



THE STATE
of **ALASKA**

GOVERNOR BILL WALKER

Department of Commerce, Community,
and Economic Development

ALCOHOLIC BEVERAGE CONTROL BOARD
550 W. 7th Avenue, Ste 1600
Anchorage, Alaska 99501
Main: 907.269.0350

MEMORANDUM

TO: Robert Klein, Chair and
Members of the Board

DATE: July 15, 2016,

FROM: Sarah D. Oates
Program Coordinator

RE: Denali Princess Lodge – Grizzly
Bar & Grill #4901

This is an application for the ownership transfer of a Beverage Dispensary – Tourism license that was first issued June 3, 2009.

AS 04.11.400(d)(1)(B) requires 20 rental rooms if the population is 1,501 – 2,500.

This license is located in the Denali Borough.

The applicant offers 651 rooms and a full-service restaurant.

Transfer Liquor License

License is: Full Year OR Seasonal List Dates of Operation: 5/01 – 10/31

| SECTION A - LICENSE INFORMATION | | | FEES 13935 |
|--|---|---|--|
| License Year: 2015 - 2016 | License Type: Beverage Dispensary Tourism - Seasonal | Statute Reference Sec. 04.11.400 (d) | Filing Fee: \$100.00 |
| License #: 4901 | | | Rest. Desig. Permit Fee: (\$50.00) \$ 50.00 |
| Local Governing Body: (City, Borough or Unorganized) Denali Borough | Community Council Name(s) & Mailing Address: | | Fingerprint: \$ (<i>\$49.75 per person</i>) |
| Name of Applicant (Corp/LLC/LP/LLP/Individual/Partnership): Alaska Hotel Properties, LLC | Doing Business As (Business Name): Denali Princess Lodge – Grizzly Bar & Grill | Business Telephone Number: 206-336-6105 | TOTAL 150.00 |
| Mailing Address: Attn: Michelle Pipkin 800 5th Ave, Suite 2600 | Street Address or Location of Premises: 238.5 Parks Highway, Denali National Park | Email Address: mpipkin@princess.com | Fax Number: 206-287-9706 |
| City, State, Zip: Seattle, WA 98104-3176 | | | |
| Is any shareholder related to the current owner? <input checked="" type="checkbox"/> Yes <input type="checkbox"/> No | If "yes" please state the relationship <u>New owner (Westmark Hotels, Inc) is an indirect wholly owned subsidiary of the previous owner (Princess Cruises and Tours, Inc).</u> | | |

| SECTION B - TRANSFER INFORMATION | |
|--|--|
| <input checked="" type="checkbox"/> Regular Transfer <input type="checkbox"/> Transfer with security interest: Any instrument executed under AS 04.11.670 for purposes of applying AS 04.11.360(4)(b) in a later involuntary transfer, must be filed with this Application. Real or personal property conveyed with this transfer must be described. Provide security interest documents. <input type="checkbox"/> Involuntary Transfer. Attach documents which evidence default under AS 04.11.670. | Name and Mailing Address of CURRENT Licensee: Alaska Hotel Properties, LLC 800 5 th Ave, Suite 2600, Seattle, WA 98104-3176 Business Name (dba) BEFORE transfer: Denali Princess Wilderness Lodge – Base Camp Bistro Street Address or Location BEFORE transfer: 238.5 Parks Highway, Denali National Park |

| SECTION C - PREMISES TO BE LICENSED | | |
|---|---|---|
| Distance to closest school grounds: 13 Miles | Distance measured under: <input checked="" type="checkbox"/> AS 04.11.410 OR <input type="checkbox"/> Local ordinance No. | <input type="checkbox"/> Premises is GREATER than 50 miles from the boundaries of an incorporated city, borough, or unified municipality. <input type="checkbox"/> Premises is LESS than 50 miles from the boundaries of an incorporated city, borough, or unified municipality. <input checked="" type="checkbox"/> Not applicable |
| Distance to closest church: 12 Miles | Distance measured under: <input checked="" type="checkbox"/> AS 04.11.410 OR <input type="checkbox"/> Local ordinance No. | |
| Premises to be licensed is: <input type="checkbox"/> Proposed building <input checked="" type="checkbox"/> Existing facility <input type="checkbox"/> New building | | <input type="checkbox"/> Plans submitted to Fire Marshall (required for new & proposed buildings) <input type="checkbox"/> Diagram of premises attached |

Transfer Liquor License

SECTION D – LICENSEE INFORMATION

1. Does any individual, corporate officer, director, limited liability organization member, manager or partner named in this application have any direct or indirect interest in any other alcoholic beverage business licensed in Alaska or any other state?

Yes No If Yes, complete the following. Attach additional sheets if necessary.

| Name | Name of Business | Type of License | Business Street Address | State |
|--------------|------------------|-----------------|-------------------------|-------|
| See Attached | | | | |
| | | | | |
| | | | | |
| | | | | |

2. Has any individual, corporate officer, director, limited liability organization member, manager or partner named in this application been convicted of a felony, a violation of AS 04, or been convicted as a licensee or manager of licensed premises in another state of the liquor laws of that state?

Yes No If Yes, attach written explanation.

SECTION E – OWNERSHIP INFORMATION - CORPORATION

Corporations, LLCs, LLPs and LPs must be registered with the Dept. of Community and Economic Development.

| | | | |
|--|---------|---|-------------------------|
| Name of Entity (Corporation/LLC/LLP/LP) (or N/A if an individual ownership): | | Telephone Number: | Fax Number: |
| Alaska Hotel Properties, LLC | | 206-336-6105 | 206-287-9706 |
| Corporate Mailing Address: | City: | State: | Zip Code: |
| 800 5 th Ave, Suite 2600 | Seattle | WA | 98104-3176 |
| Name, Mailing Address and Telephone Number of Registered Agent: | | Date of Incorporation OR Certification with DCED: | State of Incorporation: |
| CT Corporation System 9360 Glacier Hwy, Suite 202, Juneau, AK 99801 (907) 586-3340 | | 5/18/00 | Delaware |
| Is the Entity in "Good Standing" with the Alaska Division of Corporations? <input checked="" type="checkbox"/> Yes <input type="checkbox"/> No | | | |
| If no, attach written explanation Your entity <i>must</i> be in compliance with Title 10 of the Alaska Statutes to be a valid liquor licensee | | | |

| Entity Members (Must include President, Secretary, Treasurer, Vice-President, Manager and Shareholder/Member with at least 10%) | | | | | |
|---|-------|---|---------------------------------|-----------------------|---------------|
| Name | Title | % | Home Address & Telephone Number | Work Telephone Number | Date of Birth |
| See Attached | | | | | |
| | | | | | |
| | | | | | |
| | | | | | |
| | | | | | |

NOTE: If you need additional space, please attach a separate sheet.

SECTION D

| NAME OF BUSINESS | TYPE OF LICENSE | ADDRESS | STATE |
|---|--|---|--------|
| Coral Princess | Common Carrier - Seasonal | Alaska Waters | Alaska |
| Crown Princess | Common Carrier - Seasonal | Alaska Waters | Alaska |
| Golden Princess | Common Carrier - Seasonal | Alaska Waters | Alaska |
| Grand Princess | Common Carrier - Seasonal | Alaska Waters | Alaska |
| Ruby Princess | Common Carrier - Seasonal | Alaska Waters | Alaska |
| Sea Princess | Common Carrier - Seasonal | Alaska Waters | Alaska |
| Westmark Inn Skagway | Beverage Dispensary Tourism - Seasonal | 3rd & Spring Street, Skagway | Alaska |
| Red Lantern Steak & Spirits | Beverage Dispensary | 820 Noble Street, Fairbanks | Alaska |
| Solstice Café | Beverage Dispensary | 720 W 5th Ave, Anchorage | Alaska |
| Lynx Creek Pizza/Denali Princess Lodge | Beverage Dispensary Tourism - Seasonal | Mile 238.5 George Parks Hwy, Denali Borough | Alaska |
| Eagle Crest Dining Room & Lounge | Beverage Dispensary - Tourism AS 04.11.400(d) | Bean Creek Rd, Kenai Peninsula Borough | Alaska |
| Fairbanks Princess Riverside Lodge | Beverage Dispensary - Tourism AS 04.11.400(d) | 4477 Pikes Landing Rd, Fairbanks North Star Borough | Alaska |
| Fairbanks Princess Riverside Lodge | Beverage Dispensary - Tourism Duplicate | 4477 Pikes Landing Rd, Fairbanks North Star Borough | Alaska |
| King Salmon Restaurant/Denali Princess Lodge | Beverage Dispensary Tourism - Seasonal | Mile 238.5 George Parks Hwy, Denali Borough | Alaska |
| Denali North Star Inn | Beverage Dispensary - Tourism AS 04.11.400(d) | 248.8 Mile Parks Hwy, Denali Borough | Alaska |
| Grizzly's Bar | Beverage Dispensary Tourism - Seasonal | Mile 133.1 Parks Hwy, Matanuska-Susitna Borough | Alaska |
| ANC-FAI | Common Carrier - Seasonal | Alaska Railroad | Alaska |
| FAI-ANC | Common Carrier - Seasonal | Alaska Railroad | Alaska |
| Copper River Princess Wilderness Lodge | Beverage Dispensary Tourism - Seasonal | 102 Richardson Hwy, Copper Center | Alaska |
| Princess Tours (Anch-Sew) | Common Carrier - Seasonal | Alaska Railroad | Alaska |
| Princess Tours (Sew-Anch) | Common Carrier - Seasonal | Alaska Railroad | Alaska |
| Princess Tours (WHIT-TALK) | Common Carrier - Seasonal | Alaska Railroad | Alaska |
| Princess Tours (TALK-WHIT) | Common Carrier - Seasonal | Alaska Railroad | Alaska |
| Princess Tours (Denali-Whittier) | Common Carrier - Seasonal | Alaska Railroad | Alaska |
| Princess Tours (Whittier-Denali) | Common Carrier - Seasonal | Alaska Railroad | Alaska |
| Denali Princess Wilderness Lodge Rapids | Beverage Dispensary Tourism - Seasonal | 238.5 Parks Hwy, Denali Borough | Alaska |
| Mt. McKinley Princess Wilderness Lodge 20,320 Alaskan Bar & Grill | Beverage Dispensary Tourism - Seasonal | 133 Parks Hwy, Denali State Park, Matanuska-Susitna Borough | Alaska |
| Denali Princess Wilderness Lodge - Base Camp Bistro | Beverage Dispensary Tourism - Seasonal | 238.5 Parks Hwy, Denali Borough | Alaska |
| Denali Princess Wilderness Lodge - Music of Denali | Beverage Dispensary Tourism - Seasonal | 238.5 Parks Hwy, Denali Borough | Alaska |
| Mt. McKinley Princess - The Hangar | Beverage Dispensary Tourism - Seasonal | 133 Parks Hwy, Denali State Park, Matanuska-Susitna Borough | Alaska |
| Westmark Inn Skagway - The Chilkoot Room | Beverage Dispensary Tourism - Duplicate Seasonal | 3rd & Spring Street, Skagway | Alaska |
| Mt. McKinley Princess Wilderness Lodge - The Snack Cache | Beverage Dispensary Tourism - Duplicate Seasonal | 133 Parks Highway (Denali State Park) | Alaska |
| Nenana View Bar and Grille | Beverage Dispensary Tourism - Seasonal | Mile 238.9 Parks Highway, Denali Borough | Alaska |
| Cabin Nite Dinner Theatre | Beverage Dispensary Tourism - Seasonal | Mile 238.9 Parks Highway, Denali Borough | Alaska |
| Courtyard Café | Beverage Dispensary Tourism - Seasonal | Mile 238.9 Parks Highway, Denali Borough | Alaska |

SECTION D

| NAME OF BUSINESS | TYPE OF LICENSE | ADDRESS | STATE |
|-----------------------------|---------------------------|---|------------|
| Princess Cruise Lines, Ltd. | On-Sale General Dockside | Los Angeles County, San Diego County, San Francisco County @ assigned pier | California |
| Princess Cruise Lines, Ltd. | On-Sale General Vessel | Coral Princess, Crown Princess, Golden Princess, Grand Princess, Island Princess, Pacific Princess, Ruby Princess & Star Princess | California |
| Caribbean Princess | PVP | Florida Waters | Florida |
| Coral Princess | PVP | Florida Waters | Florida |
| Crown Princess | PVP | Florida Waters | Florida |
| Emerald Princess | PVP | Florida Waters | Florida |
| Island Princess | PVP | Florida Waters | Florida |
| Ocean Princess | PVP | Florida Waters | Florida |
| Pacific Princess | PVP | Florida Waters | Florida |
| Regal Princess | PVP | Florida Waters | Florida |
| Royal Princess | PVP | Florida Waters | Florida |
| Ruby Princess | PVP | Florida Waters | Florida |
| Crown Princess | Transient Vessel | Hawaiian Waters | Hawaii |
| Grand Princess | Transient Vessel | Hawaiian Waters | Hawaii |
| Pacific Princess | Transient Vessel | Hawaiian Waters | Hawaii |
| Star Princess | Transient Vessel | Hawaiian Waters | Hawaii |
| Caribbean Princess | Vessel | New York Waters | New York |
| Regal Princess | Vessel | New York Waters | New York |
| Sea Princess | Vessel | New York Waters | New York |
| Caribbean Princess | Mixed Beverage | Houston Waters | Texas |
| Coral Princess | Interstate Common Carrier | Seattle | Washington |
| Crown Princess | Interstate Common Carrier | Seattle | Washington |
| Ruby Princess | Interstate Common Carrier | Seattle | Washington |

**Alaska Hotel Properties, LLC
LLC Member/Manager**

Westmark Hotels, Inc
800 5th Ave, Suite 2600
Seattle, WA 98104
(206) 336-6105

100%

**Alaska Hotel Properties, LLC
Officers**

| | | |
|--|---|-----------------------|
| Stein Kruse 8840 NE 15th Pl Clyde Hill, WA 98004 Birth Date: November 08, 1958 | Chairman | (206) 281-3535 |
| Janet Swartz 27008 E. Island Road Valencia, CA 91355 Birth Date: December 27, 1969 | President | (661) 753-1850 |
| Charles E. Ball 5496 176th Pl SE Bellevue, WA 98006 Birth Date: April 15, 1960 | Executive Vice President and Treasurer | (206) 336-5980 |
| Mona Ehrenreich 3166 Colby Avenue Los Angeles, CA 90066 Birth Date: June 28, 1960 | Senior Vice President, General Counsel and Secretary | (661) 753-1550 |
| Lisa K Syme 9419 NE 37th Pl Yarrow Point, WA 98004 Birth Date: August 10, 1961 | Vice President | (206) 336-5901 |
| David McGlothlin 3264 56th Avenue SW Seattle, WA 98116 Birth Date: May 04, 1967 | Vice President | (206) 336-5910 |

SECTION F – OWNERSHIP INFORMATION – SOLE PROPRIETORSHIP (INDIVIDUAL OWNER & SPOUSE)

Individual Licensees/Affiliates (The ABC Board defines an "Affiliate" as the spouse or significant other of a licensee. Each Affiliate must be listed.)

| | | | |
|----------------------------|--|----------------------------|--|
| Name: Address: | Applicant <input type="checkbox"/> Affiliate <input type="checkbox"/> | Name: Address: | Applicant <input type="checkbox"/> Affiliate <input type="checkbox"/> |
| Home Phone: Work Phone: | Date of Birth: | Home Phone: Work Phone: | Date of Birth: |
| Name: Address: | Applicant <input type="checkbox"/> Affiliate <input type="checkbox"/> | Name: Address: | Applicant <input type="checkbox"/> Affiliate <input type="checkbox"/> |
| Home Phone: Work Phone: | Date of Birth: | Home Phone: Work Phone: | Date of Birth: |

Declaration

- I declare under penalty of perjury that I have examined this application, including the accompanying schedules and statements, and to the best of my knowledge and belief it is true, correct and complete, and this application is not in violation of any security interest or other contracted obligations.
- I hereby certify that there have been no changes in officers or stockholders that have not been reported to the Alcoholic Beverage Control Board. The undersigned certifies on behalf of the organized entity, it is understood that a misrepresentation of fact is cause for rejection of this application or revocation of any license issued.
- I further certify that I have read and am familiar with Title 4 of the Alaska statutes and its regulations, and that in accordance with AS 04.11.450, no person other than the licensee(s) has any direct or indirect financial interest in the licensed business.
- I agree to provide all information required by the Alcoholic Beverage Control Board in support of this application.

| | |
|---|---|
| Signature of Current Licensee(s) Signature | Signature of Transferee(s) Signature |
| Signature | Signature |
| Name & Title (Please Print) David McGlothlin, Vice President | Name & Title (Please Print) David McGlothlin, Vice President |
| Subscribed and sworn to before me this 20 th day of January, 2016 | Subscribed and sworn to before me this 20 th day of January, 2016 |
| Notary Public in and for the State of Washington Angela M. Brinkly | Notary Public in and for the State of Washington Angela M. Brinkly |
| My commission expires: SEPTEMBER 3, 2017 | My commission expires: SEPTEMBER 3, 2017 |



Denali Princess Wilderness Lodge

Tourism Statement

Located only one mile from the entrance to Denali National Park, Denali Princess Wilderness Lodge is the premium riverside accommodation in the area. An expansive deck overlooks Denali National Park and the Nenana River. The campus of the Denali Princess Wilderness Lodge consists of 651 guest rooms. Wilderness lodge stays are a primary component of Princess' unique cruisetour experience, which combines a Gulf of Alaska cruise with a land tour segment of 3 to 10 days during the months of May through September. Guest rooms include television and telephone. Outdoor hot tubs are also available for a soothing soak. Other amenities include: gift shop, laundry, health and tanning spa, fitness center, and the Tour Desk.

There are a variety of dining options available at Denali Princess Wilderness Lodge, including: Lynx Creek Pizza, Denali Music Dinner Theater, River Run Espresso and Deli, The Base Camp Bistro, Rapids Restaurant, and The King Salmon Restaurant.

For those that enjoy the out of doors, the Tour Desk has a variety of exciting outdoor adventures available, including Tundra Wilderness Tour, Natural History Tour, river rafting, horseback riding, and flights via plane or helicopter for a unique perspective of the immense wilderness preserve. There is also complimentary shuttle service available between the Lodge and the Denali National Park Visitor's Center.

Over the last two years, there has been an expansion of wireless internet access and power pad charging stations for guest use as well as an addition of an ADA lift for the hot tub. Flooring and furniture in the main lodge lobby was replaced or refurbished. There were also tv and mattress replacements made in guest rooms and additional digital signage installed to enhance the guest experience.

**STATE OF ALASKA
ALCOHOLIC BEVERAGE CONTROL BOARD
APPLICATION FOR RESTAURANT DESIGNATION PERMIT
AS 04.16.049 & 3 AAC 304.715 - 794**

The granting of this permit allows access of persons under 21 years of age to designated licensed premises for purposes of dining, and persons between the ages of 16 - 20 for employment. If for employment, please indicate in detail what the employment duties will be in question #3.

License Number: 4901 Type: Beverage Dispensary Tourism- Seasonal

This application is for designation of premises where: (Please check the appropriate items below)

- 1. Bona fide restaurant pursuant to 3 AAC 304.305 & 3 AAC 304.715-794.
- 2. Persons 16 - 20 years of age may dine unaccompanied.
- 3. Persons under 16 may dine accompanied by a person 21 years of age or older.
- 4. Persons between 16 - 20 years of age may be employed. *(See note below)

Licensee's Name: Alaska Hotel Properties, LLC
 Name of Business: Denali Princess Lodge - Grizzly Bar & Grill
 Business Address: 238.5 Parks Highway City: Denali National Park
 1. Hours of operation 10am to 1am. Telephone Number: (907) 683-2282

2. Have police been called to your premises for any reason? Yes No
 (If you answered yes, please explain below).

-
- 3. * Duties of employment: Bus/Set Tables, Serve Food, Cook, Janitorial
 - 4. Are video games available to the public on your premises? Yes No
 - 5. Do you provide live entertainment, such as live music, pool tables, karaoke, dancing, sports or pin-ball?
 Yes No
 - 6. How is food served? Table Service Buffet Service Counter Service Other _____
 - 7. Is an owner, manager or supervisor 21 years of age or older always present during business hours? Yes No

*** A MENU AND DETAILED PREMISES DIAGRAM MUST ACCOMPANY THIS APPLICATION ***

*Employees 16 and 17 years of age must have a valid work permit and a letter maintained in your files from a parent or guardian authorizing employment at your establishment.

**Please attach additional sheets of paper if more space is needed to describe food service, entertainment, etc.

[Signature]
 Licensee Signature
 Subscribed and sworn to before me this 7th day of MARCH
Angela M. Brinkley
 Notary Public in and for Alaska Washington
 My Commission expires: SEPTEMBER 3, 2017

[Signature]
 Local Governing Body Approval
5/12/16
 Date

 Director, ABC Board

 Date



Building 9 King Salmon
Grizzly Bear

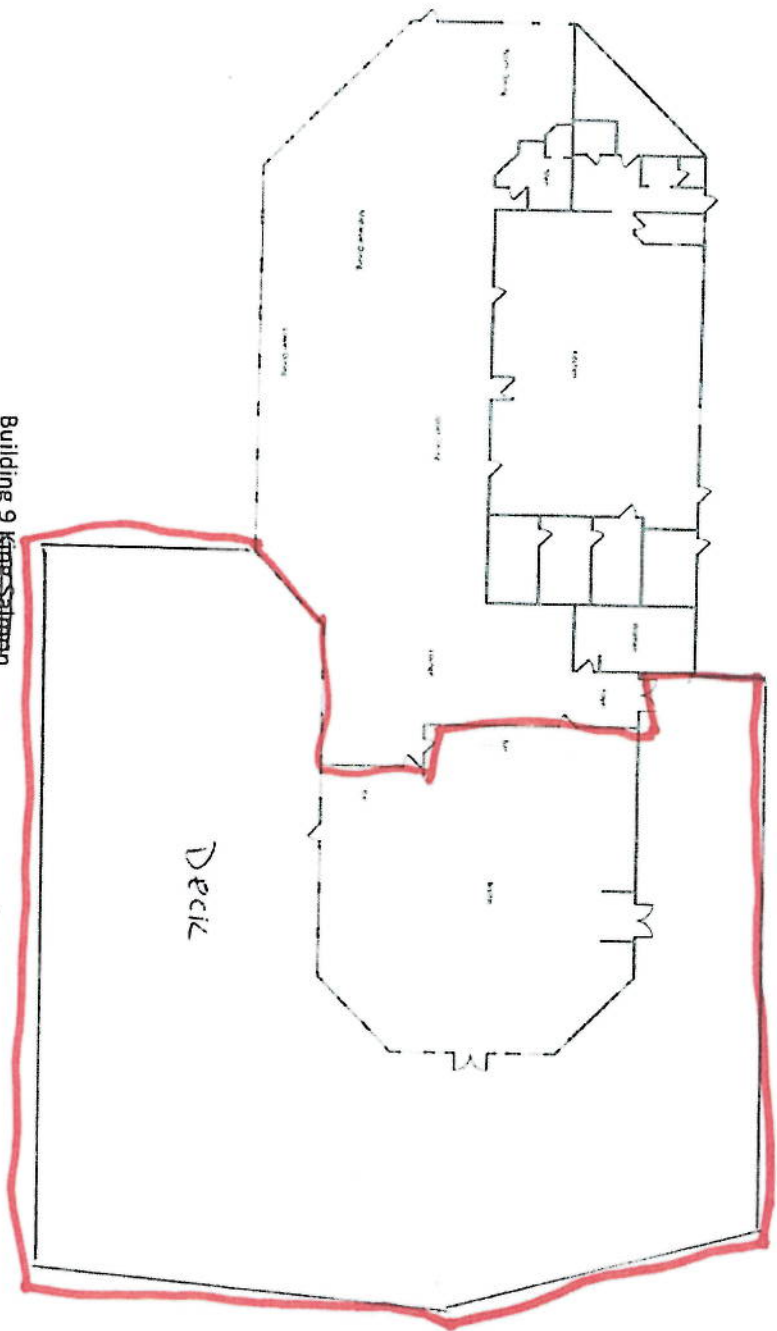

THE GRIZZLY BAR & GRILL

STARTERS

Bubbling Hot Alaskan King Crab Seafood Dip

Crab dip with King Crab, cream cheese, cheddar, mushrooms, onions, and a special blend of spices. Served with warm crusty bread. \$12.99

Pan Seared Pacific Perch Steak

Wild Alaskan Pacific Perch steak, pan seared to perfection, served with a choice of sides. \$14.99

Crispy Mushrooms and Reindeer

Crunchy mushrooms and reindeer meat, served with a special sauce. \$12.99

Homemade FHO Potato Chips

Handmade french fries, served with a choice of dipping sauce. \$5.99

Alaskan Seafood Nachos

Wild Alaskan seafood, nachos, served with a special sauce. \$12.99

FRESH SOUPS AND SALADS

Home-style Chicken & Vegetable Soup

A classic chicken soup. Celery, onions, carrots, mushrooms, peas and penne pasta in a savory stock. Cup 4.99. Bowl 6.99

Crispy Chicken Caesar Salad

Romaine hearts tossed with Asiago cheese, Caesar dressing, house made croutons and your choice of grilled or crispy fried chicken. 13.99

Substitute a grilled salmon fillet for an additional 4.00

Smoked Wild Alaskan Salmon Chowder

Roasted red pepper and cream with potatoes, garlic, onion, celery and wild Alaskan salmon, smoked in the traditional Northwest style over native hardwood. \$12.99

Riley Creek Chop

Wild Alaskan salmon, served with a choice of sides. \$14.99

GOURMET SANDWICHES & MORE

THE GRIZZLY BAR & GRILL

Slow-Roasted Prime Rib Au Jus

Slow-roasted prime rib au jus, served with horseradish cream, roasted potatoes, and green beans.

Knife and Fork BLT

Roast beef sandwich with horseradish cream, lettuce, tomato, and onion on a crusty roll.

ML Healy Chicken Sandwich

Roast chicken sandwich with horseradish cream, lettuce, tomato, and onion on a crusty roll.

LAST FRONTIER BURGERS

Classic burgers with cheddar cheese, onion, tomato, and pickles.

Classic Cheddar Cheese Burger

Our classic burger with cheddar cheese, onion, tomato, and pickles on a sesame seed bun.

Beer-Battered Alaskan Fish & Gavi Burger

Beer-battered Alaskan fish and gavi burger with cheddar cheese, onion, tomato, and pickles on a sesame seed bun.

Tanana Valley Harvest Burger

Our Tanana Valley Harvest burger with cheddar cheese, onion, tomato, and pickles on a sesame seed bun.

Alaskan King Salmon Burger

Alaskan King Salmon burger with cheddar cheese, onion, tomato, and pickles on a sesame seed bun.

BASE CAMP ENTRÉE SPECIALTIES

Beer-Battered Fish 'n Chips

Beer-battered fish and french fries, served with tartar sauce.

Alaskan King Salmon & Gavi Burger

Alaskan King Salmon and gavi burger with cheddar cheese, onion, tomato, and pickles on a sesame seed bun.

APR 20 12 40 PM '96

THE GRIZZLY BAR & GRILL

Petite Grilled Salmon Fillet

Our petite salmon fillet is served with a choice of rice or potatoes, seasonal vegetables and a house-made sauce.

Seafood M.C. & Cheese

Deliciously simple, our M.C. & Cheese features a choice of salmon or scallops, served with a choice of rice or potatoes, seasonal vegetables and a house-made sauce.

Petite Sirloin Steak with Frizzled Onions

Our petite sirloin steak is served with a choice of rice or potatoes, seasonal vegetables and a house-made sauce.

DESSERTS

Blueberry Bread Pudding with Crème Anglaise \$6.99

Apple Crisp with Vanilla Bean Ice Cream \$7.99

20.220 Chocolate Fudge Cake & Ice Cream \$6.99

Nutella Frosted Cheesecake with Vanilla Bean Ice Cream \$6.99

Ultimate Vanilla Bean or Mocha or Strawberry Cheesecake Ice Cream \$7.99

Our bakery has a wide variety of breads, pastries, and more. We are open 7 days a week, 10am-10pm.

☎ www.thegrizzlybar.com

6PM-20:15 4/10/20