



THE STATE  
of **ALASKA**

GOVERNOR BILL WALKER

Department of Commerce, Community,  
and Economic Development

ALCOHOLIC BEVERAGE CONTROL BOARD  
550 W. 7<sup>th</sup> Avenue, Ste 1600  
Anchorage, Alaska 99501  
Main: 907.269.0350

**MEMORANDUM**

TO: Robert Klein, Chair and  
Members of the Board

DATE: July 15, 2016,

FROM: Sarah D. Oates  
Program Coordinator

RE: Denali Princess Wilderness Lodge  
– Rapids #4592

This is an application for the ownership transfer of a Beverage Dispensary – Tourism license that was first issued June 20, 2006.

AS 04.11.400(d)(1)(B) requires 20 rental rooms if the population is 1,501 – 2,500.

This license is located in the Denali Borough.

The applicant offers 651 rooms and a full-service restaurant.

# Transfer Liquor License

Alcoholic Beverage Control Board  
550 West 7<sup>th</sup> Ave. Suite 1600  
Anchorage, AK 99501

(907) 269-0350  
Fax: (907) 334-2285  
<http://commerce.alaska.gov/dnn/abc/Home.aspx>

License is:       Full Year      OR       Seasonal      List Dates of Operation: 5/01 – 10/31

SECTION A - LICENSE INFORMATION			FEES
License Year: <b>2016 - 2017</b>	License Type: <b>Beverage Dispensary Tourism - Seasonal</b>	Statute Reference <b>Sec. 04.11.400 (d)</b>	<span style="font-size: 1.5em; color: blue;">13934</span> Filing Fee:      \$100.00  Rest. Desig. Permit Fee: ( <del>\$50.00</del> )      \$ 50.00  Fingerprint:      \$ (\$49.75 per person)  <b>TOTAL      150.00</b>
Local Governing Body: (City, Borough or Unorganized) <b>Denali Borough</b>		Community Council Name(s) & Mailing Address:	
Name of Applicant (Corp/LLC/LP/LLP/Individual/Partnership): <b>Alaska Hotel Properties, LLC</b>		Doing Business As (Business Name): <b>Denali Princess Wilderness Lodge Rapids</b>	Business Telephone Number: <b>206-336-6105</b>
Mailing Address: <b>Attn: Michelle Pipkin 800 5<sup>th</sup> Ave, Suite 2600</b>		Street Address or Location of Premises: <b>238.5 Parks Highway, Denali National Park</b>	Fax Number: <b>206-287-9706</b>
City, State, Zip: <b>Seattle, WA 98104-3176</b>		Email Address: <b>mpipkin@princess.com</b>	
Is any shareholder related to the current owner? <input checked="" type="checkbox"/> Yes <input type="checkbox"/> No			
If "yes" please state the relationship <b><u>New owner (Westmark Hotels, Inc) is an indirect wholly owned subsidiary of the previous owner (Princess Cruises and Tours, Inc).</u></b>			

SECTION B - TRANSFER INFORMATION	
<input checked="" type="checkbox"/> Regular Transfer (Stock Transfer Only)  <input type="checkbox"/> Transfer with security interest: Any instrument executed under AS 04.11.670 for purposes of applying AS 04.11.360(4)(b) in a later involuntary transfer, must be filed with this Application. Real or personal property conveyed with this transfer must be described. Provide security interest documents.  <input type="checkbox"/> Involuntary Transfer. Attach documents which evidence default under AS 04.11.670.	Name and Mailing Address of <b>CURRENT</b> Licensee: Alaska Hotel Properties, LLC 800 5 <sup>th</sup> Ave, Suite 2600, Seattle, WA 98104-3176  Business Name (dba) <b>BEFORE</b> transfer: Denali Princess Wilderness Lodge Rapids  Street Address or Location <b>BEFORE</b> transfer:  238.5 Parks Highway, Denali National Park

SECTION C - PREMISES TO BE LICENSED		
Distance to closest school grounds: <b>13 Miles</b>	Distance measured under: <input checked="" type="checkbox"/> AS 04.11.410      OR <input type="checkbox"/> Local ordinance No.	<input type="checkbox"/> Premises is GREATER than 50 miles from the boundaries of an incorporated city, borough, or unified municipality. <input type="checkbox"/> Premises is LESS than 50 miles from the boundaries of an incorporated city, borough, or unified municipality. <input checked="" type="checkbox"/> Not applicable
Distance to closest church: <b>12 Miles</b>	Distance measured under: <input checked="" type="checkbox"/> AS 04.11.410      OR <input type="checkbox"/> Local ordinance No.	
Premises to be licensed is: <input type="checkbox"/> Proposed building <input checked="" type="checkbox"/> Existing facility <input type="checkbox"/> New building		<input type="checkbox"/> Plans submitted to Fire Marshall (required for new & proposed buildings) <input type="checkbox"/> Diagram of premises attached

# Transfer Liquor License

## SECTION D – LICENSEE INFORMATION

1. Does any individual, corporate officer, director, limited liability organization member, manager or partner named in this application have any direct or indirect interest in any other alcoholic beverage business licensed in Alaska or any other state?

Yes  No If Yes, complete the following. Attach additional sheets if necessary.

Name	Name of Business	Type of License	Business Street Address	State
See Attached				

2. Has any individual, corporate officer, director, limited liability organization member, manager or partner named in this application been convicted of a felony, a violation of AS 04, or been convicted as a licensee or manager of licensed premises in another state of the liquor laws of that state?

Yes  No If Yes, attach written explanation.

## SECTION E – OWNERSHIP INFORMATION - CORPORATION

*Corporations, LLCs, LLPs and LPs must be registered with the Dept. of Community and Economic Development.*

Name of Entity (Corporation/LLC/LLP/LP) (or N/A if an Individual ownership): Alaska Hotel Properties, LLC		Telephone Number: 206-336-6105	Fax Number: 206-287-9706
Corporate Mailing Address: 800 5 <sup>th</sup> Ave, Suite 2600	City: Seattle	State: WA	Zip Code: 98104-3176
Name, Mailing Address and Telephone Number of Registered Agent: CT Corporation System 9360 Glacier Hwy, Suite 202, Juneau, AK 99801		Date of Incorporation OR Certification with DCED: 5/18/00	State of Incorporation: Delaware
Is the Entity in "Good Standing" with the Alaska Division of Corporations? <input checked="" type="checkbox"/> Yes <input type="checkbox"/> No If no, attach written explanation. Your entity <i>must</i> be in compliance with Title 10 of the Alaska Statutes to be a valid liquor licensee.			

Entity Members (Must include President, Secretary, Treasurer, Vice-President, Manager and Shareholder/Member with at least 10%)					
Name	Title	%	Home Address & Telephone Number	Work Telephone Number	Date of Birth
See Attached					

NOTE: If you need additional space, please attach a separate sheet.

## Transfer Liquor License

### SECTION D – LICENSEE INFORMATION

1. Does any individual, corporate officer, director, limited liability organization member, manager or partner named in this application have any direct or indirect interest in any other alcoholic beverage business licensed in Alaska or any other state?

Yes  No If Yes, complete the following. Attach additional sheets if necessary.

Name	Name of Business	Type of License	Business Street Address	State
See Attached				

2. Has any individual, corporate officer, director, limited liability organization member, manager or partner named in this application been convicted of a felony, a violation of AS 04, or been convicted as a licensee or manager of licensed premises in another state of the liquor laws of that state?

Yes  No If Yes, attach written explanation.

### SECTION E – OWNERSHIP INFORMATION - CORPORATION

*Corporations, LLCs, LLPs and LPs must be registered with the Dept. of Community and Economic Development.*

Name of Entity (Corporation/LLC/LLP/LP) (or N/A if an Individual ownership):		Telephone Number:	Fax Number:
Alaska Hotel Properties, LLC		206-336-6105	206-287-9706
Corporate Mailing Address	City:	State	Zip Code:
800 5 <sup>th</sup> Ave, Suite 2600	Seattle	WA	98104-3176
Name, Mailing Address and Telephone Number of Registered Agent		Date of Incorporation OR Certification with DCED:	State of Incorporation:
CT Corporation System 9360 Glacier Hwy, Suite 202, Juneau, AK 99801 (907) 586-3340		5/18/00	Delaware
Is the Entity in "Good Standing" with the Alaska Division of Corporations? <input checked="" type="checkbox"/> Yes <input type="checkbox"/> No			
If no, attach written explanation Your entity <i>must</i> be in compliance with Title 10 of the Alaska Statutes to be a valid liquor licensee			

### Entity Members (Must include President, Secretary, Treasurer, Vice-President, Manager and Shareholder/Member with at least 10%)

Name	Title	%	Home Address & Telephone Number	Work Telephone Number	Date of Birth
See Attached					

NOTE: If you need additional space, please attach a separate sheet.

(APR 23 11:56 AM '11)

## SECTION D

NAME OF BUSINESS	TYPE OF LICENSE	ADDRESS	STATE
Coral Princess	Common Carrier - Seasonal	Alaska Waters	Alaska
Crown Princess	Common Carrier - Seasonal	Alaska Waters	Alaska
Golden Princess	Common Carrier - Seasonal	Alaska Waters	Alaska
Grand Princess	Common Carrier - Seasonal	Alaska Waters	Alaska
Ruby Princess	Common Carrier - Seasonal	Alaska Waters	Alaska
Sea Princess	Common Carrier - Seasonal	Alaska Waters	Alaska
Westmark Inn Skagway	Beverage Dispensary Tourism - Seasonal	3rd & Spring Street, Skagway	Alaska
Red Lantern Steak & Spirits	Beverage Dispensary	820 Noble Street, Fairbanks	Alaska
Solstice Café	Beverage Dispensary	720 W 5th Ave, Anchorage	Alaska
Lynx Creek Pizza/Denali Princess Lodge	Beverage Dispensary Tourism - Seasonal	Mile 238.5 George Parks Hwy, Denali Borough	Alaska
Eagle Crest Dining Room & Lounge	Beverage Dispensary - Tourism AS 04.11.400(d)	Bean Creek Rd, Kenai Peninsula Borough	Alaska
Fairbanks Princess Riverside Lodge	Beverage Dispensary - Tourism AS 04.11.400(d)	4477 Pikes Landing Rd, Fairbanks North Star Borough	Alaska
Fairbanks Princess Riverside Lodge	Beverage Dispensary - Tourism Duplicate	4477 Pikes Landing Rd, Fairbanks North Star Borough	Alaska
King Salmon Restaurant/Denali Princess Lodge	Beverage Dispensary Tourism - Seasonal	Mile 238.5 George Parks Hwy, Denali Borough	Alaska
Denali North Star Inn	Beverage Dispensary - Tourism AS 04.11.400(d)	248.8 Mile Parks Hwy, Denali Borough	Alaska
Grizzly's Bar	Beverage Dispensary Tourism - Seasonal	Mile 133.1 Parks Hwy, Matanuska-Susitna Borough	Alaska
ANC-FAI	Common Carrier - Seasonal	Alaska Railroad	Alaska
FAI-ANC	Common Carrier - Seasonal	Alaska Railroad	Alaska
Copper River Princess Wilderness Lodge	Beverage Dispensary Tourism - Seasonal	102 Richardson Hwy, Copper Center	Alaska
Princess Tours (Anch-Sew)	Common Carrier - Seasonal	Alaska Railroad	Alaska
Princess Tours (Sew-Anch)	Common Carrier - Seasonal	Alaska Railroad	Alaska
Princess Tours (WHIT-TALK)	Common Carrier - Seasonal	Alaska Railroad	Alaska
Princess Tours (TALK-WHIT)	Common Carrier - Seasonal	Alaska Railroad	Alaska
Princess Tours (Denali-Whittier)	Common Carrier - Seasonal	Alaska Railroad	Alaska
Princess Tours (Whittier-Denali)	Common Carrier - Seasonal	Alaska Railroad	Alaska
Denali Princess Wilderness Lodge Rapids	Beverage Dispensary Tourism - Seasonal	238.5 Parks Hwy, Denali Borough	Alaska
Mt. McKinley Princess Wilderness Lodge 20,320 Alaskan Bar & Grill	Beverage Dispensary Tourism - Seasonal	133 Parks Hwy, Denali State Park, Matanuska-Susitna Borough	Alaska
Denali Princess Wilderness Lodge - Base Camp Bistro	Beverage Dispensary Tourism - Seasonal	238.5 Parks Hwy, Denali Borough	Alaska
Denali Princess Wilderness Lodge - Music of Denali	Beverage Dispensary Tourism - Seasonal	238.5 Parks Hwy, Denali Borough	Alaska
Mt. McKinley Princess - The Hangar	Beverage Dispensary Tourism - Seasonal	133 Parks Hwy, Denali State Park, Matanuska-Susitna Borough	Alaska
Westmark Inn Skagway - The Chilkoot Room	Beverage Dispensary Tourism - Duplicate Seasonal	3rd & Spring Street, Skagway	Alaska
Mt. McKinley Princess Wilderness Lodge - The Snack Cache	Beverage Dispensary Tourism - Duplicate Seasonal	133 Parks Highway (Denali State Park)	Alaska
Nenana View Bar and Grille	Beverage Dispensary Tourism - Seasonal	Mile 238.9 Parks Highway, Denali Borough	Alaska
Cabin Nite Dinner Theatre	Beverage Dispensary Tourism - Seasonal	Mile 238.9 Parks Highway, Denali Borough	Alaska
Courtyard Café	Beverage Dispensary Tourism - Seasonal	Mile 238.9 Parks Highway, Denali Borough	Alaska

**Alaska Hotel Properties, LLC  
LLC Member/Manager**

Westmark Hotels, Inc  
800 5th Ave, Suite 2600  
Seattle, WA 98104  
(206) 336-6105

100%

**Alaska Hotel Properties, LLC  
Officers**

Stein Kruse 8840 NE 15th Pl Clyde Hill, WA 98004 Birth Date: November 08, 1958	Chairman	(206) 281-3535
Janet Swartz 27008 E. Island Road Valencia, CA 91355 Birth Date: December 27, 1969	President	(661) 753-1850
Charles E Ball 5496 176th Pl SE Bellevue, WA 98006 Birth Date: April 15, 1960	Executive Vice President and Treasurer	(206) 336-5980
Mona Ehrenreich 3166 Colby Avenue Los Angeles, CA 90066 Birth Date: June 28, 1960	Senior Vice President, General Counsel and Secretary	(661) 753-1550
Lisa K Syme 9419 NE 37th Pl Yarrow Point, WA 98004 Birth Date: August 10, 1961	Vice President	(206) 336-5901
David McGlothlin 3264 56th Avenue SW Seattle, WA 98116 Birth Date: May 04, 1967	Vice President	(206) 336-5910

## SECTION D

NAME OF BUSINESS	TYPE OF LICENSE	ADDRESS	STATE
Princess Cruise Lines, Ltd.	On-Sale General Dockside	Los Angeles County, San Diego County, San Francisco County @ assigned pier	California
Princess Cruise Lines, Ltd.	On-Sale General Vessel	Coral Princess, Crown Princess, Golden Princess, Grand Princess, Island Princess, Pacific Princess, Ruby Princess & Star Princess	California
Caribbean Princess	PVP	Florida Waters	Florida
Coral Princess	PVP	Florida Waters	Florida
Crown Princess	PVP	Florida Waters	Florida
Emerald Princess	PVP	Florida Waters	Florida
Island Princess	PVP	Florida Waters	Florida
Ocean Princess	PVP	Florida Waters	Florida
Pacific Princess	PVP	Florida Waters	Florida
Regal Princess	PVP	Florida Waters	Florida
Royal Princess	PVP	Florida Waters	Florida
Ruby Princess	PVP	Florida Waters	Florida
Crown Princess	Transient Vessel	Hawaiian Waters	Hawaii
Grand Princess	Transient Vessel	Hawaiian Waters	Hawaii
Pacific Princess	Transient Vessel	Hawaiian Waters	Hawaii
Star Princess	Transient Vessel	Hawaiian Waters	Hawaii
Caribbean Princess	Vessel	New York Waters	New York
Regal Princess	Vessel	New York Waters	New York
Sea Princess	Vessel	New York Waters	New York
Caribbean Princess	Mixed Beverage	Houston Waters	Texas
Coral Princess	Interstate Common Carrier	Seattle	Washington
Crown Princess	Interstate Common Carrier	Seattle	Washington
Ruby Princess	Interstate Common Carrier	Seattle	Washington

## SECTION F – OWNERSHIP INFORMATION – SOLE PROPRIETORSHIP (INDIVIDUAL OWNER & SPOUSE)

**Individual Licensees/Affiliates** (The ABC Board defines an "Affiliate" as the spouse or significant other of a licensee. Each Affiliate must be listed.)

Name: Address:	Applicant <input type="checkbox"/> Affiliate <input type="checkbox"/>	Name: Address:	Applicant <input type="checkbox"/> Affiliate <input type="checkbox"/>
Home Phone: Work Phone:	Date of Birth:	Home Phone: Work Phone:	Date of Birth:
Name: Address:	Applicant <input type="checkbox"/> Affiliate <input type="checkbox"/>	Name: Address:	Applicant <input type="checkbox"/> Affiliate <input type="checkbox"/>
Home Phone: Work Phone:	Date of Birth:	Home Phone: Work Phone:	Date of Birth:

### Declaration

- I declare under penalty of perjury that I have examined this application, including the accompanying schedules and statements, and to the best of my knowledge and belief it is true, correct and complete, and this application is not in violation of any security interest or other contracted obligations.
- I hereby certify that there have been no changes in officers or stockholders that have not been reported to the Alcoholic Beverage Control Board. The undersigned certifies on behalf of the organized entity, it is understood that a misrepresentation of fact is cause for rejection of this application or revocation of any license issued.
- I further certify that I have read and am familiar with Title 4 of the Alaska statutes and its regulations, and that in accordance with AS 04.11.450, no person other than the licensee(s) has any direct or indirect financial interest in the licensed business.
- I agree to provide all information required by the Alcoholic Beverage Control Board in support of this application.

<b>Signature of Current Licensee(s)</b> Signature	<b>Signature of Transferee(s)</b> Signature
Signature	Signature
Name & Title (Please Print) David McGlothlin, Vice President	Name & Title (Please Print) David McGlothlin, Vice President
Subscribed and sworn to before me this 20 <sup>th</sup> day of January, 2016	Subscribed and sworn to before me this 20 <sup>th</sup> day of January, 2016
Notary Public in and for the State of Washington Angela M. Brinkly	Notary Public in and for the State of Washington Angela M. Brinkly
My commission expires: SEPTEMBER 3, 2017	My commission expires: SEPTEMBER 3, 2017





# Denali Princess Wilderness Lodge

## Tourism Statement

Located only one mile from the entrance to Denali National Park, Denali Princess Wilderness Lodge is the premium riverside accommodation in the area. An expansive deck overlooks Denali National Park and the Nenana River. The campus of the Denali Princess Wilderness Lodge consists of 651 guest rooms. Wilderness lodge stays are a primary component of Princess' unique cruisetour experience, which combines a Gulf of Alaska cruise with a land tour segment of 3 to 10 days during the months of May through September. Guest rooms include television and telephone. Outdoor hot tubs are also available for a soothing soak. Other amenities include: gift shop, laundry, health and tanning spa, fitness center, and the Tour Desk.

There are a variety of dining options available at Denali Princess Wilderness Lodge, including: Lynx Creek Pizza, Denali Music Dinner Theater, River Run Espresso and Deli, The Base Camp Bistro, Rapids Restaurant, and The King Salmon Restaurant.

For those that enjoy the out of doors, the Tour Desk has a variety of exciting outdoor adventures available, including Tundra Wilderness Tour, Natural History Tour, river rafting, horseback riding, and flights via plane or helicopter for a unique perspective of the immense wilderness preserve. There is also complimentary shuttle service available between the Lodge and the Denali National Park Visitor's Center.

Over the last two years, there has been an expansion of wireless internet access and power pad charging stations for guest use as well as an addition of an ADA lift for the hot tub. Flooring and furniture in the main lodge lobby was replaced or refurbished. There were also tv and mattress replacements made in guest rooms and additional digital signage installed to enhance the guest experience.

STATE OF ALASKA  
ALCOHOLIC BEVERAGE CONTROL BOARD  
APPLICATION FOR RESTAURANT DESIGNATION PERMIT  
AS 04.16.049 & 3 AAC 304.715 - 794

The granting of this permit allows access of persons under 21 years of age to designated licensed premises for purposes of dining, and persons between the ages of 16 - 20 for employment. If for employment, please indicate in detail what the employment duties will be in question #3.

License Number: 4592 Type: Beverage Dispensary Tourism - Seasonal

This application is for designation of premises where: (Please check the appropriate items below)

- 1.  Bona fide restaurant pursuant to 3 AAC 304.305 & 3 AAC 304.715-794.
- 2.  Persons 16 - 20 years of age may dine unaccompanied.
- 3.  Persons under 16 may dine accompanied by a person 21 years of age or older.
- 4.  Persons between 16 - 20 years of age may be employed. \*(See note below)

Licensee's Name: Alaska Hotel Properties, LLC  
 Name of Business: Denali Princess Wilderness Lodge - Rapids  
 Business Address: 238.5 Parks Highway City: Denali National Park  
 1. Hours of operation 10am to 1am Telephone Number: (907) 683-2282  
 2. Have police been called to your premises for any reason?  Yes  No  
 (If you answered yes, please explain below)

3. \* Duties of employment: Bus/set Tables, Serve food, Cook, janitorial
4. Are video games available to the public on your premises?  Yes  No
5. Do you provide live entertainment, such as live music, pool tables, karaoke, dancing, sports or pin-ball?  
 Yes  No
6. How is food served?  Table Service  Buffet Service  Counter Service  Other \_\_\_\_\_
7. Is an owner, manager or supervisor 21 years of age or older always present during business hours?  Yes  No

\*\*\* A MENU AND DETAILED PREMISES DIAGRAM MUST ACCOMPANY THIS APPLICATION \*\*\*

\*Employees 16 and 17 years of age must have a valid work permit and a letter maintained in your files from a parent or guardian authorizing employment at your establishment.

\*\*Please attach additional sheets of paper if more space is needed to describe food service, entertainment, etc.

[Signature]  
 Licensee Signature

[Signature]  
 Local Governing Body Approval

Subscribed and sworn to before me this 7th day of MARCH

Date 5/12/16

Notary Public in and for Alaska Washington

My Commission expires: SEPTEMBER 3, 2017

\_\_\_\_\_  
 Director, ABC Board

\_\_\_\_\_  
 Date

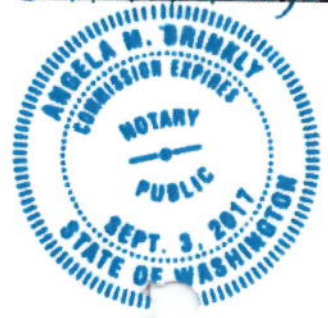

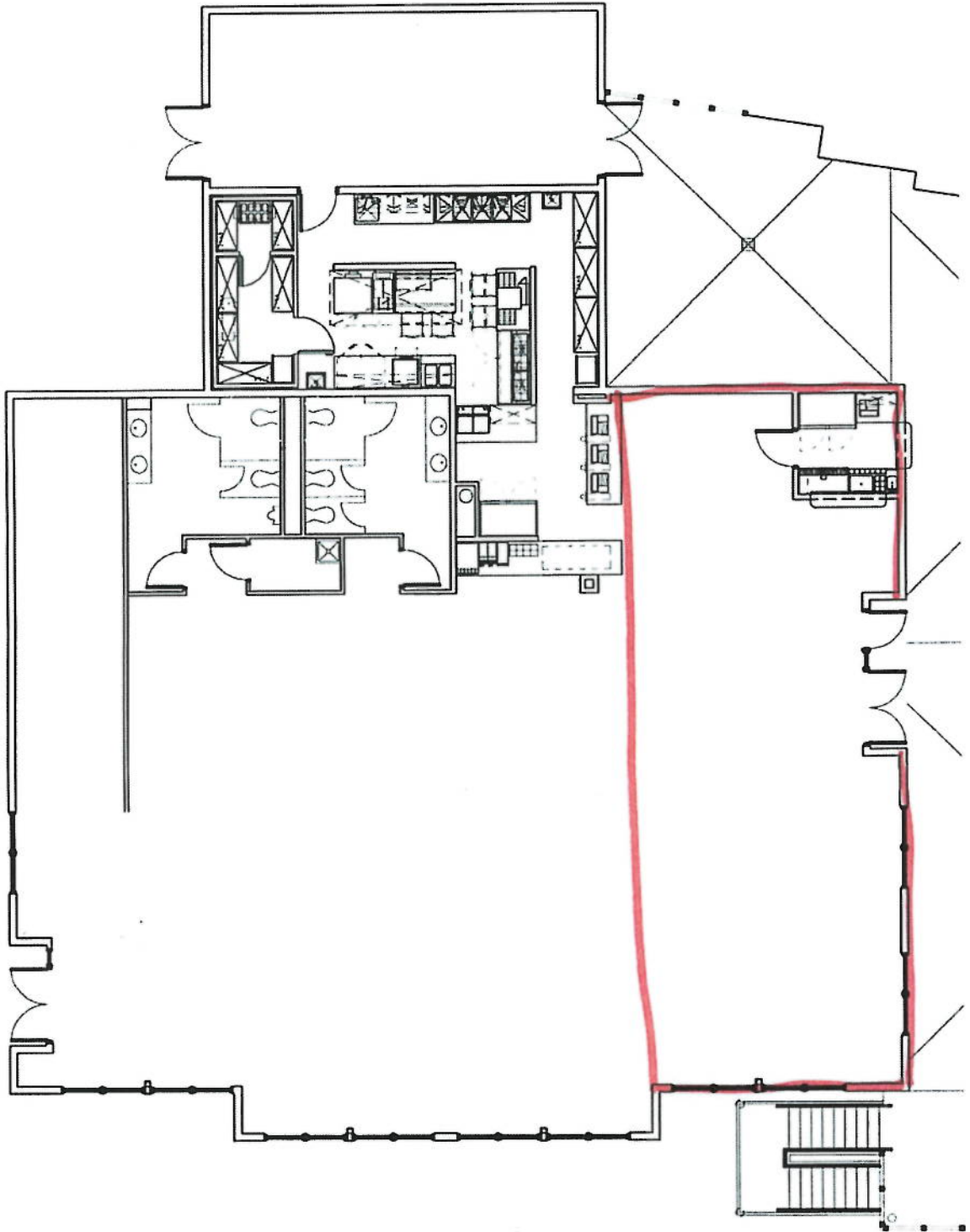

Rapids

# Rapids Bar

## GRAB & GO ITEMS

ALASKAN CHIPS

\$2.50

ASSORTED NUTS

\$2.50

NATURE VALLEY BARS

\$2.50

CLIFF & KIND BARS

\$3.50



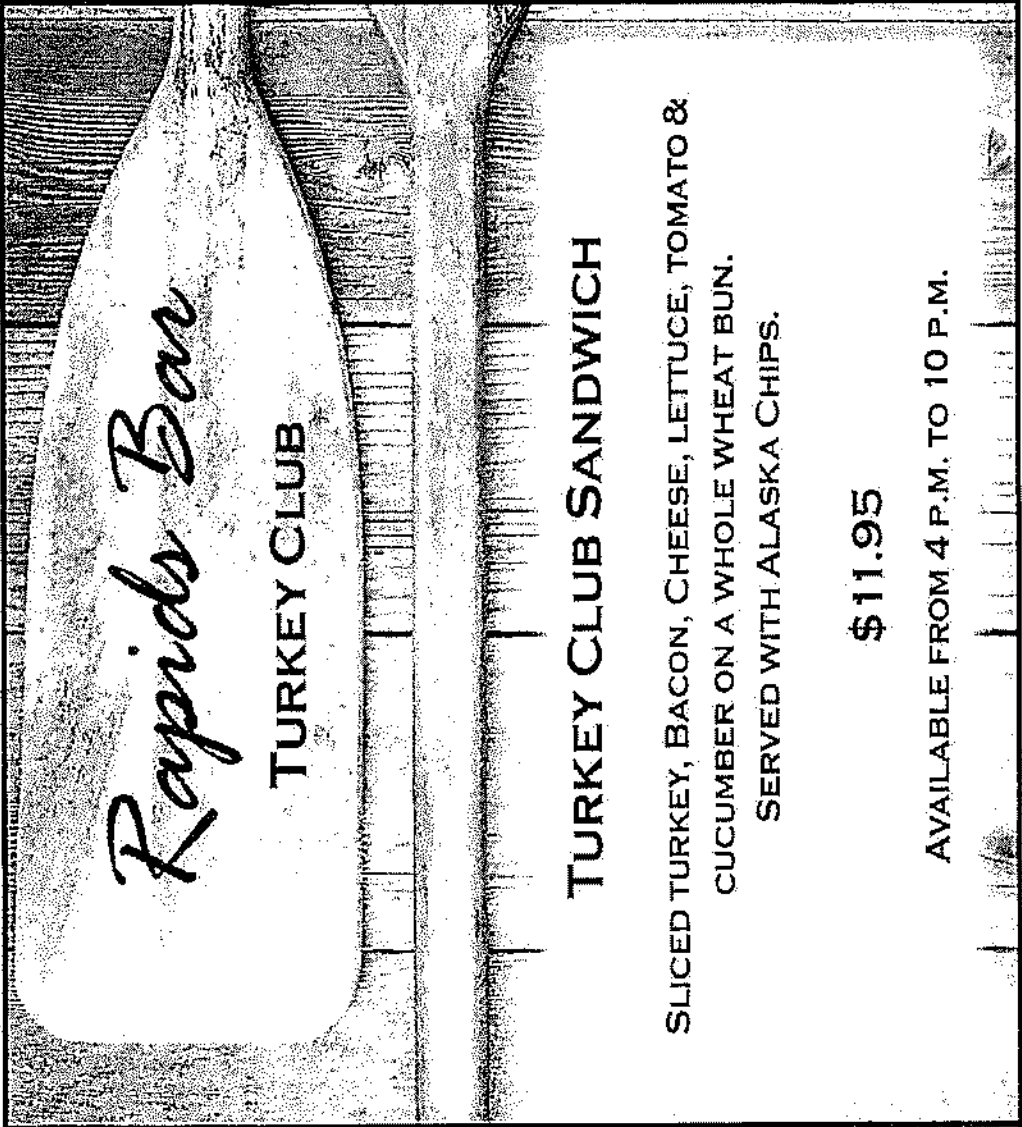

*Rapids Bar*

**TURKEY CLUB**

**TURKEY CLUB SANDWICH**

SLICED TURKEY, BACON, CHEESE, LETTUCE, TOMATO &  
CUCUMBER ON A WHOLE WHEAT BUN.  
SERVED WITH ALASKA CHIPS.

**\$11.95**

AVAILABLE FROM 4 P.M. TO 10 P.M.



# LYNX CREEK



ESTABLISHED TRADITION  
SINCE 1987

## PUB MENU

### APPETIZERS

#### GARLIC KNOTS

Our famous pizza dough tied into four large knots and brushed with garlic & butter. • 5.99

#### CHEESE STICKS

Eight large breadsticks covered with cheese and served with marinara dipping sauce. • 7.99

#### SAUCY WINGS OF FIRE

Wings made to order. Served with celery sticks and a choice of ranch or blue cheese.

Small • 8.99 Large • 11.99

### HOT SANDWICHES

Includes homemade BBQ chips. Upgrade to a Caesar salad for • 2.99

#### CIABATTA ITALIANO

Layers of Genoa salami, ham, pepperoni, and melted smoked provolone cheese topped with lettuce and tomato on a toasted ciabatta roll. • 11.99

#### CHICKEN BACON RANCH

Chicken breast strips, melted provolone cheese, bacon, lettuce, and tomato topped with ranch dressing on a toasted ciabatta roll. • 10.99

### CALZONES

#### GRIZZLY CALZONE

Italian sausage, pepperoni, provolone, mozzarella and marinara sauce baked to a golden brown in our Lynx Creek pizza dough. • 11.99

#### TUNDRA CALZONE

Spinach, mushrooms, onions, provolone, mozzarella and marinara sauce inside a golden brown crust. • 10.99

*Lynx Pub 11am - 2am*

### FRESH SALADS

#### LYNX CAESAR

Crisp romaine lettuce topped with Parmesan cheese, seasoned croutons and Lynx Caesar dressing.  
Side • 4.99 Entrée • 9.99  
With a grilled chicken breast • 13.99

#### THE ALASKAN ITALIAN

Loads of veggies with pepperoni, ham, reindeer sausage and mozzarella cheese. Our house Dijon Italian dressing ignites all these great flavors.  
Even REAL Alaskans eat this salad!  
10.99

### LYNX SPECIALS

#### SOLSTICE SPECIAL

Slice of pizza, side Caesar salad and a fountain drink • 10.99

#### SLICE OF PIZZA

Choose from one of our ready-to-go favorites • 4.99

### New DESSERTS

#### TRIPLE "C" PIZZA

An eight-inch chocolate chip cookie pizza topped with vanilla ice cream • 8.99

#### CINNAMON STICKS

Warm strips of pizza dough, tossed in cinnamon and sugar and baked to perfection • 5.99

### LYNX CREEK PUB

While dining with us at Lynx Creek Pizza & Pub, you can enjoy our full service bar featuring a line of Alaskan brewed beers on tap. We also feature Alaska Distillery premium spirits made with pristine Alaskan glacier water. Try a Smoked Salmon Bloody Mary or one of our refreshing Lynx Creek margaritas!

Consuming raw or undercooked meats, poultry, seafood, or eggs may increase your risk of food borne illness.

**THE BEST, FRESHEST, HOMEMADE PIZZA SOUTH OF THE YUKON!**

# LYNX CREEK



ESTABLISHED TRADITION  
SINCE 1987

## PIZZA MENU

### MILEPOST 238.5

Pepperoni, mushrooms, & onions with mozzarella, provolone & cheddar cheeses & marinara sauce  
18.99 • 21.99 • 25.99

### THE LINK

Italian sausage, onions, peppers & olives with our house three cheese blend & marinara sauce  
19.99 • 21.99 • 25.99

### ALASKAN ALOHA

An island favorite comes north! Canadian bacon & pineapple with mozzarella, provolone & cheddar cheeses & marinara sauce  
18.99 • 21.99 • 25.99

### SAVAGE RIVER

Italian sausage, pepperoni, ground beef, bacon, mushrooms & onions on top of our house three cheese blend & marinara sauce  
22.99 • 26.99 • 29.99

### P.O.P. (PLAIN OLD PEPPERONI)

Pepperoni with marinara sauce topped with provolone, mozzarella & cheddar cheese  
14.99 • 20.99 • 24.99

### SOUTH PEAK C.B.R.

Tender chicken, crisp bacon & Lynx ranch sauce on top of our house three cheese blend & tomato slices.  
22.99 • 26.99 • 29.99

### PARK ROAD BBQ

BBQ sauce topped with our house three cheese blend, tender chicken, crisp bacon, red onion and cilantro.  
21.99 • 25.99 • 28.99

### CHEESE LOVER'S

Marinara sauce topped with provolone, mozzarella & cheddar  
12.99 • 19.99 • 23.99

### POLYCHROME PASS

Olive oil topped with provolone, mozzarella & cheddar cheeses, tomato slices, fresh basil, Gorgonzola cheese & fresh garlic  
20.99 • 24.99 • 28.99

### PRINCESS AURORA

Pesto sauce under our house three cheese blend, fresh button mushrooms, artichoke hearts, sun dried tomatoes & caramelized onions  
19.99 • 22.99 • 26.99

### POPEYE & OLIVE OYL

Brushed with olive oil, topped with spinach, roasted garlic, caramelized onions, mozzarella, cheddar & provolone cheeses  
20.99 • 24.99 • 28.99

### DESIGN YOUR OWN

Or modify one of our favorites  
12.99 • 19.99 • 23.99

### SAUCES

Marinara • Olive Oil • Pesto

### MEATS

Pepperoni • Italian sausage  
Canadian bacon • Ground Beef  
Chicken • Bacon  
1.50 • 2.00 • 2.50

### VEGGIES

Mushroom • Red Onion • Green Peppers • Black Olives • Pineapple  
Tomato Slices  
1.50 • 2.00 • 2.50

*Pizza Parlor 11am - 11pm*

Consuming raw or undercooked meats, poultry, seafood, or eggs may increase your risk of food borne illness.

**THE BEST, FRESHEST, HOMEMADE PIZZA SOUTH OF THE YUKON!**