



## MEMORANDUM

TO: Board Chair and  
Members of the ABC Board  
FROM: Erika McConnell, Director

DATE: June 12, 2018

RE: #5642 Sockeye Saloon

This is an application for a new Beverage Dispensary – Tourism license in the Bristol Bay Borough.

AS 04.11.400(d)(1)(A) requires 10 rental rooms if the population is less than 1,501. The Bristol Bay Borough has a certified population of 887.

The applicant offers 16 rental rooms, eight of which include kitchenettes. Alcohol is not stocked in the rental rooms, and the establishment has a full-service restaurant.

**2018 Tourism Statement**  
**Kvichak Management Services, LLC,**

- 1. Explain how the issuance of a liquor license at your establishment has/will encourage tourism.**

The central focus of the business plan for the Sockeye Saloon involves catering to out of town tourists, local, and regional guests. The licensee will continue to run advertising in travel/tourism publications and directories as well as through electronic methods, including an online presence via property specific website and other relevant platforms. As the business develops we will expand our tourist services.

- 2. Explain how the facility was/will be constructed or improved in accordance with this application.**

This facility is located adjacent to the King Salmon Airport, on the Alaska Peninsula Hwy. As such it is ideal for travelers who want an overnight stay in a beautiful location conveniently located adjacent to the airport with easy access to air service to the Katmai National Park and numerous guide services. The Sockeye Saloon will be the only full service (bar, eating, lodging) provider in the Naknek/King Salmon area, providing facilities for the 50+ thousand tourists that come through each season.

- 3. Who operates the facility for which a liquor license is being applied?**

Kvichak Management Services, LLC operates the liquor license and restaurant. Mr. Jan Supler, Tim Smyer, and Robert Babiak are the Officers of the share-holding entity. Ms Amy Gibson is the manager that will be at the facility.

- 4. Do you offer room rentals to the traveling public? Yes.**

The facility has historically provided much needed lodging to tourists who are terminating in King Salmon, transitioning through King Salmon to other areas down the Peninsula (King Salmon serves as a hub for all villages between Lake Illiamna and Nelson Lagoon), and tourists and business people stranded in King Salmon while awaiting flights out.



**5. -If so, how many of these rooms are available? Do any of the rental rooms have kitchen facilities (defined as: a separate sink for food preparation along with refrigeration and cooking appliance devices, including a microwave)? If yes, how many of the rental rooms have kitchen facilities that meet this definition? Do you stock alcoholic beverages in guest rooms?**

There are 16 rooms for rent at the Sockeye Saloon. 8 of those the rooms are equipped with kitchen facilities. We do not stock alcoholic beverages in the rooms.

---

**6. Does your establishment include a dining facility?**

Yes. The Sockeye Saloon offers breakfast, lunch, dinner, and snacks daily in a comfortable setting.

**7. Are additional amenities available to your guests through your establishment (eg: guided tours or trips, rental equipment for guests, other activities that attract tourists)?**

Yes. The Sockeye Saloon does provide additional tourist type amenities to its guests. We have a retail store, including grocery, deli and gift shop, adjacent to the Sockeye Saloon. In addition, we facilitate car and boat rentals in King Salmon.

We have longstanding relationships with numerous tour and guide companies and have a list on our website of close by tours, trips, and rentals, for our guests. Sockeye Saloon will continue to operate the facility as a tourist facility. In short, all -of those things, which are routinely done by businesses in Alaska to encourage tourism, will continue to be done by the operators of the facility.





Alaska Alcoholic Beverage Control Board

## Master Checklist: New Liquor License Application

License Type:	Beverage Dispensary Tourism	License Number:	5642
Doing Business As:	Sockeye Saloon		
Examiner:	<i>Carrie</i>	Processing Deadline:	3/16/2018

Document	Received	Completed	Notes
AB-00: New Application	3/6/2018	3/20	
AB-02: Premises Diagram	3/6/2018	3/20	
AB-07: Posting Affidavit	3/6/2018	3/6	
Publisher's Affidavit	3/6/2018	3/6	
AB-08(a/b): Crim. History	3/6/2018	3/6	
AB-09: Financial Interest	3/6/2018	3/6	
Entity Documents	3/6/2018	3/6	
Lease or Deed	3/6/2018	3/6	
Fingerprint Cards	3/6/2018	3/6	
App, Lic, and FP Fees	3/6/2018	3/6	

Names on Received Fingerprint Cards:	Jan Gregory Supler, Robert Anthony Babiak, Timothy James Smyer		
Owner ID #:	4068	Associate ID #s:	5674, 5675, 5676

Yes No

- New license of this type allowed by population limits?  Yes  No
- Prohibited financial interest?  Yes  No
- Existing license at premises address?  Yes  No
- Brewpub or Beverage Dispensary – Duplicate? If "Yes", enter master license # \_\_\_\_\_  Yes  No

Board Meeting Date:		Board Action:		Issue Date:	
---------------------	--	---------------	--	-------------	--



Alaska Alcoholic Beverage Control Board

**Supplemental Checklist: New & Transfer Applications**

RDP Document	Received	Completed	Notes
AB-03: RDP Application	3/6/2018	3/4	
Designation Floor Plan	3/6/2018	3/20	
Menu	3/6/2018	3/6	
RDP Fee	3/6/2018	3/4	

WS/Manuf Document	Received	Completed	Notes
Surety Bond			
TTB Permit			
AB-25: Supplier Cert (WS)			

Tourism Document	Received	Completed	Notes
Tourism Statement	3/6/2018	3/20	
AB-19 Guest Room Stock			

Rec Site Document	Received	Completed	Notes
Rec Site Statement			

Public Conv Document	Received	Completed	Notes
Map of Radius for Sigs			
Narrative for Pop/Sigs			
AB-12: Petition			

Security Int Document	Received	Completed	Notes
UCC Statement and Docs			

Comm Carrier Document	Received	Completed	Notes
USCG Cert/FAA Inspec			



Alaska Alcoholic Beverage Control Board

# Form AB-00: New License Application

**What is this form?**

This new license application form is required for all individuals or entities seeking to apply for a new liquor license. Applicants should review **Title 04 of Alaska Statutes** and **Chapter 304 of the Alaska Administrative Code**. All fields of this form must be completed, per AS 04.11.260 and 3 AAC 304.105.

**This form must be completed and submitted to AMCO's main office, along with all other required forms and documents, before any license application will be considered complete.**

## Section 1 – Establishment and Contact Information

Enter information for the business seeking to be licensed.

<b>Licensee:</b>	Kvichak Management Services, LLC		
<b>License Type:</b>	Beverage Dispensary Tourism	<b>Statutory Reference:</b>	04.11.400(d)
<b>Doing Business As:</b>	Sockeye Saloon		
<b>Premises Address:</b>	Mile 15 Alaska Peninsula Hwy		
<b>City:</b>	King Salmon	<b>State:</b>	AK
		<b>ZIP:</b>	99613
<b>Local Governing Body:</b>	Bristol Bay Borough		
<b>Community Council:</b>	None		

<b>Mailing Address:</b>	10740 Meridian Ave N. Suite 210		
<b>City:</b>	Seattle	<b>State:</b>	WA
		<b>ZIP:</b>	98133

<b>Designated Licensee:</b>	Jan Supler		
<b>Contact Phone:</b>	(206) 720-8389	<b>Business Phone:</b>	(206) 720-8389
<b>Contact Email:</b>	JSupler@wardscove.com		

Seasonal License?     Yes     No    If "Yes", write your six-month operating period: \_\_\_\_\_

OFFICE USE ONLY			
<b>Complete Date:</b>		<b>License Years:</b>	<b>License #:</b> 5642
<b>Board Meeting Date:</b>		<b>Transaction #:</b>	58328
<b>Issue Date:</b>		<b>BRE:</b>	ADC





Alaska Alcoholic Beverage Control Board

**Form AB-00: New License Application**

**Section 2 – Premises Information**

Premises to be licensed is:

an existing facility

a new building

a proposed building

The next two questions must be completed by beverage dispensary (including tourism) and package store applicants only:

What is the distance of the shortest pedestrian route from the public entrance of the building of your proposed premises to the outer boundaries of the nearest school grounds? Include the unit of measurement in your answer.

16 Miles, Bristol Bay School

What is the distance of the shortest pedestrian route from the public entrance of the building of your proposed premises to the public entrance of the nearest church building? Include the unit of measurement in your answer.

1.9 Miles, United Pentecostal Church

**Section 3 – Sole Proprietor Ownership Information**

This section must be completed by any sole proprietor who is applying for a license. Entities should skip to Section 4.

If more space is needed, please attach a separate sheet with the required information.

The following information must be completed for each licensee and each affiliate (spouse).

This individual is an:  applicant  affiliate

Name:					
Address:					
City:		State:		ZIP:	

This individual is an:  applicant  affiliate

Name:					
Address:					
City:		State:		ZIP:	





Alaska Alcoholic Beverage Control Board

Form AB-00: New License Application

Section 4 – Entity Ownership Information

This section must be completed by any entity, including a corporation, limited liability company (LLC), partnership, or limited partnership, that is applying for a license. Sole proprietors should skip to Section 5.

If more space is needed, please attach a separate sheet with the required information.

- If the applicant is a corporation, the following information must be completed for each *stockholder who owns 10% or more* of the stock in the corporation, and for each *president, vice-president, secretary, and managing officer*.
- If the applicant is a limited liability organization, the following information must be completed for each *member with an ownership interest of 10% or more*, and for each *manager*.
- If the applicant is a partnership, including a limited partnership, the following information must be completed for each *partner with an interest of 10% or more*, and for each *general partner*.

Entity Official:	Wards Cove Company				
Title(s):	Member	Phone:	(206) 720-8389	% Owned:	100
Address:	10740 Meridian Ave N. Suite 210				
City:	Seattle	State:	WA	ZIP:	98133

Entity Official:	Jan Supler (Affiliate)				
Title(s):	Pres. of Wards Cove Co.	Phone:	(206) 720-8389	% Owned:	0
Address:	4432 – 50th Avenue SW				
City:	Seattle	State:	WA	ZIP:	98116

Entity Official:	Robert A. Babiak, Jr. (Affiliate)				
Title(s):	V.P. of Wards Cove Co.	Phone:	907-227-3004	% Owned:	0
Address:	P.O. Box 127				
City:	King Salmon	State:	AK	ZIP:	99613

Entity Official:	Tim Smyer (Affiliate)				
Title(s):	Sec/Tres Wards Cove Co.	Phone:	206-954-7423	% Owned:	0
Address:	5721 154th Place SW				
City:	Edmonds	State:	WA	ZIP:	98026

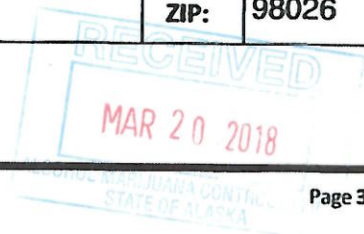





Alaska Alcoholic Beverage Control Board

**Form AB-00: New License Application**

This subsection must be completed by any applicant that is a corporation or LLC. Corporations and LLCs are required to be in good standing with the Alaska Division of Corporations (DOC) and have a registered agent who is an individual resident of the state of Alaska.

DOC Entity #:	10077276	AK Formed Date:	1/31/18	Home State:	WA
Registered Agent:	Robert Babiak, Jr.		Agent's Phone:	907-227-3004	
Agent's Mailing Address:	P.O. Box 127				
City:	King Salmon	State:	AK	ZIP:	99613

Residency of Agent: Yes No

Is your corporation or LLC's registered agent an individual resident of the state of Alaska?

**Section 5 – Other Licenses**

Ownership and financial interest in other alcoholic beverage businesses: Yes No

Does any representative or owner named in this application have any direct or indirect financial interest in any other alcoholic beverage business that does business in or is licensed in Alaska?

If "Yes", disclose which individual(s) has the financial interest, what the type of business is, and if licensed in Alaska, which license number(s) and license type(s):

**Section 6 – Authorization**

Communication with AMCO staff: Yes No

Does any person other than a licensee named in this application have authority to discuss this license with AMCO staff?

If "Yes", disclose the name of the individual and the reason for this authorization:

The Law Offices of Ernouf & Coffey, P.C. is assisting with the license application process.





Alaska Alcoholic Beverage Control Board

**Form AB-00: New License Application**

**Section 7 – Certifications**

Read each line below, and then sign your initials in the box to the right of each statement:

Initials

I certify that all proposed licensees (as defined in AS 04.11.260) and affiliates have been listed on this application.

JS

I certify that all proposed licensees have been listed with the Division of Corporations.

JS

I certify that I understand that providing a false statement on this form or any other form provided by AMCO is grounds for rejection or denial of this application or revocation of any license issued.

JS

I certify that all licensees, agents, and employees who sell or serve alcoholic beverages or check the identification of a patron will complete an approved alcohol server education course, if required by AS 04.21.025, and, while selling or serving alcoholic beverages, will carry or have available to show a current course card or a photocopy of the card certifying completion of approved alcohol server education course, if required by 3 AAC 304.465.

JS

I agree to provide all information required by the Alcoholic Beverage Control Board in support of this application.

JS

As an applicant for a liquor license, I declare under penalty of perjury that I have read and am familiar with AS 04 and 3 AAC 304, and that this application, including all accompanying schedules and statements, is true, correct, and complete.

Signature of licensee  
Jan Supler

Printed name of licensee

Signature of Notary Public

Notary Public in and for the State of Washington

My commission expires: 4-1-2021

Subscribed and sworn to before me this 2<sup>nd</sup> day of February, 2018.





## Alaska Alcoholic Beverage Control Board Form AB-02: Premises Diagram

### What is this form?

A detailed diagram of the proposed licensed premises is required for all liquor license applications, per AS 04.11.260 and 3 AAC 304.185. Your diagram must include dimensions and must show all entrances and boundaries of the premises, walls, bars, fixtures, and areas of storage, service, consumption, and manufacturing. If your proposed premises is located within a building or building complex that contains multiple businesses and/or tenants, please provide an additional page that clearly shows the location of your proposed premises within the building or building complex, along with the addresses and/or suite numbers of the other businesses and/or tenants within the building or building complex.

The **second page of this form is not required**. Blueprints, CAD drawings, or other clearly drawn and marked diagrams may be submitted in lieu of the second page of this form. The first page must still be completed, attached to, and submitted with any supplemental diagrams. An AMCO employee may require you to complete the second page of this form if additional documentation for your premises diagram is needed.

This form must be completed and submitted to AMCO's main office before any license application will be considered complete.

Yes No

I have attached blueprints, CAD drawings, or other supporting documents in addition to, or in lieu of, the second page of this form.

### Section 1 – Establishment Information

Enter information for the business seeking to be licensed, as identified on the license application.

Licensee:	Kvichak Management Services, LLC	License Number:	
License Type:	Beverage Dispensary Tourism		
Doing Business As:	Sockeye Saloon		
Premises Address:	Mile 15 Alaska Peninsula Hwy		
City:	King Salmon	State:	AK
		ZIP:	99613





Alcohol and Marijuana Control Office  
550 W 7<sup>th</sup> Avenue, Suite 1600  
Anchorage, AK 99501  
alcohol.licensing@alaska.gov  
<https://www.commerce.alaska.gov/web/amco>  
Phone: 907.269.0350

Alaska Alcoholic Beverage Control Board  
**Form AB-02: Premises Diagram**

**Section 2 – Detailed Premises Diagram**

Clearly indicate the boundaries of the premises and the proposed licensed area within that property. Clearly indicate the interior layout of any enclosed areas on the proposed premises. Clearly identify all entrances and exits, walls, bars, and fixtures, and outline in red the perimeter of the areas designated for alcohol storage, service, consumption, and manufacturing. Include dimensions, cross-streets, and points of reference in your drawing. You may attach blueprints or other detailed drawings that meet the requirements of this form.

SCALE A: \_\_\_\_\_ 1 SQ. = 1 FT.

SCALE B:

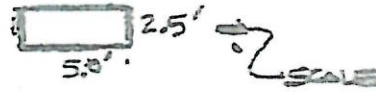

Length and width of premises in feet: EDGE 60' x 100'  
DECK 12' WIDE

Outline the area to be designated for sale, service, storage, and consumption of alcoholic beverages in red.  
**DO NOT USE BLUE INK OR PENCIL ON THIS DIAGRAM.**

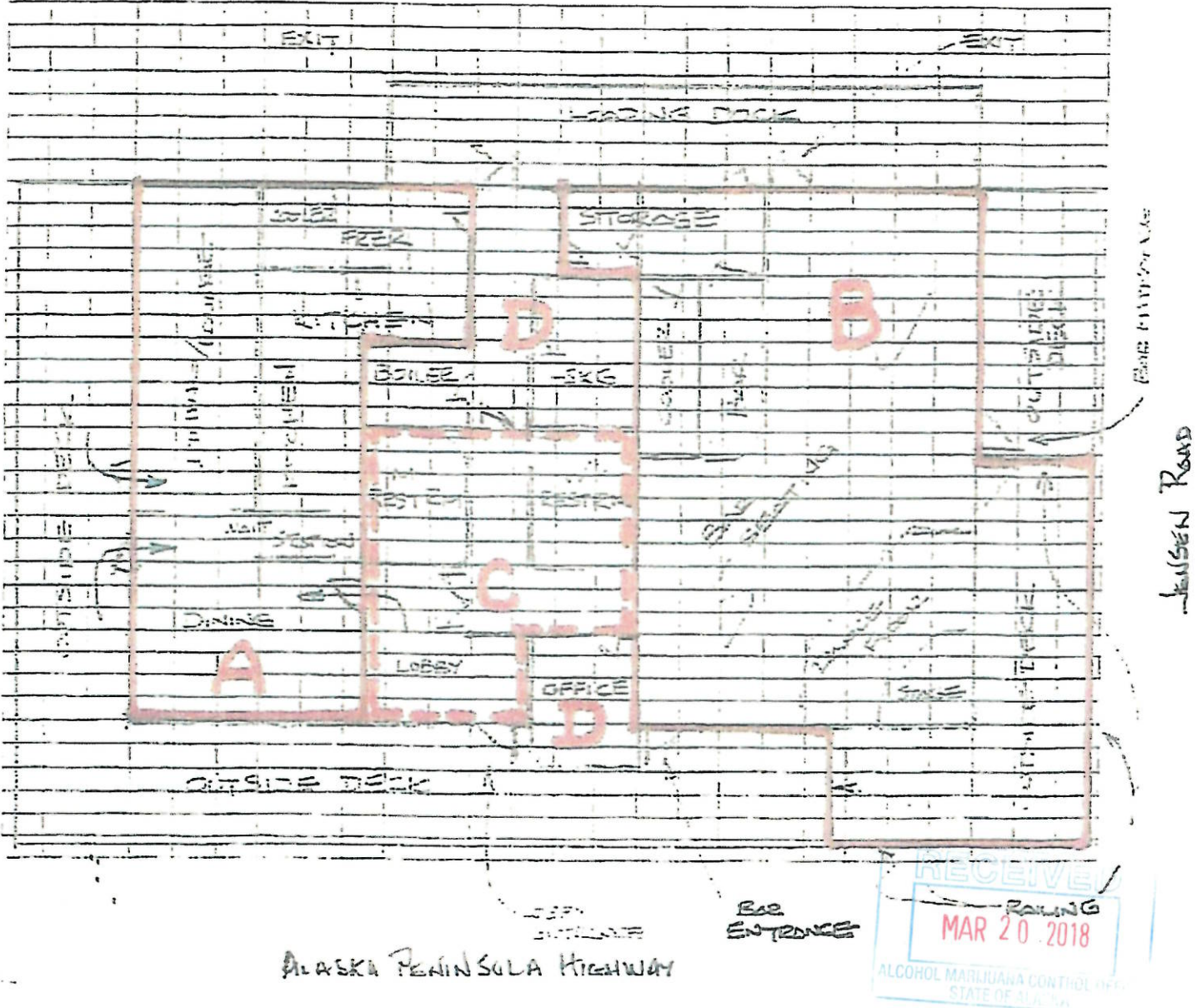



Alaska Alcoholic Beverage Control Board  
**Form AB-02: Premises Diagram**

**Section 2 - Detailed Premises Diagram**

Clearly indicate the boundaries of the premises and the proposed licensed area within that property. Clearly indicate the interior layout of any enclosed areas on the proposed premises. Clearly identify all entrances and exits, walls, bars, and fixtures, and outline in red the perimeter of the areas designated for alcohol storage, service, consumption, and manufacturing. Include dimensions, cross-streets, and points of reference in your drawing. You may attach blueprints or other detailed drawings that meet the requirements of this form.

SCALE A: \_\_\_\_\_ 1 SQ. = 1 FT.

SCALE B:

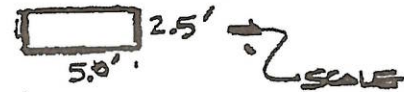

Length and width of premises in feet: **BLDG 60' x 100'**  
**DECK 12' WIDE**

Outline the area to be designated for sale, service, storage, and consumption of alcoholic beverages in red.  
**DO NOT USE BLUE INK OR PENCIL ON THIS DIAGRAM.**

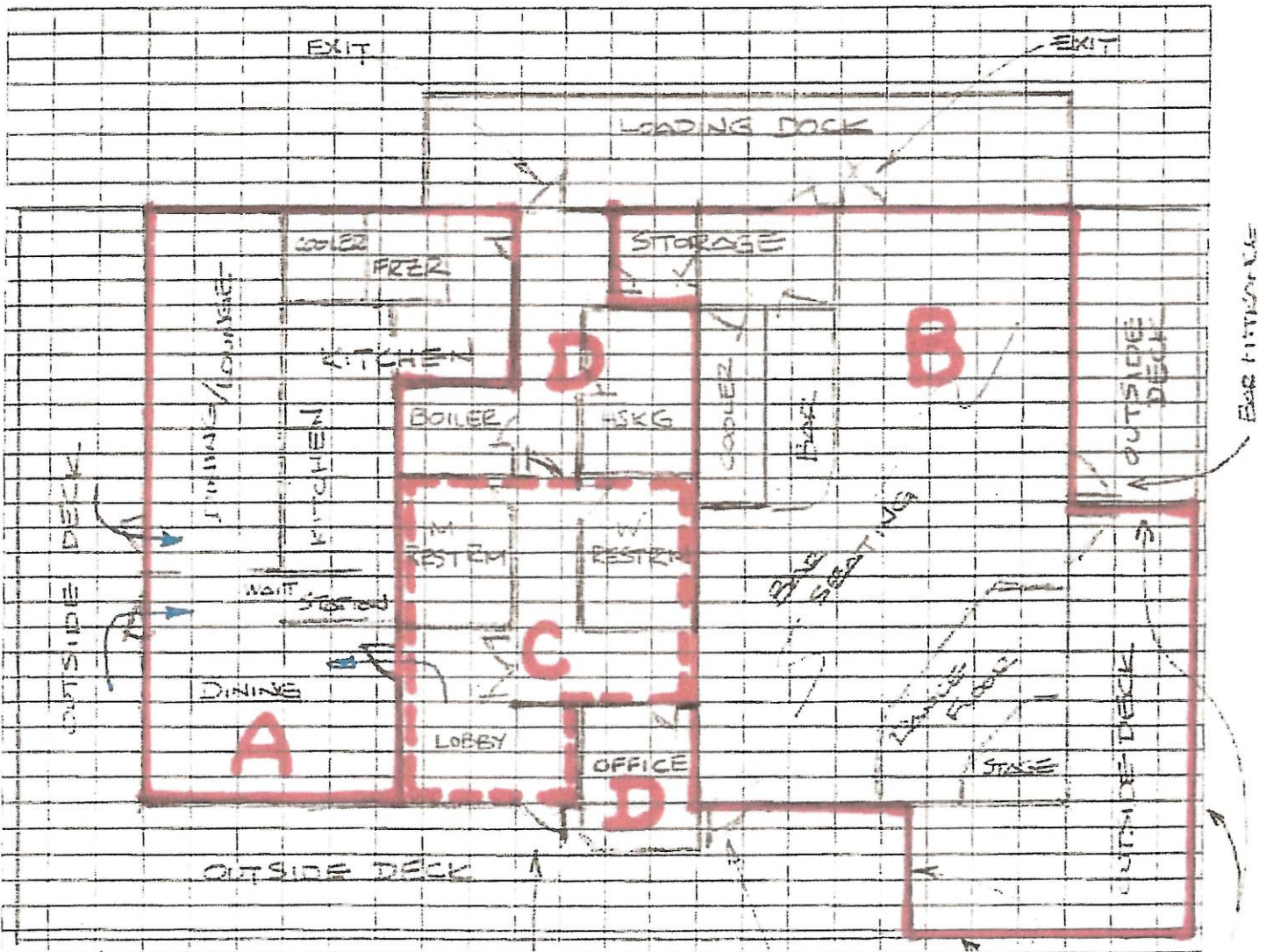

**RECEIVED**  
 ENTRANCE  
**MAR 06 2018**  
 ALASKA MARIJUANA CONTROL OFFICE

Bar ENTRANCE

RAILING



Alcohol and Marijuana Control Office  
 550 W 7<sup>th</sup> Avenue, Suite 1600  
 Anchorage, AK 99501  
[alcohol.licensing@alaska.gov](mailto:alcohol.licensing@alaska.gov)  
<https://www.commerce.alaska.gov/web/amco>  
 Phone: 907.269.0350

**Alaska Alcoholic Beverage Control Board**

**Form AB-03: Restaurant Designation Permit Application**

**What is this form?**

A restaurant designation permit application is required for a licensee desiring designation under 3 AAC 304.715 – 3 AAC 304.795 as a bona fide restaurant, hotel, or eating place for purposes of AS 04.16.010(c) or AS 04.16.049. Designation will be granted only to a holder of a beverage dispensary, club, recreational site, golf course, or restaurant or eating place license, and only if the requirements of 3 AAC 304.305, 3 AAC 304.725, and 3 AAC 304.745, as applicable, are met. A detailed floor plan of the proposed designated and undesignated areas of the licensed business and a menu or expected menu listing the meals to be offered to patrons must accompany this form. Applicants should review AS 04.16.049 – AS 04.16.052 and 3 AAC 304.715 – 3 AAC 304.795. All fields of this form must be completed. The required \$50 permit fee may be made by credit card, check, or money order.

**Section 1 – Establishment Information**

Enter information for licensed establishment.

<b>Licensee:</b>	Kvichak Management Services, LLC				
<b>License Type:</b>	Beverage Dispensary Tourism	<b>License Number:</b>			
<b>Doing Business As:</b>	Sockeye Saloon				
<b>Premises Address:</b>	Mile 15 Alaska Peninsula Hwy.				
<b>City:</b>	King Salmon	<b>State:</b>	AK	<b>ZIP:</b>	99613
<b>Contact Name:</b>	Jan Supler	<b>Contact Phone:</b>	206-612-0223		

**Section 2 – Type of Designation Requested**

This application is for the request of designation as a bona fide restaurant, hotel, or eating place for purposes of AS 04.16.010(c) or AS 04.16.049, and for the request of the following designation(s) (check all that apply):

- Dining after standard closing hours: AS 04.16.010(c)
  - Dining by persons 16 – 20 years of age: AS 04.16.049(a)(2)
  - Dining by persons under the age of 16 years, accompanied by a person over the age of 21: AS 04.16.049(a)(3)
  - Employment for persons 16 or 17 years of age: AS 04.16.049(c)
- NOTE: Under AS 04.16.049(d), this permit is not required to employ a person 18 - 20 years of age.

OFFICE USE ONLY				
<b>Issue Date:</b>		<b>Transaction #:</b>		<b>BRE:</b>

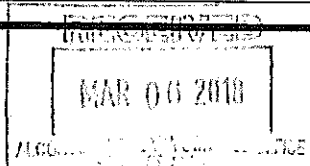



Alcohol and Marijuana Control Office  
 550 W 7<sup>th</sup> Avenue, Suite 1600  
 Anchorage, AK 99501  
[alcohol.licensing@alaska.gov](mailto:alcohol.licensing@alaska.gov)  
<https://www.commerce.alaska.gov/web/amco>  
 Phone: 907.269.0350

**Alaska Alcoholic Beverage Control Board**

**Form AB-03: Restaurant Designation Permit Application**

**Section 3 – Additional Information**

Enter all hours that your establishment intends to be open. Include variances in weekend/weekday hours, and indicate am/pm:

10AM - 2AM Monday through Sunday

Are any forms of entertainment offered or available within the licensed business or on the proposed designated portions of the premises?

Yes  No

If "Yes", describe the entertainment offered or available:

Occasional Live Music

Food and beverage service offered or anticipated is:

table service  buffet service  counter service  other

If "other", describe the manner of food and beverage service offered or anticipated:

Is an owner, manager, or assistant manager 21 years of age or older always present on the premises during business hours?

Yes  No

Blueprints, CAD drawings, or other clearly drawn and marked diagrams may be submitted in lieu of the third page of this form.

I have attached blueprints, CAD drawings, or other supporting documents in addition to, or in lieu of, the third page of this form that meet the requirements of this form.

Yes  No

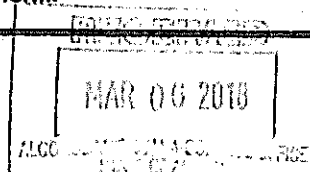



Alcohol and Marijuana Control Office  
 550 W 7<sup>th</sup> Avenue, Suite 1600  
 Anchorage, AK 99501  
[alcohol.licensing@alaska.gov](mailto:alcohol.licensing@alaska.gov)  
<https://www.commerce.alaska.gov/web/amco>  
 Phone: 907.269.0350

Alaska Alcoholic Beverage Control Board

**Form AB-03: Restaurant Designation Permit Application**

**Section 5 – Certifications and Approvals**

Read each line below, and then sign your initials in the box to the right of each statement:

Initials

I have included with this form a detailed floor plan of the proposed designated and undesignated areas of the licensed business for purposes of this application. I understand that this diagram is different than my licensed premises diagram.

I have included with this form a menu, or an expected menu, listing the meals to be offered to patrons.

I certify that the license for which I am requesting designation is either a beverage dispensary, club, recreational site, golf course, or restaurant or eating place license.

I declare under penalty of perjury that this form, including all attachments and accompanying schedules and statements, is true, correct, and complete.

Signature of licensee

Signature of Notary Public

Jan Supler

Notary Public In and for the State of Washington

Printed name of licensee

My commission expires: 4-1-2021

Subscribed and sworn to before me this 2<sup>nd</sup> day of February, 2018.

Local Government Review (to be completed by an appropriate local government official):

Approved Disapproved

Signature of local government official

5/9/18  
 Date

Becky Savo  
 Printed name of local government official

Interim Manager  
 Title

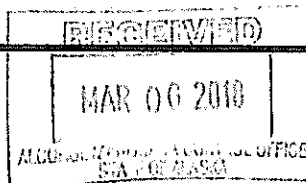





Alcohol and Marijuana Control Office  
550 W 7<sup>th</sup> Avenue, Suite 1600  
Anchorage, AK 99501  
[alcohol.licensing@alaska.gov](mailto:alcohol.licensing@alaska.gov)  
<https://www.commerce.alaska.gov/web/amco>  
Phone: 907.269.0350

Alaska Alcoholic Beverage Control Board

## Form AB-03: Restaurant Designation Permit Application

AMCO Enforcement Review:

\_\_\_\_\_  
Signature of AMCO Enforcement Supervisor

\_\_\_\_\_  
Printed name of AMCO Enforcement Supervisor

Enforcement Recommendations:

AMCO Director Review:

Approved      Disapproved

\_\_\_\_\_  
Signature of AMCO Director

\_\_\_\_\_  
Printed name of AMCO Director

\_\_\_\_\_  
Date

Limitations:

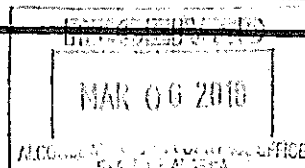



Alcohol and Marijuana Control Office  
 550 W 7th Avenue, Suite 1600  
 Anchorage, AK 99501  
[alcohol.licensing@alaska.gov](mailto:alcohol.licensing@alaska.gov)  
<https://www.commerce.alaska.gov/web/amco>  
 Phone: 907.269.0350

Alaska Alcoholic Beverage Control Board

**Form AB-03: Restaurant Designation Permit Application**

**Section 4 - Detailed Floor Plan**

Provide a detailed floor plan that meets the requirements listed in Form AB-02 and clearly indicates the proposed designated and undesignated areas of the licensed business for purposes of this permit application.

SCALE A:

1 SQ. = 1 FT.

SCALE B:



Length and width of premises in feet: **BLDG 60' x 100'**  
**DECK 12' WIDE**

Outline the area to be designated for sale, service, storage, and consumption of alcoholic beverages in red.  
**DO NOT USE BLUE INK OR PENCIL ON THIS DIAGRAM.**

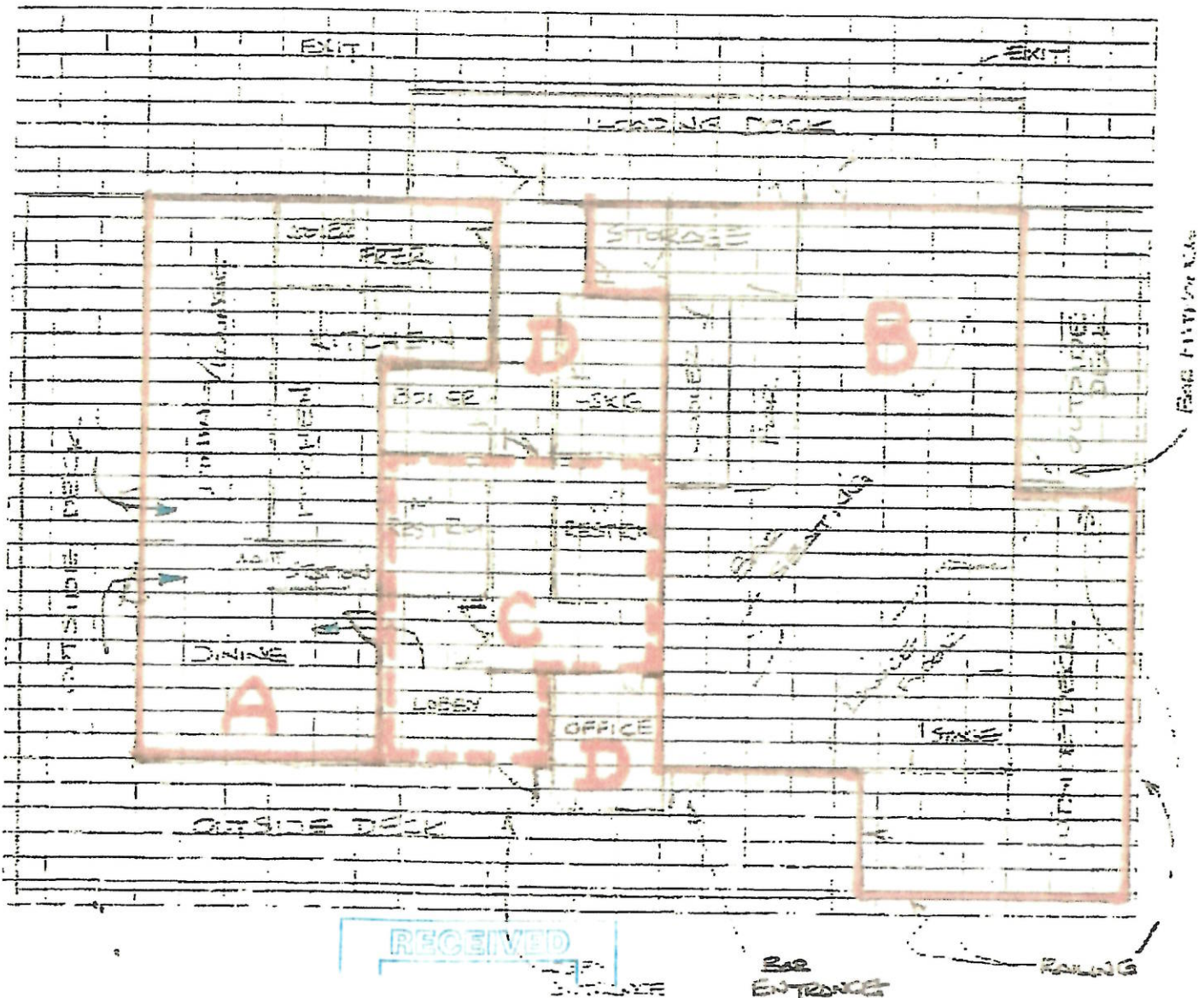



Alaska Alcoholic Beverage Control Board

# Form AB-03: Restaurant Designation Permit Application

Alcohol and Marijuana Control Office

550 W 7th Avenue, Suite 1600

Anchorage, AK 99501

alcohol.licensing@alaska.gov

https://www.commerce.alaska.gov/web/amco

Phone: 907.269.0350

## Section 4 - Detailed Floor Plan

Provide a detailed floor plan that meets the requirements listed in Form AB-02 and clearly indicates the proposed, designated and undesignated areas of the licensed business for purposes of this permit application.

SCALE: 1 SQ. = 1 FT. SCALE: 1/8" = 1 FT.

Length and width of premises in feet: 30'0" x 10'0" / 12' x 10'

Out: DO NOT USE BLUE INK OR PENCIL ON THIS DIAGRAM.

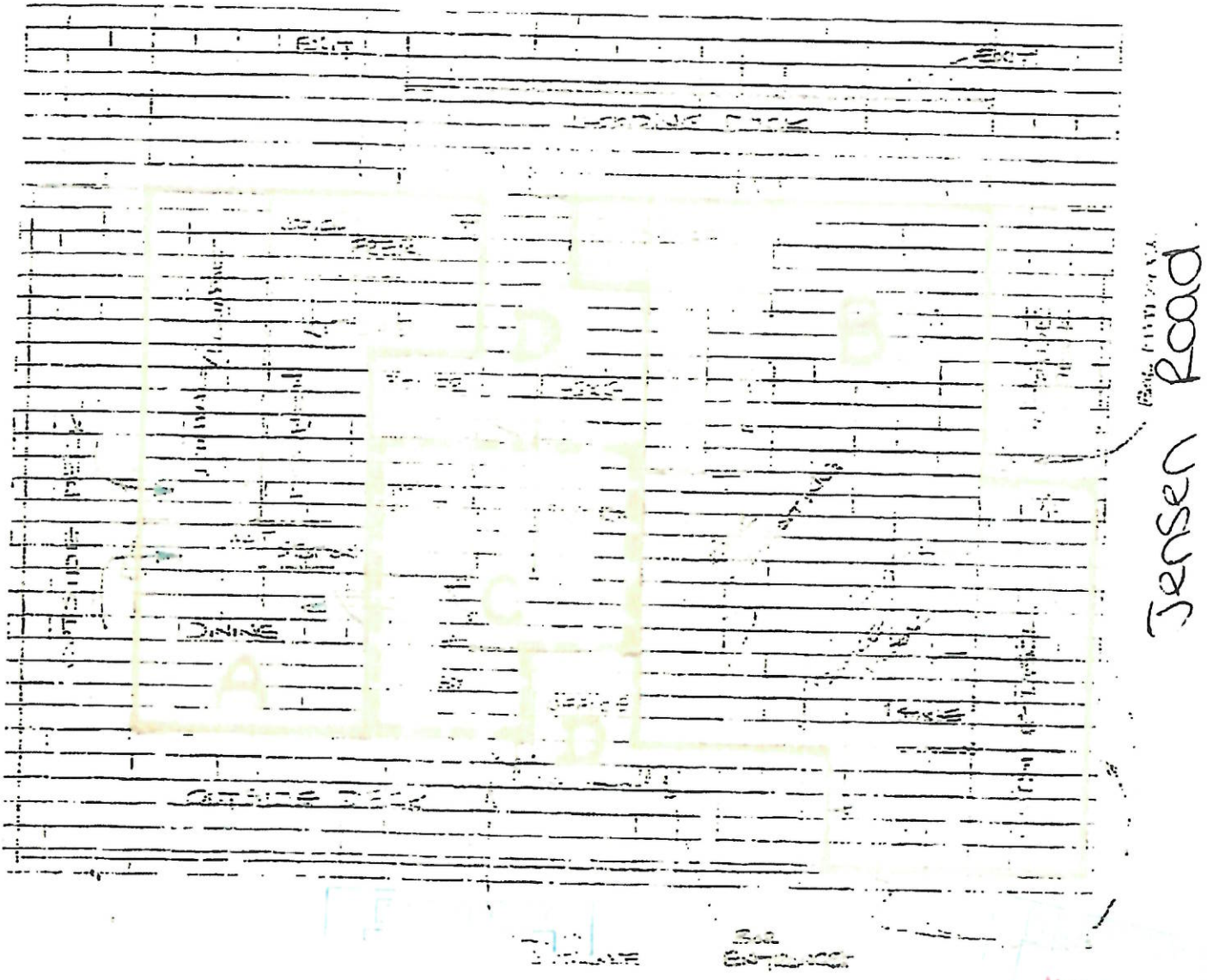

Alaska Peninsula Highway.

MAR 20 2018

# Sockeye Saloon

## Appetizers

### Gravy Fries \$12

Crispy french fries with house pork sausage gravy

### Loaded Nachos \$20

Built to share! Corn chips with queso, jalapenos,

seasoned beef, tomatoes, onions, and olives.

Served with sour cream and salsa.

### Calamari \$15

Flash fried lightly battered rings and tentacles.

Served with house made marinara.

### Salmon Poke \$18

Cubed salmon seasoned with soy, sesame, chili and vinegar. Topped with green onion, served with wonton crisps and chili mayo.

### Mediterranean Platter \$20

Dolmas, hummus, feta, carrots, celery, marinated olives and cucumber salad with toasted pita.

### Crisp Seasoned Chickpeas \$8

Garbanzo beans seasoned with salt, lemon, cumin and paprika. Perfectly spicy.

### Boiled Peanuts \$8

Spicy boiled peanuts ready for you to shell.

Seasoned with old bay, cayenne, and allspice.

## Soup and Salad

### Chili

Made fresh in house. Savory beef chili with all the beans you'd ever want.

Bowl-\$13 Cup-\$6

### Soup of the day

Ask after our rotating selections!

Bowl-\$13 Cup-\$6

### Chicken Caesar Salad \$18

Blackened chicken breast atop crisp romaine lettuce with traditional caesar dressing and crunchy croutons.

### Mediterranean Steak Salad \$20

Spring salad greens blend with feta cheese, dolmas, tomatoes, cucumbers, kalamata balsamic dressing and sliced skirt steak.

### Grain Bowl \$16

Quinoa, garbanzo beans, blistered tomatoes, sunflower seeds and wited kaie tossed with preserved lemon vinaigrette and topped with parsley lemon yoghurt.

Add poached egg \$4

## Sandwiches

all sandwiches accompanied by fries or a side green salad.

### Smash Burger \$15

The burger of your youth- 1/3 pound patty griddle fried with special sauce, dill pickles, onion, tomato, lettuce on a potato bun.

Add american cheese \$2

Add another patty \$8

### Steakhouse Burger \$25

1/2 pound burger, with lettuce, tomato, onion, special sauce, cheddar cheese and dill pickles on a brioche bun.

Add bacon \$4

Sub house made veggie patty - no cost.

### House Reuben \$18

House made corned beef with sauerkraut, our Russian dressing, and Swiss cheese on rye bread.

### Pulled Pork Sandwich \$18

House smoked pork butt, with our barbecue sauce on a potato bun with the best coleslaw.

### Smoked Chicken Sandwich \$18

House smoked chicken breast with swiss cheese, onion, tomato, lettuce and chipotle mayo on a brioche bun.

### Fried Chicken Sandwich \$20

Spicy house battered chicken thighs on a potato bun with dill pickles, special sauce and the best coleslaw

RECEIVED

MAR 06 2018

ALCOHOL & TOBACCO OFFICE

## Entrees

### **Rib Eye Steak \$45**

14oz aged grass fed rib eye. Served with compound herb butter, daily potatoes and fresh steamed vegetable.

### **Porchetta \$33**

½ pound of sliced house rolled porchetta with white beans, wilted kale and chimichurri.

### **Schnitzel and Spaetzle \$30**

Pounded, breaded and fried pork loin with mushroom pan sauce and house made noodles.

### **Lasagna \$22**

Traditional as all get out- house made meat sauce, ricotta, noodles, topped with mozzarella. Served with daily vegetables and garlic bread.

### **Fried Chicken Dinner \$30**

Half a chicken, battered in our spicy house mix. Served with mashed potatoes, gravy and vegetables.

### **Shepherd's Pie \$20**

Hearty vegetable stew topped with golden mashed potatoes.

Add lamb \$8

### **Personal Pizza \$25**

Crisp bottomed personal pan pizza topped with marinara or garlic olive oil, mozzarella, pepperoni and fresh herbs.

### **Mac and Cheese \$15**

Creamy 5 cheese blend with pasta shells, oven finished with a crispy panko parmesan topping.

Add bacon \$4

RECEIVED

MAR 06 2018

ALCOHOL & TOBACCO SERVICE