



THE STATE  
of **ALASKA**  
GOVERNOR BILL WALKER

**Department of Commerce, Community,  
and Economic Development**

ALCOHOL AND MARIJUANA CONTROL OFFICE

550 West 7th Ave, Suite 1600  
Anchorage, AK 99501  
Main: 907.269.0350  
Fax: 907.272.9412

**MEMORANDUM**

TO: Board Chair and  
Members of the ABC Board

DATE: June 12, 2018

FROM: Erika McConnell, Director

RE: #5649 Tailwind Concessions

This is an application for a new Beverage Dispensary – Tourism license in the City and Borough of Juneau.

AS 04.11.400(d)(2) requires that a new license encourage the construction or improvement of an airport terminal.

This license is located in the Juneau International Airport.

The applicant offers a full-service restaurant.

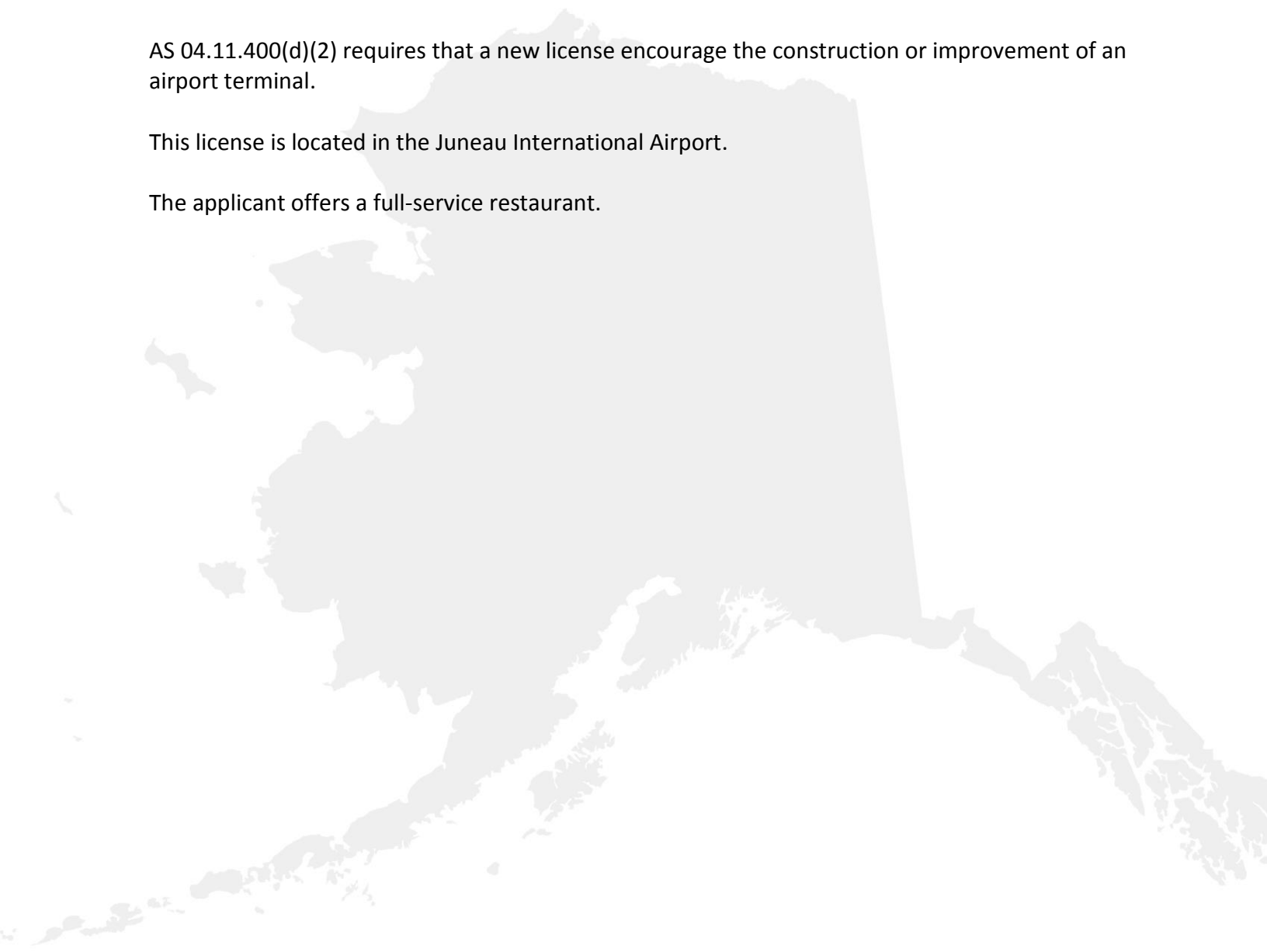



Tailwind MC, LLC  
408 Landmark Drive  
Wilmington, NC 28412  
Ph: 910-343-9881  
Fax: 910-401-1174

### Tailwind JNU LLC Tourism Statement

Tailwind will not be offering room rentals to the traveling public.

There will be no additional amenities available to guests through our establishment.

~~Our facility is located in two areas within the airport terminal.~~

Tailwind JNU LLC will operate the facility, which is owned and operated by the City and Borough of Juneau, for which the liquor license is being applied.

Our establish will include a dining facility.

The airport terminal was constructed to include a bar and restaurant to service the patrons and tourists of Juneau Alaska.

Tailwind strives to meet customer satisfaction. With that, Tailwind works hard to structure their drink menus to bring the best quality drinks to their customers.

With having the Port of Juneau located just a short 14 miles from the airport, Tailwind believes that having a liquor license will encourage tourism. Tourists will be flying in and out of the JNU airport. While some passengers are flying into the airport to begin their vacation on a cruise or trek through the glaciers and mountains, others are leaving their dream vacation to head home. Whether you're coming or going, who doesn't want to indulge in a delicious alcoholic beverage to either begin their fun, or have one last hoorah before heading home?

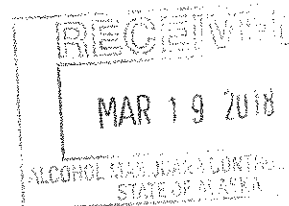



Alaska Alcoholic Beverage Control Board  
**Form AB-00: New License Application**

**What is this form?**

This new license application form is required for all individuals or entities seeking to apply for a new liquor license. Applicants should review **Title 04 of Alaska Statutes** and **Chapter 304 of the Alaska Administrative Code**. All fields of this form must be completed, per AS 04.11.260 and 3 AAC 304.105.

This form must be completed and submitted to AMCO's main office, along with all other required forms and documents, before any license application will be considered complete.

**Section 1 – Establishment and Contact Information**

Enter information for the business seeking to be licensed.

Licensee:	Tailwind JNU LLC		
License Type:	Beverage Dispensary-Tourism License	Statutory Reference:	AS 04.11.400 (d)
Doing Business As:	Tailwind Concessions		
Premises Address:	1873 Shell Simmons Drive, Suite 220		
City:	Juneau	State:	Alaska
		ZIP:	99801
Local Governing Body:	City and Borough of Juneau		
Community Council:	Tlingti-Haida Community Council		

Mailing Address:	408 Landmark Drive		
City:	Wilmington	State:	NC
		ZIP:	28412

Designated Licensee:	Jeffrey D. Switzer		
Contact Phone:	720-891-7031	Business Phone:	910-343-9881
Contact Email:	switzer@tailwindconcessions.com		

Seasonal License?    Yes     No     If "Yes", write your six-month operating period: \_\_\_\_\_

OFFICE USE ONLY			
Complete Date:	5/22/2016	License Years:	License #: 5649
Board Meeting Date:	6/12/2016	Transaction #:	63050
Issue Date:		BRE:	TJ2





Alaska Alcoholic Beverage Control Board

**Form AB-00: New License Application**

**Section 2 – Premises Information**

Premises to be licensed is:

- an existing facility     a new building     a proposed building

The next two questions must be completed by beverage dispensary (including tourism) and package store applicants only:

What is the distance of the shortest pedestrian route from the public entrance of the building of your proposed premises to the outer boundaries of the nearest school grounds? Include the unit of measurement in your answer.

0.8 miles (walking) Tlingit and Haida Headstart Preschool

What is the distance of the shortest pedestrian route from the public entrance of the building of your proposed premises to the public entrance of the nearest church building? Include the unit of measurement in your answer.

1.1 miles (walking) St. Paul's Catholic Church

**Section 3 – Sole Proprietor Ownership Information**

This section must be completed by any sole proprietor who is applying for a license. Entities should skip to Section 4. If more space is needed, please attach a separate sheet with the required information.

The following information must be completed for each licensee and each affiliate (spouse).

This individual is an:  applicant     affiliate

Name:					
Address:					
City:		State:		ZIP:	

This individual is an:  applicant     affiliate

Name:					
Address:					
City:		State:		ZIP:	





Alaska Alcoholic Beverage Control Board

# Form AB-00: New License Application

## Section 4 – Entity Ownership Information

This section must be completed by any entity, including a corporation, limited liability company (LLC), partnership, or limited partnership, that is applying for a license. Sole proprietors should skip to Section 5.

If more space is needed, please attach a separate sheet with the required information.

- If the applicant is a corporation, the following information must be completed for each *stockholder who owns 10% or more* of the stock in the corporation, and for each *president, vice-president, secretary, and managing officer*.
- If the applicant is a limited liability organization, the following information must be completed for each *member with an ownership interest of 10% or more*, and for each *manager*.
- If the applicant is a partnership, including a limited partnership, the following information must be completed for each *partner with an interest of 10% or more*, and for each *general partner*.

Entity Official:	Jeffrey D. Switzer				
Title(s):	President/Managing Member	Phone:	720-891-7031	% Owned:	50
Address:	PO Box 372511				
City:	Denver	State:	CO	ZIP:	80237

Entity Official:	Alan Giaquinto				
Title(s):	CEO/Managing Member	Phone:	910-398-1521	% Owned:	50
Address:	211 Water Street				
City:	Wrightsville Beach	State:	NC	ZIP:	28480

Entity Official:					
Title(s):		Phone:		% Owned:	
Address:					
City:		State:		ZIP:	

Entity Official:					
Title(s):		Phone:		% Owned:	
Address:					
City:		State:		ZIP:	





Alcohol and Marijuana Control Office  
 550 W 7<sup>th</sup> Avenue, Suite 1600  
 Anchorage, AK 99501  
<http://www.commerce.alaska.gov/web/amco>  
 Phone: 907.269.0350

**Alaska Alcoholic Beverage Control Board**  
**Form AB-00: New License Application**

This subsection must be completed by any applicant that is a corporation or LLC. Corporations and LLCs are required to be in good standing with the Alaska Division of Corporations (DOC) and have a registered agent who is an individual resident of the state of Alaska.

DOC Entity #:	10076234	AK Formed Date:	1/18/2018	Home State:	NC
Registered Agent:	Robert Blasco		Agent's Phone:	855-685-3513	
Agent's Mailing Address:	9360 Glacier Highway, Suite 202				
City:	Juneau	State:	AK	ZIP:	99801

Residency of Agent: Yes No

Is your corporation or LLC's registered agent an individual resident of the state of Alaska?

**Section 5 - Other Licenses**

Ownership and financial interest in other alcoholic beverage businesses: Yes No

Does any representative or owner named in this application have any direct or indirect financial interest in any other alcoholic beverage business that does business in or is licensed in Alaska?

If "Yes", disclose which individual(s) has the financial interest, what the type of business is, and if licensed in Alaska, which license number(s) and license type(s):

Jeffrey Switzer, Alan Griaguinto have financial interest  
 Type of Business - Airport concessionaire,  
 License number - 5631, Type - Beverage dispensary - Tourism license  
 DBA - Tailwind concessions

**Section 6 - Authorization**

Communication with AMCO staff: Yes No

Does any person other than a licensee named in this application have authority to discuss this license with AMCO staff?

If "Yes", disclose the name of the individual and the reason for this authorization:

Jess Backhaus - COO  
 April Beaulieu - Director of HR





Alaska Alcoholic Beverage Control Board  
**Form AB-00: New License Application**

**Section 7 – Certifications**

Read each line below, and then sign your initials in the box to the right of each statement:

Initials

I certify that all proposed licensees (as defined in AS 04.11.260) and affiliates have been listed on this application.

I certify that all proposed licensees have been listed with the Division of Corporations.

I certify that I understand that providing a false statement on this form or any other form provided by AMCO is grounds for rejection or denial of this application or revocation of any license issued.

I certify that all licensees, agents, and employees who sell or serve alcoholic beverages or check the identification of a patron will complete an approved alcohol server education course, if required by AS 04.21.025, and, while selling or serving alcoholic beverages, will carry or have available to show a current course card or a photocopy of the card certifying completion of approved alcohol server education course, if required by 3 AAC 304.465.

I agree to provide all information required by the Alcoholic Beverage Control Board in support of this application.

As an applicant for a liquor license, I declare under penalty of perjury that I have read and am familiar with AS 04 and 3 AAC 304, and that this application, including all accompanying schedules and statements, is true, correct, and complete.

\_\_\_\_\_  
Signature of licensee

Jeffrey Switzer  
Printed name of licensee

\_\_\_\_\_  
Signature of Notary Public

Notary Public in and for the State of North Carolina

My commission expires: 6/25/2020

Subscribed and sworn to before me this 13 day of March, 2018

SARAH MCDADE  
NOTARY PUBLIC  
New Hanover County  
North Carolina  
My Commission Expires 6/25/20





## Alaska Alcoholic Beverage Control Board

# Form AB-02: Premises Diagram

### What is this form?

A detailed diagram of the proposed licensed premises is required for all liquor license applications, per AS 04.11.260 and 3 AAC 304.185. Your diagram must include dimensions and must show all entrances and boundaries of the premises, walls, bars, fixtures, and areas of storage, service, consumption, and manufacturing. If your proposed premises is located within a building or building complex that contains multiple businesses and/or tenants, please provide an additional page that clearly shows the location of your proposed premises within the building or building complex, along with the addresses and/or suite numbers of the other businesses and/or tenants within the building or building complex.

The second page of this form is not required. Blueprints, CAD drawings, or other clearly drawn and marked diagrams may be submitted in lieu of the second page of this form. The first page must still be completed, attached to, and submitted with any supplemental diagrams. An AMCO employee may require you to complete the second page of this form if additional documentation for your premises diagram is needed.

This form must be completed and submitted to AMCO's main office before any license application will be considered complete.

Yes No

I have attached blueprints, CAD drawings, or other supporting documents in addition to, or in lieu of, the second page of this form.

### Section 1 – Establishment Information

Enter information for the business seeking to be licensed, as identified on the license application.

Licensee:	Tailwind JNU LLC	License Number:	
License Type:	Beverage Dispensary -Tourism License		
Doing Business As:	Tailwind Concessions		
Premises Address:	1873 Shell Simmons Drive, Suite 220		
City:	Juneau	State:	AK
		ZIP:	99801





SOUTH

Entrance/Exit

Gated Entrance/Exit

Fire Exit

EAST

WEST

RECEIVED  
MAR 15 2018  
ALCOHOL MAIL/AVIATION CONTROL OFFICE  
STATE OF ALASKA

**ATTACHMENT 1 - AREA A**

RFP#18-060

INDICATES CONCESSION AREA (1808 SQ. FT.)

JUNEAU INTERNATIONAL AIRPORT  
PARTIAL SECOND FLOOR  
SCALE: 1/8" = 1' - 0"

NORTH

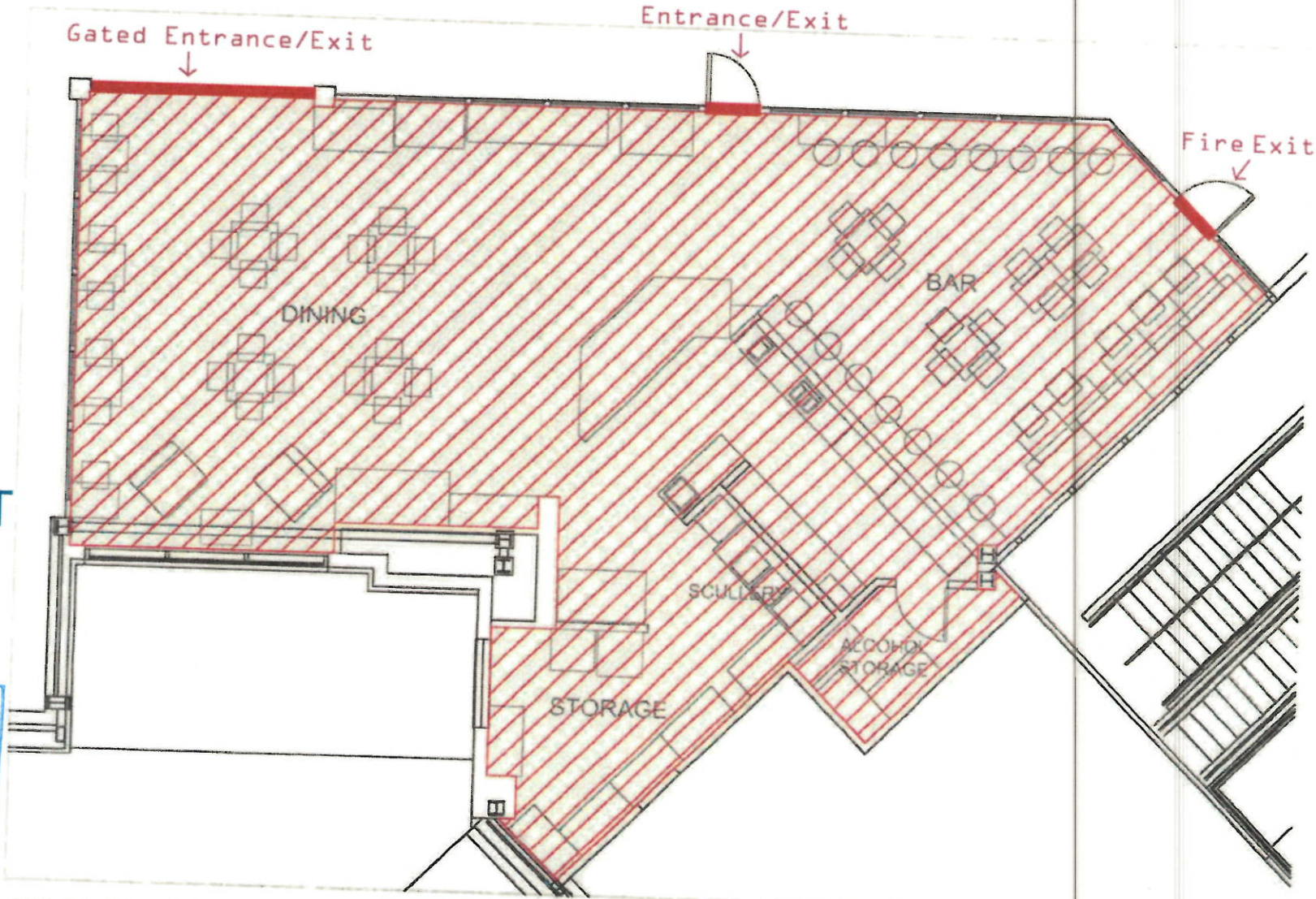

SOUTH

EAST

WEST

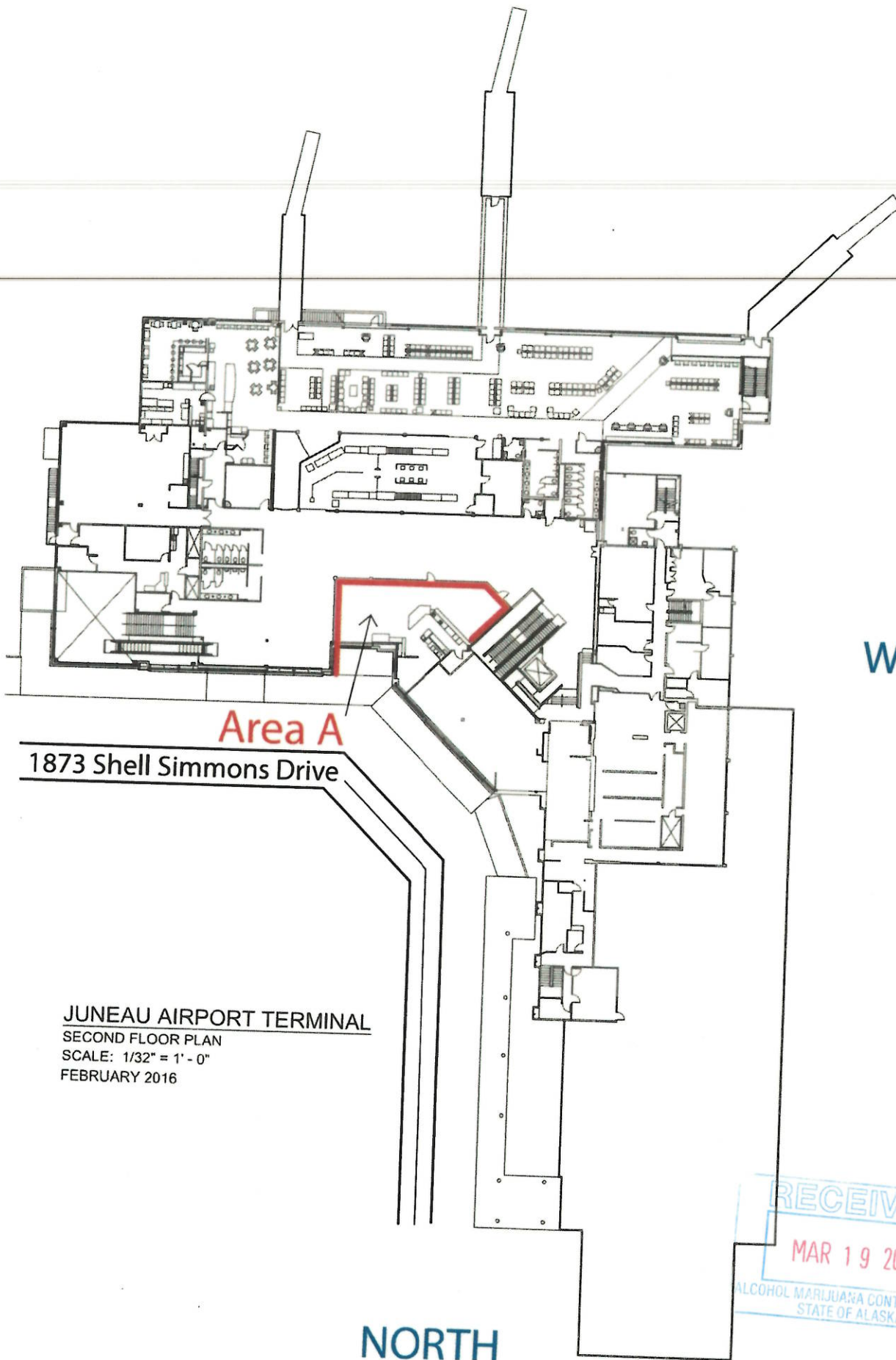

Area A

1873 Shell Simmons Drive

JUNEAU AIRPORT TERMINAL  
SECOND FLOOR PLAN  
SCALE: 1/32" = 1' - 0"  
FEBRUARY 2016

NORTH

RECEIVED  
MAR 19 2018  
ALCOHOL MARIJUANA CONTROL OFFICE  
STATE OF ALASKA

South

East

West

North

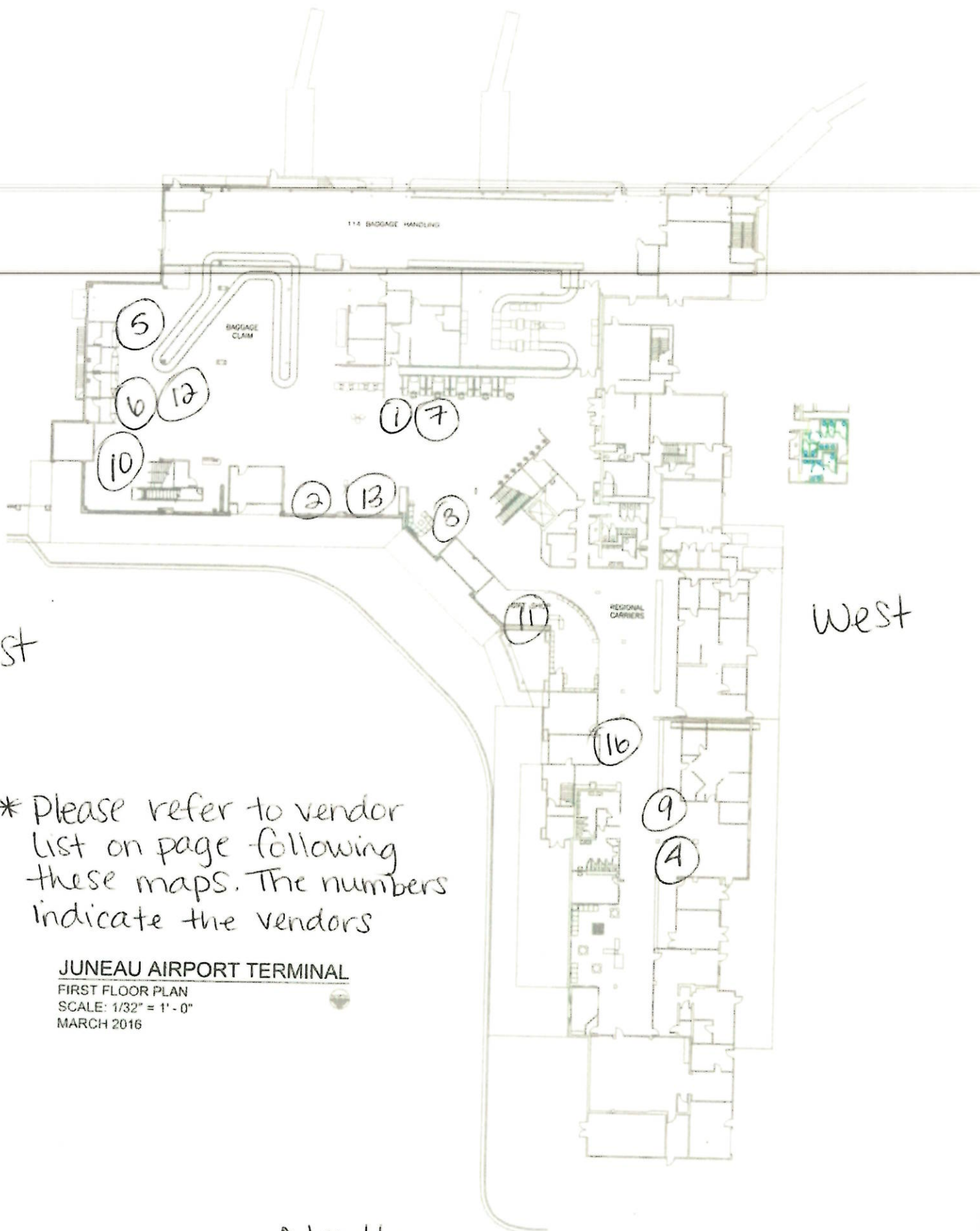

\* Please refer to vendor list on page following these maps. The numbers indicate the vendors

**JUNEAU AIRPORT TERMINAL**  
FIRST FLOOR PLAN  
SCALE: 1/32" = 1'-0"  
MARCH 2016

SOUTH

EAST

WEST

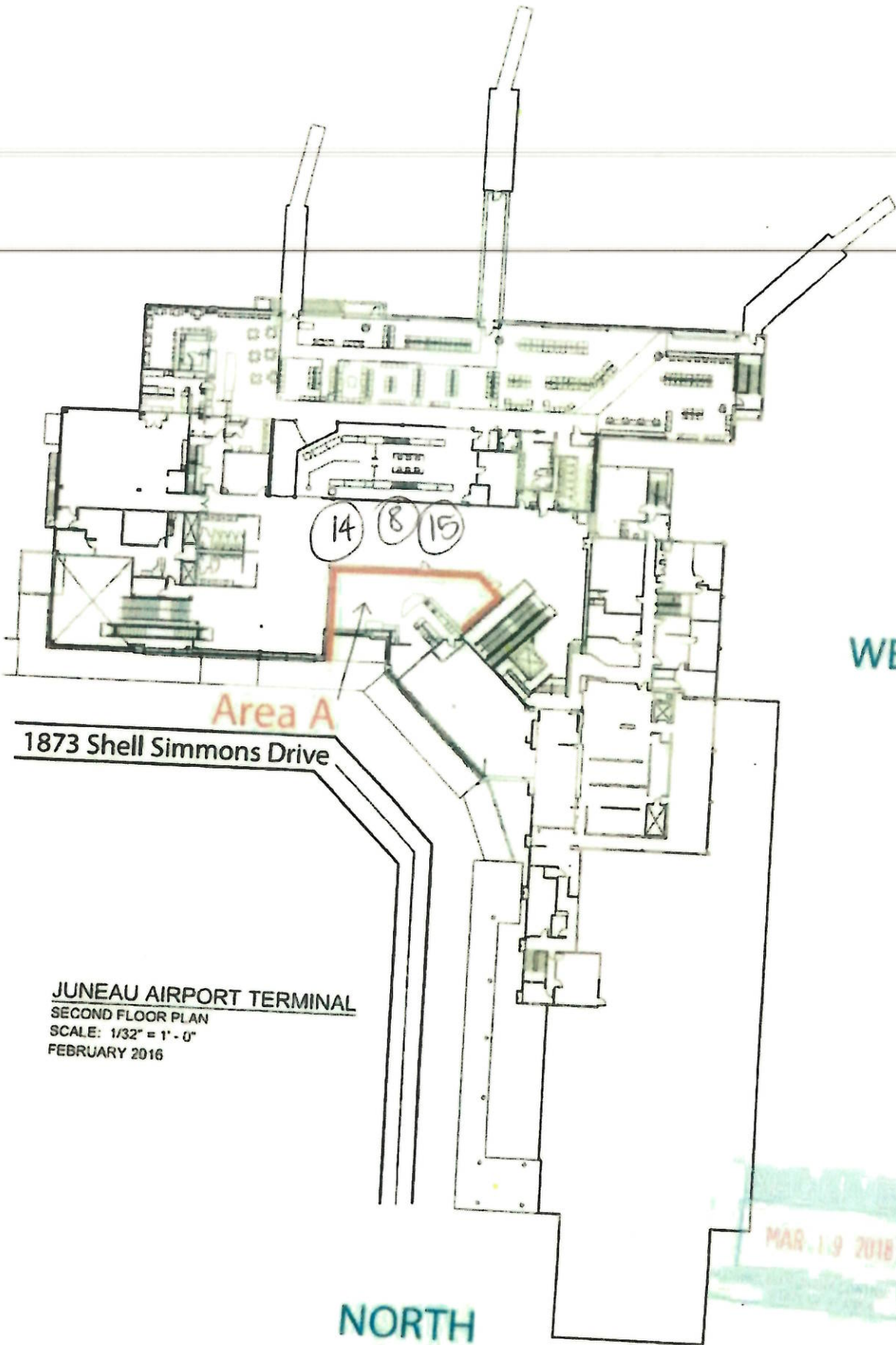

Area A  
1873 Shell Simmons Drive

JUNEAU AIRPORT TERMINAL  
SECOND FLOOR PLAN  
SCALE: 1/32" = 1' - 0"  
FEBRUARY 2016

NORTH

MAR 19 2018

LEASE TYPE	LESSEE	DESC	MAILING ADDRESS
1	ALASKA AIRLINES, INC	Kiosk	19300 Intl Blvd, Seattle WA 98188
1	ALASKA AIRLINES, INC	JNU Counter Area & Queuing	19300 Intl Blvd, Seattle WA 98188
1	ALASKA AIRLINES, INC	Customer Service Area	19300 Intl Blvd, Seattle WA 98188
1	ALASKA AIRLINES, INC	ATO/Break Room (East)	19300 Intl Blvd, Seattle WA 98188
1	ALASKA AIRLINES, INC	Office/Oper Area (Tower)	19300 Intl Blvd, Seattle WA 98188
1	ALASKA AIRLINES, INC	Office/Admin (Pilot & Crew)	19300 Intl Blvd, Seattle WA 98188
1	ALASKA AIRLINES, INC	Bag MU Ops Area	19300 Intl Blvd, Seattle WA 98188
1	ALASKA AIRLINES, INC	BSO Area	19300 Intl Blvd, Seattle WA 98188
2	ALASKA ATM SERVICE	Jetway 5	19300 Intl Blvd, Seattle WA 98188
3	ALASKA CHANNEL	ATM	PO Box 190438, Anchorage AK 99519
4	ALASKA SEAPLANE SERVICES, LLC	TERMINAL ADVERTISING	507 E. Street, Suite 206, Anchorage AK 99501
4	ALASKA SEAPLANE SERVICES, LLC	SUITE 113-Counter (North Wing) + 7	8995 Yandukin Dr., Juneau AK 99801
4	ALASKA SEAPLANE SERVICES, LLC	SUITE 113-Canopy Storage (North Wing)	8997 Yandukin Dr., Juneau AK 99801
4	ALASKA SEAPLANE SERVICES, LLC	SUITE 113-Operations-Office (North Wing)	8998 Yandukin Dr., Juneau AK 99801
4	ALASKA SEAPLANE SERVICES, LLC	Canopy Storage (North Wing)	8995 Yandukin Dr., Juneau AK 99801
4	ALASKA SEAPLANE SERVICES, LLC	SUITE 110,111,112-Office (North Wing)	8995 Yandukin Dr., Juneau AK 99801
4	ALASKA SEAPLANE SERVICES, LLC	Storage/Freight Room (North Wing)	8995 Yandukin Dr., Juneau AK 99801
4	ALASKA SEAPLANE SERVICES, LLC	Terminal-Counter Space	8995 Yandukin Dr., Juneau AK 99801
4	ALASKA SEAPLANE SERVICES, LLC	SUITE 108-Office	8995 Yandukin Dr., Juneau AK 99801
5	AVIS RENT A CAR	SUITE 103-Counter Space	8995 Yandukin Dr., Juneau AK 99801
6	BUDGET RENT A CAR (Copper River Rentals LLC)	SUITE 102-Counter Space	PO Box 190028, Anchorage AK 99519
7	DELTA AIR LINES	Bag Claim/Lost Bag	4707 Spenard Rd, Anchorage AK 99517
7	DELTA AIR LINES	Operations/Bagwell	1030 Delta Blvd Dept 877, Atlanta CA 30354
7	DELTA AIR LINES	Check-In Kiosk	1030 Delta Blvd Dept 877, Atlanta CA 30354
7	DELTA AIR LINES	Ticket Counters	1030 Delta Blvd Dept 877, Atlanta CA 30354
7	DELTA AIR LINES	Operations/Bagwell	1030 Delta Blvd Dept 877, Atlanta CA 30354
7	DELTA AIR LINES	Offices	1030 Delta Blvd Dept 877, Atlanta CA 30354
7	DELTA AIR LINES	Jetway 5	1030 Delta Blvd Dept 877, Atlanta CA 30354
8	FEDERAL AVIATION ADMINISTRATION	SUITE 201-Tower-DTF A04-98-L-17545	222 W. 7th Ave #14, Anchorage AK 99513-7587
9	HARRIS AIRCRAFT SERVICES INC	SUITE 114-Counter (North Wing) + 7	400 Airport Rd, Sitka AK 99835
9	HARRIS AIRCRAFT SERVICES INC	SUITE 114-Operations-Office (North Wing)	400 Airport Rd, Sitka AK 99835
9	HARRIS AIRCRAFT SERVICES INC	SUITE 114-Canopy Storage (North Wing)	400 Airport Rd, Sitka AK 99835
9	HARRIS AIRCRAFT SERVICES INC	SUITE 115-Counter (North Wing) + 7	400 Airport Rd, Sitka AK 99835
9	HARRIS AIRCRAFT SERVICES INC	SUITE 115-Canopy Storage (North Wing)	400 Airport Rd, Sitka AK 99835
9	HARRIS AIRCRAFT SERVICES INC	SUITE 115-Operations-Office (North Wing)	400 Airport Rd, Sitka AK 99835
10	HERTZ RENT A CAR	SUITE 101	PO Box 25722, Oklahoma City OK 73125
11	HUMMINGBIRD HOLLOW	Suite 107	4900 Wren Drive, Juneau AK 99801
11	HUMMINGBIRD HOLLOW	Storage Room-1st Floor	4900 Wren Drive, Juneau AK 99801
12	NATIONAL ALAMO OF JUNEAU ("EAN Holdings LLC")	Terminal	EAN Holdings LLC, 1119 SW 7th St., Renton WA 98057
13	SMARTECARTE	Vendor	4450 White Bear Pkwy, St. Paul MN 55110
14	TSA (TRANSPORTATION SECURITY ADMINISTRATION)	GS-10B-09536 (Aurora Room breakroom-320sqft)/Office @ Pax Screening office 264sqft)	GSA Northern Service Center, 222 W 7th Ave, Stop 5, Anchorage AK 99513-7582
15	TSA (TRANSPORTATION SECURITY ADMINISTRATION)	License Agreement (for screening areas)	GSA Northern Service Center, 222 W 7th Ave, Stop 5, Anchorage AK 99513-7582
16	US CUSTOMS & BORDER PROTECTION	Suite 116	U.S. Customs & Border Protection, 1873 Shell Simmons Drive Suite 116, Juneau AK 99801



Alaska Alcoholic Beverage Control Board

**Form AB-03: Restaurant Designation Permit Application**

**What is this form?**

A restaurant designation permit application is required for a licensee desiring designation under 3 AAC 304.715 – 3 AAC 304.795 as a bona fide restaurant, hotel, or eating place for purposes of AS 04.16.010(c) or AS 04.16.049. Designation will be granted only to a holder of a beverage dispensary, club, recreational site, golf course, or restaurant or eating place license, and only if the requirements of 3 AAC 304.305, 3 AAC 304.725, and 3 AAC 304.745, as applicable, are met. A **detailed floor plan** of the proposed designated and undesignated areas of the licensed business and a **menu** or expected menu listing the meals to be offered to patrons must accompany this form. Applicants should review AS 04.16.049 – AS 04.16.052 and 3 AAC 304.715 – 3 AAC 304.795. All fields of this form must be completed. The required \$50 permit fee may be made by credit card, check, or money order.

**Section 1 – Establishment Information**

Enter information for licensed establishment.

<b>Licensee:</b>	Tailwind JNU, LLC				
<b>License Type:</b>	Beverage Dispensary-Tourism License	<b>License Number:</b>			
<b>Doing Business As:</b>	Tailwind Concessions				
<b>Premises Address:</b>	1873 Shell Simmons Drive , Suite 220				
<b>City:</b>	Juneau	<b>State:</b>	AK	<b>ZIP:</b>	99801
<b>Contact Name:</b>	Jess Backhaus	<b>Contact Phone:</b>	910-228-6396		

**Section 2 – Type of Designation Requested**

This application is for the request of designation as a bona fide restaurant, hotel, or eating place for purposes of AS 04.16.010(c) or AS 04.16.049, and for the request of the following designation(s) (check all that apply):

- Dining after standard closing hours: AS 04.16.010(c)
- Dining by persons 16 – 20 years of age: AS 04.16.049(a)(2)
- Dining by persons under the age of 16 years, accompanied by a person over the age of 21: AS 04.16.049(a)(3)
- Employment for persons 16 or 17 years of age: AS 04.16.049(c)

NOTE: Under AS 04.16.049(d), this permit is not required to employ a person 18 - 20 years of age.

OFFICE USE ONLY				
<b>Issue Date:</b>		<b>Transaction #:</b>		<b>BRE:</b>





Alaska Alcoholic Beverage Control Board

**Form AB-03: Restaurant Designation Permit Application**

**Section 3 – Additional Information**

Enter all hours that your establishment intends to be open. Include variances in weekend/weekday hours, and indicate am/pm:

5am - Midnight Sunday - Saturday

Are any forms of entertainment offered or available within the licensed business or on the proposed designated portions of the premises?

Yes  No

If "Yes", describe the entertainment offered or available:

[Empty box for describing entertainment]

Food and beverage service offered or anticipated is:

table service  buffet service  counter service  other

If "other", describe the manner of food and beverage service offered or anticipated:

[Empty box for describing food and beverage service]

Is an owner, manager, or assistant manager 21 years of age or older always present on the premises during business hours?

Yes  No

Blueprints, CAD drawings, or other clearly drawn and marked diagrams may be submitted in lieu of the third page of this form.

I have attached blueprints, CAD drawings, or other supporting documents in addition to, or in lieu of, the third page of this form that meet the requirements of this form.

Yes  No



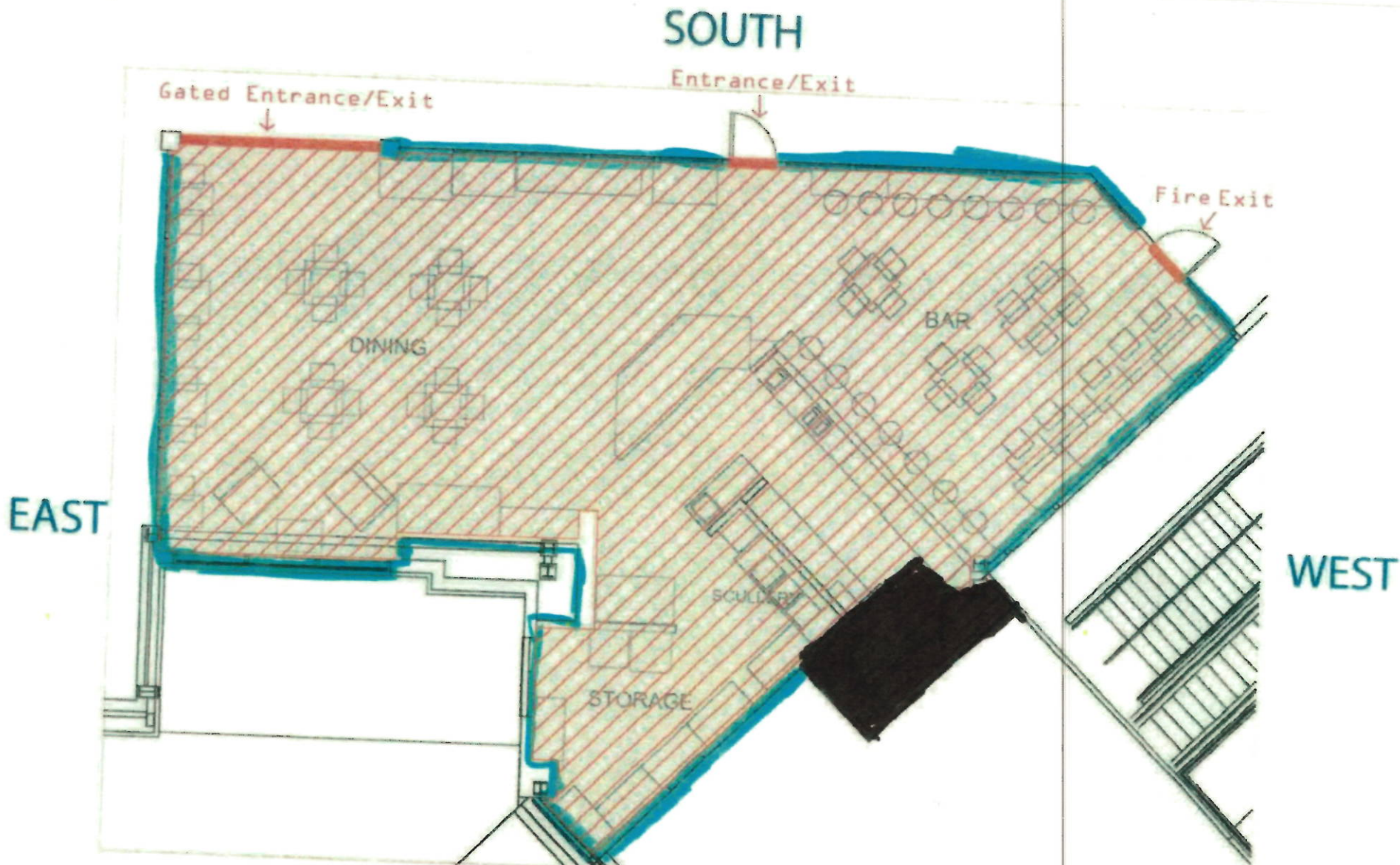

**ATTACHMENT 1 - AREA A**  
 [Red hatched pattern] INDICATES CONCESSION AREA (1808 SQ. FT.)

RFP#18-060

JUNEAU INTERNATIONAL AIRPORT  
 PARTIAL SECOND FLOOR  
 SCALE: 1/8" = 1' - 0"

RECEIVED  
 Designated Premises  
 APR 20 2018  
 ALCOHOL MARIJUANA CONTROL OFFICE  
 STATE OF ALASKA

NORTH



SOUTH

EAST

WEST

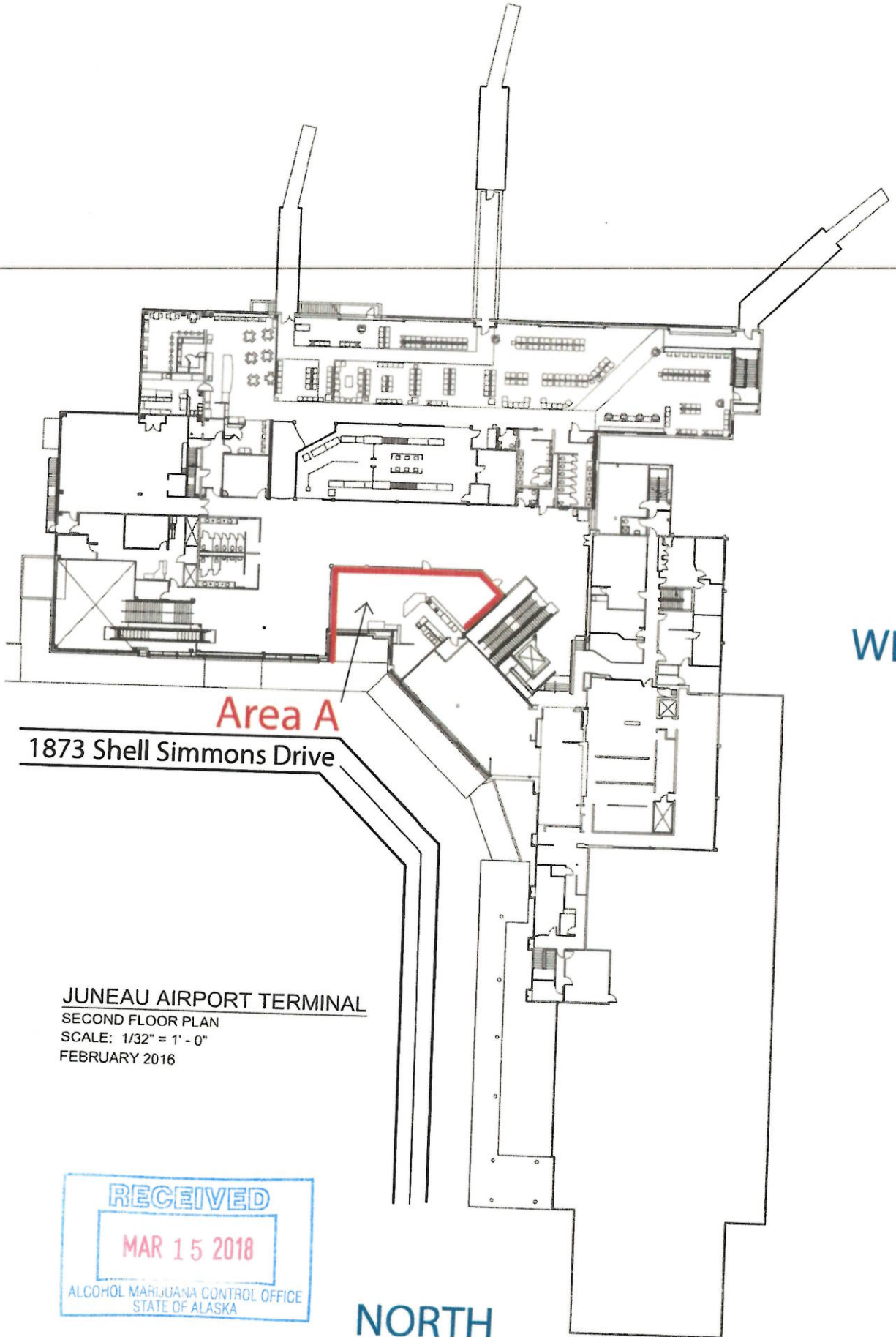

Area A  
1873 Shell Simmons Drive

JUNEAU AIRPORT TERMINAL  
SECOND FLOOR PLAN  
SCALE: 1/32" = 1' - 0"  
FEBRUARY 2016

RECEIVED  
MAR 15 2018  
ALCOHOL MARIJUANA CONTROL OFFICE  
STATE OF ALASKA

NORTH



Alaska Alcoholic Beverage Control Board

**Form AB-03: Restaurant Designation Permit Application**

**Section 5 – Certifications and Approvals**

Read each line below, and then sign your initials in the box to the right of each statement:

Initials

I have included with this form a detailed floor plan of the proposed designated and undesignated areas of the licensed business for purposes of this application. I understand that this diagram is different than my licensed premises diagram.

*[Handwritten initials]*

I have included with this form a menu, or an expected menu, listing the meals to be offered to patrons.

*[Handwritten initials]*

I certify that the license for which I am requesting designation is either a beverage dispensary, club, recreational site, golf course, or restaurant or eating place license.

*[Handwritten initials]*

I declare under penalty of perjury that this form, including all attachments and accompanying schedules and statements, is true, correct, and complete.

*[Handwritten signature]*  
Signature of licensee

*[Handwritten signature]*  
Signature of Notary Public

Jeffrey Switzer  
Printed name of licensee

Notary Public in and for the State of North Carolina

My commission expires: 6/25/2020

Subscribed and sworn to before me this 13 day of March, 2018

SARAH MCDADE  
NOTARY PUBLIC  
New Hanover County  
North Carolina  
My Commission Expires 6/25/20

Local Government Review (to be completed by an appropriate local government official):

Approved Disapproved

Signature of local government official \_\_\_\_\_ Date \_\_\_\_\_

Printed name of local government official \_\_\_\_\_ Title \_\_\_\_\_





Alcohol and Marijuana Control Office  
550 W 7<sup>th</sup> Avenue, Suite 1600  
Anchorage, AK 99501  
[alcohol.licensing@alaska.gov](mailto:alcohol.licensing@alaska.gov)  
<https://www.commerce.alaska.gov/web/amco>  
Phone: 907.269.0350

Alaska Alcoholic Beverage Control Board

**Form AB-03: Restaurant Designation Permit Application**

AMCO Enforcement Review:

\_\_\_\_\_  
Signature of AMCO Enforcement Supervisor

\_\_\_\_\_  
Printed name of AMCO Enforcement Supervisor

Enforcement Recommendations:

AMCO Director Review:

Approved      Disapproved

\_\_\_\_\_  
Signature of AMCO Director

\_\_\_\_\_  
Printed name of AMCO Director

\_\_\_\_\_  
Date

Limitations:



# COFFEE

	12oz	16oz
HOUSE COFFEE	\$2.59	\$3.09
AMERICANO	\$3.39	\$3.89
RED EYE	\$3.59	\$4.09
CAPPUCCINO	\$4.49	\$4.99
CAFE BREVE	\$3.59	\$4.09
CAFE AU LAIT	\$4.49	\$4.99
LATTE	\$4.49	\$4.99
DOUBLE ESPRESSO SHOT	+ \$1.99	+ \$1.99
ADD FLAVOR SHOT	+ \$1.19	+ \$1.19



# SPECIALTIES

	12oz	16oz	20oz
ICED HOUSE COFFEE	----	----	\$3.59
MOCHA	\$4.99	\$5.49	\$5.99
WHITE CHOCOLATE	\$4.99	\$5.49	\$5.99
WHITE CHOCOLATE MACADAMIA NUT	\$4.99	\$5.49	\$5.99
RASPBERRY MOCHA	\$4.99	\$5.49	\$5.99
SNICKERS	\$4.99	\$5.49	\$5.99
TOASTED MARSHMALLOW	\$4.99	\$5.49	\$5.99
ALMOND JOY	\$4.99	\$5.49	\$5.99
PEANUT BUTTER CUP	\$4.99	\$5.49	\$5.99
FRAPPE (VANILLA, MOCHA, TOFFEE)	----	----	\$5.99
DIRTY CHAI	\$4.39	\$4.89	\$5.99

ALL 20OZ SPECIALTY DRINKS AVAILABLE ICED OR BLENDED

# BEVERAGES

	12oz	16oz
HOT TEA	\$2.59	\$3.09
CHAI LATTE	\$3.89	\$4.49
HOT CHOCOLATE	\$3.29	\$3.79

# SMOOTHIES

20oz 100% REAL FRUIT SMOOTHIES! NO ADDITIVES OR PRESERVATIVES!

**STRAWBERRY BANANA \$6.25**  
Strawberries, Bananas, Apple Juice

**PEACH MANGO \$6.25**  
Peaches, Mangoes, Apple Juice

**ORANGE PINEAPPLE \$6.25**  
Pineapple, Bananas, Orange Juice

**MIXED BERRY \$6.25**  
Strawberries, Bananas, Blueberries, Apple Juice

**GREEN VELVET \$7.00**  
Pineapple, Mangoes, Bananas, Spinach, Almond Milk

+ WHEY PROTEIN \$1.50 + NON-FAT YOGURT \$1.00

+ SPINACH \$1.00

SUB ALMOND MILK FOR JUICE \$0.50



# MENU



## BREAKFAST

### SINGLE \$6.49

*Scrambled Egg, American Cheese, Choice of Bacon, Sausage or Ham, Biscuit or English Muffin*

### DOUBLE \$8.49

*Two Scrambled Eggs, American Cheese, Choice of Bacon, Sausage or Ham, Choice of Bagel, Croissant or Wheat Bread*

### BREAKFAST BURRITO \$7.19

*Two Scrambled Eggs, Cheddar Cheese, Choice of Bacon, Sausage or Ham, Roasted Red Peppers, Salsa, Flour Tortilla*

## LUNCH

### CLASSIC CHEESEBURGER \$11.99

*Ground Beef Patty, Choice of American, Cheddar, Swiss or Pepper Jack Cheese, Lettuce, Tomatoes, Onions, Pickles, Brioche Bun*

### CALI TURKEY \$10.99

*Fresh Sliced Turkey, Swiss Cheese, Lettuce, Tomatoes, Guacamole, Croissant*

### JUNEAU CLUB \$10.99

*Fresh Sliced Ham and Turkey, Bacon, Pepper Jack Cheese, Lettuce, Tomatoes, Wheatberry Bread*

### GROWN UP GRILLED CHEESE \$11.99

*Fresh Mozzarella Cheese, Spinach, Tomatoes, Balsamic Glaze, Wheatberry Bread*

### BACON BBQ CHICKEN \$11.99

*Grilled Chicken Breast, Bacon, Cheddar Cheese, BBQ Sauce, Lettuce, Tomatoes, Red Onions, Pickles, Brioche Bun*



Consumer Advisory: Consuming Raw Or Undercooked Meats, Poultry, Seafood Or Eggs May Increase Your Risk Of Foodborne Illness, Especially If You Have Certain Medical Conditions