



MEMORANDUM

TO: Alcoholic Beverage Control Board

DATE: May 25, 2023

FROM: Carrie Craig, RLS

RE: #6147 dba Krabby Crab Shack

Statutory & Regulatory

Authority:

Section 170, ch. 8, SLA 2022: "(a) Notwithstanding AS 04.11.080, the Alcoholic Beverage Control Board may issue a seasonal restaurant or eating place tourism license to a person who files an application under AS 04.11.260.

(b) A seasonal restaurant or eating place license authorizes a restaurant or eating place to sell brewed beverages and wine for consumption only on the licensed premises for a period not to exceed six months in each calendar year.

(c) The biennial seasonal restaurant or eating place tourism license fee is \$1,250.

(d) The board may issue a license under this section only if

(1) the board determines that the licensed premises is a bona fide restaurant or eating place; and

(2) the sale and service of food and alcoholic beverages and any other business conducted on the licensed premises of the restaurant or eating place is under the sole control of the licensee.

(e) The board may issue a license under this section only in a municipality or established village that

(1) has a population of 40,000 or less; and

(2) receives more than 4,000 visitors a year, as determined by the board in regulation.

(f) The board may issue a license or approve an application for the transfer of ownership of a license under this section if it appears that issuance or transfer will encourage the tourism trade.

(g) The holder of a seasonal restaurant or eating place tourism license shall ensure that gross receipts from the sale of food for consumption on the licensed premises are not less than the total amount of the gross receipts from the sale of alcoholic beverages for consumption on the licensed premises in each calendar year.

(h) The board shall adopt a regulation establishing a formula to limit the number of seasonal restaurant or eating place tourism licenses.

(i) The holder of a seasonal restaurant or eating place tourism license may provide entertainment on or adjacent to the licensed premises only between the hours of 11:00 a.m. and 11:00 p.m. unless additional hours are approved by the director upon the written request of the licensee for a specific occasion. The director may not grant approval for additional hours of entertainment on or adjacent to the licensed premises of an individual licensee more than three times in a calendar year. In this subsection, "entertainment" includes dancing, karaoke, live performances, or similar activities, but does not include recorded or broadcast performances without live participation.

(j) A licensee issued under this section may be renewed under AS 04.09.360, added by sec. 13 of this Act (meaning SB9), on or after the effective date of sec. 13 of this Act (meaning 1.1.24).

(k) In this section, "bona fide restaurant" means an establishment or a portion of an establishment where, during all times alcoholic beverages are served or consumed,

(1) the patron's principal activity is consumption of food; and

(2) a variety of types of food items appropriate for meals is prepared on site and available for sale as shown on a menu provided to patrons and filed with the board."

3 AAC 304.310 Seasonal restaurant or eating place tourism license. (a) In this section, a "bona fide restaurant or eating place" means an establishment or portion of an establishment where, during all times when alcoholic beverages are served or consumed,

- (1) the patron's principal activity is consumption of food; and
 - (2) a variety of types of food items appropriate for meals is prepared on site and available for sale as shown on a menu provided to patrons and filed with the board.
- (b) Subject to the limitations of licenses as set out under 3 AAC 304.908, the board may approve an application for a seasonal restaurant or eating place tourism license as described under sec. 170, ch. 8, SLA 2022, or an application for the transfer of ownership of a seasonal restaurant or eating place tourism license that is located in a municipality or established village that has a population of 40,000 or less and receives more than 4,000 visitors per year, as determined under 3 AAC 304.907, to a person who files a license application under AS 04.11.260 and whose licensed premises qualify as a bona fide restaurant or eating place under the sole control of the applicant.
- (c) Notwithstanding the provisions of 3 AAC 304.725, the holder of a seasonal restaurant or eating place tourism license may provide entertainment as described and identified under sec. 170(i), ch. 8, SLA 2022."

3 AAC 304.907 Determining visitor population. "(a) For purposes of determining whether a municipality or established village receives more than 4,000 visitors a year, the Board may rely on visitor statistics generated annually by the Alaska Department of Labor and Workplace Development, another reliable government or commercial source, or other information presented by the municipality or established village that would qualify for a seasonal restaurant eating place license, the applicant for a seasonal restaurant or eating place tourism license, or the applicant for a transfer of ownership of a seasonal restaurant or eating place tourism license. (b) The board will apply the same annual visitor count to every application filed under AS 04.11.260 for a seasonal restaurant or eating place tourism license in a specific qualifying municipality or established village during each calendar year. The board may reconsider that visitor count and how it calculates that visitor count each calendar year."

3 AAC 304.908 Determining available seasonal restaurant or eating place licenses. "(a) For purposes of implementing sec. 170, ch. 8, SLA 2022, the board may not issue a seasonal restaurant or eating place tourism licenses in municipalities or established villages that qualify for this license type if there would be more than one seasonal restaurant or eating place tourism license per 1500 visitors per visitor day. (b) Visitor count or fraction of visitor per visitor day is calculated by dividing the total annual visitor count as determined under 3 AAC 304.907 by 182. (c) The Board may further limit the available seasonal restaurant and eating place tourism licenses upon application if the number of restaurant and eating place licenses issued under AS 04.11.100 exceed the restaurant and eating place licenses permissible under AS 04.11.400(a)."

Background:

On May 9, 2023 the AMCO office received the first Seasonal Restaurant or Eating Place Tourism license application and it was deemed complete on May 18, 2023.

The City of Ketchikan has a net population of 7,947 and based on documents provided by the applicant, an estimated 1,474,945 visitors in the 2023 cruise season.

Staff Recommendation:

The ABC Board reviews the attached application documents and determine if this application meets the requirements of the statute and regulations above and if so, approve the application with delegation.

Attachments: AB-40
AB-00
AB-02
AB-03



Alaska Alcoholic Beverage Control Board

Form AB-40: Seasonal REPL-Tourism Statement

The ABC Board must conclude that the issuance or transfer of a Seasonal Restaurant/Eating Place – Tourism license will encourage the tourism trade. Please include a written statement that explains how the establishment will encourage tourism and meets the requirements listed under Section 170, ch. 8, SLA 2022, 3 AAC 304.310, 3 AAC 304.907 and 3 AAC 304.908. The biennial license fee is \$1,250.00.

Visitor statistics identifying the number of visitors to the municipality or established village where the license will be located. (This license type is solely available in municipalities or established villages with resident populations of 40,000 or less and 4,000 or more visitors per year).

This document must be completed and submitted to AMCO's Anchorage office before any tourism license application will be reviewed.

Section 1 – Establishment Information

Enter information for the licensed establishment or the business seeking to be licensed.

Licensee:	Berkar Hospitality LLC	License #:	6147
Doing Business As:	Krabby Crab Shack		

Section 2 – Certifications

Read the statement below, and then sign your initials in the box to the right of the statement:

Initials

I certify that my season may not exceed 6 months in each calendar year.

JRB

I certify that the licensed premises is located in a municipality or an established village has a population of 40,000 or less and receives more than 4,000 visitors a year as determined by under 3 AAC 304.907.

JRB

I certify that I have provided appropriate documentation to establish visitor counts in the municipality or an established village in which the license will be located.

JRB

I certify that the sale and service of food and alcoholic beverages and any other business on the licensed premises is under the sole control of the licensee.

JRB

I certify the licensed premises is a bona fide restaurant as defined in AS 04.21.080(b).

JRB

I certify I have provided a menu of a variety of types of food appropriate for meals that are prepared on the licensed premises.

JRB

I certify that any provided entertainment will be in compliance with sec. 170(i), ch. 8, SLA 2022, which states: The holder of a seasonal restaurant or eating place tourism license may provide entertainment on or adjacent to the licensed premises only between the hours of 11:00 a.m. and 11:00 p.m. unless additional hours are approved by the director upon the written request of the licensee for a specific occasion. The director may not grant approval for additional hours of entertainment on or adjacent to the licensed premises of an individual licensee more than three times in a calendar year. In this subsection, "entertainment" includes dancing, karaoke, live performances, or similar activities, but does not include recorded or broadcast performances without live participation.

JRB



Alaska Alcoholic Beverage Control Board
Form AB-37: Tourism Statement

Section 2 – Certifications continued

Read the statement below, and then sign your initials in the box to the right of the statement:

Initials

I certify there is supervision on the licensed premises adequate to reasonably ensure that a person under 21 years of age will not gain access to alcoholic beverages.

JRB

I certify that non-employees under 21 years of age will not enter and remain on the licensed premises except for the purposes of dining only.

JRB

I certify I understand that with each renewal application, I must provide a statement (Form AB-33) that the gross receipts from the sale of food for consumption on the licensed premises are not less than the total of the gross receipts from the sale of alcoholic beverages for consumption on the licensed premises in each calendar year.

JRB

I certify that I understand the ABC Board will limit the availability of Seasonal REPL Tourism licenses as described at 3 AAC 304.908.

JRB

I certify I understand that failure to comply with the terms of the Seasonal REPL – Tourism license is a violation.

JRB

Section 3 – Signatures

Read the statement below, and then sign your initials in the box to the right of the statement:

Initials

I hereby certify that I am the person herein named and subscribing to this application and that I have read the complete application, and I know the full content thereof. I declare that all of the information contained herein, and evidence or other documents submitted are true and correct. I understand that any falsification or misrepresentation of any item or response in this application, or any attachment, or documents to support this application, is sufficient grounds for denying or revoking a license/permit. I further understand that it is a Class A misdemeanor under Alaska Statute 11.56.210 to falsify an application and commit the crime of unsworn falsification.

JRB

Jose Bernabe

Printed name of licensee/affiliate

Signature of licensee/affiliate

KETCHIKAN CRUISE SHIP 2023 STATISTICS

CRUISE LINES SHIPS	LENGTH IN FEET	NO. OF PASS.	NO. OF CREW	STOPS	TOTAL PASS.
Carnival Cruise Lines					
1 CARNIVAL LUMINOSA	964	2,300	900	18	41,400
2 CARNIVAL MIRACLE	963	2,124	930	2	4,248
3 CARNIVAL SPIRIT	963	2,124	930	20	42,480
Celebrity Cruises					
4 ECLIPSE	1,033	2,850	1,500	18	51,300
5 MILLENNIUM	965	2,038	1,000	19	38,722
6 SOLSTICE	1,040	2,850	1,500	20	57,000
Disney Cruise Lines					
7 DISNEY WONDER	964	2,400	945	18	43,200
Holland America Line					
8 EURODAM	936	2,100	930	23	48,300
9 KONINGS DAM	984	2,650	1,000	23	60,950
10 NIEUW AMSTERDAM	936	2,100	930	21	44,100
11 NOORDAM	936	1,924	850	20	38,480
12 VOLENDAM	679	1,460	700	20	29,200
13 WESTERDAM	936	1,848	850	22	40,656
Norwegian Cruise Line					
14 NORWEGIAN BLISS	1,094	4,174	1,700	28	116,872
15 NORWEGIAN ENCORE	1,094	3,998	1,700	25	99,950
16 NORWEGIAN JEWEL	965	2,376	1,010	24	57,024
17 NORWEGIAN SPIRIT	881	2,335	912	10	23,350
18 NORWEGIAN SUN	848	2,002	800	18	36,036
Princess Cruises					
19 CROWN PRINCESS	952	3,082	1,240	15	46,230
20 DISCOVERY PRINCESS	1,083	3,660	1,250	22	80,520
21 GRAND PRINCESS	951	2,600	1,100	21	54,600
22 MAJESTIC PRINCESS	1,083	3,560	1,250	21	74,760
23 ROYAL PRINCESS	1,083	3,560	1,250	20	71,200
24 RUBY PRINCESS	947	3,082	1,240	13	40,066
25 SAPPHIRE PRINCESS	946	2,600	1,200	21	54,600
Regent Seven Seas Cruises					
26 SEVEN SEAS EXPLORER	734	750	445	18	13,500
Royal Caribbean Cruise Line					
27 BRILLIANCE OF THE SEAS	962	2,100	900	15	31,500
28 OVATION OF THE SEAS	1,142	4,180	1,500	4	16,720
29 QUANTUM OF THE SEAS	1,142	4,180	1,500	6	25,080
30 RADIANCE OF THE SEAS	962	2,100	900	12	25,200
Silver Seas					
31 SILVER MUSE	699	596	400	18	10,728
32 SILVER WHISPER	610	382	295	8	3,056

CRUISE LINES SHIPS	LENGTH IN FEET	NO. OF PASS.	NO. OF CREW	STOPS	TOTAL PASS.
Alaskan Dream Cruises					
33 BARANOF DREAM	143	49	18	8	392
34 CHICHAGOF DREAM	207	76	30	1	76
35 KRUFZ OF EXPLORER	128	12	10	2	24
American Cruise Lines					
36 AMERICAN CONSTELLATION	267	175	40	3	525
Cunard					
37 QUEEN ELIZABETH	965	2,092	1,100	8	16,736
Hapag-Lloyd					
38 HANSEATIC NATURE	457	230	170	2	460
Lindblad Expeditions					
39 NG SEA BIRD	152	70	35	5	350
40 NG SEA LION	152	60	35	5	300
41 NG VENTURE	239	100	49	3	300
Oceania					
42 INSIGNIA	593	700	370	1	700
43 REGATTA	593	700	370	14	9,800
Ponant					
44 L'AUSTRAL	460	260	130	1	260
Seabourn					
45 SEABOURN ODYSSEY	652	450	250	12	5,400
Un-Cruise Adventures					
46 SAFARI ENDEAVOUR	232	86	34	2	172
47 SAFARI EXPLORER	145	36	18	1	36
48 WILDERNESS EXPLORER	186	76	26	8	608
49 WILDERNESS LEGACY	192	86	26	1	86
Victory Cruise Lines					
50 OCEAN VICTORY	345	200	110	14	2,800
Viking Cruises					
51 VIKING ORION	749	930	465	14	13,020
Windstar Cruises					
52 STAR BREEZE	522	312	190	6	1,872
2023 Estimate Based on LBC - Lower Berth Count (52 Ships)					674 1,474,945

PAST ARRIVAL DATA:			
Year	# of Pass.	# Ships	# Stops
2022	1,005,299	54	641
2021	102,562	18	104
2020	0	0	0
2019	1,188,915	46	570
2018	1,073,923	40	504
2017	1,007,600	43	507
2016	948,089	38	489
2015	944,500	38	496
2014	884,503	39	492
2013	954,685	40	505
2012	894,320	36	470
2011	844,412	30	449
2010	828,929	26	429
2009	937,419	36	496
2008	941,910	37	502
2007	899,638	36	499
2006	838,880	36	503
2005	921,429	37	562

LEGEND: BOLD=Inaugural Ship 1=Berth 1 1C=Inside Berth 1 2=Berth 2 3=Berth 3 3T=Berth 3 Tender Float 4=Berth 4 DF=Daly Float
 AMD=Allen Marine Dock AN=Anchored Out TBD=To Be Determined A=A.M. P=P.M. N=Northbound S=Southbound

AMC Received 5/1/2023

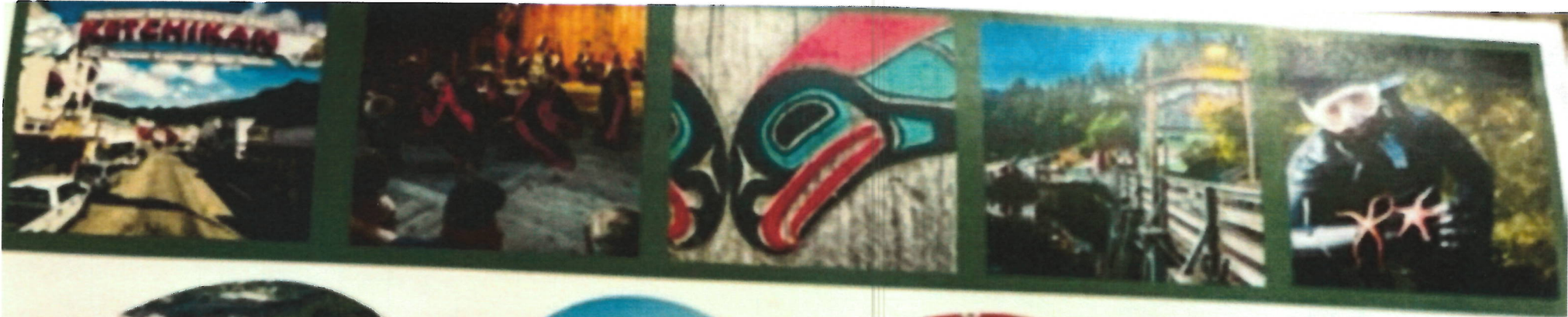

2023

Cruise Ship Calendar



KETCHIKAN

Ketchikan Visitors Bureau

800.770.3300

www.visit-ketchikan.com

www.ketchikantbmp.info



AMCO Received 5/1/2023

...and a service to the community by the Ketchikan Visitors Bureau, Cruise Line Agencies of Alaska & the City of Ketchikan Ports & Harbors Department. Printing donated by Pioneer Printing Co.

Sunday, April 16	Monday, April 17	Tuesday, April 18	Wednesday, April 19	Thursday, April 20 KTN NORWEGIAN BLISS WW 07:00 - 13:15	Friday, April 21	Saturday, April 22
Sunday, April 23	Monday, April 24	Tuesday, April 25	Wednesday, April 26	Thursday, April 27 KTN NORWEGIAN BLISS WW 07:00 - 13:15	Friday, April 28	Saturday, April 29 KTN NORWEGIAN JEWEL WW 07:00 - 16:00
Sunday, April 30	Monday, May 1	Tuesday, May 2 KTN CARNIVAL MIRACLE 2 08:00 - 18:00	Wednesday, May 3 KTN NORWEGIAN JEWEL WW 07:00 - 16:00 KTN KONINGSDAM 3 08:00 - 17:00	Thursday, May 4 KTN EURODAM 1 07:00 - 13:00 KTN NORWEGIAN BLISS WW 07:00 - 13:15 KTN GRAND PRINCESS 3 12:00 - 18:00	Friday, May 5 KTN SOLSTICE 3 07:00 - 16:00 KTN DISCOVERY PRINCESS 4 08:00 - 17:00 KTN WESTERDAM 1 10:00 - 18:00 KTN NIEUW AMSTERDAM 2 10:00 - 18:00	Saturday, May 6
Sunday, May 7 KTN CARNIVAL SPIRIT 3 07:00 - 13:00 KTN MAJESTIC PRINCESS 2 09:00 - 16:00	Monday, May 8 KTN GRAND PRINCESS 3 06:30 - 15:00 KTN NORWEGIAN SPIRIT WW 09:00 - 18:00 KTN SAPPHIRE PRINCESS 2 09:00 - 18:00	Tuesday, May 9 KTN DISCOVERY PRINCESS 2 06:00 - 15:00 KTN OCEAN VICTORY WE 06:30 - 17:00 KTN CARNIVAL LUMINOSA 3 07:00 - 13:00	Wednesday, May 10 KTN CROWN PRINCESS 3 08:00 - 17:00 KTN QUANTUM OF THE SEA 2 14:00 - 20:00	Thursday, May 11 KTN NORWEGIAN BLISS WW 06:30 - 13:15 KTN EURODAM 1 07:00 - 13:00 KTN ROYAL PRINCESS 4 07:00 - 13:15 KTN KONINGSDAM 3 11:00 - 19:00	Friday, May 12 KTN WESTERDAM 1 07:00 - 13:00 KTN NORWEGIAN ENCORE WW 07:00 - 13:15 KTN NOORDAM 2 10:00 - 18:00	Saturday, May 13 KTN RUBY PRINCESS 2 09:00 - 19:00 KTN NORWEGIAN JEWEL WW 13:00 - 20:00
Sunday, May 14 KTN CARNIVAL SPIRIT 1 07:00 - 13:00 KTN SEABOURN ODYSSEY 4 07:00 - 15:00 KTN MILLENNIUM 2 07:00 - 15:00 KTN SOLSTICE 3 07:00 - 16:00	Monday, May 15 KTN MAJESTIC PRINCESS 4 06:30 - 15:00 KTN SAPPHIRE PRINCESS 1 08:00 - 18:00 KTN VOLENDAM 2 10:00 - 18:00	Tuesday, May 16 KTN DISCOVERY PRINCESS 4 06:00 - 15:00 KTN CARNIVAL LUMINOSA 3 07:00 - 13:00 KTN NOORDAM 2 07:00 - 15:00 KTN SILVER MUSE 1 08:00 - 16:00	Wednesday, May 17 KTN NORWEGIAN JEWEL WW 07:00 - 16:00 KTN NIEUW AMSTERDAM 4 08:00 - 17:00 KTN OVATION OF SEAS 2 08:00 - 18:00 KTN RADIANCE OF THE SEA 3 09:00 - 17:00	Thursday, May 18 KTN NORWEGIAN BLISS WW 06:30 - 13:15 KTN EURODAM 1 07:00 - 13:00 KTN ROYAL PRINCESS 4 07:00 - 13:15 KTN VIKING ORION WE 08:00 - 14:00 KTN GRAND PRINCESS 2 10:00 - 18:00 KTN KONINGSDAM 3 11:00 - 19:00	Friday, May 19 KTN SAPPHIRE PRINCESS 3 06:00 - 14:00 KTN WESTERDAM 1 07:00 - 13:00 KTN NORWEGIAN ENCORE WW 07:00 - 13:15 KTN NORWEGIAN SUN WE 08:00 - 20:00 KTN BRILLIANCE OF THE SE 4 11:00 - 22:00	Saturday, May 20 KTN CROWN PRINCESS 3 07:00 - 17:00 KTN SILVER MUSE 2 08:00 - 16:00 KTN SEVEN SEAS EXPLORER WE 09:30 - 17:00 KTN DISNEY WONDER 1 11:00 - 20:00

Sunday, May 21 KTN CARNIVAL SPIRIT 1 07:00 - 13:00 KTN SOLSTICE 3 07:00 - 16:00	Monday, May 22 KTN GRAND PRINCESS 3 06:30 - 15:00 KTN NORWEGIAN SPIRIT WW 09:00 - 19:00 KTN VIKING ORION 2 10:00 - 17:00 KTN VOLENDAM 1 10:00 - 18:00	Tuesday, May 23 KTN DISCOVERY PRINCESS 4 06:00 - 15:00 KTN CARNIVAL LUMINOSA 1 07:00 - 13:00 KTN NIEUW AMSTERDAM 2 07:00 - 15:00 KTN RUBY PRINCESS 3 08:00 - 18:00	Wednesday, May 24 KTN OCEAN VICTORY WE 06:30 - 17:00 KTN MILLENNIUM 2 09:00 - 18:00	Thursday, May 25 KTN NORWEGIAN BLISS WW 06:30 - 13:15 KTN EURODAM 1 07:00 - 13:00 KTN ROYAL PRINCESS 4 07:00 - 13:15 KTN MAJESTIC PRINCESS AN3 10:00 - 18:00 KTN KONINGS DAM 3 11:00 - 19:00	Friday, May 26 KTN NG SEA LION B3T 06:00 - 22:00 KTN WESTERDAM 1 07:00 - 13:00 KTN NORWEGIAN ENCORE WW 07:00 - 13:15 KTN NOORDAM 2 11:00 - 19:00 KTN BRILLIANCE OF THE SE 4 11:00 - 22:00 KTN ECLIPSE 3 14:00 - 20:30	Saturday, May 27 KTN SILVER WHISPER 2 08:00 - 16:30 KTN DISNEY WONDER 1 11:00 - 20:00 KTN NORWEGIAN JEWEL WW 13:00 - 20:00
Sunday, May 28 KTN NG SEA BIRD B3T 06:00 - 22:00 KTN CARNIVAL SPIRIT 1 07:00 - 13:00 KTN MILLENNIUM 2 07:00 - 15:00 KTN SEABOURN ODYSSEY 4 07:00 - 15:00 KTN SOLSTICE 3 07:00 - 16:00 KTN REGATTA WW 10:00 - 16:30	Monday, May 29 KTN MAJESTIC PRINCESS 4 06:30 - 15:00 KTN SAPPHIRE PRINCESS 1 09:30 - 18:00 KTN VOLENDAM 2 10:00 - 18:00	Tuesday, May 30 KTN DISCOVERY PRINCESS 4 06:00 - 15:00 KTN OCEAN VICTORY WE 06:30 - 17:00 KTN CARNIVAL LUMINOSA 3 07:00 - 13:00 KTN NOORDAM 2 07:00 - 15:00 KTN SILVER MUSE 1 08:00 - 16:00 KTN NORWEGIAN SUN WW 08:00 - 20:00	Wednesday, May 31 KTN NORWEGIAN JEWEL WW 07:00 - 16:00 KTN CROWN PRINCESS 2 07:00 - 17:00 KTN RADIANCE OF THE SEA 3 09:00 - 18:00	Thursday, June 1 KTN NORWEGIAN BLISS WW 06:30 - 13:15 KTN EURODAM 1 07:00 - 13:00 KTN ROYAL PRINCESS 4 07:00 - 13:15 KTN GRAND PRINCESS 2 10:00 - 18:00 KTN KONINGS DAM 3 11:00 - 19:00	Friday, June 2 KTN SAPPHIRE PRINCESS 2 06:00 - 14:00 KTN WESTERDAM 3 07:00 - 13:00 KTN NORWEGIAN ENCORE WW 07:00 - 13:15 KTN NIEUW AMSTERDAM 1 11:00 - 19:00 KTN BRILLIANCE OF THE SE 4 11:00 - 22:00 KTN ECLIPSE 3 14:00 - 20:30	Saturday, June 3 KTN SEVEN SEAS EXPLORER WE 07:00 - 16:00 KTN SILVER MUSE 2 08:00 - 16:00 KTN DISNEY WONDER 1 11:00 - 20:00
Sunday, June 4 KTN CARNIVAL SPIRIT 1 07:00 - 13:00 KTN SOLSTICE 3 07:00 - 16:00	Monday, June 5 KTN GRAND PRINCESS 3 06:30 - 15:00 KTN NORWEGIAN SPIRIT WE 09:00 - 19:00 KTN VOLENDAM 2 10:00 - 18:00	Tuesday, June 6 KTN DISCOVERY PRINCESS 4 06:00 - 15:00 KTN CARNIVAL LUMINOSA 1 07:00 - 13:00 KTN NIEUW AMSTERDAM 2 07:00 - 15:00 KTN QUEEN ELIZABETH 3 10:00 - 19:00 KTN REGATTA WE 12:00 - 20:00	Wednesday, June 7 KTN VIKING ORION 4 08:00 - 14:00 KTN QUANTUM OF THE SEA 2 08:00 - 17:00 KTN MILLENNIUM 3 09:00 - 18:00	Thursday, June 8 KTN NORWEGIAN BLISS WW 06:30 - 13:15 KTN EURODAM 1 07:00 - 13:00 KTN ROYAL PRINCESS 4 07:00 - 13:15 KTN MAJESTIC PRINCESS AN3 10:00 - 18:00 KTN KONINGS DAM 3 11:00 - 19:00	Friday, June 9 KTN WESTERDAM 1 07:00 - 13:00 KTN NORWEGIAN ENCORE WW 07:00 - 13:15 KTN NORWEGIAN SUN WE 08:00 - 20:00 KTN NOORDAM 2 11:00 - 19:00 KTN ECLIPSE 3 14:00 - 20:30	Saturday, June 10 KTN CROWN PRINCESS 3 07:00 - 17:00 KTN SILVER WHISPER 2 08:00 - 16:30 KTN DISNEY WONDER 1 11:00 - 20:00 KTN NORWEGIAN JEWEL WW 13:00 - 20:00
Sunday, June 11 KTN CARNIVAL SPIRIT 1 07:00 - 13:00 KTN SEABOURN ODYSSEY 4 07:00 - 15:00 KTN MILLENNIUM 2 07:00 - 15:00 KTN SOLSTICE 3 07:00 - 16:00 KTN REGATTA WW 10:00 - 16:00 KTN VIKING ORION WE 10:00 - 20:00	Monday, June 12 KTN MAJESTIC PRINCESS 4 06:30 - 15:00 KTN RUBY PRINCESS 3 08:30 - 18:30 KTN SAPPHIRE PRINCESS 1 09:30 - 18:00 KTN SEVEN SEAS EXPLORER WW 10:00 - 18:00 KTN VOLENDAM 2 10:00 - 18:00	Tuesday, June 13 KTN DISCOVERY PRINCESS 4 06:00 - 15:00 KTN CARNIVAL LUMINOSA 3 07:00 - 13:00 KTN NOORDAM 2 07:00 - 15:00 KTN SILVER MUSE 1 08:00 - 16:00	Wednesday, June 14 KTN OCEAN VICTORY 2 06:30 - 17:00 KTN NORWEGIAN JEWEL WW 07:00 - 16:00 KTN NORWEGIAN SUN WE 07:00 - 17:00 KTN RADIANCE OF THE SEA 3 09:00 - 18:00	Thursday, June 15 KTN NG SEA LION B3T 06:00 - 22:00 KTN NORWEGIAN BLISS WW 06:30 - 13:15 KTN EURODAM 1 07:00 - 13:00 KTN ROYAL PRINCESS 4 07:00 - 13:15 KTN GRAND PRINCESS 2 10:00 - 18:00 KTN KONINGS DAM 3 11:00 - 19:00	Friday, June 16 KTN SAPPHIRE PRINCESS 2 06:00 - 14:00 KTN WESTERDAM 3 07:00 - 13:00 KTN NORWEGIAN ENCORE WW 07:00 - 13:15 KTN SEVEN SEAS EXPLORER WE 07:00 - 16:00 KTN NIEUW AMSTERDAM 1 11:00 - 19:00 KTN ECLIPSE 3 14:00 - 20:30 KTN BRILLIANCE OF THE SE 4 14:30 - 22:00	Saturday, June 17 KTN NG SEA BIRD 4 06:00 - 22:00 KTN SILVER MUSE 2 08:00 - 16:00 KTN DISNEY WONDER 1 11:00 - 20:00 KTN QUEEN ELIZABETH 3 12:00 - 19:00
Sunday, June 18 KTN CARNIVAL SPIRIT 4 07:00 - 13:00 KTN SOLSTICE 3 07:00 - 16:00 KTN OVATION OF SEAS 2 07:00 - 16:00 KTN REGATTA WE 10:30 - 17:00	Monday, June 19 KTN GRAND PRINCESS 4 06:00 - 15:00 KTN CARNIVAL LUMINOSA 1 07:00 - 13:00 KTN RUBY PRINCESS 3 07:00 - 16:00 KTN NORWEGIAN SPIRIT WE 09:00 - 19:00 KTN VOLENDAM 2 10:00 - 18:00	Tuesday, June 20 KTN DISCOVERY PRINCESS 2 06:00 - 15:00 KTN OCEAN VICTORY WE 06:30 - 17:00 KTN NIEUW AMSTERDAM 3 07:00 - 15:00	Wednesday, June 21 KTN CROWN PRINCESS 3 07:00 - 17:00 KTN MILLENNIUM 2 09:00 - 18:00	Thursday, June 22 KTN NORWEGIAN BLISS WW 06:30 - 13:15 KTN EURODAM 1 07:00 - 13:00 KTN ROYAL PRINCESS 4 07:00 - 13:15 KTN MAJESTIC PRINCESS AN3 10:00 - 18:00 KTN KONINGS DAM 3 11:00 - 19:00 KTN STAR BREEZE 2 11:00 - 22:00	Friday, June 23 KTN WESTERDAM 1 07:00 - 13:00 KTN NORWEGIAN ENCORE WW 07:00 - 13:15 KTN NORWEGIAN SUN WE 07:00 - 17:00 KTN NOORDAM 2 11:00 - 19:00 KTN ECLIPSE 3 14:00 - 20:30 KTN BRILLIANCE OF THE SE 4 14:30 - 22:00	Saturday, June 24 KTN SILVER WHISPER 2 08:00 - 16:30 KTN DISNEY WONDER 1 11:00 - 20:00 KTN NORWEGIAN JEWEL WW 13:00 - 20:00

Sunday, June 25 KTN CARNIVAL SPIRIT 1 07:00 - 13:00 KTN MILLENNIUM 2 07:00 - 15:00 KTN SOLSTICE 3 07:00 - 16:00 KTN REGATTA WW 12:00 - 18:30	Monday, June 26 KTN MAJESTIC PRINCESS 4 06:30 - 15:00 KTN CARNIVAL LUMINOSA 1 07:00 - 13:00 KTN SAPPHIRE PRINCESS 3 09:30 - 18:00 KTN SEVEN SEAS EXPLORER WE 10:00 - 17:00 KTN VOLENDAM 2 10:00 - 18:00	Tuesday, June 27 KTN DISCOVERY PRINCESS 4 06:00 - 15:00 KTN NOORDAM 2 07:00 - 15:00 KTN VIKING ORION WE 08:00 - 14:00 KTN SILVER MUSE 1 08:00 - 16:00 KTN SEABOURN ODYSSEY AN3 10:00 - 21:00 KTN QUEEN ELIZABETH 3 11:00 - 20:00	Wednesday, June 28 KTN NORWEGIAN JEWEL WW 07:00 - 16:00 KTN RADIANCE OF THE SEA 3 09:00 - 18:00	Thursday, June 29 KTN NORWEGIAN BLISS WW 06:30 - 13:15 KTN EURODAM 1 07:00 - 13:00 KTN ROYAL PRINCESS 4 07:00 - 13:15 KTN GRAND PRINCESS 2 10:00 - 18:00 KTN KONINGS DAM 3 11:00 - 19:00	Friday, June 30 KTN SAPPHIRE PRINCESS 2 06:00 - 14:00 KTN WESTERDAM 3 07:00 - 13:00 KTN NORWEGIAN ENCORE WW 07:00 - 13:15 KTN SEVEN SEAS EXPLORER WE 07:00 - 17:00 KTN NIEUW AMSTERDAM 1 11:00 - 19:00 KTN ECLIPSE 3 14:00 - 20:30 KTN BRILLIANCE OF THE SE 4 14:30 - 22:00	Saturday, July 1 KTN CROWN PRINCESS 4 07:00 - 17:00 KTN SILVER MUSE 3 08:00 - 16:00 KTN VIKING ORION 2 10:00 - 17:00 KTN DISNEY WONDER 1 11:00 - 20:00
Sunday, July 2 KTN CARNIVAL SPIRIT 1 07:00 - 13:00 KTN SEABOURN ODYSSEY 2 07:00 - 15:00 KTN SOLSTICE 3 07:00 - 16:00 KTN RUBY PRINCESS 4 09:00 - 19:00	Monday, July 3 KTN GRAND PRINCESS 3 06:30 - 15:00 KTN NORWEGIAN SPIRIT WE 09:00 - 19:00 KTN VOLENDAM 2 10:00 - 18:00	Tuesday, July 4 KTN DISCOVERY PRINCESS 4 06:00 - 15:00 KTN CARNIVAL LUMINOSA 1 07:00 - 13:00 KTN NIEUW AMSTERDAM 2 07:00 - 15:00	Wednesday, July 5 KTN NG SEA LION B3T 06:00 - 22:00 KTN OCEAN VICTORY WE 07:00 - 17:00 KTN QUANTUM OF THE SEA 2 08:00 - 17:00 KTN MILLENNIUM 3 09:00 - 18:00 KTN REGATTA WW 09:30 - 17:00 KTN QUEEN ELIZABETH 4 10:00 - 19:00	Thursday, July 6 KTN NORWEGIAN BLISS WW 06:30 - 13:15 KTN EURODAM 1 07:00 - 13:00 KTN ROYAL PRINCESS 4 07:00 - 13:15 KTN MAJESTIC PRINCESS AN3 10:00 - 18:00 KTN KONINGS DAM 3 11:00 - 19:00 KTN INSIGNIA WE 12:00 - 22:00	Friday, July 7 KTN NG SEA BIRD 4 06:00 - 22:00 KTN WESTERDAM 1 07:00 - 13:00 KTN NORWEGIAN ENCORE WW 07:00 - 13:15 KTN NORWEGIAN SUN WE 08:00 - 20:00 KTN NOORDAM 2 11:00 - 19:00 KTN ECLIPSE 3 14:00 - 20:30	Saturday, July 8 KTN SILVER WHISPER 2 08:00 - 16:30 KTN DISNEY WONDER 1 11:00 - 20:00 KTN NORWEGIAN JEWEL WW 13:00 - 20:00
Sunday, July 9 KTN CARNIVAL SPIRIT 1 07:00 - 13:00 KTN MILLENNIUM 2 07:00 - 15:00 KTN SOLSTICE 3 07:00 - 16:00	Monday, July 10 KTN MAJESTIC PRINCESS 4 06:30 - 15:00 KTN SAPPHIRE PRINCESS 1 09:30 - 18:00 KTN SEVEN SEAS EXPLORER WE 10:00 - 17:00 KTN VOLENDAM 2 10:00 - 18:00	Tuesday, July 11 KTN DISCOVERY PRINCESS 4 06:00 - 15:00 KTN OCEAN VICTORY WE 06:30 - 17:00 KTN CARNIVAL LUMINOSA 1 07:00 - 13:00 KTN NOORDAM 2 07:00 - 15:00 KTN SILVER MUSE 3 08:00 - 16:00	Wednesday, July 12 KTN NORWEGIAN JEWEL WW 07:00 - 16:00 KTN CROWN PRINCESS 4 07:00 - 17:00 KTN NORWEGIAN SUN WE 07:00 - 17:00 KTN RUBY PRINCESS 2 10:00 - 18:00 KTN RADIANCE OF THE SEA 3 10:00 - 19:00	Thursday, July 13 KTN NORWEGIAN BLISS WW 06:30 - 13:15 KTN EURODAM 1 07:00 - 13:00 KTN ROYAL PRINCESS 4 07:00 - 13:15 KTN GRAND PRINCESS 2 10:00 - 18:00 KTN KONINGS DAM 3 11:00 - 19:00	Friday, July 14 KTN SAPPHIRE PRINCESS 2 06:00 - 14:00 KTN WESTERDAM 3 07:00 - 13:00 KTN NORWEGIAN ENCORE WW 07:00 - 13:15 KTN SEVEN SEAS EXPLORER WE 07:00 - 17:00 KTN NIEUW AMSTERDAM 1 11:00 - 19:00 KTN ECLIPSE 3 14:00 - 20:30 KTN BRILLIANCE OF THE SE 4 14:30 - 22:00	Saturday, July 15 KTN SILVER MUSE 3 08:00 - 16:00 KTN QUEEN ELIZABETH 4 10:00 - 19:00 KTN DISNEY WONDER 1 11:00 - 20:00 KTN STAR BREEZE 2 12:00 - 21:00
Sunday, July 16 KTN CARNIVAL SPIRIT 4 07:00 - 13:00 KTN SEABOURN ODYSSEY AN3 07:00 - 15:00 KTN SOLSTICE 3 07:00 - 16:00 KTN OVATION OF SEAS 2 07:00 - 16:00	Monday, July 17 KTN GRAND PRINCESS 3 06:30 - 15:00 KTN VIKING ORION 1 08:00 - 14:00 KTN NORWEGIAN SPIRIT WW 09:00 - 19:00 KTN VOLENDAM 2 10:00 - 18:00	Tuesday, July 18 KTN DISCOVERY PRINCESS 4 06:00 - 15:00 KTN CARNIVAL LUMINOSA 1 07:00 - 13:00 KTN NIEUW AMSTERDAM 2 07:00 - 15:00 KTN REGATTA WW 09:00 - 20:00	Wednesday, July 19 KTN QUEEN ELIZABETH 3 07:00 - 17:00 KTN MILLENNIUM 1 09:00 - 18:00	Thursday, July 20 KTN NORWEGIAN BLISS WW 06:30 - 13:15 KTN EURODAM 2 07:00 - 13:00 KTN ROYAL PRINCESS 4 07:00 - 13:15 KTN MAJESTIC PRINCESS AN3 10:00 - 18:00 KTN KONINGS DAM 3 11:00 - 19:00	Friday, July 21 KTN WESTERDAM 3 07:00 - 13:00 KTN NORWEGIAN ENCORE WW 07:00 - 13:15 KTN NORWEGIAN SUN WE 07:00 - 17:00 KTN VIKING ORION 2 10:00 - 17:00 KTN NOORDAM 1 11:00 - 19:00 KTN ECLIPSE 3 14:00 - 20:30 KTN BRILLIANCE OF THE SE 4 14:30 - 22:00	Saturday, July 22 KTN CROWN PRINCESS 4 07:00 - 17:00 KTN RUBY PRINCESS 3 07:30 - 18:00 KTN SILVER WHISPER 2 08:00 - 16:30 KTN DISNEY WONDER 1 11:00 - 20:00 KTN NORWEGIAN JEWEL WW 13:00 - 20:00
Sunday, July 23 KTN CARNIVAL SPIRIT 1 07:00 - 13:00 KTN MILLENNIUM 2 07:00 - 15:00 KTN SOLSTICE 3 07:00 - 16:00 KTN REGATTA WW 10:00 - 17:00	Monday, July 24 KTN MAJESTIC PRINCESS 4 06:30 - 15:00 KTN SAPPHIRE PRINCESS 1 09:30 - 18:00 KTN VOLENDAM 2 10:00 - 18:00 KTN SEVEN SEAS EXPLORER WW 10:00 - 18:00	Tuesday, July 25 KTN DISCOVERY PRINCESS 4 06:00 - 15:00 KTN NG SEA LION B3T 06:00 - 22:00 KTN NOORDAM 2 07:00 - 15:00 KTN STAR BREEZE 3 08:00 - 13:00 KTN SILVER MUSE 1 08:00 - 16:00	Wednesday, July 26 KTN OCEAN VICTORY WE 06:30 - 17:00 KTN NORWEGIAN JEWEL WW 07:00 - 16:00 KTN HANSEATIC NATURE 1 07:00 - 18:00 KTN RADIANCE OF THE SEA 3 10:00 - 19:00	Thursday, July 27 KTN NG SEA BIRD B3T 06:00 - 18:00 KTN NORWEGIAN BLISS WW 06:30 - 13:15 KTN EURODAM 1 07:00 - 13:00 KTN ROYAL PRINCESS 4 07:00 - 13:15 KTN GRAND PRINCESS 2 10:00 - 18:00 KTN KONINGS DAM 3 11:00 - 19:00	Friday, July 28 KTN SAPPHIRE PRINCESS 2 06:00 - 14:00 KTN WESTERDAM 3 07:00 - 13:00 KTN NORWEGIAN ENCORE WW 07:00 - 13:15 KTN SEVEN SEAS EXPLORER WE 08:00 - 17:00 KTN NIEUW AMSTERDAM 1 11:00 - 19:00 KTN ECLIPSE 3 14:00 - 20:30 KTN BRILLIANCE OF THE SE 4 14:30 - 22:00	Saturday, July 29 KTN RUBY PRINCESS 3 07:00 - 16:00 KTN SILVER MUSE 2 08:00 - 16:00 KTN STAR BREEZE 1 15:00 - 22:00

Sunday, July 30 KTN CARNIVAL SPIRIT 1 07:00 - 13:00 KTN SEABOURN ODYSSEY 2 07:00 - 15:00 KTN RADIANCE OF THE SEA 4 07:00 - 16:00 KTN SOLSTICE 3 07:00 - 16:00	Monday, July 31 KTN GRAND PRINCESS 4 06:30 - 15:00 KTN NORWEGIAN SPIRIT WE 09:00 - 19:00 KTN DISNEY WONDER 1 09:30 - 18:30 KTN VOLENDAM 2 10:00 - 18:00	Tuesday, August 1 KTN DISCOVERY PRINCESS 4 06:00 - 15:00 KTN OCEAN VICTORY WE 06:30 - 17:00 KTN CARNIVAL LUMINOSA 1 07:00 - 13:00 KTN NIEUW AMSTERDAM 2 07:00 - 15:00	Wednesday, August 2 KTN HANSEATIC NATURE AN3 06:00 - 18:00 KTN CROWN PRINCESS 4 07:00 - 17:15 KTN QUANTUM OF THE SEA 2 08:00 - 17:00 KTN MILLENNIUM 3 09:00 - 18:00	Thursday, August 3 KTN NORWEGIAN BLISS WW 06:30 - 13:15 KTN EURODAM 2 07:00 - 13:00 KTN ROYAL PRINCESS 4 07:00 - 13:15 KTN MAJESTIC PRINCESS AN3 10:00 - 18:00 KTN REGATTA WE 10:30 - 17:00 KTN KONINGS DAM 3 11:00 - 19:00	Friday, August 4 KTN WESTERDAM 1 07:00 - 13:00 KTN NORWEGIAN ENCORE WW 07:00 - 13:15 KTN NORWEGIAN SUN WE 08:00 - 20:00 KTN NOORDAM 2 11:00 - 19:00 KTN QUEEN ELIZABETH 4 12:00 - 20:00 KTN ECLIPSE 3 14:00 - 20:30	Saturday, August 5 KTN SILVER WHISPER 2 08:00 - 16:30 KTN DISNEY WONDER 1 11:00 - 20:00 KTN NORWEGIAN JEWEL WW 13:00 - 20:00
Sunday, August 6 KTN CARNIVAL SPIRIT 1 07:00 - 13:00 KTN MILLENNIUM 2 07:00 - 15:00 KTN SOLSTICE 3 07:00 - 16:00 KTN VIKING ORION 4 08:00 - 14:00	Monday, August 7 KTN MAJESTIC PRINCESS 4 06:30 - 15:00 KTN SAPPHIRE PRINCESS 1 06:30 - 18:00 KTN SEVEN SEAS EXPLORER WW 10:00 - 18:00 KTN VOLENDAM 2 10:00 - 18:00	Tuesday, August 8 KTN DISCOVERY PRINCESS 4 06:00 - 15:00 KTN RUBY PRINCESS 3 06:30 - 15:15 KTN NOORDAM 2 07:00 - 15:00 KTN SILVER MUSE 1 08:00 - 16:00	Wednesday, August 9 KTN NORWEGIAN JEWEL WW 07:00 - 16:00 KTN NORWEGIAN SUN WE 07:00 - 17:00 KTN QUEEN ELIZABETH 2 07:00 - 17:00 KTN RADIANCE OF THE SEA 3 10:00 - 19:00	Thursday, August 10 KTN NORWEGIAN BLISS WW 06:30 - 13:15 KTN EURODAM 1 07:00 - 13:00 KTN ROYAL PRINCESS 4 07:00 - 13:15 KTN VIKING ORION WE 10:00 - 17:00 KTN GRAND PRINCESS 2 10:00 - 18:00 KTN KONINGS DAM 3 11:00 - 19:00	Friday, August 11 KTN SAPPHIRE PRINCESS 2 06:00 - 14:00 KTN WESTERDAM 3 07:00 - 13:00 KTN NORWEGIAN ENCORE WW 07:00 - 13:15 KTN SEVEN SEAS EXPLORER WE 08:00 - 17:00 KTN NIEUW AMSTERDAM 1 11:00 - 19:00 KTN ECLIPSE 3 14:00 - 20:30 KTN BRILLIANCE OF THE SE 4 14:30 - 22:00	Saturday, August 12 KTN CROWN PRINCESS 3 07:00 - 17:00 KTN SILVER MUSE 2 08:00 - 16:00 KTN DISNEY WONDER 1 11:00 - 20:00
Sunday, August 13 KTN CARNIVAL SPIRIT 4 07:00 - 13:00 KTN SEABOURN ODYSSEY AN3 07:00 - 15:00 KTN OVATION OF SEAS 2 07:00 - 16:00 KTN SOLSTICE 3 07:00 - 16:00	Monday, August 14 KTN NG SEA LION 4 06:00 - 22:00 KTN GRAND PRINCESS 3 06:30 - 15:00 KTN NORWEGIAN SPIRIT WW 09:00 - 19:00 KTN VOLENDAM 2 10:00 - 18:00	Tuesday, August 15 KTN DISCOVERY PRINCESS 4 06:00 - 15:00 KTN CARNIVAL LUMINOSA 1 07:00 - 13:00 KTN NIEUW AMSTERDAM 2 07:00 - 15:00 KTN REGATTA WE 10:00 - 20:00	Wednesday, August 16 KTN NG SEA BIRD 4 06:00 - 18:00 KTN OCEAN VICTORY WW 06:30 - 17:00 KTN MILLENNIUM 2 09:00 - 18:00	Thursday, August 17 KTN NORWEGIAN BLISS WW 06:30 - 13:15 KTN EURODAM 2 07:00 - 13:00 KTN ROYAL PRINCESS 4 07:00 - 13:15 KTN MAJESTIC PRINCESS AN3 10:00 - 18:00 KTN KONINGS DAM 3 11:00 - 19:00	Friday, August 18 KTN WESTERDAM 1 07:00 - 13:00 KTN NORWEGIAN ENCORE WW 07:00 - 13:15 KTN NORWEGIAN SUN WE 07:00 - 16:00 KTN NOORDAM 2 11:00 - 19:00 KTN ECLIPSE 3 14:00 - 20:30 KTN BRILLIANCE OF THE SE 4 14:30 - 21:00	Saturday, August 19 KTN SILVER WHISPER 3 08:00 - 16:30 KTN DISNEY WONDER 1 11:00 - 20:00 KTN STAR BREEZE 2 12:00 - 22:00 KTN NORWEGIAN JEWEL WW 13:00 - 20:00
Sunday, August 20 KTN CARNIVAL SPIRIT 1 07:00 - 13:00 KTN MILLENNIUM 2 07:00 - 15:00 KTN SOLSTICE 3 07:00 - 16:00 KTN REGATTA WW 10:00 - 17:00	Monday, August 21 KTN MAJESTIC PRINCESS 4 06:30 - 15:00 KTN RUBY PRINCESS 3 09:00 - 19:00 KTN SAPPHIRE PRINCESS 1 09:30 - 18:00 KTN SEVEN SEAS EXPLORER WW 10:00 - 18:00 KTN VOLENDAM 2 10:00 - 18:00	Tuesday, August 22 KTN DISCOVERY PRINCESS 4 06:00 - 15:00 KTN OCEAN VICTORY WE 06:30 - 17:00 KTN CARNIVAL LUMINOSA 3 07:00 - 13:00 KTN NOORDAM 2 07:00 - 15:00 KTN SILVER MUSE 1 08:00 - 16:00	Wednesday, August 23 KTN NORWEGIAN JEWEL WW 07:00 - 16:00 KTN CROWN PRINCESS 2 07:00 - 17:00 KTN RADIANCE OF THE SEA 3 10:00 - 19:00	Thursday, August 24 KTN NORWEGIAN BLISS WW 06:30 - 13:15 KTN EURODAM 1 07:00 - 13:00 KTN ROYAL PRINCESS 4 07:00 - 13:15 KTN GRAND PRINCESS 2 10:00 - 18:00 KTN KONINGS DAM 3 11:00 - 19:00	Friday, August 25 KTN SAPPHIRE PRINCESS 2 06:00 - 14:00 KTN WESTERDAM 3 07:00 - 13:00 KTN NORWEGIAN ENCORE WW 07:00 - 13:15 KTN SEVEN SEAS EXPLORER WE 08:00 - 17:00 KTN NIEUW AMSTERDAM 1 11:00 - 19:00 KTN ECLIPSE 3 14:00 - 20:30 KTN BRILLIANCE OF THE SE 4 14:30 - 22:00	Saturday, August 26 KTN VIKING ORION 2 08:00 - 14:00 KTN SILVER MUSE 3 08:00 - 16:00 KTN DISNEY WONDER 1 11:00 - 20:00
Sunday, August 27 KTN CARNIVAL SPIRIT 1 07:00 - 13:00 KTN SEABOURN ODYSSEY 2 07:00 - 15:00 KTN SOLSTICE 3 07:00 - 16:00	Monday, August 28 KTN GRAND PRINCESS 4 06:30 - 15:00 KTN RUBY PRINCESS 3 07:00 - 15:15 KTN NORWEGIAN SPIRIT WW 09:00 - 19:00 KTN VOLENDAM 2 10:00 - 18:00	Tuesday, August 29 KTN DISCOVERY PRINCESS 4 06:00 - 15:00 KTN CARNIVAL LUMINOSA 1 07:00 - 13:00 KTN NIEUW AMSTERDAM 2 07:00 - 15:00	Wednesday, August 30 KTN QUANTUM OF THE SEA 2 08:00 - 17:00 KTN MILLENNIUM 3 09:00 - 18:00 KTN REGATTA WE 10:00 - 17:00 KTN VIKING ORION 4 10:00 - 17:00 KTN STAR BREEZE AN3 10:00 - 22:00	Thursday, August 31 KTN NORWEGIAN BLISS WW 06:30 - 13:15 KTN EURODAM 2 07:00 - 13:00 KTN ROYAL PRINCESS 4 07:00 - 13:15 KTN MAJESTIC PRINCESS AN3 09:00 - 15:30 KTN KONINGS DAM 3 11:00 - 19:00	Friday, September 1 KTN WESTERDAM 1 07:00 - 13:00 KTN NORWEGIAN ENCORE WW 07:00 - 13:15 KTN NORWEGIAN SPIRIT 4 07:00 - 16:00 KTN NORWEGIAN SUN WE 08:00 - 20:00 KTN NOORDAM 2 11:00 - 19:00 KTN ECLIPSE 3 14:00 - 20:30	Saturday, September 2 KTN CROWN PRINCESS 3 07:00 - 17:00 KTN SILVER WHISPER 2 08:00 - 16:30 KTN DISNEY WONDER 1 11:00 - 20:00 KTN NORWEGIAN JEWEL WW 13:00 - 20:00

Sunday, September 3 KTN CARNIVAL SPIRIT 1 KTN MILLENNIUM 2 KTN SOLSTICE 3 KTN NG VENTURE 3	Monday, September 4 KTN NG VENTURE 3 KTN MAJESTIC PRINCESS 4 KTN SAPPHIRE PRINCESS 1 KTN SEVEN SEAS EXPLORER WW KTN VOLENDAM 2	Tuesday, September 5 KTN DISCOVERY PRINCESS 4 KTN CARNIVAL LUMINOSA 3 KTN NOORDAM 2 KTN SILVER MUSE 1	Wednesday, September 6 KTN OCEAN VICTORY 2 KTN NORWEGIAN JEWEL WW KTN NORWEGIAN SUN WE KTN RADIANCE OF THE SEA 3	Thursday, September 7 KTN NORWEGIAN BLISS WW KTN EURODAM 1 KTN ROYAL PRINCESS 4 KTN GRAND PRINCESS 2 KTN KONINGS DAM 3	Friday, September 8 KTN SAPPHIRE PRINCESS 2 KTN WESTERDAM 3 KTN NORWEGIAN ENCORE WW KTN SEVEN SEAS EXPLORER WE KTN NIEUW AMSTERDAM 1 KTN ECLIPSE 3 KTN BRILLIANCE OF THE SE 4	Saturday, September 9 KTN SILVER MUSE 3 KTN REGATTA WW KTN DISNEY WONDER 1
Sunday, September 10 KTN CARNIVAL SPIRIT 1 KTN SEABOURN ODYSSEY 2 KTN SOLSTICE 3 KTN RUBY PRINCESS 4	Monday, September 11 KTN GRAND PRINCESS 4 KTN VOLENDAM 2 KTN NG VENTURE 3	Tuesday, September 12 KTN DISCOVERY PRINCESS 4 KTN OCEAN VICTORY WE KTN CARNIVAL LUMINOSA 1 KTN NIEUW AMSTERDAM 2	Wednesday, September 13 KTN CROWN PRINCESS 3 KTN MILLENNIUM 1	Thursday, September 14 KTN NORWEGIAN BLISS WW KTN EURODAM 2 KTN ROYAL PRINCESS 4 KTN MAJESTIC PRINCESS AN3 KTN KONINGS DAM 3	Friday, September 15 KTN WESTERDAM 3 KTN NORWEGIAN ENCORE WW KTN NORWEGIAN SUN WE KTN VIKING ORION 2 KTN NOORDAM 1 KTN BRILLIANCE OF THE SE 4 KTN ECLIPSE 3	Saturday, September 16 KTN CARNIVAL LUMINOSA 2 KTN NORWEGIAN JEWEL WW
Sunday, September 17 KTN CARNIVAL SPIRIT 1 KTN SOLSTICE 3 KTN DISNEY WONDER 4 KTN MILLENNIUM 2	Monday, September 18 KTN MAJESTIC PRINCESS 4 KTN SAPPHIRE PRINCESS 1 KTN VOLENDAM 2 KTN SEVEN SEAS EXPLORER WW KTN NG VENTURE 3	Tuesday, September 19 KTN DISCOVERY PRINCESS 4 KTN CARNIVAL MIRACLE 1 KTN VIKING ORION 2	Wednesday, September 20 KTN NORWEGIAN JEWEL WW KTN RUBY PRINCESS 2 KTN RADIANCE OF THE SEA 3	Thursday, September 21 KTN NORWEGIAN BLISS WW KTN EURODAM 1 KTN ROYAL PRINCESS 4 KTN SEABOURN ODYSSEY AN3 KTN GRAND PRINCESS 2 KTN KONINGS DAM 3	Friday, September 22 KTN WESTERDAM 1 KTN NORWEGIAN ENCORE WW KTN SEVEN SEAS EXPLORER WE KTN NIEUW AMSTERDAM 2 KTN BRILLIANCE OF THE SE 4 KTN ECLIPSE 3	Saturday, September 23 KTN CROWN PRINCESS 2
Sunday, September 24	Monday, September 25 KTN SAPPHIRE PRINCESS 1 KTN VOLENDAM 2	Tuesday, September 26 KTN OCEAN VICTORY WE KTN DISCOVERY PRINCESS 4	Wednesday, September 27 KTN QUANTUM OF THE SEA 2 KTN RADIANCE OF THE SEA 3	Thursday, September 28 KTN NORWEGIAN BLISS WW KTN EURODAM 1 KTN CROWN PRINCESS 2 KTN L'AUSTRAL AN3 KTN KONINGS DAM 3 KTN NOORDAM 4	Friday, September 29 KTN WESTERDAM 1 KTN NORWEGIAN ENCORE WW KTN NORWEGIAN SUN WE KTN NIEUW AMSTERDAM 2	Saturday, September 30 KTN MAJESTIC PRINCESS 2 KTN NORWEGIAN JEWEL WW
Sunday, October 1 KTN SEABOURN ODYSSEY 3	Monday, October 2	Tuesday, October 3	Wednesday, October 4 KTN NORWEGIAN SUN WW	Thursday, October 5 KTN EURODAM 1 KTN NORWEGIAN BLISS WW KTN NORWEGIAN JEWEL WE KTN KONINGS DAM 3	Friday, October 6 KTN NORWEGIAN ENCORE WW	Saturday, October 7

Sunday, October 8	Monday, October 9	Tuesday, October 10	Wednesday, October 11 KTN REGATTA 07:00 - 16:00 WW	Thursday, October 12 KTN NORWEGIAN BLISS 06:30 - 13:15 WW	Friday, October 13 KTN NORWEGIAN SUN 07:00 - 16:00 WE KTN NORWEGIAN ENCORE 07:30 - 13:15 WW	Saturday, October 14
Sunday, October 15	Monday, October 16	Tuesday, October 17	Wednesday, October 18	Thursday, October 19 KTN NORWEGIAN BLISS 07:00 - 13:15 WW	Friday, October 20 KTN NORWEGIAN ENCORE 07:45 - 13:15 WW	Saturday, October 21
Sunday, October 22	Monday, October 23	Tuesday, October 24	Wednesday, October 25	Thursday, October 26 KTN NORWEGIAN BLISS 06:30 - 13:15 WW	Friday, October 27 KTN NORWEGIAN ENCORE 08:00 - 13:15 WW KTN NORWEGIAN SUN 08:00 - 20:00 WE	Saturday, October 28



Alaska Alcoholic Beverage Control Board

Form AB-00: New License Application

Why is this form needed?

This new license application form is required for all individuals or entities seeking to apply for a new liquor license. Applicants should review **Title 04 of Alaska Statutes** and **Chapter 304 of the Alaska Administrative Code**. All fields of this form must be completed, per AS 04.11.260 and 3 AAC 304.105.

This form must be completed and submitted to AMCO's Anchorage office, along with all other required forms and documents, before any license application will be considered complete.

Section 1 – Establishment and Contact Information

Enter information for the business seeking to be licensed.

Licensee:	Berkar Hospitality LLC				
License Type:	Seasonal Restaurant Tourism License	Statutory Reference:	Sec. 170 CIL 8, SLA 2002		
Doing Business As:	Krabby Crab Shack				
Premises Address:	127 Main Street				
City:	Ketchikan	State:	AK	ZIP:	99901
Local Governing Body:	City of Ketchikan				
Community Council:					

Mailing Address:	228 Front Street				
City:	Ketchikan	State:	AK	ZIP:	99901

Designated Licensee:	Jose R Bernabe				
Contact Phone:	787-513-4711	Business Phone:	907-225-8833		
Contact Email:	berkarhdg@gmail.com				

Seasonal License? ☒ Yes ☐ No If "Yes", write your six-month operating period: May to Oct

OFFICE USE ONLY					
Complete Date:	5/18/23	License Years:	23/24	License #:	6147
Board Meeting Date:	5/30-31/23	Transaction #:	100567363		
Issue Date:		Examiner:			



Alaska Alcoholic Beverage Control Board

Form AB-00: New License Application

Section 2 – Premises Information

Premises to be licensed is:

☐

an existing facility

☒

a new building

☐

a proposed building

The next two questions must be completed by beverage dispensary (including tourism) and package store applicants only:

What is the distance of the shortest pedestrian route from the public entrance of the building of your proposed premises to the outer boundaries of the nearest school grounds? Include the unit of measurement in your answer.

What is the distance of the shortest pedestrian route from the public entrance of the building of your proposed premises to the public entrance of the nearest church building? Include the unit of measurement in your answer.

Section 3 – Sole Proprietor Ownership Information

This section must be completed by any sole proprietor who is applying for a license. Entities should skip to Section 4.

If more space is needed, please attach a separate sheet with the required information.

The following information must be completed for each licensee and each affiliate (spouse).

This individual is an: ☐ applicant ☐ affiliate

Name:					
Address:					
City:		State:		ZIP:	

This individual is an: ☐ applicant ☐ affiliate

Name:					
Address:					
City:		State:		ZIP:	



Alaska Alcoholic Beverage Control Board

Form AB-00: New License Application**Section 4 – Entity Ownership Information**

This section must be completed by any **entity**, including a corporation, limited liability company (LLC), partnership, or limited partnership, that is applying for a license. Sole proprietors should skip to Section 5.

If more space is needed, please attach a separate sheet with the required information.

- If the applicant is a **corporation**, the following information must be completed for each **stockholder who owns 10% or more** of the stock in the corporation, and for each **president, vice-president, secretary, and managing officer**.
- If the applicant is a **limited liability organization**, the following information must be completed for each **member with an ownership interest of 10% or more**, and for each **manager**.
- If the applicant is a **partnership**, including a **limited partnership**, the following information must be completed for each **partner with an interest of 10% or more**, and for each **general partner**.

Entity Official:	Jose R Bernabe				
Title(s):	Manager	Phone:		% Owned:	100
Address:	228 Front Street				
City:	Ketchikan	State:	AK	ZIP:	99901

Entity Official:					
Title(s):		Phone:		% Owned:	
Address:					
City:		State:		ZIP:	

Entity Official:					
Title(s):		Phone:		% Owned:	
Address:					
City:		State:		ZIP:	

Entity Official:					
Title(s):		Phone:		% Owned:	
Address:					
City:		State:		ZIP:	



Alaska Alcoholic Beverage Control Board

Form AB-00: New License Application

This subsection must be completed by any applicant that is a corporation or LLC. Corporations and LLCs are required to be in good standing with the Alaska Division of Corporations (DOC) and have a registered agent who is an individual resident of the state of Alaska.

DOC Entity #:	10225078	AK Formed Date:	03/02/2023	Home State:	AK
Registered Agent:	Jose Bernabe	Agent's Phone:			
Agent's Mailing Address:	228 Front Street				
City:	Ketchikan	State:	AK	ZIP:	99901

Residency of Agent: Yes No

Is your corporation or LLC's registered agent an individual resident of the state of Alaska?



Section 5 – Other Licenses

Ownership and financial interest in other alcoholic beverage businesses: Yes No

Does any representative or owner named in this application have any direct or indirect financial interest in any other alcoholic beverage business that does business in or is licensed in Alaska?



If "Yes", disclose which individual(s) has the financial interest, what the type of business is, and if licensed in Alaska, which license number(s) and license type(s):

--

Section 6 – Authorization

Communication with AMCO staff: Yes No

Does any person other than a licensee named in this application have authority to discuss this license with AMCO staff?



If "Yes", disclose the name of the individual and the reason for this authorization:

--



Alaska Alcoholic Beverage Control Board

Form AB-00: New License Application**Section 7 – Certifications**

Read each line below, and then sign your initials in the box to the right of each statement:

Initials

I certify that all proposed licensees (as defined in AS 04.11.260) and affiliates have been listed on this application.

JRB

I certify that all proposed licensees have been listed with the Division of Corporations.

JRB

I certify that I understand that providing a false statement on this form or any other form provided by AMCO is grounds for rejection or denial of this application or revocation of any license issued.

JRB

I certify that all licensees, agents, and employees who sell or serve alcoholic beverages or check the identification of a patron will complete an approved alcohol server education course, if required by AS 04.21.025, and, while selling or serving alcoholic beverages, will carry or have available to show a current course card or a photocopy of the card certifying completion of approved alcohol server education course, if required by 3 AAC 304.465.

JRB

I agree to provide all information required by the Alcoholic Beverage Control Board in support of this application.

JRB

I hereby certify that I am the person herein named and subscribing to this application and that I have read the complete application, and I know the full content thereof. I declare that all of the information contained herein, and evidence or other documents submitted are true and correct. I understand that any falsification or misrepresentation of any item or response in this application, or any attachment, or documents to support this application, is sufficient grounds for denying or revoking a license/permit. I further understand that it is a Class A misdemeanor under Alaska Statute 11.56.210 to falsify an application and commit the crime of unsworn falsification.

JRB

Jose Bernabe (May 9, 2023 13:18 AKDT)

Signature of licensee

Jose Bernabe

Printed name of licensee

Ketsia McCleave

Signature of Notary Public

Notary Public in and for the State of Virginia County of Norfolk.My commission expires: 04/30/2027Subscribed and sworn to before me this 9 day of May, 2023.

This notarial act was performed online by way of two-way audio/video communication technology.

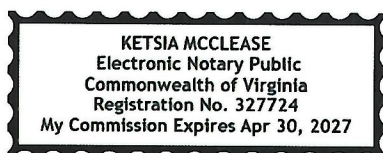



Alaska Alcoholic Beverage Control Board

Form AB-02: Premises Diagram**Why is this form needed?**

A detailed diagram of the proposed licensed premises is required for all liquor license applications, per AS 04.11.260 and 3 AAC 304.185. Your diagram must include dimensions and must show all entrances and boundaries of the premises, walls, bars, fixtures, and areas of storage, service, consumption, and manufacturing. If your proposed premises is located within a building or building complex that contains multiple businesses and/or tenants, please provide an additional page that clearly shows the location of your proposed premises within the building or building complex, along with the addresses and/or suite numbers of the other businesses and/or tenants within the building or building complex.

The second page of this form may not be required. Blueprints, CAD drawings, or other clearly drawn and marked diagrams may be submitted in lieu of the second page of this form. The first page must still be completed, attached to, and submitted with any supplemental diagrams. An AMCO employee may require you to complete the second page of this form if additional documentation for your premises diagram is needed.

This form must be completed and submitted to AMCO's Anchorage office before any license application will be considered complete.

Yes No

I have attached blueprints, CAD drawings, or other supporting documents in addition to, or in lieu of, the second page of this form.

**Section 1 – Establishment Information**

Enter information for the business seeking to be licensed, as identified on the license application.

Licensee:	Berkar Hospitality LLC	License Number:	6147		
License Type:	Seasonal Restaurant/Eatery Place Tourism				
Doing Business As:	Krabby Crab Shack				
Premises Address:	127 Main Street				
City:	Ketchikan	State:	AK	ZIP:	99901

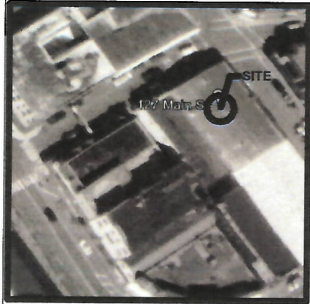

LOCATION MAP
W.P.A.
N.T.S.

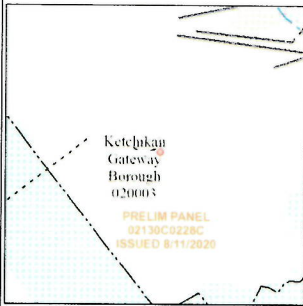

FLOOD MAP
W.P.A.
N.T.S.



ZONING MAP
W.P.A.
N.T.S.

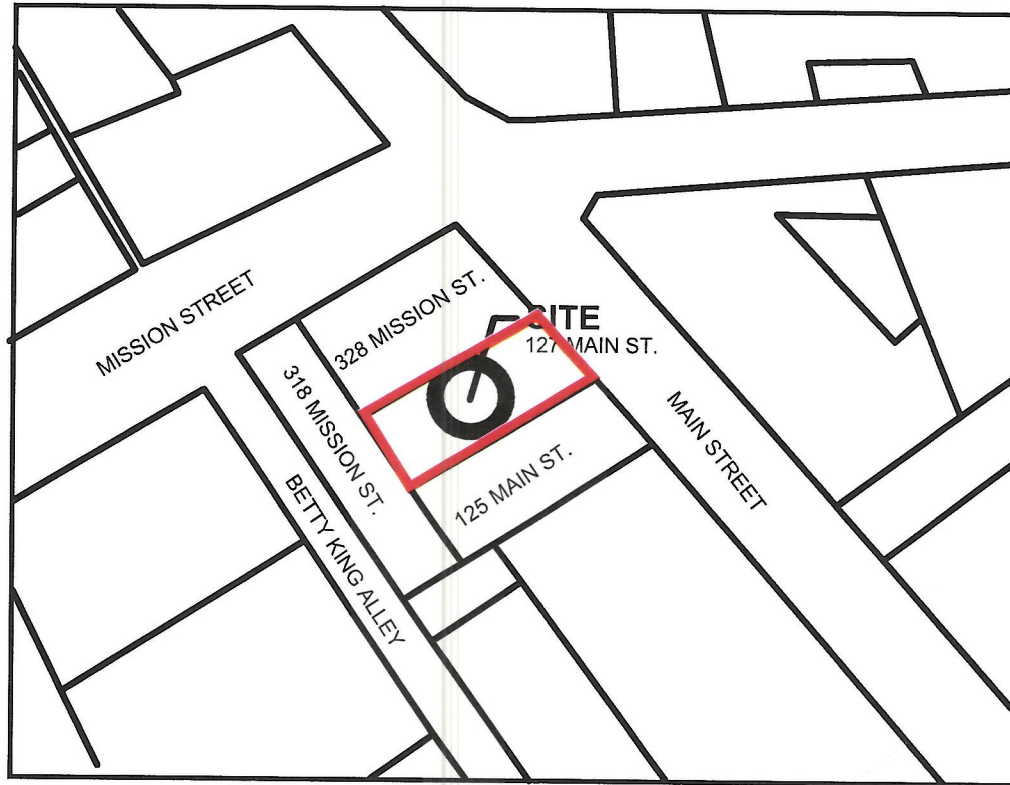

KRABBY CRAB SHAKE

KETCHIKAN, ALASKA

March 29, 2023

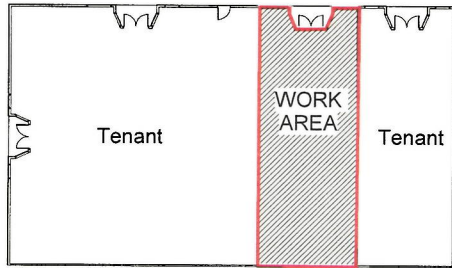

1 Key Plan
1" = 30'-0"

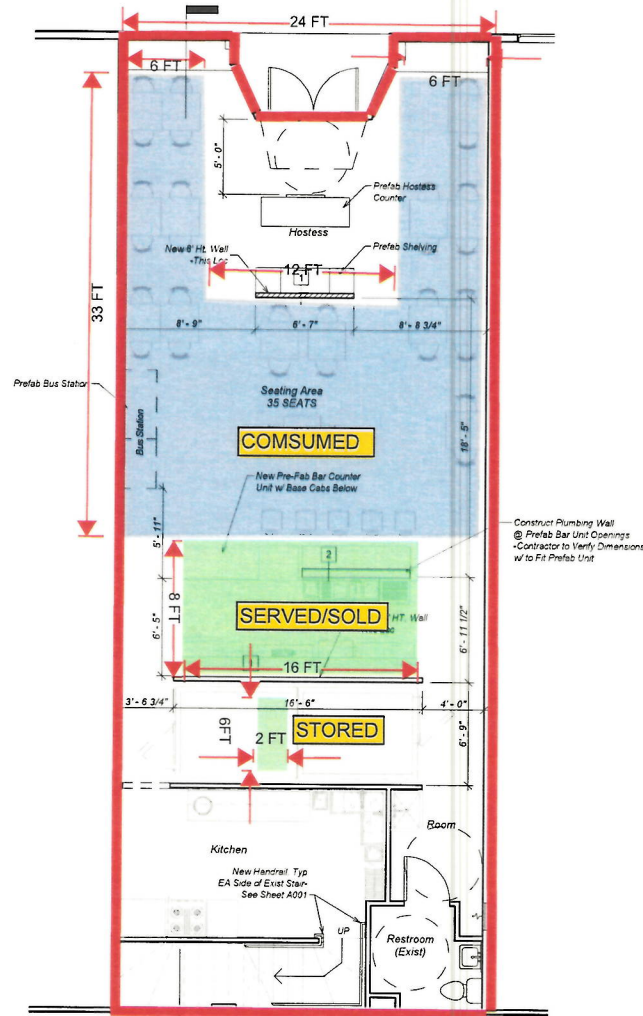

2 Main Floor Plan
1/8" = 1'-0"

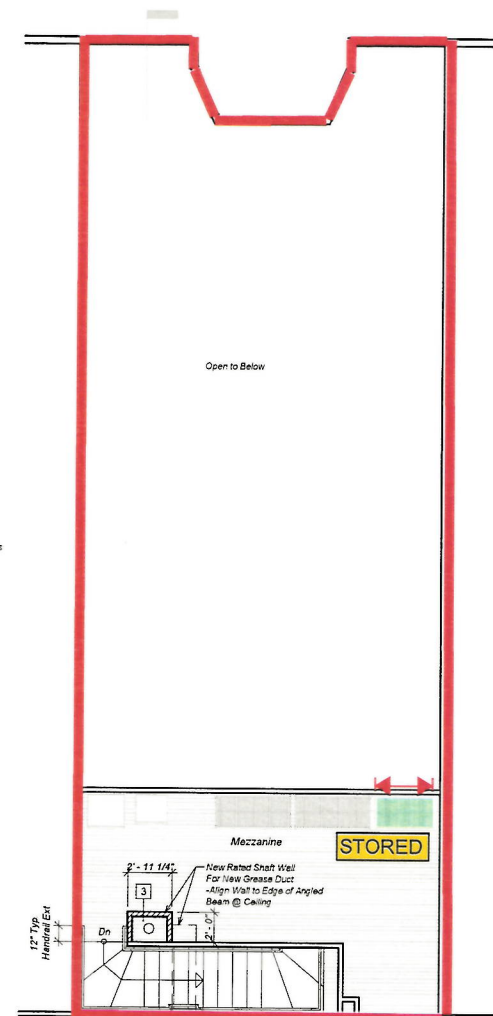

3 Mezzanine Plan
1/8" = 1'-0"



SHEET NOTES

1. ALL NEW CASEWORK IS TO BE OWNER-PROVIDED PREFABRICATED ARCHITECT'S DRAWINGS AND DIMENSIONS ARE BASED ON SHOP DRAWINGS BY "DUVEE" DATED 2023/03/02. CONTRACTOR TO REVIEW SHOP DRAWINGS FOR RETROFITTED ELEMENTS AND DIMENSIONS BEFORE INSTALLATION

REVISIONS

Krabby Crab Shack
Tenant Improvements

STATUS

DESIGN
DEVELOPMENT

DRAWN BY: NMG
CHECKED BY: NMG
DATE: 5.8.23
PROJECT #: 222333

R&M ENGINEERING-KETCHIKAN, INC.
7180 REVILLA ROAD, SUITE 300
KETCHIKAN, ALASKA 99901
PH: 907.225.7917
www.ketchikanengineer.com

SHEET DESCRIPTION
Main Floor Plan

A200

SHEET
red 5/1/2023
04 of xx

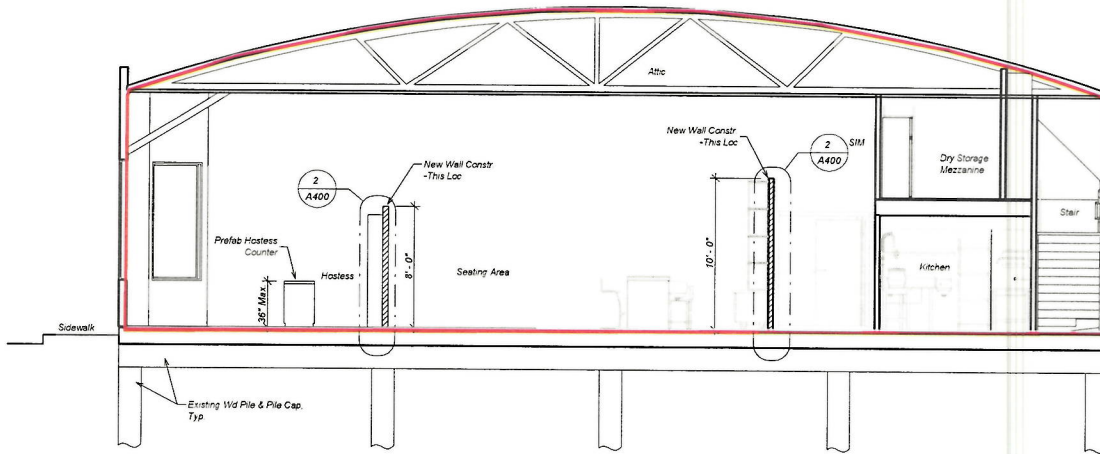

1 Section
1/8" = 1'-0"

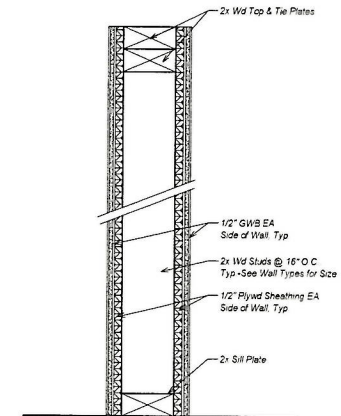

2 New Wall Detail
1 1/2" = 1'-0"

REVISIONS

Krabby Crab Shack
Tenant Improvements

STATUS

DESIGN
DEVELOPMENT

DRAWN BY: Author
CHECKED BY: Checker
DATE: 5.8.23
PROJECT #: 232333

R&M
RAM ENGINEERING-KETCHIKAN, INC.
1000 E. 100th AVE, SUITE 300
KETCHIKAN, ALASKA 99901
PH: 907.225.7917
www.ketchikanengineer.com

SHEET DESCRIPTION:

Section

A400

SHEET:

07 of xx

red 5/1/2023



Alaska Alcoholic Beverage Control Board

Form AB-03: Restaurant Designation Permit Application**Why is this form needed?**

A restaurant designation permit application is required for a licensee desiring designation under 3 AAC 304.715 – 3 AAC 304.795 as a bona fide restaurant, hotel, or eating place for purposes of AS 04.16.010(c) or AS 04.16.049. Designation will be granted only to a holder of a beverage dispensary, club, recreational site, golf course, or restaurant or eating place license, and only if the requirements of 3 AAC 304.305, 3 AAC 304.725, and 3 AAC 304.745, as applicable, are met. A **menu** or expected menu listing the meals, including entrées prepared on-site and offered to patrons, and copy of the DEC Food Service Permit (or corresponding DHHS documentation for licenses located in the Municipality of Anchorage) must accompany this form. Applicants should review AS 04.16.049 – AS 04.16.052 and 3 AAC 304.715 – 3 AAC 304.795. All fields of this form must be completed. The required \$50 permit fee may be made by credit card, check, or money order.

Section 1 – Establishment Information

Enter information for licensed establishment.

Licensee:	Berkar Hospitality LLC				
License Type:	Seasonal Restaurant/Eating Place Tourism	License Number:	6147		
Doing Business As:	Krabby Crab Shack				
Premises Address:	127 Main Street				
City:	Ketchikan	State:	AK	ZIP:	99901
Contact Name:	Rafy Bernabe	Contact Phone:	7875134711		

Section 2 – Type of Designation Requested

This application is for the request of designation as a bona fide restaurant, hotel, or eating place for purposes of AS 04.16.010(c) or AS 04.16.049, and for the request of the following designation(s) (check all that apply):

- ☐ Dining after standard closing hours: AS 04.16.010(c)
- ☒ Dining by persons 16 – 20 years of age: AS 04.16.049(a)(2)
- ☒ Dining by persons under the age of 16 years, accompanied by a person over the age of 21: AS 04.16.049(a)(3)
- ☒ Employment for any persons under 21 years of age: AS 04.16.049(c)
NOTE: Under AS 04.16.049(d), a Department of Labor and Workforce Development work permit is not required to employ a person 18 - 20 years of age.

OFFICE USE ONLY	
Transaction #:	100567363
Initials:	CC



Alaska Alcoholic Beverage Control Board

Form AB-03: Restaurant Designation Permit Application

Section 3 – Minor Access

Review AS 04.16.049(a)(2); AS 04.16.049(a)(3); AS 04.16.049(c)

List where within the premises minors are anticipated to have access in the course of either dining or employment as designated in Section 2. (Example: Minors will only be allowed in the dining area. OR Minors will only be employed and present in the Kitchen.)

Minors will only be allowed in the dining area. Minors will only be employed and present in the reception or hostess table.

Describe the policies, practices and procedures that will be in place to ensure that minors do not gain access to alcohol while dining or employed at your premises.

-----IF NOT VISIBLE, PLEASE REFER TO THE DOCUMENT BELOW IN PAGE SEVEN-----

- Persons intoxicated at the premises may be ejected and offered a safe ride.
- Patrons will not receive a refund if ejected.
- All servers will be professionally trained in responsible beverage service, required to read our premises' policies and procedures and sign a Server Responsibility Statement.
- The administration reserves the right to stop or restrict alcohol sales at any time.
- Servers must be at least 21 years of age to sell or serve alcohol.
- Servers may not consume alcohol while on duty because alcohol impairs your ability to perform your duties.
- Patrons must be at least 21 years old to be served alcohol.
- All alcohol shall be stored in a secure location, that will restrict the access without a key.
- All patrons must show bona fide I.D. An I.D. is legally acceptable if it:

Examples of legally acceptable I.D.'s are:

- Driver's license
- State-issued identification card
- Military identification card

Is an owner, manager, or assistant manager who is 21 years of age or older always present on the premises during business hours?

Yes

No



Section 4 – DEC Food Service Permit

Per 3 AAC 304.910 for an establishment to qualify as a Bona Fide Restaurant, a Food Service Permit or (for licenses within the Municipality of Anchorage) corresponding Department of Health and Human Services documentation is required.

Please follow this link to the DEC Food Safety Website: <http://dec.alaska.gov/eh/fss/food/>

Please follow this link to the Municipality Food Safety Website:

<http://www.muni.org/Departments/health/Admin/environment/FSS/Pages/fssfood.aspx>

If you are unable to certify the below statement, please discuss the matter with the AMCO office:

Initials

I have attached a copy of the current food service permit for this premises OR the plan review approval.



**Please note, if a plan review approval is submitted, a final permit will be required before finalization of any permit or license application.*



Alaska Alcoholic Beverage Control Board

Form AB-03: Restaurant Designation Permit Application

Section 5 – Hours of Operation

Review AS 04.16.010(c).

Enter all hours that your establishment intends to be open. Include variances in weekend/weekday hours, and indicate am/pm:

Monday 11am to 10 pm/
Tuesday 11am to 10 pm/
Wednesday 11am to 10 pm/
Thursday 11am to 10 pm/
Friday 11am to 10 pm/
Saturday 11am to 10 pm/
Sunday 11am to 10 pm/

Section 6 – Entertainment & Service

Review AS 04.11.100(g)(2)

Are any forms of entertainment offered or available within the licensed business or within the proposed licensed premises?

Yes
☐

No
☒

If "Yes", describe the entertainment offered or available and the hours in which the entertainment may occur:

Food and beverage service offered or anticipated is:

☒

table service

☐

buffet service

☒

counter service

☐

other

If "other", describe the manner of food and beverage service offered or anticipated:



Alaska Alcoholic Beverage Control Board

Form AB-03: Restaurant Designation Permit Application

Section 7 – Certifications and Approvals

Read each line below, and then sign your initials in the box to the right of each statement:

Initials

There are tables or counters at my establishment for consuming food in a dining area on the premises.

JRB

I have included with this form a menu, or an expected menu, listing the meals to be offered to patrons.
This menu includes entrées that are regularly sold and prepared by the licensee at the licensed premises.

JRB

I certify that the license for which I am requesting designation is either a beverage dispensary, club, recreational site, golf course, or restaurant or eating place license.

JRB

I have included with this application a copy of the most recent AB-02 or AB-14 for the premises to be permitted.

JRB

*(AB-03 applications that accompany a new or transfer license application will
not be required to submit an additional copy of their premises diagram.)*

I hereby certify that I am the person herein named and subscribing to this application and that I have read the complete application, and I know the full content thereof. I declare that all of the information contained herein, and evidence or other documents submitted are true and correct. I understand that any falsification or misrepresentation of any item or response in this application, or any attachment, or documents to support this application, is sufficient grounds for denying or revoking a license/permit. I further understand that it is a Class A misdemeanor under Alaska Statute 11.56.210 to falsify an application and commit the crime of unsworn falsification.

JRB

Jose Bernabe

Printed name of licensee

Signature of licensee

Local Government Review (to be completed by an appropriate local government official):

Approved

Denied

☐☐

Signature of local government official

Date

Printed name of local government official

Title



Alaska Alcoholic Beverage Control Board

Form AB-03: Restaurant Designation Permit Application

AMCO Enforcement Review:

Enforcement Recommendation:

Approve

Deny

☐☐

Signature of AMCO Enforcement Supervisor

Printed name of AMCO Enforcement Supervisor

Date

Enforcement Recommendations:

AMCO Director Review:

Approved

Denied

☐☐

Signature of AMCO Director

Printed name of AMCO Director

Date

Limitations:

Krabby Krab Shack Menu

- CLAM CHOWDER- CLAMS*, POTATOES, CLAM JUICE*, BACON, CELERY, SPICES, HEAVY CREAM & CHICKEN STOCK.
- CRAB BISQUE- JUMBO LUMP CRAB*, CELERY, FENNEL, BUTTER, ONION, SELF RISING FLOUR, CRAB (SEAFOOD) STOCK*, CORNHEAVY CREAM, HALF-HALF, MILK & SALT AND PEPPER
- CRAB CAKE- JUMBO LUMP CRAB*, MAYONNAISE*, EGGS*, DIJON MUSTARD, WORCESTER SAUCE, HOT SAUCE, SALT, GROUND PEPPER, PANKO BREAD CRUMBS, PARSLEY, LEMON WEDGES
- SALMON PASTA WITH A WHITE WINE SAUCE
- SEA FOOD PLATER- DUNGENESS CRAB AND KING CRAB
- BEARING SEA KING CRAB LEGS
- TRUFFLE MAC & CHEESE- CHOICE OF SALMON OR CRAB ON TOP

Consuming raw or undercooked meats, poultry, seafood, shellfish or eggs may increase your risk of foodborne illness

*Foods in this restaurant are processed in a kitchen that produces dishes with milk, wheat, soybean, fish, tree nuts, peanuts, eggs, and egg products. If you have a food allergy or special dietary requirements, please inform a member of staff or ask for more information. *

AMCO Received 5/9/2023



THE STATE
of ALASKA
GOVERNOR MIKE DUNLEAVY

Department of Environmental Conservation

Division of Environmental Health
Food Safety & Sanitation Program
540 Water Street, Suite 203
Ketchikan, AK 99901

May 8th, 2023

Krabby Crab Shack
Attn: Mr. Bernabe
216 Front St
Ketchikan, AK 99901

Re: Plan Review Approval for Krabby Crab Shack Permit ID: 14301
Facility ID: 10096

Dear Mr. Bernabe,

Thank you for submitting your Food Establishment Application and Plan Review Application for Krabby Crab Shack, FF-1 Food Service & FN-4A Bar/Tavern w Limited Food Service at the Bar, at 216 Front St, Ketchikan AK.

This letter serves as approval of your plan review application. The permit to operate will be held until the following conditions are met:

-You contact either EHO McKenna Wickware or Kaijsa Bellon to schedule and conduct a pre-operational inspection and the inspection concludes that the facility is safe to operate.

After completing all of the above items, you will receive a copy of your permit in the mail and/or email and may begin operating.

The following is a link to resources that address common food safety risk factors that may be helpful for you and your employees: <https://dec.alaska.gov/eh/fss/resources/>.

Please notify our office if there are any significant changes to your facility, or you have new activity, change in the style of service, new products, menu or process changes, or ownership.

If you have any questions please do not hesitate to contact at mckenna.wickware@alaska.gov or kaijsa.bellon@alaska.gov

Sincerely,

McKenna Wickware
Environmental Health Officer 1
ADEC-Food Safety & Sanitation
State of Alaska
540 Water St. Ste. 203
Ketchikan, AK 99901
ph 228-3346
<https://dec.alaska.gov/eh/fss/>

AMCO Received 5/9/2023

Krabby Crab Shack Alcohol Management Policies

Policies

Admissions

- Persons intoxicated at the premises may be ejected and offered a safe ride.
- Patrons will not receive a refund if ejected.
- All servers 21 years or older must maintained an alcohol server education as required by AS 04.21.025.
- The administration reserves the right to stop or restrict alcohol sales at any time.
- Servers must be at least 21 years of age to sell or serve alcohol.
- Servers may not consume alcohol while on duty because alcohol impairs your ability to perform your duties.
- Patrons must be at least 21 years old to be served alcohol.
- All patrons must show bona fide I.D. An I.D. is legally acceptable if it:

Examples of legally acceptable I.D.'s are:

- Driver's license
- State-issued identification card
- Military identification card
- Passport

Examples of unacceptable I.D.'s are:

- Temporary driver's licenses
- Non-photo driver's licenses
- Expired driver's licenses
- Expired State-issued identification card
- Receipts for license from DMV
- Birth certificates
- School or work I.D. cards
- Social security card

- If a patron shows a false I.D., we will be immediately escorted out of the premises, if patron refuses to exit the premises, the license will call the police to detain or escort the patron out of the premises.
- A false I.D. is any altered, borrowed, stolen, counterfeit or forged I.D.
- If a false I.D. is presented, immediately contact local police agency.
- Inform the patron that you are calling the and will temporarily hold the I.D. until local police agency arrives.
- If the patron chooses to leave without the I.D. before local police agency arrives, the I.D. has become abandoned property.
- If the patron remains until local police agency arrives, security will make a determination on whether the I.D. is acceptable.
- If it is determined that the I.D. is false, it will be pass to the local police agency for their proper procedure.
- Alcohol service will cease at 11:00 p.m.
- A limit of two beers per person, per purchase will be served. In the event of a two beer purchase both the patron and its companion must provide a valid I.D.
- Cups for beer will not exceed 16 oz.
- Cups for soft drinks will be a different color than the cups used for alcoholic beverages.
- Patrons who are either impaired or obviously intoxicated will not be served.

Enforcement/Intervention

- Underage drinkers or persons passing alcohol to underage patrons will be informed of the premises' policy and of the law.
- The underage drinker will be asked to pour out his/her beer.
- An incident report will be completed.
- If a patron is observed passing alcohol to an underage patron, after having been informed of the premises' policies and the law, that person and the underage drinker will be ejected from the premises and a field interview/report will be completed.
- All workers and servers are to notify either their supervisor or security when they observe a person who is impaired or obviously intoxicated.
- The administration will coordinate and communicate with local law enforcement to ensure that policies and procedures will be carried out.

Public Awareness

- Alcohol policies will be posted at the bar. Examples of policies that you may want to post are:
- You must be 21 to purchase alcohol
- You will be required to show proof of age to be served alcohol
- There is a limit of two beers per person, per purchase
- Alcohol service will cease at 10 p.m.
- Intoxicated patrons will not be served
-

Server Responsibility Statement**Server: Read and Sign**

I understand that our premises is dedicated to the safe and responsible sale and service of alcohol.

I will not knowingly serve alcohol to an underage or obviously intoxicated person. I will report any signs of illegal activity to management.

I will not consume alcoholic beverages while on duty.

I have read and understand our policies. I understand that if I follow these policies, management will fully support my decisions.

I also recognize that my failure to follow these policies may result in negative consequences for myself and/or the non-profit organization.

Employee Signature

Date