Alcohol and Marijuana Control Office
550 W 7th Avenue, Suite 1600
Anchorage, AK 99501
marijuana.licensing@alaska.gov
https://www.commerce.alaska.gov/web/amco
Phone: 907.269.0350

Alaska Marijuana Control Board

Form MJ-14: Licensed Premises Diagram Change

What is this form?

This licensed premises diagram change form is required for all marijuana establishment licensees seeking to alter the functional floor plan or reduce or expand the area of the establishment's existing licensed premises.
The required $250 change fee may be made by check, cashier's check, or money order.

This form must be completed and submitted to AMCO's main office prior to altering the existing floor plan, and along with an initiated application for an Onsite Consumption Endorsement if applicable. The licensed premises may not be altered unless and until the application has been approved by the board.

Section 1 – Establishment Information

Enter information for the business seeking to be licensed, as identified on the license application.

Licensee:	Alaskan Blooms LLC	**MJ License #:**		10073	
License Type:	Standard Marijuana Cultivation Facility				
Doing Business As:	Alaskan Blooms LLC				
Premises Address:	2448 Arvilla St., Bldg A,B, & C				
City:	Fairbanks	**State:**	Alaska	**ZIP:**	99709

Section 2 – Required Information

For your security, do not include locations of security cameras, motion detectors, panic buttons, and other security devices.

The following details must be included:

- [x] **License number and DBA**
- [x] **Legend or key**
- [x] **Color coding**
- [x] **Dimensions**
- [x] **Labels**
- [x] **True north arrow**
- [x] **Surveillance room**
- [x] **Licensed premises boundary**
- [x] **Restricted access areas**
- [x] **Storage areas**
- [x] **Entrances, exits, and windows**
- [x] **Walls, partitions, and counters**
- [x] **Any other areas that must be labeled for specific license types**
- [ ] **Serving area**** N/A
- [x] **Employee monitoring area****
- [x] **Ventilation exhaust points, if applicable****

Items marked with a double asterisks (**) are only required for those retail marijuana establishments that are submitting the MJ-14 form in conjunction with an onsite consumption endorsement application.

Form MJ-14: Licensed Premises Diagram Change

Section 3 – Summary of Changes

Provide a summary of the changes for which you are requesting approval.

This change reflects the building "B" as a proposed manufacturing facility on one side (for now), the west side that is currently a room with Standard Cultivation License #10073. We have an application in for a manufacturing lic#27122, with AMCO. When the license is approved and all government requirements are met, we will cease the marijuana grow on the one side of building and begin manufacturing.

*Future plans will include the entire building as a manufacturing facility, but we are doing it in phases.

Section 4 – Declarations

Read each statement below, and then sign your initials in the corresponding box to the right [if applicable]: Initials

If a local building permit is required, I have attached a copy of it to this form. [KL]

The proposed changes conform to all applicable public health, fire, and safety laws. [KL]

I have included a title, lease or other documentation showing sole right of possession to the additional area(s) if the additional area(s) are not already part of my approved licensed premises. [KL]

As a marijuana establishment licensee, I declare under penalty of unsworn falsification that this form, including all accompanying schedules and statements, is true, correct, and complete.

Signature of licensee

Karen Lowry

Printed name of licensee

STATE OF ALASKA
NOTARY PUBLIC
Marcey Luther
My Commission Ends September 24, 2023

Marcey Luther
Notary Public in and for the State of Alaska.

My commission expires: 9/24/23

Subscribed and sworn to before me this 21 day of January, 2021

Form MJ-14: Licensed Premises Diagram Change

Section 5 – Approvals

Local Government Review is required to be completed before submission to the Alcohol and Marijuana Control Office.

Local Government Review (to be completed by an appropriate local government official):	Yes	No	Pending
The proposed changes shown on this form conform to all local restrictions and laws.	[X]	[ ]	[ ]
A local building permit is required for the proposed changes.	[ ]	[X]	

Signature of local government official

Building Permit #

Date

Printed name of local government official

Title

Section 6 – AMCO Review

AMCO Review:	Approved	Disapproved
Signature of AMCO Enforcement Supervisor / Signature of Director	[X]	[ ]

Signature of AMCO Enforcement Supervisor

Signature of Director

Printed name of AMCO Enforcement Supervisor

Glen Klinkhart

Printed name of Director

3/11/21

Date

AMCO Comments:

Approval pending review by Enforcement and/or LGB

D/A 1/2

LIC# 10073
AlaskanBlooms

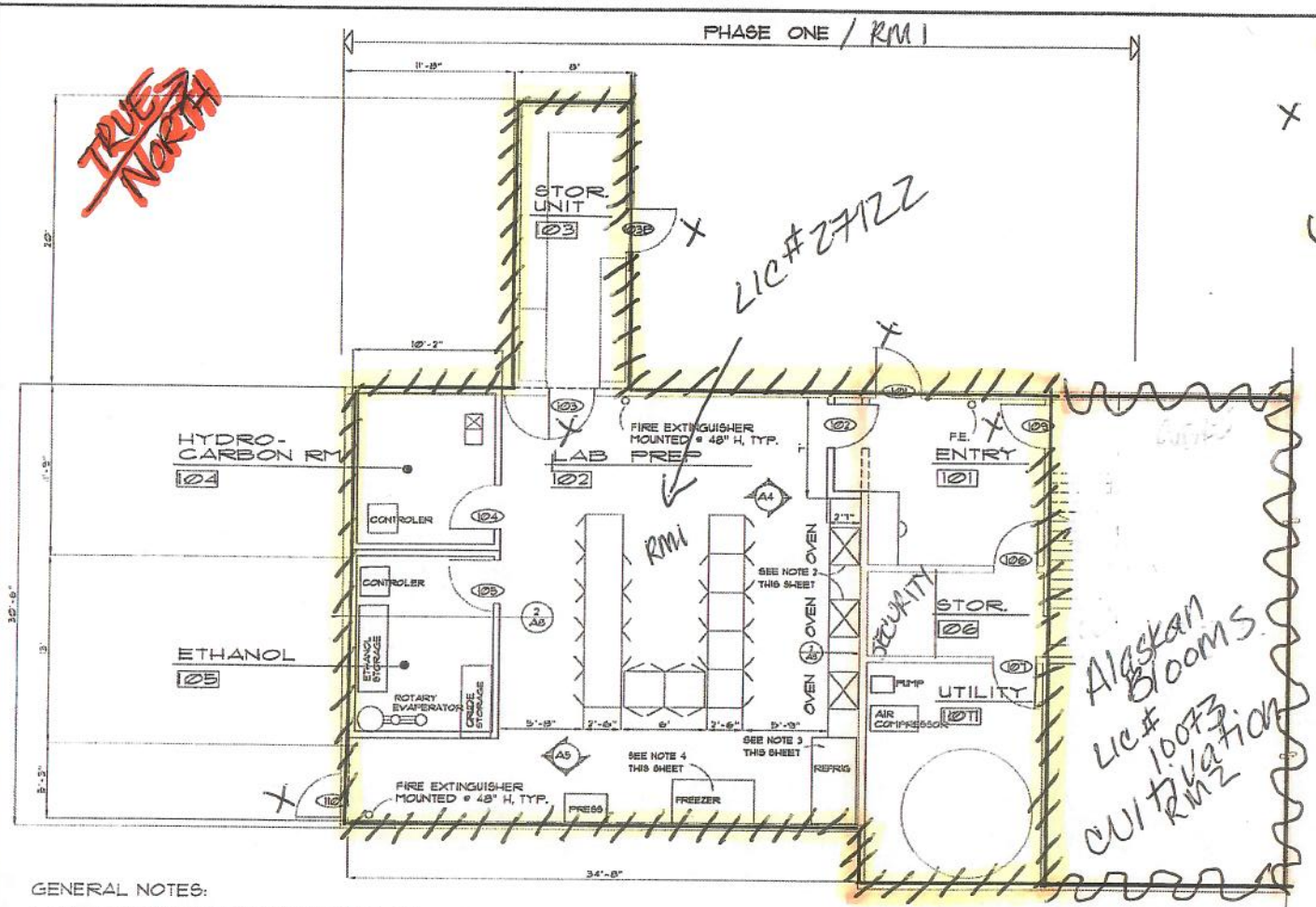

= Restricted Access

× = Doors
There are no windows

= Other lic.
Alaskan Blooms
Cult. Lic# 10073

GENERAL NOTES:

1. CASEWORK DETAILS SEE SHEET A6
2. COUNTER CONVECTION OVEN W/ STEAM INJECTION BY AVANTCO CO-46 4.4 CU.FT. 208-240V 3500-4600W OR APPROVED EQUAL.
3. REFRIGERATOR 49 CU.FT. BY TRUE T-49-HC 54" REACH IN KA TOM #598-T49-MPN: T-49-HC OR APPROVED EQUAL.
4. FREEZER BY TRUE T-49F-HC 54" REACH IN KA TOM OR APPROVED EQUAL.

LEGEND

EXISTING WALL CONSTRUCTION TO REMAIN

NEW WALL CONSTRUCTION

FLOOR PLAN

SCALE: 1/8" = 1' - 0" FULL SIZE 1/16" = 1' - 0" HALF SIZE

NORTH

0 2' 4' 6' 10'

50%

PROGRESS PRINT
NOT FOR CONSTRUCTION

REVISIONS

DAVID A. WHITMORE • ARCHITECT
235 Third Avenue Suite A
Fairbanks, Alaska 99701
907-452 2359
fax 907-452 2359
davidawhitmorearchitect.com

ALASKAN BLOOMS REMODEL
LABORATORY AREA
2445 ARVILLA STREET FAIRBANKS, ALASKA

DRAWN
CHECKED DW
DATE DW
JOB NO. 8/1/08
SHEET TITLE 8/26
PARTIAL FLOOR PLAN
SHEET
A2

DIA 3

LIC#10073
Alaskan Blooms

/////////= Rest. Accès = Ana
Lic #10073

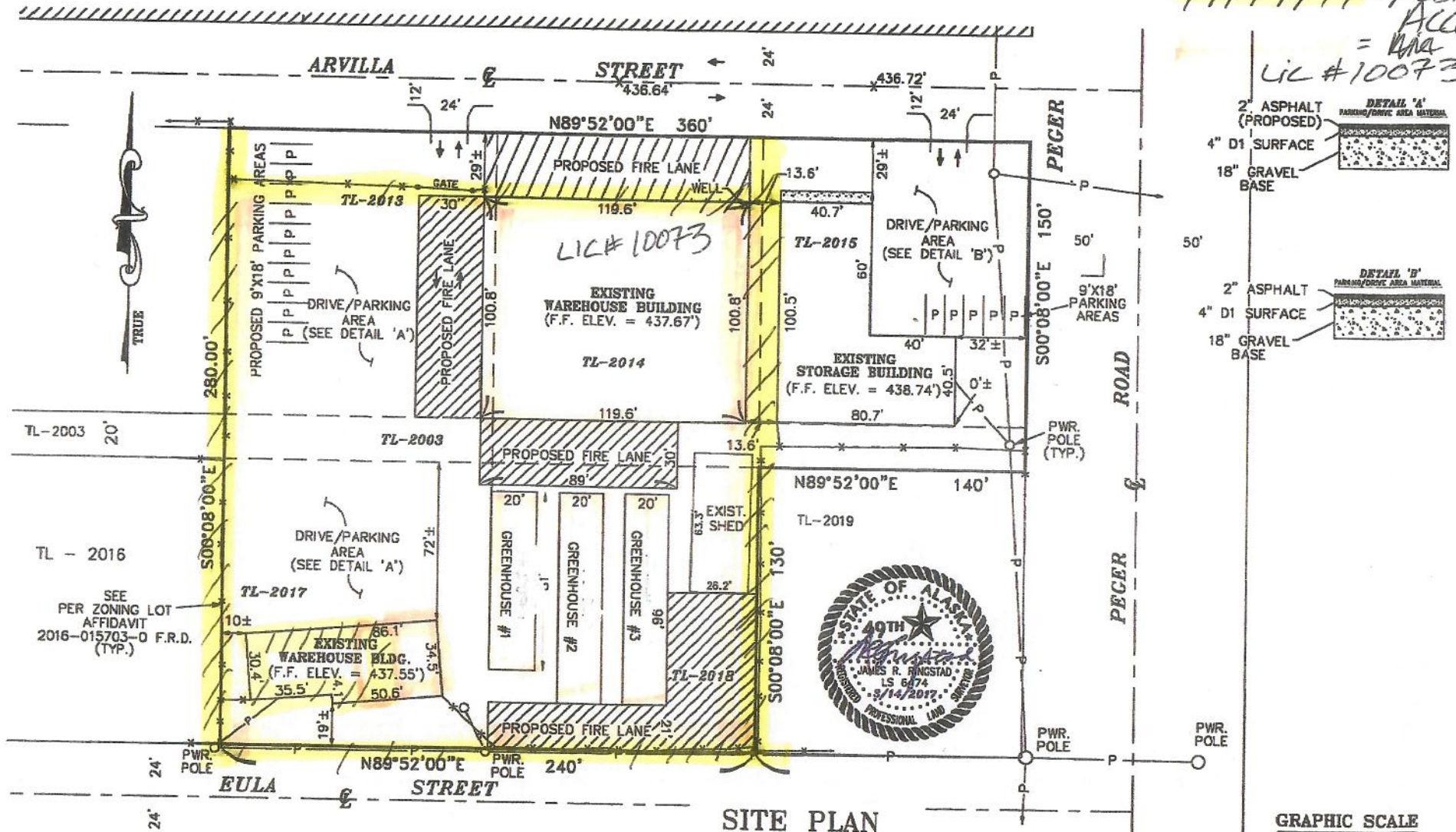

SITE PLAN

BLOOM ENTERPRISES INC. – ATTN: GENE BLOOM

A PORTION OF TL 2003 & TAX LOTS 2013, 2014, 2015 & 2017 SEC. 20, T1S, R1W, FM

JOB NO.: 3TA16900 DATE: 3/14/2017 DRAFTED: RCH

APPROVED
FIRE PREVENTION OFFICE
UNIVERSITY FIRE DEPARTMENT

DIA 4

LIC#10073 Alaskan BLOOMS

100%

Camera 250 m 64°48'40"N 147°46'53"W 133 m

DIA 5

ARVILLA ST. ↑

LIC # 10073
Alaskan Blooms
2448 Arvilla St, Bldg B Rm 1

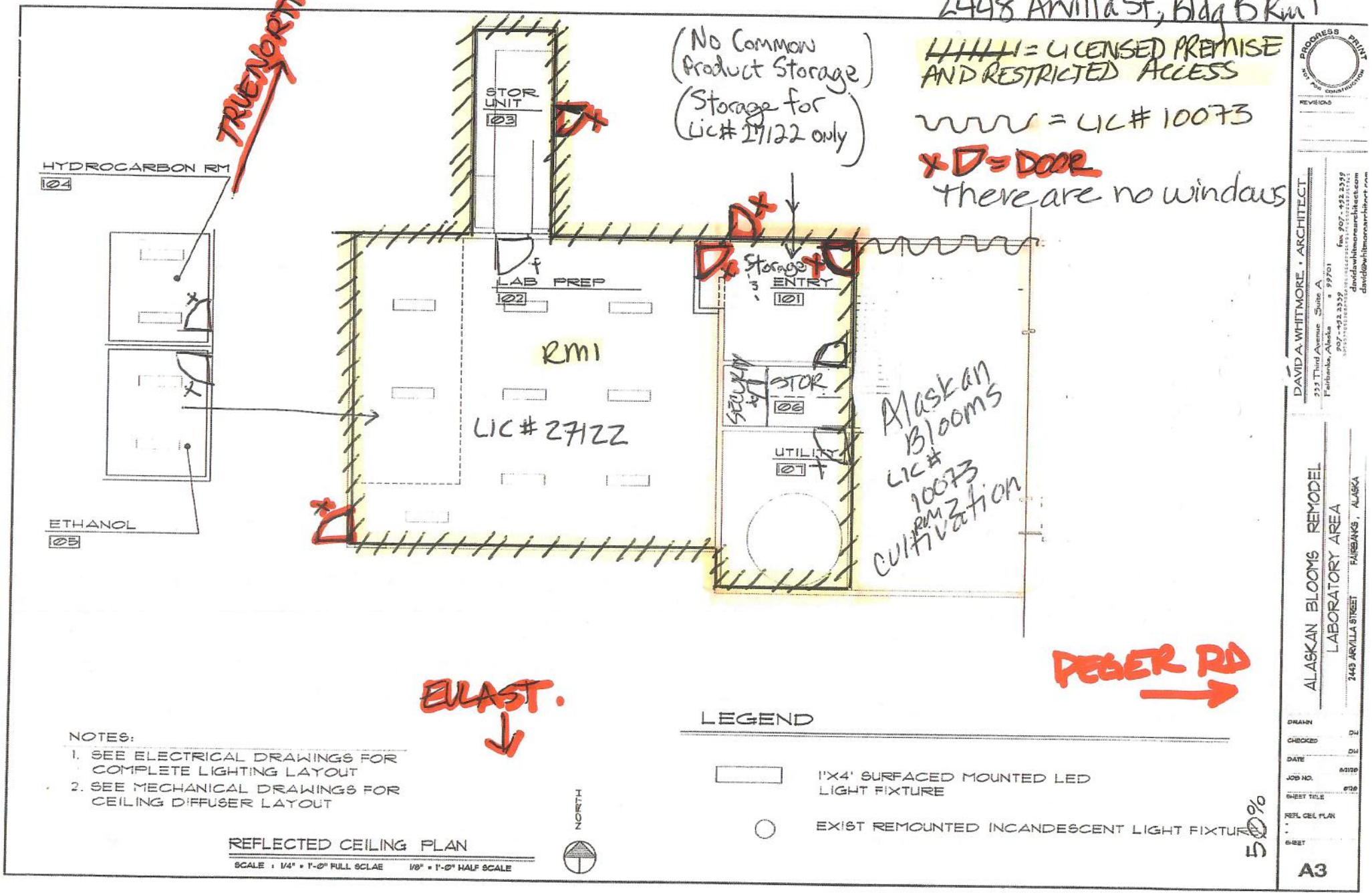

NOTES:

1. SEE ELECTRICAL DRAWINGS FOR COMPLETE LIGHTING LAYOUT
2. SEE MECHANICAL DRAWINGS FOR CEILING DIFFUSER LAYOUT

LEGEND

1'X4' SURFACED MOUNTED LED LIGHT FIXTURE

EXIST REMOUNTED INCANDESCENT LIGHT FIXTURE

REFLECTED CEILING PLAN

SCALE : 1/4" = 1'-0" FULL SCLAE 1/8" = 1'-0" HALF SCALE

50%

PROGRESS PRINT NOT FOR CONSTRUCTION

REVISIONS

DAVID A. WHITMORE, ARCHITECT
222 Third Avenue Suite A
Fairbanks, Alaska 99701
907-452-2322 fax 907-452-2323
davidawhitmorearchitect.com
david@whitmorearchitect.com

ALASKAN BLOOMS REMODEL
LABORATORY AREA
2448 ARVILLA STREET FAIRBANKS, ALASKA

DRAWN
CHECKED DW
DATE DW
JOB NO. 8/21/20
SHEET TITLE 8/20
REFL CEIL PLAN
SHEET
A3