Alcohol and Marijuana Control Office
550 W 7th Avenue, Suite 1600
Anchorage, AK 99501
marijuana.licensing@alaska.gov
https://www.commerce.alaska.gov/web/amco
Phone: 907.269.0350

Alaska Marijuana Control Board

Form MJ-14: Licensed Premises Diagram Change

What is this form?

This licensed premises diagram change form is required for all marijuana establishment licensees seeking to alter the functional floor plan or reduce or expand the area of the establishment's existing licensed premises.
The required $250 change fee may be made by check, cashier's check, or money order.

This form must be completed and submitted to AMCO's main office prior to altering the existing floor plan, and along with an initiated application for an Onsite Consumption Endorsement if applicable. The licensed premises may not be altered unless and until the application has been approved by the board.

Section 1 – Establishment Information

Enter information for the business seeking to be licensed, as identified on the license application.

Licensee:	Nome Grown, LLC	**MJ License #:**	17594		
License Type:	Limited Marijuana Cultivation Facility				
Doing Business As:	Nome Grown LLC				
Premises Address:	604 W. 1st. Ave.				
City:	Nome	State:	Alaska	ZIP:	99762

Section 2 – Required Information

For your security, do not include locations of security cameras, motion detectors, panic buttons, and other security devices.

The following details must be included:

- [x] License number and DBA
- [x] Legend or key
- [ ] Color coding
- [x] Dimensions
- [x] Labels
- [x] True north arrow
- [x] Surveillance room
- [x] Licensed premises boundary
- [x] Restricted access areas
- [x] Storage areas
- [x] Entrances, exits, and windows
- [x] Walls, partitions, and counters
- [ ] Any other areas that must be labeled for specific license types
- [ ] Serving area**
- [ ] Employee monitoring area**
- [ ] Ventilation exhaust points, if applicable**

Items marked with a double asterisks (**) are only required for those retail marijuana establishments that are submitting the MJ-14 form in conjunction with an onsite consumption endorsement application.

Received by AMCO 9/16/2021

Alaska Marijuana Control Board

Form MJ-14: Licensed Premises Diagram Change

Section 3 – Summary of Changes

Provide a summary of the changes for which you are requesting approval.

Change the use of existing storage area and connect to existing cultivation facility via a 36 in doorway. Thus expanding from 420 square feet under cultivation to 499 square feet under cultivation.

Addition of a Bathroom

Move vegetative & storage area to proposed new area (see digram 1.2, 2.2 - 5.2)

Section 4 – Declarations

Read each statement below, and then sign your initials in the corresponding box to the right [if applicable]: Initials

If a local building permit is required, I have attached a copy of it to this form. [GS]

The proposed changes conform to all applicable public health, fire, and safety laws. [GS]

I have included a title, lease or other documentation showing sole right of possession to the additional area(s) if the additional area(s) are not already part of my approved licensed premises. [GS]

As a marijuana establishment licensee, I declare under penalty of unsworn falsification that this form, including all accompanying schedules and statements, is true, correct, and complete.

Signature of licensee

Gregory Smith

Printed name of licensee

CHRISTINE PISCOYA
Notary Public
State of Alaska
My Commission Expires Oct 19, 2021

Notary Public in and for the State of Alaska.

My commission expires: 10/19/21

Subscribed and sworn to before me this 24 day of Feb, 2021.

Received by AMCO 9/16/2021

Alaska Marijuana Control Board

Form MJ-14: Licensed Premises Diagram Change

Section 5 – Approvals

Local Government Review is required to be completed before submission to the Alcohol and Marijuana Control Office.

Local Government Review (to be completed by an appropriate local government official):	Yes	No	Pending
The proposed changes shown on this form conform to all local restrictions and laws.	☒	☐	☐
A local building permit is required for the proposed changes.	☒	☐	

Signature of local government official	Building Permit # 2021-02R	Date 2/24/2021
Printed name of local government official: DAVID BARRON	Title: BUILDING INSPECTOR	

Section 6 – AMCO Review

AMCO Review:		Approved	Disapproved
Signature of AMCO Enforcement Supervisor	Signature of Director	X	☐
Printed name of AMCO Enforcement Supervisor: James Hoelscher	Printed name of Director: Glen Klinkhart	Date: 10-8-21	

AMCO Comments:

Received by AMCO 9/16/2021

DATE RECEIVED:

RECEIVED

FEB 2 5 2021

CITY OF NOME
CLERKS DEPARTMENT

PERMIT NO: 2021-02R

Issued: 2/24/21
Exp: 2/24/23

CITY OF NOME

BUILDING/REMODEL PERMIT APPLICATION

(NCO 5.10.050 (1) a building permit is required for all new construction. (5) a remodel permit is required for any alteration of, enlargement of, repair of or renovation of any structure.) Fill out all spaces on the permit application. All information is essential and no application for permit will be reviewed until all the required items are provided.

Permit type: _____ BUILDING X REMODEL

___Residential (new) ___Residential (remodel/addition) ___Accessory Structure

___Commercial/Business ___Assembly (includes restaurants) ___Industrial

Other: (Describe) Change of Occupancy from R to M for Duplex

Applicant: Gregory Smith Phone# 304-2191

Mailing Address: P.O. Box 808 Email Address: gsmithnome@gmail.com

Property Owner: Same As Above Phone# "

Mailing Address: " Email Address: "

PROXY STATEMENT (If applicant is NOT the property owner)

I, the undersigned, hereby appoint and empower _____ as proxy fully authorized to represent me, make decisions and sign all the necessary documents in my name related to the property/project represented on the attached application and to represent at all meetings if applicable.

_____

Signature of Owner

Physical Address/Project Location: 605 W. 2nd Ave

Legal Description: Block 25 Lot 4 Tax Lot# 1507.281.32

Zoning District: General Use

Revised 9/2016

Received by AMCO 9/16/2021

No: 2021-02R

CITY OF NOME

Building/Remodeling Permit

Block No: 25 Lot No: 4

Date Issued 2/24/21 Date Expire 2/24/21

Inspection No: ..... Inspection No: .....

Inspection No: ..... Inspection No: .....

Inspection No: ..... Inspection No: .....

Received by AMCO 9/16/2021

Nome Grown #17594

Existing Licensed Premises and Restricted Access Area

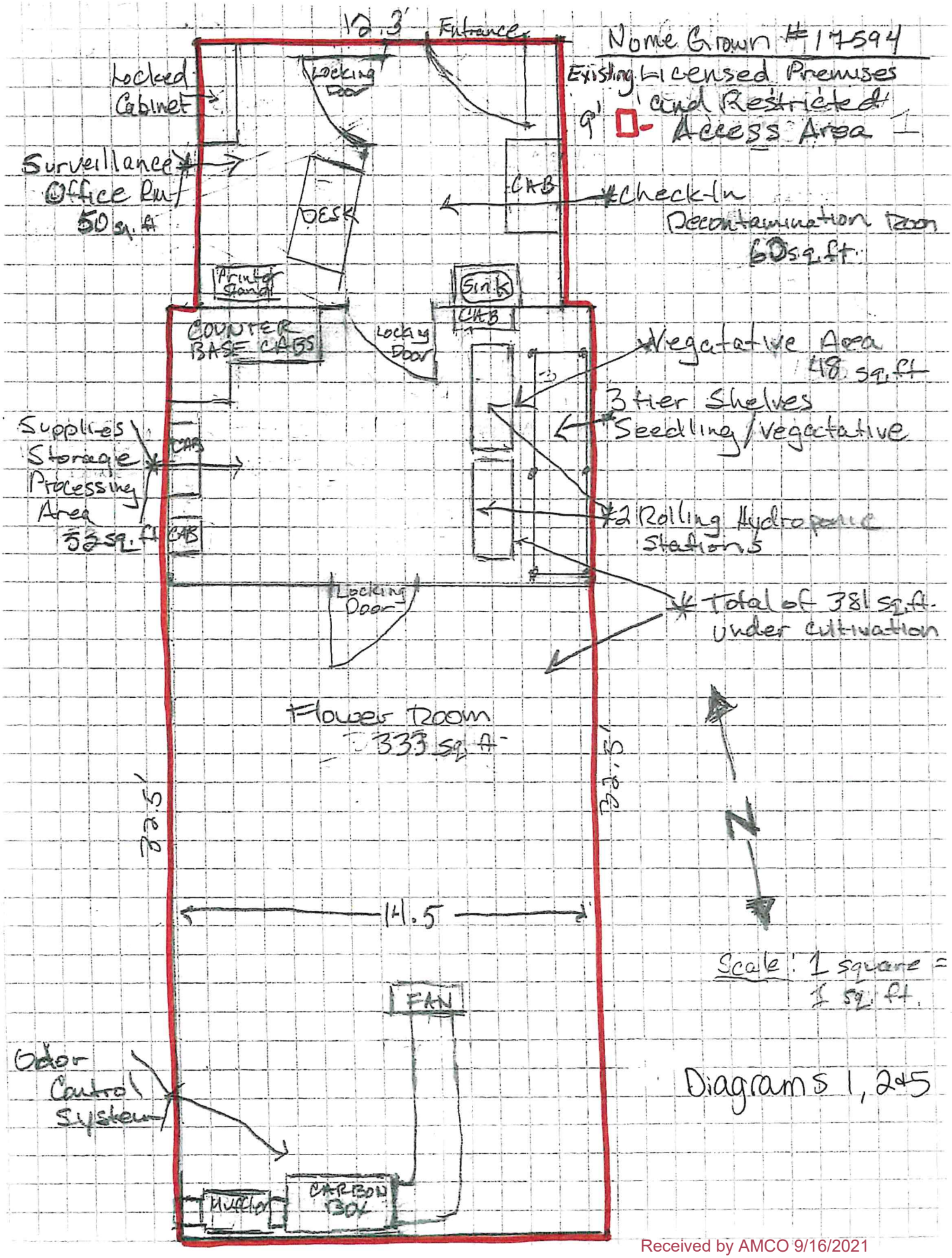

Diagrams 1, 2 & 5

Received by AMCO 9/16/2021

NONE GROWN LLC #17594

Existing AREA OF DETAIL – VEGATATIVE & SUPPLIES/STORAGE ROOM

O - Existing licensed premises & Restricted Access Area

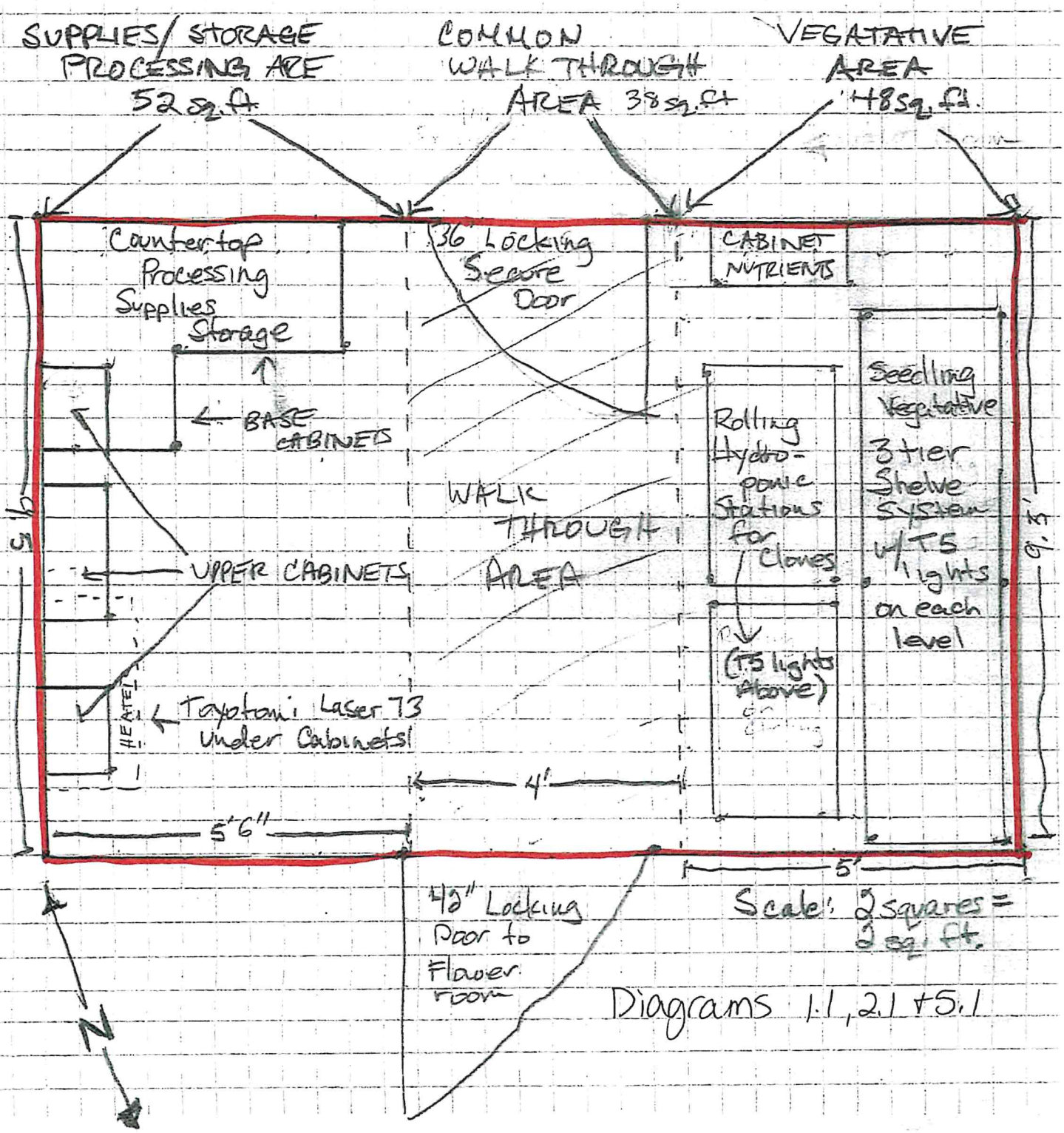

Diagrams 1.1, 2.1 + 5.1

Received by AMCO 9/16/2021

Gregory Smith - Addition Remodel Floorplan
604 W. 1st Ave
NOME GROWN #17594
AREA UNDER CULTIVATION

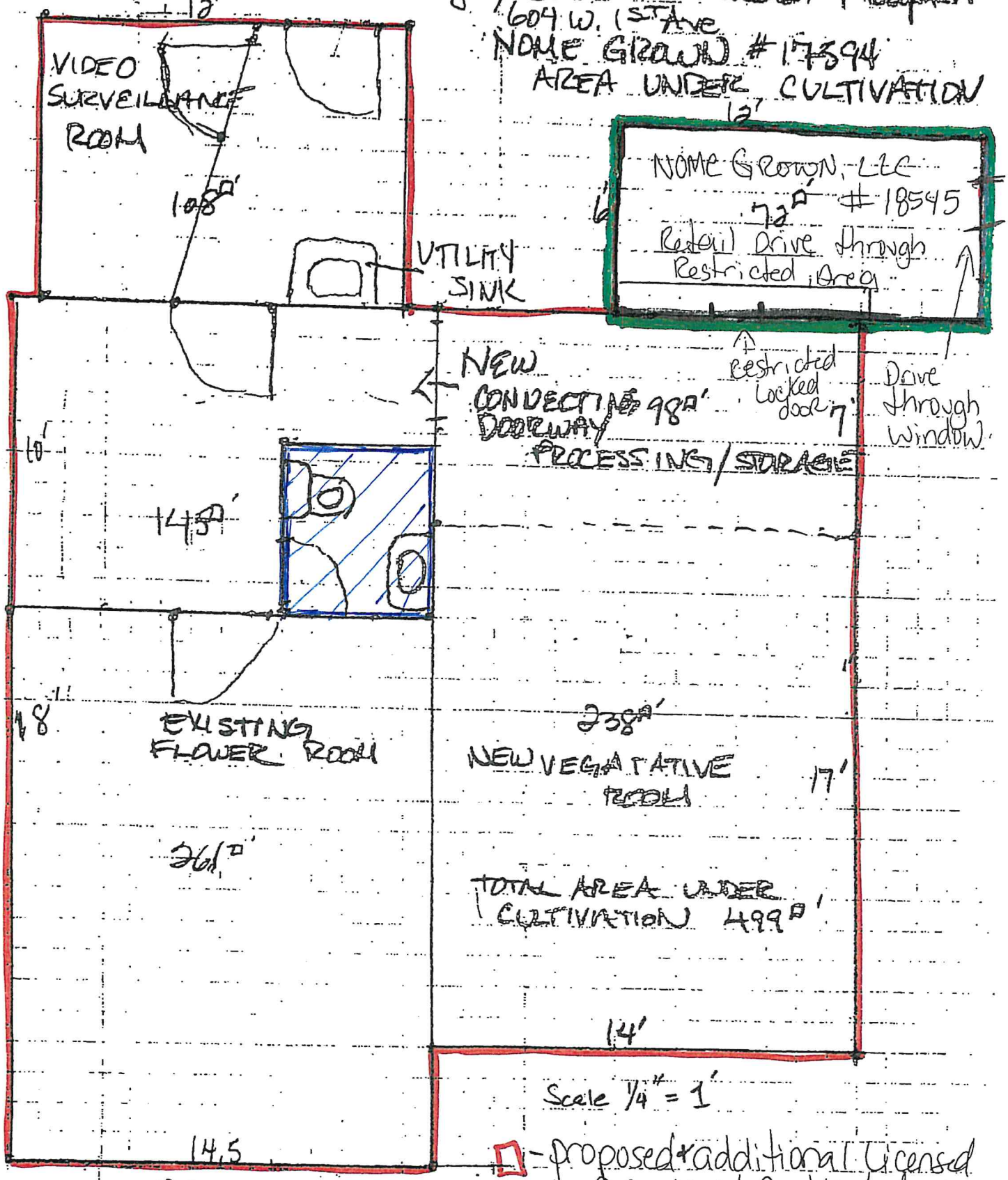

Diagrams: 1.2, 2.2 + 5.2

- proposed + additional Licensed Premises / Restricted Access Area

- Unrestricted Restroom.

- Retail Drive through Area / Restricted Access Premises

Received by AMCO 9/16/2021

- Right to Possession
- Nome Grown #17594 Licensed premises
- Proposed Licensed premises expansion

- Retail Drive through Restricted access Area (proposed) License # 18545.

Diagram 3

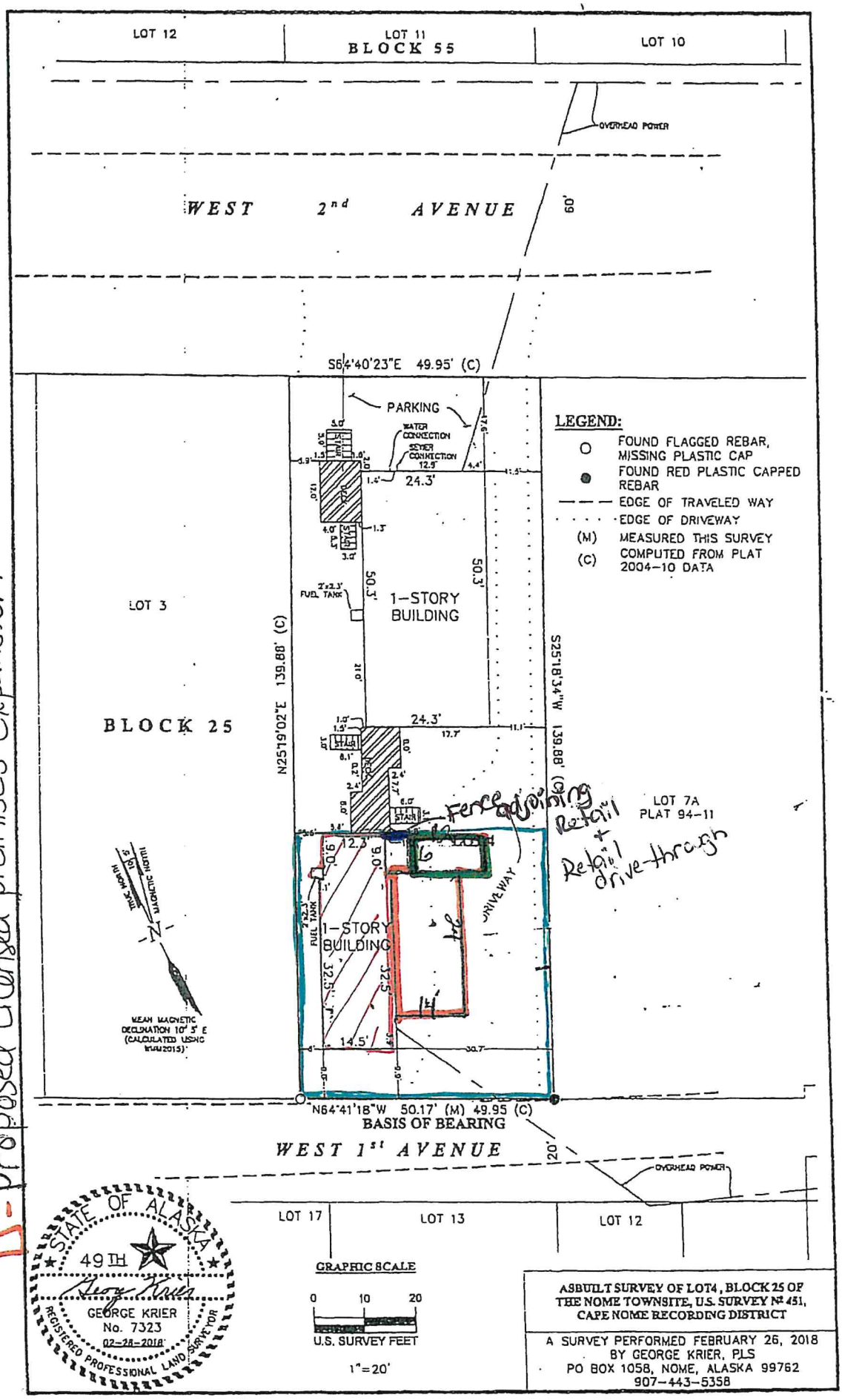

Received by AMCO 9/16/2021