



2017 ANNUAL REPORT

ALASKA DIVISION OF **INSURANCE**

FROM THE DIRECTOR

The Honorable Bill Walker, Governor of the State of Alaska
Mike Navarre, Commissioner of the Department of Commerce, Community, and Economic Development
Members of the Alaska State Legislature

In accordance with AS 21.06.110, it gives me great pride to present the 79th annual report of the Division of Insurance. This report covers activity from calendar year 2016 and fiscal year 2017, which ended on June 30, 2017.

The division continues to uphold its mission to regulate the insurance industry to protect Alaskans. The division's experienced and knowledgeable staff enforces the consumer protections provided under Title 21. The staff is also committed to nurturing a strong and competitive market to provide a full spectrum of insurance products in individual and commercial markets.

During 2016, the consumer services and investigation sections recovered \$450,014 for Alaskan consumers. Insurance specialists in the property and casualty and life and health sections reviewed over 3,600 filings, of which 2,700 were approved.

The division remains actively engaged with Alaska's federal delegation as healthcare policy changes unfold at the national level. Alaska received national attention and accolades for the division's work with the Centers for Medicare and Medicaid Services (CMS) on a 1332 state innovation waiver to help fund the Alaska Reinsurance Program and stabilize premium costs for Alaskans in the individual market over the next five years.

Legislation passed in 2016 to adopt consumer healthcare protections at least as stringent as the following National Association of Insurance Commissioners (NAIC) model laws: the Utilization Review and Benefit Determination Model Act, the Health Carrier Grievance Procedure Model Act, and the Uniform Health Carrier External Review Model Act. Late in 2016, the division was awarded a two-year CMS grant for \$629,000 for implementation and outreach efforts. During the first year, grant funds were primarily used to develop draft regulations establishing Alaska-based consumer protection standards for utilization review and internal grievances (appeals) and external reviews of certain health care benefit determinations.

Participation in the NAIC allows the division to influence model laws and stay apprised of future insurance trends. Alaska holds seats on various committees, task forces, and work groups at the NAIC including Health Actuarial, Casualty Actuarial and Statistical, Workers' Compensation, Cybersecurity, Producer Licensing, Information Systems, and Senior Issues. I continue to represent Alaska as a member of the Executive Committee, as well as serving on the Life and Health Insurance Committee and Market Regulation and Consumer Affairs Committee and as vice chair of the American Indian and Alaska Native Liaison Committee.

The Division of Insurance is proud of the positive impact we have had on stabilizing the individual healthcare market in the state, our consumer protection efforts, and our work to strengthen the competitive insurance market. Though we continue to face many challenges due to our small population and relative geographic isolation, we are committed to fostering economic growth and improved access to affordable healthcare through a robust insurance market in the state.

We thank the department, the administration, and the Legislature for their continued support. We pledge to continue our efforts to make the Alaska insurance market function effectively and to never forget those we serve or our reason for existing: to protect the consumers of Alaska.

Respectfully submitted,



Lori Wing-Heier
Director

Alaska Division of Insurance

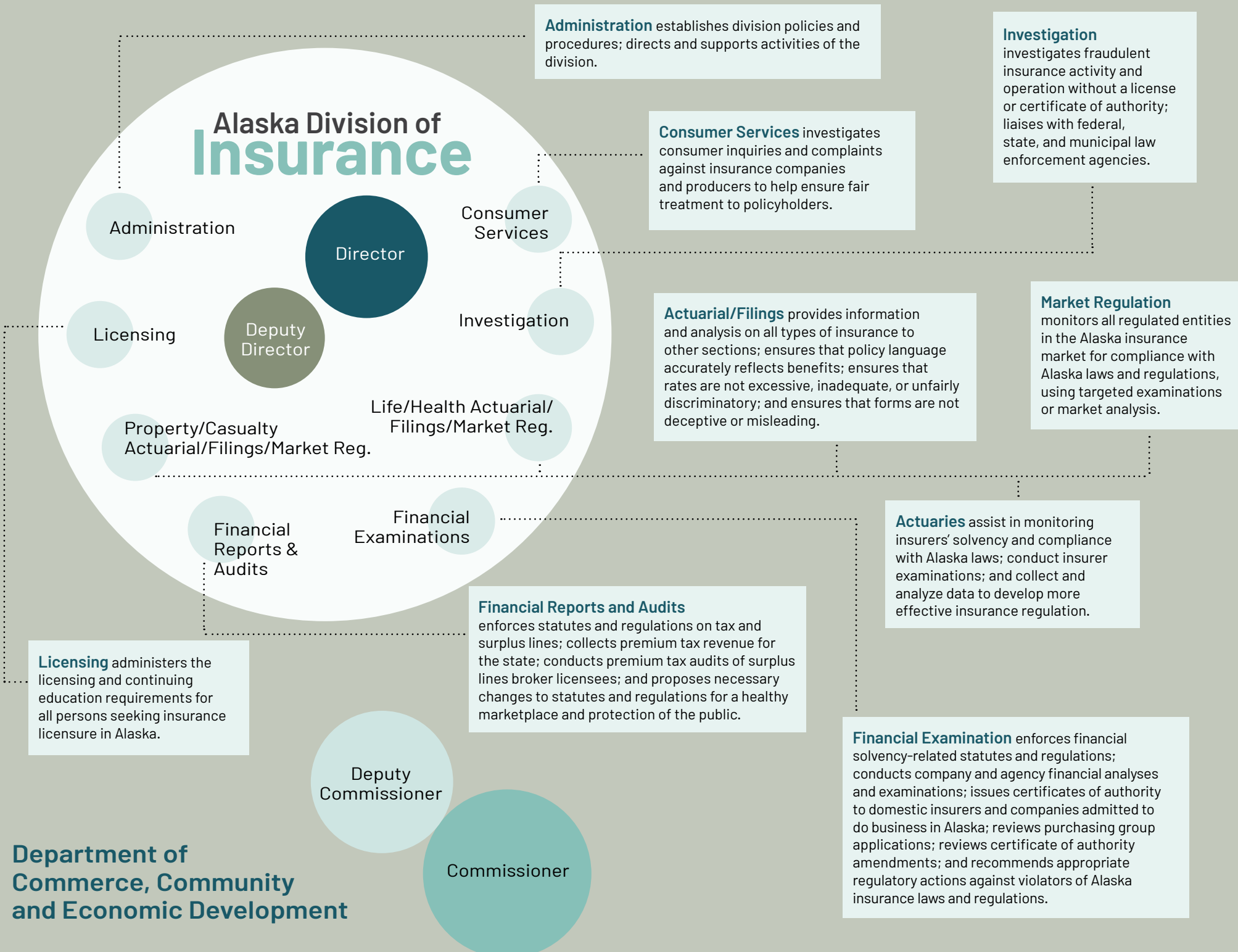

Administration establishes division policies and procedures; directs and supports activities of the division.

Investigation investigates fraudulent insurance activity and operation without a license or certificate of authority; liaises with federal, state, and municipal law enforcement agencies.

Consumer Services investigates consumer inquiries and complaints against insurance companies and producers to help ensure fair treatment to policyholders.

Actuarial/Filings provides information and analysis on all types of insurance to other sections; ensures that policy language accurately reflects benefits; ensures that rates are not excessive, inadequate, or unfairly discriminatory; and ensures that forms are not deceptive or misleading.

Market Regulation monitors all regulated entities in the Alaska insurance market for compliance with Alaska laws and regulations, using targeted examinations or market analysis.

Actuaries assist in monitoring insurers' solvency and compliance with Alaska laws; conduct insurer examinations; and collect and analyze data to develop more effective insurance regulation.

Financial Reports and Audits enforces statutes and regulations on tax and surplus lines; collects premium tax revenue for the state; conducts premium tax audits of surplus lines broker licensees; and proposes necessary changes to statutes and regulations for a healthy marketplace and protection of the public.

Financial Examination enforces financial solvency-related statutes and regulations; conducts company and agency financial analyses and examinations; issues certificates of authority to domestic insurers and companies admitted to do business in Alaska; reviews purchasing group applications; reviews certificate of authority amendments; and recommends appropriate regulatory actions against violators of Alaska insurance laws and regulations.

Licensing administers the licensing and continuing education requirements for all persons seeking insurance licensure in Alaska.

Department of Commerce, Community and Economic Development

Deputy Commissioner

Commissioner

Administration

Director

Consumer Services

Licensing

Deputy Director

Investigation

Property/Casualty Actuarial/Filings/Market Reg.

Life/Health Actuarial/Filings/Market Reg.

Financial Reports & Audits

Financial Examinations

ANNUAL REPORT 2017

Revenue

Revenue, Appropriations, Expenditures 4
Total Premiums Written 4
Premium Tax Rates 5
Tax Credit 5

Administrative

Legislation 7
Bulletins 7
Regulatory Orders 7
Regulatory Adoption Orders 7
Disciplinary Orders 8

Consumer Complaints and Investigations

Complaints by Line of Coverage 10
Reason for Complaints 10
Complaint Cases By Year 10
Complaint Outcomes 11
Companies with Five or More Complaints 11
Investigations 11
Consumer Satisfaction Survey 12

Actuarial

Rates and Forms 14
Advisory Organizations 14
Rating and Joint Underwriting Organizations 15
Alaska Automobile Plan 16
Workers Compensation Assigned Risk Plan 17

Producer Licensing

Licensing Statistics by Class 19
Resident Licensing Examinations 19

Company Certificate of Authority

Admitted by Type 20
New Admitted Insurers 20
Domestic Insurers 20
Mergers and Surrenders 21
Suspension and Revocation Orders 21
Redomestications 22
Name Changes 22
Financial Exams 23
Authority Amendments 24

Life Insurers

Recap 26
Fraternals 26
Admitted Companies 27-30
Life Market Share 31-32
Annuity Market Share 32
Total Business 33-41

Health Insurers

Recap 43
Claims Survey 43
Individual 44
Group 45
Admitted Companies 46
Market Share 47
Total Business 48-52

Property/Casualty Insurers

Recap 54
Admitted Companies 55-62
Market Share 63-69
Total Business 70-77
Title Companies 77

Surplus Lines, Unauthorized, Nonadmitted

Surplus Lines Premiums 79
Premium Tax Audits 79
Unauthorized and Independently Procured Premiums and Taxes 80
Non-Admitted Premiums and Taxes 81

Guaranty Associations

Alaska Insurance Guaranty Association 82-83
Alaska Life and Health Insurance Guaranty Association 84-85

Risk Retention Groups 86

Purchasing Groups 87-88

Consumer Information 89

Contact the Division of Insurance 89

REVENUE, APPROPRIATION, AND EXPENDITURE

Fiscal Year	2013	2014	2015	2016	2017
Fees	9,509,894*	9,249,933*	9,954,515**	12,287,577	10,551,931
Taxes & Penalties	52,395,612	54,716,101	64,121,903***	61,842,174***	60,337,563
Total Revenue	61,905,506	63,963,034	74,076,418	75,711,859	70,889,269
Appropriation	7,538,700	7,619,200	7,287,700	7,101,800	7,095,000
Expenditure	6,895,547	7,291,200	6,804,181	4,122,354	6,672,070

*Includes \$1.0 million of carry-forward revenues from prior fiscal year. Fiscal year begins July 1.

**Collected as of 1/7/15 from the Alaska State Accounting System (AKSAS). Includes \$1.0 million of carry-forward revenues from prior fiscal year.

***Includes Workers Compensation tax transferred to Dept. of Labor.

TOTAL PREMIUMS WRITTEN (\$000)

Calendar Year	2012	2013	2014	2015	2016
Property/Casualty includes Risk Retention Groups and Automobile Service Corporations	1,613,025	1,636,680	1,629,604	1,555,269	1,460,966
Health includes Hospital and Medical Service Corporations, Fraternal, Life, and Property & Casualty	836,878	878,955	964,092	1,136,051	1,189,741
Life & Annuity includes Fraternal	736,097	740,169	1,292,158	921,393	796,433
Title	35,239	35,544	27,198	32,493	31,245
Surplus includes Wet Marine	110,073	118,024	129,445	126,207	122,569
Unauthorized & Self-Procured Direct Placement	1,310	1,142	1,202	1,289	2,311
Non-Admitted	178	861	754	742	742
Total	3,332,756	3,410,692	4,044,560	3,773,496	3,604,007

2016 PREMIUMS BY LINE

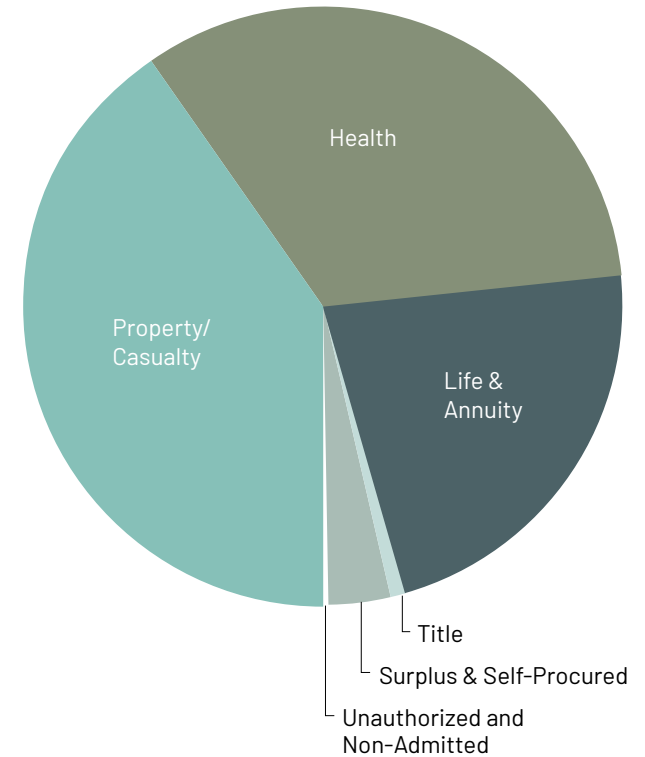

PREMIUM TAX RATES

Admitted	%
Domestic and Foreign Life, Health, Property/ Casualty, and Risk Retention Groups Except Wet Marine and Transportation (Total direct premiums less dividends/returns)	2.70
Individual Life (Premium up to \$100,000) (Premium in excess of \$100,000)	2.70 0.08
Hospital and Medical Service Corporations (Gross premiums less claims paid)	6.00
Wet Marine and Transportation (Gross underwriting profit)	0.75
Automobile Service Corporations (Total direct premiums less dividends/returns)	2.70
Title (Gross premium)	1.00
Multiple Employer Welfare Arrangements (Total contributions less excess of loss and pass through premiums)	2.70
Surplus Lines	
Property/Casualty Except Wet Marine and Transportation (Gross premiums less returned premiums)	2.70
Wet Marine and Transportation (Gross premiums)	0.75
Filing Fee for all Surplus Lines Transactions (Gross premiums less returned premiums)	1.00
Unauthorized and Independently Procured	
Wet Marine and Transportation (Gross premiums)	0.75
All Other Lines (Gross premiums)	3.70

TAX CREDITS CLAIMED 2016

	Contribution	Credit Claimed
Education AS 21.96.070	\$1,940	\$975
Alaska Fire Standards Council AS 21.96.075	\$0	\$0
Film AS 21.09.210	N/A	\$87,891

Late Payment Fee

Late fees are assessed at \$50 per month + 5% of the tax due per month, up to a maximum of \$250 + 25% of the tax due and interest of 1% per month.

If payment is not received by the Automated Clearing House payment method, a penalty of 25% of the tax due is assessed, with a minimum of \$100 and maximum of \$2,000.

Tax credits

Available for education, film, and Alaska Fire Standards Council contributions.

ADMINISTRATIVE

Legislation **7**

Bulletins **7**

Regulatory Orders **7**

Regulatory Adoption Orders **7**

Disciplinary Orders **8**

LEGISLATION PASSED IN 2017

HB 23	Creating a fund in the Department of Public Safety; providing for payment of certain medical insurance premiums for surviving dependents of certain peace officers or firefighters who die in the line of duty; relating to contributions from permanent fund dividends to the peace officer and firefighter survivors' fund; and providing for an effective date.
HB 132	Relating to transportation network companies and transportation network company drivers; and providing for an effective date.

REGULATORY ORDERS FY 2017

R 16-03	Order Exempting Multiple Filings by Property and Casualty Insurers When the Same Change is Being Proposed for More Than One Type of Insurance
R 16-04	Approval with Modification of the 2017 Workers' Compensation Loss Cost Filing and Assigned Risk Rate Filing
R 16-05	Surplus Lines Placement List
R 17-01	Order Providing Blanket Affirmative Approval of Single Employer Groups, Labor Union Groups, and Multiple Employer Welfare Arrangement Groups under AS 21.48.010(f)
R 17-02	Surplus Lines Placement List Code Number Corrections
R 17-03	Director's Approval of ALHIGA'S Response to Insolvency of Penn Treaty Network America Insurance Company
R 17-04	Order Authorizing Placement of Workers' Compensation Coverage with a Nonadmitted Insurer
R 17-06	Order Authorizing Placement of Workers' Compensation Coverage with a Nonadmitted Insurer

BULLETINS FY 2017

B 16-06	Bulletin B 05-07 Revoked
B 16-07	Eligible Surplus Lines Insurers in the State of Alaska
B 16-08	Changes in Insurance Laws and Regulations
B 16-09	Repeal of Surety Line of Authority
B 16-10	Clarification and Correction to Bulletins B 16-08 and B 16-09
B 16-11	Non-Grandfathered Plan Extended Transition
B 16-12	TPA Registration Requirements for Admitted Insurers
B 17-01	Eligible Surplus Lines Insurers in the State of Alaska
B 17-02	Annual Survey on Health Insurance
B 17-03	Non-Grandfathered Plan Extended Transition

REGULATORY ADOPTION ORDERS FY 2017

RA 16-01a	Adoption of Regulations Dealing with Filings, Recordkeeping, Licensee Renewal Dates, Delivery of Evidence of Insurance, Insurance Claims, Annuity Contract Disclosures, Definitions, and the Imposition of a Return Check Fee
RA 16-02	Adoption of Regulations Dealing with a Reinsurance Program to Reinsure High Risk Residents of this State

DISCIPLINARY ORDERS FY 2017

D16-05 AMWINS Insurance Brokerage of CA LLC	Under AS 21.34.230, Am WINS agrees to pay a civil penalty of \$10,000 with \$5,000 suspended for 36 diligent effort violations of AS 21.34 found during premium tax audit TA 15-05. For reinstated penalties under Stipulated Agreement and Order D 12-14, Am WINS agrees to pay \$10,000.
D16-06 Frye Claims Consultation & Administration, Inc.	Under AS 21.27.400, Frye Claims Consultation & Administration is assessed a civil penalty of \$50,000 for representation as an independent adjuster while unlicensed in violation of AS 21.27.010(a), unlicensed activity in violation of AS 21.27.010(b), and failure to include legal name on license in violation of AS 21.27.010(d).
D16-07 Durham & Bates Agencies, Inc.	Under AS 21.27.440, Durham agrees to pay a civil penalty of \$1,618 with \$618 suspended for unlicensed activity.
D16-08 Seekins Ford Lincoln Mercury Inc.	Under AS 21.27.440, Seekins agrees to pay a civil penalty of \$77,596.29 with \$65,096.29 suspended for unlicensed activity.
D16-09 Lithia of Fairbanks Inc.	Under AS 21.27.440, Lithia agrees to pay a civil penalty of \$4,320.19 with \$1,820.19 suspended for unlicensed activity.
D16-10 Budget Insurance, Inc. and Marlene Mungle	Under AS 21.27.440(a), Budget agrees to pay a civil penalty of \$379,301 with \$304,301 suspended for collecting unauthorized premiums in the form of service fees in violation of AS 21.27.550, AS 21.27.350(b), AS 21.09.210, AS 21.39.040, AS 21.42.160, and AS 21.27.360, and failing to maintain records in violation of AS 21.27.350(b). Budget also agrees to pay \$10,241.14 in unpaid premium taxes. Marlene Mungle agrees to voluntarily surrender her producer license for engaging in conduct reflecting untrustworthiness in violation of AS 21.27.410(a)(8).
D16-11 Northstar Auto Inc.	Under AS 21.27.440, Northstar agrees to pay a civil penalty of \$712 with \$212 suspended for unlicensed activity.
D16-12 Wyatt E. Gritt	Under AS 21.27.410 and AS 21.27.025, the producer license issued to Wyatt E. Gritt is permanently REVOKED for failure to disclose a misdemeanor and failure to notify the director of a change in address.

D16-13 Jomarie D. Sila	Under AS 21.27.440, Sila agrees to pay a civil penalty of \$810.56 for unlicensed activity.
D16-14 Mike Devine Insurance Agency	Under AS 21.36.910, Devine agrees to pay a civil penalty of \$750 with \$250 suspended for unlawful rebating activity in violation of AS 21.36.120.
D17-01 Terrie Lynn Pinney	Under AS 21.36.910, Pinney agrees to pay a civil penalty of \$2000 with \$2000 suspended for theft of premiums in violation of AS 21.36.30(b)(5) and AS 21.27.410(a)(4) and (8). Pinney's bail bond limited producer license will remain cancelled, and Pinney agrees to not apply for an insurance license for life.
D17-02 Dawn L. Marx	Under AS 21.27.440, Marx agrees to pay a civil penalty of \$850 for unlicensed activity.
D17-03 FSC Securities Corporation	Under AS 21.27.410, FSC agrees to the issuance of a conditional licence for being subject to 21 administrative actions in other states.
D17-04 Denali Alaskan Ins LLC	Under AS 21.34.230, Denali agrees to pay a civil penalty of \$40,000 with \$35,000 suspended for 39 violations of AS 21.34 found during premium tax audit TA 15-03. For reinstated penalties under Stipulated Agreement and Order D 12-06, Denali agrees to pay \$25,000. Denali agrees to and has already surrendered its surplus lines broker class of authority for a period of five years. No individual licensee with Denali may write any surplus lines business on behalf of Denali during the five-year period. After the five-year period, Denali may apply to the division to reinstate the surplus lines class of authority provided Denali first meets certain specified conditions.
D17-05 Southeastern Title Agency Inc.	Under AS 21.27.440, Southeastern agrees to pay a civil penalty of \$17,460.50 with \$9,460.50 suspended for unlicensed activity.
D17-06 Andrew L. Howard	Under AS 21.27.440, Howard agrees to pay a civil penalty of \$850 for unlicensed activity.

CONSUMER COMPLAINTS AND INVESTIGATIONS

Complaints By Line of Coverage **10**

Reason For Complaints **10**

Complaint Cases By Year **10**

Complaint Outcomes **11**

Companies with Five or More Complaints **11**

Investigations **11**

Consumer Satisfaction Survey **12**

CONSUMER COMPLAINTS 2016

Complaints by Line	
Auto	46
Commercial	2
Motorhome	1
Private Passenger	43
Homeowners	14
Homeowners	12
Renters /Tenants	2
Accident/Health	93
Credit	1
Group	21
Individual	71
Life & Annuity	9
Credit Life	1
Group Annuity	1
Group Life	2
Individual Life	5
Miscellaneous	3
Title	1
Warranty Contract	1
Workers Compensation	1
Total Complaints by Line	165

Reason for Complaint*	
Underwriting	25
Audit Dispute	1
Cancellation	14
Delays	1
Premium & Rating	8
Rescission	1
Policyholder Services	70
1035 Exchange	1
Cash Value	1
Coverage Question	9
Delays/No Response	11
Involuntary Termination	2
Notice Requirements	2
Payment Not Credited	10
Policy Delivery	2
Premium Notice/Billing	24
Premium Refund	2
Premium Subsidy	5
Surrender Problems	1
Marketing/Sales	11
Duplication of Coverage	1
Fraud/Forgery	1
Health Privacy	1
Misrepresentation	5
Other Violation of Insurance Law/Regulation	1
Suitability	1
Summary of Benefits	1

Reason for Complaint*	
Claim Handling	139
Adjuster Handling	7
Comparative Negligence	3
Coordination of Benefits	2
Co-pay Issues	1
Delays	22
Denial of Claim	46
Essential Health Benefit	1
Internal Appeal	1
Laboratory Services	1
Maximum Out of Pocket	2
Medical Necessity	3
No Preauthorization	1
Out-of-Network Benefits	14
Preexisting Condition	1
Preventive Care	2
Prompt Pay	2
Provider Availability	1
Recoupment	2
Subrogation	1
Unsatisfactory Settlement/Offer	25
Usual, Customary, Reasonable Charges	1
Total Reasons for Complaints	245

* Multiple reasons may be assigned to a single complaint.

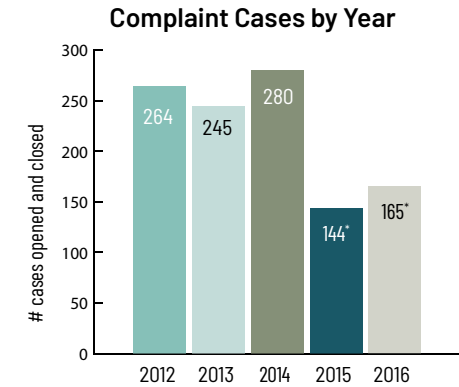

*Data reflects complaints reportable to NAIC. A total of 268 complaints were received in 2015.

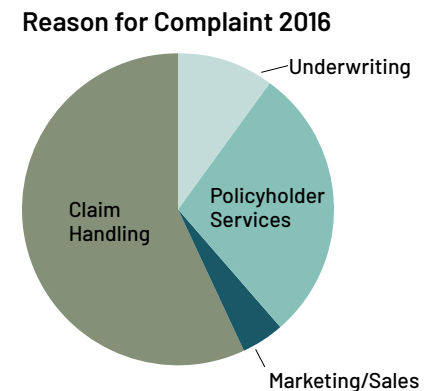
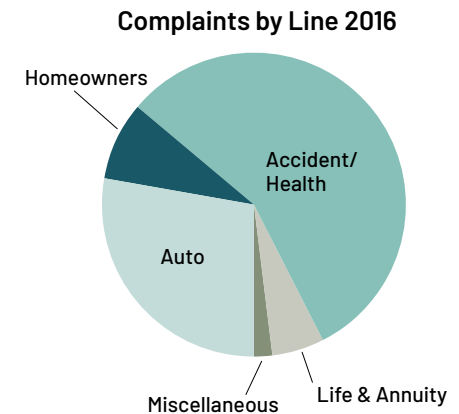

CONSUMER COMPLAINTS 2016

Outcome

Claim Reopened	1
Claim Settled	15
Company Position Upheld	70
Company Position Overturned	14
Compromised Settlement/	17
Contract Provision/Legal Issue	25
Insufficient Information	4
No Action Requested/Required	18
Referred to Another Department	1
Referred to Proper Agency	1
State Specific	1
Total	167

Consumer Services recovered **\$327,314**
for Alaskan consumers in 2016.

Companies with Five or More Complaints

	Alaska Direct Premiums (\$000)				% of AK Market	Expected # Based on % of Market**	Actual # of Complaints	Actual as % of Total
	Life	Health	P&C	Total				
AETNA Grp	\$95,158	-	-	\$95,158	2.5%	4	9	5.5%
Allstate Ins Group	\$3,310	-	\$105,130	\$108,440	2.9%	5	5	3.0%
Berkshire Hathaway Group	\$3	-	\$102,723	\$102,726	2.7%	5	18	10.9%
Oregon Dental Group	-	\$156,823	\$39	\$156,862	4.2%	7	42	25.5%
Premera Blue Cross Grp	\$9,067	\$687,641	-	\$696,708	18.6%	31	31	18.8%
Progressive Grp	-	-	\$57,105	\$57,105	1.5%	3	8	4.8%
State Farm	\$16,373	-	\$220,063	\$236,436	6.3%	10	6	3.6%
United Serv Automobile Assn Grp	\$11,844	-	\$119,389	\$131,233	3.5%	6	10	6.1%
United Healthcare Grp	\$53,446	\$827	-	\$54,273	1.4%	2	8	4.8%
Total Companies 5+ Complaints				\$1,638,941	43.8%	72	137	83.0%
Total All Other Companies***				\$2,106,629	56.2%	93	28	17.0%
Total - All Licensed Companies				\$3,745,570	100.0%		165	100.0%

INVESTIGATIONS FY 2017

Type of Case	Cases Opened	Cases Closed	Convictions	Warning Letters	Licensing Actions	\$ Recovered for Consumers
Agent Fraud	8	14	1		3	\$121,000
Bail Bonds	2					
Case Assessment	6	4				\$1,700
Claimant Fraud	30	26	2	6		
Ins. Doc. Fraud	3	2	1			
License Applicant		1				
Med. Care Prov. Fraud						
Op. W/O License	1	1				
Workers Comp.						
Total Cases	50	48*	4	6	3	\$122,700

*14 cases opened in prior years

Compiled using NAIC Standard Complaint Data Guidelines.

**The anticipated number of complaints based on the company's total premium written in Alaska.

***Those that had four or fewer complaints.

The Investigations section
recovered **\$122,700** for Alaskan consumers
and successfully prosecuted two cases in
U.S. District Court In FY 2017.

CONSUMER SATISFACTION SURVEY 2016

The survey was sent to consumers after they contacted the division and filed a complaint regarding an insurance company.

How satisfied are you with the service provided by the Division of Insurance?

	Very Satisfied	Somewhat Satisfied	Somewhat Dissatisfied	Very Dissatisfied	Responses
Courtesy / Friendliness / Concern Displayed	15	2	2	1	20
Knowledge / Expertise	15	3	2	1	21
Ease of Contacting	15	6	0	0	21
Timely Response	14	7	0	1	22
Information Provided	14	5	0	2	21
Resolution of Complaint	13	6	0	3	22
Overall	14	4	1	1	20

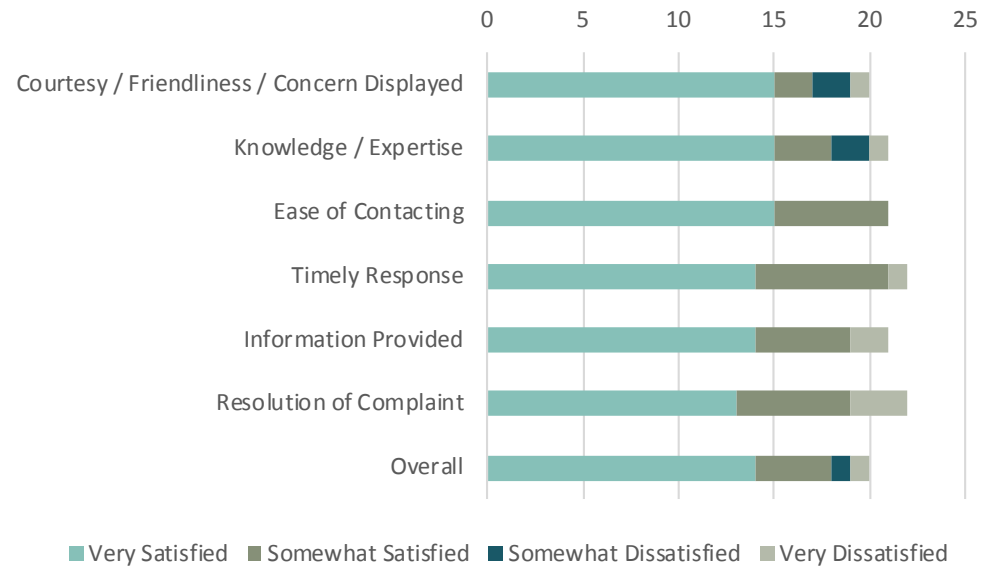

What Is your complaint about?

	Percentage	Responses
Home / Auto	19%	4
Life / Health	67%	14
Other	14%	3
Total		21

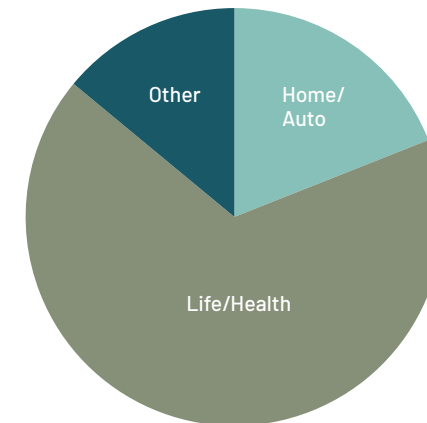

ACTUARIAL

Rates and Forms **14**

Advisory Organizations **14**

Rating Organizations **15**

Joint Underwriting Organizations **15**

Alaska Automobile Plan **16**

Workers Compensation Assigned Risk Plan **17**

RATES & FORMS 2016

Filings Received

Approved	1,365
Authorized	1,343
Disapproved	35
Withdrawn	293
Other*	625
Total	3,661

*Many of the filings in this category have been questioned and are pending responses from insurers to correct deficiencies.

ADVISORY ORGANIZATIONS

Advisory organizations, licensed by the division under AS 21.39.100, are organizations of insurers that assist insurers and rating organizations in rate making by collecting and furnishing loss and loss expense statistics or by submitting recommended rates or loss costs to the division. Advisory organizations include entities referred to elsewhere as statistical agents. Advisory organizations do not make filings on behalf of insurers.

RATING ORGANIZATIONS

Rating organizations, licensed by the division under AS 21.39.060, make filings on behalf of insurers. Rating organizations may file policy forms, manual rules, loss costs, or final rates on behalf of member and subscriber insurers and must allow all insurers that desire to become members to do so. All rating organizations and insurers may cooperate in rate making to the extent permitted under AS 21.39.

JOINT UNDERWRITING ORGANIZATIONS

Joint underwriting organizations are groups of insurers formed to insure a specific risk (e.g. aviation, pollution, or large marine) that would otherwise be too large for one insurer to insure. Each individual insurer assumes a portion of the risk. Joint underwriting organizations are not licensed by the division but are subject to regulation under AS 21.39.110.

ADVISORY ORGANIZATIONS

Organization	Contact	Address	Phone, Fax	Agent for Service	Address	Last Exam on File
Hwy Loss Data Institute	Michele Fields, General Counsel	1005 North Glebe Rd Arlington, VA 22201-4571	T: (703) 247-1600 F: (703) 247-1595	Christina Lockett	9360 Glacier Hwy, Ste 202 Juneau, AK 99801	
Independent Statistical Service (Subsidiary of Property Casualty Insurers Association of America)	Susan Miller, Senior Vice President & Gen- eral Manager	8700 W. Bryn Mawr, Ste 1200S Chicago, IL 60631-3512	T: (847) 553-3626 F: (847) 297-5064	Corporation Service Company	9360 Glacier Hwy, Ste 202 Juneau, AK 99801	12/31/2012 Multi-state by IL and ME
ISO Data, Inc.	Mary Van Sise, Asst Vice President Govt Relations	545 Washington Blvd Jersey City, NJ 07310-1686	T: (201) 469-2652	United States Corp. Co.	9360 Glacier Hwy, Ste 202 Juneau, AK 99801	12/31/2011 Multi-state by NJ, ME and NY
National Independent Statistical Service	David H. Conrad, President	PO Box 68950 Indianapolis, IN 46268- 0950	T: (317) 876-6200 F: (317) 876-6210	Paul Hoffman	9360 Glacier Hwy, Ste 202 Juneau, AK 99801	12/31/2011 Multi-state by IN
Oden A West Business	Sylvia Chipp Insall	7645 East 63rd St, Ste 200 Tulsa, OK 74133-1208	T: (918) 556-5305 F: (918) 610-9985	Corporation Service Company	9360 Glacier Hwy, Ste 202 Juneau, AK 99801	

RATING ORGANIZATIONS

Organization	Contact	Address	Phone, Fax	Agent for Service	Address	Last Exam on File	License Expires
AIPSO	David L. Kohlhammer, President	302 Central Ave Johnston, Rhode Island 02919	T: (401)946-2310 F: (401)528-1350	Paul Hoffman c/o CT Corporation System	9360 Glacier Hwy, Ste 202 Juneau, AK 99801	06/30/2014 Multi-state led by RI	12/31/2020
American Association of Insurance Services	Kevin Ross, Sr. Director of Government Affairs	701 Warrenville Rd. Ste 100 Lisle, IL 60532	T: (630) 681-8347 F: (630) 681-8356	Tessa Wilson Umialik Insurance Company	1901 S. Bragaw, Ste 100 Anchorage, AK 99508	12/31/2015 Multi-state led by IL	11/30/2020
Arity, LLC	Kevin Kolasinski, Paralegal - Corporate Governance	2775 Sanders Road Northbrook, IL 60062	T: (847) 402-6370	CT Corporation System	9360 Glacier Hwy, Ste 202 Juneau, AK 99801		08/23/2020
Insurance Services Office, Inc.	Gerard Wendelken, Senior Consultant National Affairs	545 Washington Blvd Jersey City, NJ 07310-1686	T: (201) 469-2648 F: (201) 469-4011	United States Corporation Company	9360 Glacier Hwy, Ste 202 Juneau, AK 99801	12/31/2011 Multi-state by NJ, ME	12/31/2018
National Council on Compensation Insurance	Maggie Karpuk	2815 Townsgate Road, Suite 210 Westlake Village, CA 91361	T: (818) 707-8374 F: (561) 893-5137	CT Corporation System	9360 Glacier Hwy, Ste 202 Juneau, AK 99801	12/31/2015 Multi-state led by FL, GA, ME, MD	02/17/2018
The Surety & Fidelity Association of America	Barbara Feiff	1140 19th Street NW, Ste 500 Washington, DC 20036	T: (202) 463-0600 F: (202) 463-0606	C. Russell Lewis, Esq. Oles, Morrison, Rinker & Baker	745 West Fourth Ave Ste 502 Anchorage, AK 99501	12/31/2012 Multi-state by DC	12/16/2019

JOINT UNDERWRITING ORGANIZATIONS

Organization	Contact	Address	Phone, Fax	Last Exam on File
American Nuclear Insurers	Michael P. Cass, VP and Gen Counsel	95 Glastonbury Blvd Glastonbury, CT 06033	T: (860) 682-1301 F: (860) 639-0002	12/31/1979 by CT
Associated Aviation Underwriters	Anthony R. Moschetta, VP and Gen Counsel	51 John F. Kennedy Pkwy Short Hills, NJ 07078	T: (973) 379-0941	11/30/2001 by NJ
Registered Mail Insurance Association	John L. Comeau, Vice President	100 William St 3rd Floor New York, NY 10038	T: (212) 425-1470	09/30/1985 by FL
United States Aircraft Insurance Group	Nicholas Canelos, SVP, General Counsel, and Secretary	125 Broad St, 6th Floor New York, NY 10004	T: (212) 859-3952	

ALASKA AUTOMOBILE PLAN

The Alaska Automobile Plan offers insurance for vehicle owners and operators unable to obtain insurance on a voluntary basis. Private passenger auto policy applications are submitted to Automobile Insurance Plan Service Office, a nonprofit management organization for groups administering the residual market, either directly or through an insurance agent, who then assigns the policies to insurers in proportion to each insurer's voluntary market share.

Commercial auto insurance is organized under a servicing carrier program. Currently, all commercial auto assigned risk business is handled by Progressive Casualty Insurance Company and all commercial auto insurers share in the profit or loss of this business based upon each insurer's voluntary market share.

The number of residual market policies in both the Private Passenger and Commercial Auto categories has decreased significantly in the past number of years, from the most recent peak in 2003, to 4 and 32 respectively in 2016. The long-term depopulation of

the residual market is due in large part to insurers' increasing ability to accurately rate potential customers and collect adequate premium for the risk associated with each individual, allowing customers that would previously have been destined for the residual market to now be written in the voluntary market. The long-term downward trend in the Commercial Auto residual market has leveled off in recent years reflecting the reality that certain types of commercial auto risk remain undesirable to insurers due to the hazardous nature of their work.

For 2016, the premium volume and number of policies in the Private Passenger Auto residual market is an insignificant portion of the total Private Passenger Auto market in Alaska. The premium associated with the 32 Commercial Auto residual market policies represents less than 1% of the total premium for all Commercial Auto policies.

AUTOMOBILE RESIDUAL MARKET VOLUME

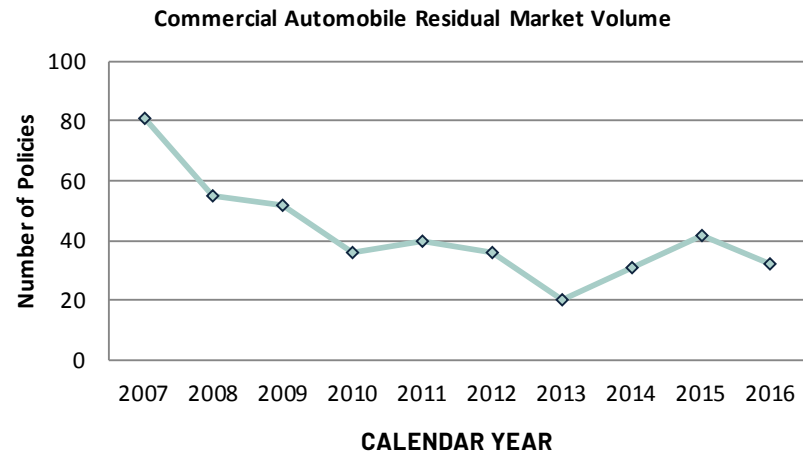
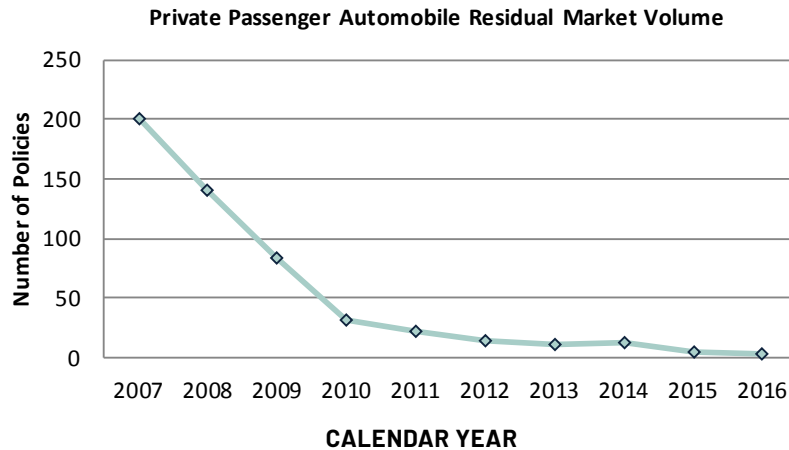

WORKERS' COMPENSATION ASSIGNED RISK PLAN

Employers who are declined coverage by two non-affiliated insurers may obtain insurance through the Workers' Compensation Assigned Risk Plan either by assignment to a servicing carrier or to a direct assignment carrier. For the period January 1, 2015 through December 31, 2017, the servicing carriers are Alaska National Insurance Company, LM Insurance Corporation, Riverport Insurance Company, and Travelers Property Casualty Company of America. American Interstate Insurance Company is a direct assignment carrier. A direct assignment carrier is assigned policies in proportion to its voluntary market share while all other insurers share in the profit or loss of the policies assigned to the servicing carriers based upon each insurer's voluntary market share.

For 2016, the 7,670 assigned risk policies made up 50.5% of all workers' compensation policies. The \$35.6 million in premium was approximately 15.5%

of total workers' compensation premium. Of the 7,670 assigned risk policies, 5,024 had premiums less than \$2,500.

The market share of assigned risk policies, by policy count, peaked in 2003, and has generally exhibited a gradual decreasing trend since then. The market share by premium volume has exhibited a somewhat cyclical pattern over that time, reflecting changes in the mix of the size of assigned risk policyholders over time. For example, the decrease from 15.8% premium share in 2014 to 13.9% premium share in 2015 was driven by a decrease in the number of the largest policyholders (by premium size) that are seeking coverage in the assigned risk market. Similarly, the subsequent increase in 2016 was driven by an increase in the number of the largest policyholders.

WORKERS' COMPENSATION ASSIGNED RISK MARKET SHARE

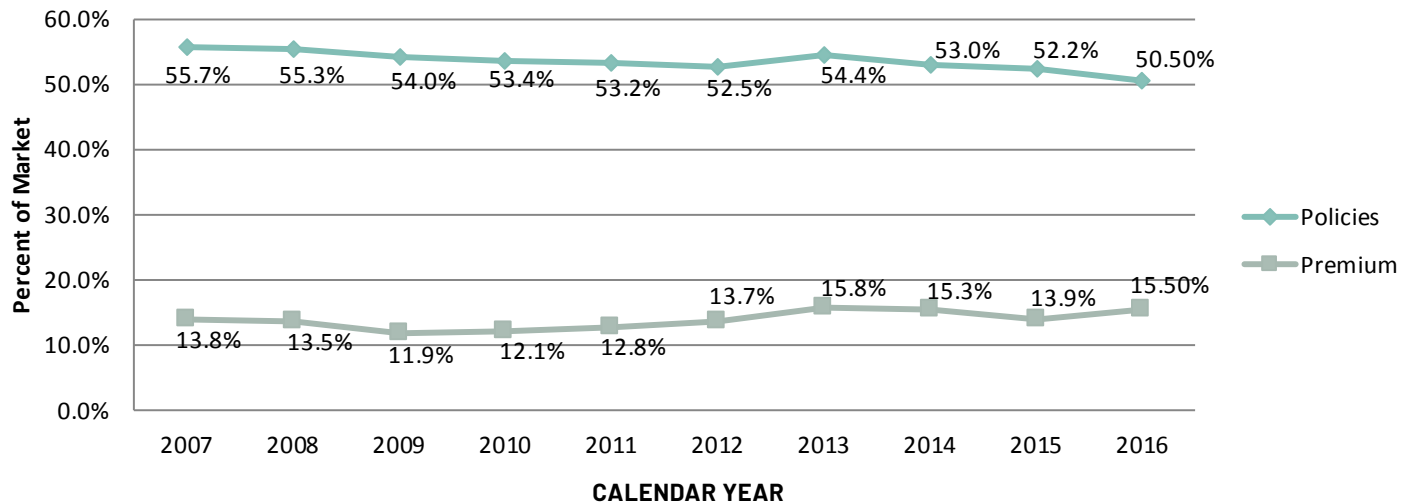

PRODUCER LICENSING

Licensing Statistics by Class **19**
Resident Licensing Examinations **19**

COMPANY CERTIFICATE OF AUTHORITY

Admitted By Type **20**
New Admitted Insurers **20**
Domestic Insurers **20**
Mergers and Surrenders **21**
Suspension and Revocation Orders **21**
Redomestications **22**
Name Changes **22**
Financial Exams **23**
Authority Amendments **24**

LICENSING STATISTICS BY CLASS 2016

Class	Nonresident			Resident			Total
	Bus.	Individ.	Total	Bus.	Individ.	Total	
Bail Bond Limited Producer	2	2	4	8	31	39	43
Credit Insurance Limited Producer	7	41	48	45	233	278	326
Independent Adjuster	138	5934	6072	13	141	154	6226
Independent Portable Electronics Adjuster	1	9	10				10
Managing General Agent	19	19	38	3	18	21	59
Miscellaneous Limited Producer		1	1				1
Motor Vehicle Rental Limited Producer	2	1	3	6	10	16	19
Motor Vehicle Service Contract Administrator	14						14
Motor Vehicle Service Contract Provider	51	44	95	1		1	96
Nonresident Limited Producer		55	55				55
Portable Electronics Limited Producer	14	11	25	2	2	4	29
Insurance Producer	3089	49909	52998	213	2270	2483	55481
Reinsurance Intermediary Broker	9	11	20		1	1	21
Reinsurance Intermediary Manager	2	2	4				4
Surplus Lines Broker	490	1242	1732	18	105	123	1855
Third Party Administrator	81	86	167				167
Title Insurance Limited Producer				15	212	227	227
Trainee Independent Adjuster					12	12	12
Travel Insurance Limited Producer	47	419	466	27	32	59	525
Viatical Settlement Broker	4	5	9	1	1	2	11
Viatical Settlement Provider	1	1	2				2
Grand Total	3957	57792	61749	352	3068	3420	65169

RESIDENT LICENSING EXAMINATIONS 2016

Exam Type	First-Time Test Takers			Repeat Test Takers			Total		
	Total	Pass #	Pass Rate	Total	Pass #	Pass Rate	Total	Pass #	Pass Rate
Adjuster	162	99	61%	80	36	45%	242	135	56%
Bail Bond	10	7	70%	7	1	14%	17	8	47%
Casualty	188	48	26%	277	90	32%	465	138	30%
Credit	25	15	60%	20	10	50%	45	25	56%
Accident & Health	260	79	30%	279	109	39%	539	188	35%
Life	310	131	42%	292	119	41%	602	250	42%
Personal Lines	36	19	53%	21	7	33%	57	26	46%
Property	188	53	28%	275	81	29%	463	134	29%
Surplus Lines	1	1	100%	0	0	0%	1	1	100%
Title	25	21	84%	10	6	60%	35	27	77%
Total	1,205	473	39%	1,261	459	36%	2,466	932	38%

All exams administered by Pearson Vue, Inc.

ADMITTED BY TYPE FY 2017

	Foreign	Domestic
Automobile Service Corporations	15	0
Fraternal	6	0
Health	26	0
Hospital and Medical Service Corporation	1	0
Life, Annuity & Health	351	0
MEWA	1	1
Property & Casualty	656	5
Risk Retention Groups	51	0
Title	8	0
Air Ambulance Service Provider	2	1
Total	1117	7

NEW ADMITTED INSURERS 2016

PROPERTY/CASUALTY

20059	Proselect Insurance Company
20083	OBI America Insurance Company
20080	Radian Mortgage Guaranty Inc
20076	Radnor Specialty Insurance Company
20077	Stonetrust Commercial Insurance Company
20103	White Pine Insurance Company
20104	Arag Insurance Company
20112	Pre-Paid Legal Casualty, Inc.

LIFE/HEALTH

10915	Liberty Bankers Life Insurance Company
20101	The Lafayette Life Insurance Company
20107	Merit Health Insurance Company

DOMESTIC INSURERS

Name	Address	Telephone	Lines	Authorized
Alaska National Insurance Company	7001 Jewel Lake Rd Anchorage, AK 99502-2800	(907) 248-2642	Health, Property, Casualty, Surety, Marine, Wet Marine, Transportation	09/30/1980
Alaska Timber Insurance Exchange	2417 Tongass Ave, Ste 214 Ketchikan, AK 99901	(907) 225-9451	Property, Casualty (excluding Vehicle)	03/28/1980
ARECA Insurance Exchange	703 West Tudor Rd, Ste 200 Anchorage, AK 99503-6650	(907) 771-5700	Health, Property, Casualty, Surety, Marine, Wet Marine, Transportation	12/30/1983
Sunderland Marine Insurance Co. Ltd., U.S. Branch	The Quayside Newcastle upon Tyne NE1 3DU, United Kingdom	44(0) 191.232.5221	Marine, Wet Marine, Transportation	02/23/1996
Tongass Timber Trust	111 Stedman St, Ste 200 Ketchikan, AK 99901-6599	(907) 225-6114	Health	05/31/2005
Umialik Insurance Company	3301 C St, Ste 300 Anchorage, AK 99503 5350 West 78th Street Edina, MN 55439	(907) 338-5445 (952) 835-5350	Health, Property, Casualty, Surety, Marine, Wet Marine, Transportation	06/10/1981

MERGERS AND SURRENDERS 2016

AK ID	Company Name	Action	Effective
8420	Radian Asset Assurance Inc	Merged Into 30180	1/20/2016
1245	Genworth Residential Mortgage Ins Corp Of NC	Merged Into 38458	2/4/2016
10242	Deerfield Insurance Company	Merged Into 38970	2/4/2016
10906	Express Scripts Insurance Company	Merged Into 63762	2/18/2016
1250	Heritage Union Life Insurance Company	Merged Into 65900	3/24/2016
894	Assurance Company Of America	Merged Into 19356	3/24/2016
510	Northern Insurance Company Of New York	Merged Into 19356	3/24/2016
76	Maryland Casualty Company	Merged Into 16535	3/24/2016
1713	General Fidelity Insurance Company	Merged Into 25534	7/29/2016
870	Stonebridge Life Insurance Company	Merged Into 86231	7/29/2016
1103	Charter National Life Ins Co	Merged Into 60186	7/29/2016
1446	American Safety Casualty Insurance Company	Merged Into 25534	9/23/2016
8455	Universal Underwriters Life Insurance Co	Merged Into 90557	9/30/2016
10880	Preserver Insurance Company	Merged Into 40134	12/15/2016
10707	Tower Insurance Company Of New York	Merged Into 40134	12/15/2016
10711	Tower National Insurance Company	Merged Into 40134	12/15/2016
824	Security Life Insurance Company Of America	Merged Into 61301	12/31/2016
1411	Alaska Vision Services Inc	Merged Into 53031	12/27/2016
1223	Clearwater Insurance Company	Merged Into 25534	12/31/2016
8424	United Teacher Associates Ins Company	Merged Into 71404	12/31/2016
8447	Liberty American Select Insurance Company	Surrendered	12/31/2016

SUSPENSION AND REVOCATION ORDERS FY 2017

Order #	Company Name	NAIC #	Action	Effective
SR11-03(b)	PMI Mortgage Insurance Company	27251	Expiration	9/26/2016
SR16-05(a)	Preserver Insurance Company	15586	Suspension	8/2/2016
SR16-04(a)	Tower Insurance Company of New York	44300	Suspension	8/2/2016
SR16-03(a)	Tower National Insurance Company	43702	Suspension	8/2/2016
SR16-02(a)	Castlepoint National Insurance Company	40134	Suspension	8/2/2016
SR12-01(b)	Republic Mortgage Insurance Company	28452	Expiration	2/7/2017
SR16-02(b)	Castlepoint National Insurance Company	40134	Revocation	4/3/2017
SR17-01(a)	Public Service Insurance Company	15059	Suspension	3/30/2017

REDOMESTICATIONS 2016

AK ID	Company Name	From	To	Effective
1608	American Healthcare Indemnity Company	DE	OK	1/28/2016
1289	Ullico Life Insurance Company	TX	NJ	4/20/2016
1289	Clover Insurance Company	TX	NJ	4/20/2016
1568	Sun Life And Health Insurance Company (US)	CT	MI	4/22/2016
1613	Colorado Bankers Life Insurance Company	CO	NC	4/25/2016
773	Seabright Insurance Company	IL	TX	5/20/2016
11089	Key Risk Insurance Company	NC	IA	6/22/2016
8020	Old Republic Security Assurance Company	AZ	IL	6/22/2016
8064	Genesis Insurance Company	CT	DE	6/30/2016
10488	Professionals Direct Insurance Company	MI	NJ	8/01/2016
10375	Allegheny Casualty Company	NJ	PA	8/25/2016
1595	Homesite Insurance Company	CT	WI	9/7/2016
10489	Intrepid Insurance Company	MI	IA	9/28/2016
470	National Casualty Company	WI	OH	10/1/2016
1415	Nationwide Assurance Company	WI	OH	10/1/2016
8107	Vision Service Plan Insurance Company	CT	OH	10/6/2016
10328	United National Specialty Insurance Co	WI	TX	10/14/2016
10328	City National Insurance Company	WI	TX	10/14/2016
10488	Watford Insurance Company	MI	NJ	11/4/2016
940	Generation Life Insurance Company	AZ	MO	11/29/2016
10012	Developers Surety & Indemnity Company	IA	CA	12/1/2016

AK ID	Company Name	From	To	Effective
10959	Maxum Casualty Insurance Company	DE	CT	12/1/2016
11037	Technology Insurance Company, Inc.	NH	DE	12/5/2016
10565	Continental American Insurance Company	SC	NE	12/7/2016
8438	Bankers Life Insurance Company	FL	NC	12/15/2016
1253	Continental General Insurance Company	OH	TX	12/27/2016
8498	Nationwide Insurance Company Of America	WI	OH	12/28/2016
1576	AIG Assurance Company	PA	IL	12/31/2016
617	Insurance Company Of The State Of PA	PA	IL	12/31/2016
10778	Sussex Insurance Company	SC	IL	12/31/2016

NAME CHANGES 2016

AK ID	Old Company Name	New Company Name	Effective
795	First Investors Life Insurance Company	Foresters Life Insurance And Annuity Company	01/08/2016
10025	Alterra Reinsurance Usa Inc.	Markel Global Reinsurance Company	01/20/2016
10927	Seaworthy Insurance Company	Geico Marine Insurance Company	01/20/2016
1547	HDI-Gerling America Insurance Company	HDI Global Insurance Company	02/08/2016
8494	GM Motor Club Inc	National General Motor Club, Inc.	03/15/2016
10434	MTL Insurance Company	Mutual Trust Life Insurance Company	04/06/2016
10434	Mutual Trust Life Insurance Company	Mutual Trust Life Insurance Company, A Pan-American Life Insurance Group Stock Company	04/06/2016
1289	Ullico Life Insurance Company	Clover Insurance Company	04/20/2016
10523	Endurance Assurance Corporation Of America	Endurance Assurance Corporation	07/21/2016
11259	Starstone Insurance Limited	Starstone Insurance Se	07/29/2016
8410	ATX Premier Insurance Company	Windhaven National Insurance Company	10/31/2016
1517	Mosaic Insurance Company	Metromile Insurance Company	11/01/2016
10162	Underwriter For The Professions Insurance Company	TDC National Assurance Company	11/01/2016
10488	Professionals Direct Insurance Company	Watford Insurance Company	11/04/2016
1587	Lyndon Property Insurance Company	Protective Property & Casualty Insurance Company	11/1/2016
8047	Catamaran Insurance Of Ohio, Inc.	Optum Insurance of Ohio, Inc.	11/8/2016
10328	United National Specialty Insurance Co	City National Insurance Company	12/06/2016
1467	Quanta Indemnity Company	Greyhawk Insurance Company	12/08/2016
1582	XL Life Insurance And Annuity Company	Omaha Health Insurance Company	12/29/2016

FINANCIAL EXAMS FY 2017

Exam #	Company Name	Exam Call	Public Report
FE 16-01	Alaska Vision Services, Inc.	2/18/2016	12/15/2016
FE 16-04	Sunderland Marine Insurance Company	8/16/2016	6/23/2017

AUTHORITY AMENDMENTS 2016

AK ID	Company Name	Authority Change	Effective
8167	Firemens Insurance Company of Washington DC	Added Credit, Entertainments, Livestock	1/20/2016
8111	Aspen American Insurance Company	Added Health	2/04/2016
10910	United Wisconsin Insurance Company	Added Boiler And Machinery, Burglary And Theft, Elevator, Entertainments, Glass, Leakage And Fire Extinguishing Equipment, Liability Insurance, Livestock, Malpractice, Marine Wet Marine & Transportation Insurance, Miscellaneous, Personal Property Floater, Property, Surety, Vehicle Insurance	2/24/2016
10013	Economy Fire and Casualty Company	Added Liability, Miscellaneous, Vehicle Insurance	4/14/2016
1666	Country Casualty Insurance Company	Added Marine Wet Marine & Transportation Insurance	4/14/2016
11089	Key Risk Insurance Company	Deleted Livestock	6/22/2016
772	Allstate Assurance Company	Added Variable Life	6/24/2016
1380	Great American Life Insurance Company	Added Variable Annuity	7/12/2016
10785	Accident Fund General Insurance Company	Added Boiler And Machinery, Burglary And Theft, Elevator, Entertainments, Glass, Leakage And Fire Extinguishing Equipment, Liability Insurance, Livestock, Malpractice, Marine Insurance, Miscellaneous, Personal Property Floater, Property, Surety, Vehicle Insurance, Wet Marine & Transportation	11/01/2016

AK ID	Company Name	Authority Change	Effective
10784	Accident Fund National Insurance Company	Added Boiler And Machinery, Burglary And Theft, Elevator, Entertainments, Glass, Leakage And Fire Extinguishing Equipment, Liability Insurance, Livestock, Malpractice, Marine Insurance, Miscellaneous, Personal Property Floater, Property, Surety, Vehicle Insurance, Wet Marine & Transportation	11/01/2016
10488	Watford Insurance Company	Added Boiler And Machinery, Burglary And Theft, Credit, Elevator, Entertainments, Glass, Health, Leakage And Fire Extinguishing Equipment, Marine Insurance, Property, Surety, Wet Marine & Transportation	11/01/2016
10401	Accident Fund Insurance Company Of America	Added Boiler And Machinery, Burglary And Theft, Elevator, Entertainments, Glass, Leakage And Fire Extinguishing Equipment, Liability Insurance, Livestock, Malpractice, Marine Insurance, Miscellaneous, Personal Property Floater, Property, Surety, Vehicle Insurance, Wet Marine & Transportation	11/01/2016
10823	Continental Western Insurance Company	Added Credit, Livestock	11/01/2016
1517	Metromile Insurance Company	Deleted Workers Compensation And Employers Liability	11/1/2016

LIFE INSURERS

Recap **26**

Fraternal **26**

Admitted Companies **27-30**

Life Market Share **31-32**

Annuity Market Share **32**

Total Business **33-41**

LIFE ANNUITY RECAP 2016 (\$000)

	Issued During the Year	In Force December 31	Life Insurance	Annuity Considerations
Ordinary	3,975,412	39,665,032	364,197	265,101
Credit Life	12,036	50,264	448	0
Group	2,660,627	23,086,487	57,770	101,432
Industrial	0	3,360	0	0
Fraternal	15,683	503,147	2,991	4,493
Total	6,663,757	63,308,290	425,407	371,026

FRATERNALS 2016 (\$000)

	NAIC #	Dom	Assets	Surplus	Issued During Year	Ceased During Year	In Force End of Year	Life Insurance Prens	Annuity Consider- ations	Claims and Benefits Paid	Divi- dends
First Cath Slovak Ladies Assn USA	56332	OH	866,267	99,391	0	0	28	0	0	0	0
Independent Order Of Foresters US Br	58068	NY	3,154,452	244,699	740	-2,680	28,289	201	0	516	5
Knights Of Columbus	58033	CT	23,626,969	1,947,519	965	-1,659	40,907	217	0	217	53
Sons Of Norway	57142	MN	363,902	15,016	2,225	-1,733	36,093	187	401	547	5
Thrivent Financial For Lutherans	56014	WI	84,833,536	7,725,614	11,633	-10,494	392,995	2,338	4,078	6,005	503
Woodmen World Life Ins Soc	57320	NE	10,846,690	1,270,236	120	1,239	4,837	48	14	19	21
Total			123,691,817	11,302,474	15,683	-15,327	503,147	2,991	4,493	7,304	587

ADMITTED COMPANIES 2016 - LIFE (\$000)

NAIC #	Company Name	Assets	Surplus	NAIC #	Company Name	Assets	Surplus	NAIC #	Company Name	Assets	Surplus
80985	4 Ever Life Ins Co	207,497	82,630	60739	American Natl Ins Co	18,721,092	2,985,909	71714	Berkshire Life Ins Co of Amer	3,526,660	201,639
77879	5 Star Life Ins Co	286,577	40,165	71773	American Natl Life Ins Co Of TX	122,523	35,172	90638	Best Life & Hlth Ins Co	18,783	14,879
71854	AAA Life Ins Co	629,206	152,731	91785	American Phoenix Life & Reassur Co	6,339	5,650	61476	Boston Mut Life Ins Co	1,359,712	177,994
71471	Ability Ins Co	1,203,363	21,417	60801	American Public Life Ins Co	90,287	26,414	61581	Capitol Life Ins Co	241,518	25,372
62200	Accordia Life & Ann Co	8,041,033	665,702	60836	American Republic Ins Co	937,566	511,112	11997	Caterpillar Life Ins Co	146,177	55,732
60348	Ace Life Ins Co	51,707	8,670	60895	American United Life Ins Co	24,931,829	960,453	61735	Central Security Life Ins Co	91,914	4,660
78700	Aetna Hlth & Life Ins Co	2,388,618	282,537	61999	Americo Fin Life & Ann Ins Co	4,281,919	461,773	61751	Central States H & L Co Of Omaha	420,021	134,261
60054	Aetna Life Ins Co	22,376,187	3,479,202	61301	Ameritas Life Ins Corp	18,696,586	1,484,066	61883	Central United Life Ins Co	384,999	95,604
82406	All Savers Ins Co	1,551,506	1,054,156	72222	Amica Life Ins Co	1,240,660	278,821	80896	Centre Life Ins Co	1,809,800	93,806
69604	Allianz Life & Ann Co	10,833	8,022	93661	Annuity Investors Life Ins Co	3,063,427	269,447	62383	Centurion Life Ins Co	1,288,220	317,732
90611	Allianz Life Ins Co Of N Amer	127,557,708	6,165,279	61069	Anthem Life Ins Co	623,259	108,885	61832	Chesapeake Life Ins Co	133,324	69,720
70866	Allstate Assur Co	716,711	133,914	71439	Assurity Life Ins Co	2,605,020	324,910	61875	Church Life Ins Corp	297,068	56,661
60186	Allstate Life Ins Co	32,126,976	3,046,616	68039	Athene Ann & Life Assur Co of NY	3,261,235	231,037	67369	Cigna Hlth & Life Ins Co	7,410,886	3,390,093
60216	Amalgamated Life Ins Co	122,944	57,789	61689	Athene Ann & Life Co	47,984,664	1,113,339	76236	Cincinnati Life Ins Co	4,266,451	200,328
68594	American Amicable Life Ins Co Of TX	273,038	44,476	61492	Athene Annuity & Life Assur Co	10,350,657	1,272,420	93432	CM Life Ins Co	8,462,232	1,546,674
60275	American Bankers Life Assur Co Of FL	378,701	54,676	74900	Aurigen Reins Co of Amer	45,801	22,817	62626	CMFG Life Ins Co	16,573,512	2,002,670
92738	American Equity Invest Life Ins Co	47,580,207	2,726,664	61182	Aurora Natl Life Assur Co	2,935,377	126,531	62049	Colonial Life & Accident Ins Co	3,143,855	562,132
60380	American Family Life Assur Co of Col	108,871,355	11,221,055	68365	AXA Corp Solutions Life Reins Co	240,464	148,639	62065	Colonial Penn Life Ins Co	854,721	95,825
60399	American Family Life Ins Co	5,497,453	1,001,360	62880	AXA Equitable Life & Ann Co	467,322	19,762	84786	Colorado Bankers Life Ins Co	354,054	58,489
60410	American Fidelity Assur Co	5,446,761	414,602	62944	AXA Equitable Life Ins Co	174,067,924	4,846,698	62103	Columbian Mut Life Ins Co	1,397,980	96,213
60429	American Fidelity Life Ins Co	422,531	68,925	61212	Baltimore Life Ins Co	1,241,746	81,333	99937	Columbus Life Ins Co	3,769,165	290,056
60488	American Gen Life Ins Co	170,849,934	9,000,520	61239	Bankers Fidelity Life Ins Co	144,259	33,430	62146	Combined Ins Co Of Amer	1,432,051	131,497
60534	American Heritage Life Ins Co	1,885,616	344,315	61263	Bankers Life & Cas Co	17,602,023	1,300,343	81426	Commercial Travelers Mut Ins Co	16,561	4,914
60518	American Hlth & Life Ins Co	924,203	215,138	81043	Bankers Life Ins Co	447,367	27,378	84824	Commonwealth Ann & Life Ins Co	11,379,080	2,155,615
60577	American Income Life Ins Co	3,385,202	268,847	94250	Banner Life Ins Co	2,881,946	481,684	77828	Companion Life Ins Co	338,692	186,243
81213	American Maturity Life Ins Co	60,601	48,060	61395	Beneficial Life Ins Co	2,298,442	177,363	62308	Connecticut Gen Life Ins Co	17,646,349	4,074,387
67989	American Memorial Life Ins Co	2,962,103	115,451	64890	Berkley Life & Hlth Ins Co	267,746	143,732	62359	Constitution Life Ins Co	444,070	55,559
65811	American Modern Life Ins Co	44,677	30,528	62345	Berkshire Hathaway Life Ins Co NE	17,969,607	4,398,425	71730	Continental Amer Ins Co	607,026	174,356
								71404	Continental Gen Ins Co	1,344,137	76,912
								78301	Corvesta Life Ins Co	9,314	8,077

ADMITTED COMPANIES 2016 - LIFE (\$000)

NAIC #	Company Name	Assets	Surplus	NAIC #	Company Name	Assets	Surplus	NAIC #	Company Name	Assets	Surplus
94218	Country Investors Life Assur Co	297,281	188,920	63657	Garden State Life Ins Co	129,628	69,172	91693	IA Amer Life Ins Co	165,435	69,173
62553	Country Life Ins Co	9,170,468	1,138,660	63665	General Amer Life Ins Co	12,411,529	922,746	97764	Idealife Ins Co	20,858	15,534
82880	CSI Life Ins Co	19,748	13,886	93521	General Fidelity Life Ins Co	24,526	16,451	64602	Independence Life & Ann Co	3,028,042	182,816
71129	Dearborn Natl Life Ins Co	1,872,507	497,032	86258	General Re Life Corp	3,504,636	644,268	81779	Individual Assur Co Life Hlth & Acc	26,211	9,296
62634	Delaware Amer Life Ins Co	132,755	72,550	73504	Generation Life Ins Co	52,569	43,284	14406	Industrial Alliance Ins & Fin Serv I	220,653	43,046
79065	Delaware Life Ins Co	37,683,974	1,635,897	65536	Genworth Life & Ann Ins Co	22,447,755	1,487,451	74780	Integrity Life Ins Co	7,999,573	808,318
97705	Direct Gen Life Ins Co	25,526	15,115	70025	Genworth Life Ins Co	40,225,791	3,152,854	63487	Investors Life Ins Co N Amer	614,818	54,867
13183	Eagle Life Ins Co	527,621	166,608	70939	Gerber Life Ins Co	3,397,640	306,977	65056	Jackson Natl Life Ins Co	204,781,179	4,918,868
62928	EMC Natl Life Co	947,885	103,978	91472	Globe Life & Accident Ins Co	3,955,340	260,618	64017	Jefferson Natl Life Ins Co	4,610,567	39,032
68276	Employers Reassur Corp	11,334,915	978,385	62286	Golden Rule Ins Co	529,488	170,050	65080	John Alden Life Ins Co	227,575	15,588
62952	Equitable Life & Cas Ins Co	313,615	44,777	63967	Government Personnel Mut Life Ins Co	835,139	120,880	93610	John Hancock Life & Hlth Ins Co	11,875,204	723,557
62510	Equitrust Life Ins Co	17,268,013	931,610	63312	Great Amer Life Ins Co	29,301,506	1,976,409	65838	John Hancock Life Ins Co USA	229,892,290	6,153,742
77968	Family Heritage Life Ins Co Of Amer	1,108,816	104,228	90212	Great Southern Life Ins Co	216,608	47,472	65129	Kansas City Life Ins Co	3,359,088	323,304
63053	Family Life Ins Co	155,847	33,958	68322	Great W Life & Ann Ins Co	56,436,025	1,053,333	65242	Lafayette Life Ins Co	4,911,435	288,655
74004	Family Serv Life Ins Co	326,402	34,639	64211	Guarantee Trust Life Ins Co	550,719	77,007	82252	Landmark Life Ins Co	46,419	4,006
63177	Farmers New World Life Ins Co	7,155,345	527,702	78778	Guardian Ins & Ann Co Inc	16,780,861	260,383	68543	Liberty Bankers Life Ins Co	1,547,601	204,859
63223	Federal Life Ins Co	227,519	14,716	64246	Guardian Life Ins Co Of Amer	51,883,712	6,172,487	65315	Liberty Life Assur Co Of Boston	17,479,290	1,160,960
63274	Fidelity & Guar Life Ins Co	21,414,229	1,323,049	83607	Guggenheim Life & Ann Co	13,716,199	651,117	65331	Liberty Natl Life Ins Co	7,820,780	573,672
93696	Fidelity Investments Life Ins Co	25,859,639	830,023	88340	Hannover Life Reassur Co of Amer	14,998,511	331,165	65498	Life Ins Co Of N Amer	8,604,445	1,477,757
63290	Fidelity Life Assn A Legal Reserve L	405,014	132,225	93505	Hartford Intl Life Reassur Corp	10,863	10,765	65528	Life Ins Co Of The South-west	16,805,444	1,067,881
71870	Fidelity Security Life Ins Co	875,125	186,846	70815	Hartford Life & Accident Ins Co	8,785,878	1,623,850	97691	Life Of The South Ins Co	103,382	20,362
71455	Financial Amer Life Ins Co	6,679	1,833	71153	Hartford Life & Ann Ins Co	36,793,192	1,913,758	91898	Lifecare Assur Co	2,282,457	102,358
69140	First Allmerica Fin Life Ins Co	3,435,046	184,765	88072	Hartford Life Ins Co	111,449,827	4,397,909	97985	LifeMap Assur Co	83,959	38,384
90328	First Hlth Life & Hlth Ins Co	454,920	211,087	92711	HCC Life Ins Co	981,612	601,849	77720	LifeSecure Ins Co	309,155	32,504
67652	First Penn Pacific Life Ins Co	1,578,933	201,702	66141	Health Net Life Ins Co	727,212	409,950	94188	Lifewise Assur Co	142,723	108,063
63495	Foresters Life Ins Ann Co	2,142,197	60,120	92908	HealthMarkets Ins Co	25,263	15,976	65595	Lincoln Benefit Life Co	11,517,599	559,535
91642	Forethought Life Ins Co	24,910,992	1,632,169	64394	Heritage Life Ins Co	4,471,995	983,942	65927	Lincoln Heritage Life Ins Co	935,388	111,480
99775	Funeral Directors Life Ins Co	1,248,024	110,424	93440	HM Life Ins Co	643,308	360,739	62057	Lincoln Life & Ann Co of NY	13,729,788	1,207,351
				64505	Homesteaders Life Co	2,771,528	180,484	65676	Lincoln Natl Life Ins Co	221,258,928	7,472,979
				64513	Horace Mann Life Ins Co	8,845,207	447,014				

ADMITTED COMPANIES 2016 - LIFE (\$000)

NAIC #	Company Name	Assets	Surplus	NAIC #	Company Name	Assets	Surplus	NAIC #	Company Name	Assets	Surplus
60232	Lombard Intl Life Assur Co	5,912,320	26,389	66583	National Guardian Life Ins Co	3,657,859	293,265	67466	Pacific Life Ins Co	118,628,447	8,548,420
76694	London Life Reins Co	289,306	58,539	82538	National Hlth Ins Co	25,853	12,048	70785	Pacificare Life & Hlth Ins Co	189,203	180,837
68446	Longevity Ins Co	7,810	7,810	66680	National Life Ins Co	9,276,887	1,925,228	67539	Pan Amer Life Ins Co	1,260,901	244,561
65722	Loyal Amer Life Ins Co	272,856	86,274	87963	National Teachers Assoc Life Ins Co	510,506	102,431	60003	Park Avenue Life Ins Co	267,601	63,530
65781	Madison Natl Life Ins Co Inc	329,744	178,978	66850	National Western Life Ins Co	10,820,603	1,251,361	71099	Parker Centennial Assur Co	90,786	46,484
65870	Manhattan Life Ins Co	543,132	51,077	92657	Nationwide Life & Ann Ins Co	14,466,199	968,248	67598	Paul Revere Life Ins Co	3,790,415	251,396
67083	Manhattan Natl Life Ins Co	166,415	11,567	66869	Nationwide Life Ins Co	133,344,875	5,208,442	93777	Pavonia Life Ins Co of MI	1,057,410	63,194
85561	MAPFRE Life Ins Co	21,581	18,137	98205	Natl Foundation Life Ins Co	33,805	19,950	93262	Penn Ins & Ann Co	4,371,819	393,919
65935	Massachusetts Mut Life Ins Co	223,670,466	15,423,490	91626	New England Life Ins Co	9,801,685	454,833	67644	Penn Mut Life Ins Co	19,105,797	1,740,616
69515	Medamerica Ins Co	939,156	31,709	91596	New York Life Ins & Ann Corp	141,352,944	8,724,515	67784	Philadelphia Amer Life Ins Co	263,269	34,218
79987	Medico Corp Life Ins Co	53,706	21,773	66915	New York Life Ins Co	170,761,835	20,107,561	93548	PHL Variable Ins Co	6,386,822	166,733
31119	Medico Ins Co	87,269	38,753	81264	Nippon Life Ins Co Of Amer	212,259	139,556	93734	Phoenix Life & Ann Co	31,841	10,889
86126	Members Life Ins Co	73,916	23,205	66974	North Amer Co Life & Hlth Ins	22,182,255	1,410,097	67814	Phoenix Life Ins Co	12,450,786	393,168
87726	Metlife Ins Co USA	170,909,597	4,374,450	69000	Northwestern Long Term Care Ins Co	172,726	82,227	72125	Physicians Life Ins Co	1,596,431	150,779
65978	Metropolitan Life Ins Co	396,366,830	11,194,820	67091	Northwestern Mut Life Ins Co	250,507,191	20,229,584	80578	Physicians Mut Ins Co	2,208,570	919,166
97136	Metropolitan Tower Life Ins Co	4,403,665	668,656	81353	NYLife Ins Co Of AZ	182,926	103,933	67873	Pioneer Amer Ins Co	55,143	11,632
66087	Mid West Natl Life Ins Co Of TN	86,086	17,119	67148	Occidental Life Ins Co Of NC	254,589	28,566	65919	Primerica Life Ins Co	1,431,575	572,748
66044	Midland Natl Life Ins Co	51,098,306	3,099,125	89206	Ohio Natl Life Assur Corp	3,956,974	277,951	61271	Principal Life Ins Co	171,337,718	4,643,791
66109	Midwestern United Life Ins Co	234,433	131,379	67172	Ohio Natl Life Ins Co	29,061,741	1,082,091	71161	Principal Natl Life Ins Co	239,848	127,876
66168	Minnesota Life Ins Co	40,438,053	2,971,602	67180	Ohio State Life Ins Co	13,414	10,594	68136	Protective Life Ins Co	44,644,938	4,236,900
70416	MML Bay State Life Ins Co	4,814,287	288,294	67261	Old Republic Life Ins Co	124,958	31,428	67903	Provident Amer Life & Hlth Ins Co	19,485	18,067
66370	Mony Life Ins Co	7,386,894	464,988	76007	Old United Life Ins Co	81,609	43,852	68195	Provident Life & Accident Ins Co	8,272,593	728,167
78077	Mony Life Ins Co Of Amer	3,155,553	318,572	88080	Omaha Hlth Ins Co	17,086	16,723	68209	Provident Life & Cas Ins Co	753,232	141,709
66346	Munich Amer Reassur Co	7,663,885	670,240	13100	Omaha Ins Co	99,152	49,203	79227	Pruco Life Ins Co	111,524,057	1,250,087
88668	Mutual Of Amer Life Ins Co	19,041,784	993,422	69647	Optum Ins of OH Inc	87,073	40,425	86630	Prudential Ann Life Assur Corp	58,775,749	5,718,153
71412	Mutual Of Omaha Ins Co	7,278,931	3,048,285	76112	Oxford Life Ins Co	1,684,348	189,279	68241	Prudential Ins Co Of Amer	260,294,334	11,173,696
66427	Mutual Trust Life Ins Co a Pan Amer	1,959,783	144,814	64343	Pacific Guardian Life Ins Co Ltd	543,096	107,082	93629	Prudential Retirement Ins & Ann Co	71,587,951	1,020,490
61409	National Benefit Life Ins Co	513,918	164,316	97268	Pacific Life & Ann Co	6,582,776	539,430	68357	Reliable Life Ins Co	20,990	11,392
66540	National Farmers Union Life Ins Co	203,210	42,475					68381	Reliance Standard Life Ins Co	10,889,434	1,066,091

ADMITTED COMPANIES 2016 - LIFE (\$000)

NAIC #	Company Name	Assets	Surplus
67105	Reliastar Life Ins Co	19,828,482	1,662,036
61360	Reliastar Life Ins Co Of NY	2,978,004	313,253
68462	Reserve Natl Ins Co	126,855	40,215
61506	Resource Life Ins Co	7,024	6,674
93572	RGA Reins Co	25,432,772	1,521,644
65005	RiverSource Life Ins Co	100,920,661	2,971,181
60183	S USA Life Ins Co Inc	13,102	7,533
64688	SCOR Global Life Amer Reins Co	1,327,603	204,061
87017	Scor Global Life Re Ins Co of DE	470,463	101,043
93742	Securian Life Ins Co	577,115	260,252
68675	Security Benefit Life Ins Co	29,812,876	1,561,668
68713	Security Life Of Denver Ins Co	13,294,842	897,140
68772	Security Mut Life Ins Co Of NY	2,722,394	162,737
69485	Security Natl Life Ins Co	567,108	36,789
76325	Senior Hlth Ins Co of PA	2,744,535	28,023
78662	Senior Life Ins Co	50,931	8,321
68810	Sentry Life Ins Co	6,092,874	262,972
97241	Settlers Life Ins Co	401,843	42,080
89958	Shelterpoint Ins Co	8,573	8,115
69019	Standard Ins Co	21,792,139	1,040,371
86355	Standard Life & Accident Ins Co	518,826	287,087
69078	Standard Security Life Ins Co Of NY	154,943	70,620
68985	Starmount Life Ins Co	76,213	32,250
94498	State Farm Hlth Ins Co	8,377	8,339
69108	State Farm Life Ins Co	70,061,341	10,177,270
69116	State Life Ins Co	6,754,115	459,818
89184	Sterling Investors Life Ins Co	32,015	9,994
77399	Sterling Life Ins Co	46,871	24,358
80926	Sun Life & Hlth Ins Co	485,311	198,501

NAIC #	Company Name	Assets	Surplus
69272	Sunset Life Ins Co Of Amer	329,106	32,357
69310	Surety Life Ins Co	19,738	18,982
82627	Swiss Re Life & Hlth Amer Inc	14,226,812	1,380,878
68608	Symetra Life Ins Co	34,289,243	2,082,384
69345	Teachers Ins & Ann Assoc Of Amer	282,442,386	35,583,089
69396	Texas Life Ins Co	1,104,949	79,653
70435	The Savings Bank Life Ins Co Of MA	3,016,370	225,618
97721	Thrivent Life Ins Co	3,615,270	156,386
60142	TIAA Cref Life Ins Co	11,882,471	409,674
69477	Time Ins Co	219,769	91,027
69566	Trans World Assur Co	354,355	86,962
79022	Transamerica Advisors Life Ins Co	8,309,563	696,043
70688	Transamerica Financial Life Ins Co	32,318,395	1,092,304
86231	Transamerica Life Ins Co	131,790,027	5,234,756
66281	Transamerica Premier Life Ins Co	41,515,552	1,677,677
61425	Trustmark Ins Co	1,460,156	294,751
62863	Trustmark Life Ins Co	308,648	162,728
67423	UBS Life Ins Co USA	40,993	40,002
80314	Unicare Life & Hlth Ins Co	305,985	88,065
11121	Unified Life Ins Co	219,033	25,859
91529	Unimerica Ins Co	476,392	154,738
62596	Union Fidelity Life Ins Co	19,644,463	765,839
69744	Union Labor Life Ins Co	3,354,734	89,163
70408	Union Security Ins Co	2,690,261	158,528
92916	United Amer Ins Co	1,563,267	157,705
87645	United Fidelity Life Ins Co	766,507	473,419
63983	United Heritage Life Ins Co	559,098	61,960
69868	United Of Omaha Life Ins Co	20,698,229	1,429,513
42129	United Security Assur Co Of PA	20,591	11,233

NAIC #	Company Name	Assets	Surplus
70106	United States Life Ins Co in the Cit	28,609,893	1,836,969
72850	United World Life Ins Co	119,806	51,412
79413	UnitedHealthcare Ins Co	17,922,647	5,250,447
97179	UnitedHealthcare Life Ins Co	508,127	167,505
62235	Unum Life Ins Co Of Amer	21,077,758	1,686,517
80705	US Br Great West Life Assur Co	77,030	22,558
80802	US Br Sun Life Assur Co of Canada	19,562,813	1,019,044
80659	US Business of Canada Life Assur Co	4,567,189	156,953
84530	US Financial Life Ins Co	599,156	108,797
69663	USAA Life Ins Co	24,028,817	2,362,443
94358	US Able Life	498,201	241,630
68632	Vantis Life Ins Co	255,378	54,378
70238	Variable Ann Life Ins Co	76,674,793	2,387,824
80942	Voya Ins & Ann Co	60,761,895	1,906,214
86509	Voya Retirement Ins & Ann Co	93,159,737	1,959,323
70319	Washington Natl Ins Co	5,397,646	431,144
70335	West Coast Life Ins Co	5,158,402	448,379
85189	Western United Life Assur Co	1,157,780	74,705
62413	Wilcac Life Ins Co	2,315,205	145,970
65900	Wilco Life Ins Co	3,197,405	156,889
66133	Wilton Reassur Co	2,866,569	674,174
60704	Wilton Reassur Life Co of NY	905,142	96,258
71323	Zale Life Ins Co	11,752	9,702
90557	Zurich Amer Life Ins Co	12,330,200	124,351
71323	Zale Life Ins Co	11,813	9,413
90557	Zurich Amer Life Ins Co	12,270,835	125,587
Total Companies: 341		6,360,653,235	395,352,397

LIFE MARKET SHARE 2016 (\$000)

Company Name	% of Market	Direct Prens Written	Company Name	% of Market	Direct Prens Written	Company Name	% of Market	Direct Prens Written	Company Name	% of Market	Direct Prens Written*
Ordinary			Group			Credit Life			Industrial		
Pruco Life Ins Co	25.04%	91,207	Metropolitan Life Ins Co	17.87%	10,323	Central States H & L Co Of Omaha	24.22%	108	Columbian Mut Life Ins Co	24.49%	0
Lombard Intl Life Assur Co	20.14%	73,355	Unum Life Ins Co Of Amer	17.42%	10,066	American Republic Ins Co	20.82%	93	Lincoln Life & Ann Co of NY	19.64%	0
New York Life Ins Co	11.29%	41,135	Prudential Ins Co Of Amer	8.48%	4,899	American Natl Ins Co	19.81%	89	Mid West Natl Life Ins Co Of TN	18.37%	0
Zurich Amer Life Ins Co	6.36%	23,155	Aetna Life Ins Co	7.94%	4,585	Minnesota Life Ins Co	15.24%	68	American Gen Life Ins Co	17.09%	0
State Farm Life Ins Co	3.98%	14,512	New York Life Ins Co	6.32%	3,650	American Bankers Life Assur Co Of FL	12.88%	58	Jackson Natl Life Ins Co	8.67%	0
Lincoln Natl Life Ins Co	2.36%	8,584	USAble Life	3.30%	1,907	CMFG Life Ins Co	5.61%	25	Transamerica Premier Life Ins Co	3.57%	0
New York Life Ins & Ann Corp	2.10%	7,650	Principal Life Ins Co	3.01%	1,737	Transamerica Life Ins Co	0.57%	3	Liberty Natl Life Ins Co	2.55%	0
Northwestern Mut Life Ins Co	1.60%	5,844	Hartford Life & Accident Ins Co	3.00%	1,730	Protective Life Ins Co	0.55%	2	Athene Annuity & Life Assur Co	2.30%	0
USAA Life Ins Co	1.35%	4,908	Massachusetts Mut Life Ins Co	2.62%	1,515	Zale Life Ins Co	0.36%	2	American Natl Ins Co	1.53%	0
John Hancock Life Ins Co USA	1.29%	4,685	Reliastar Life Ins Co	2.61%	1,508	Securian Life Ins Co	0.01%	0	National Guardian Life Ins Co	1.28%	0
Minnesota Life Ins Co	1.25%	4,555	Minnesota Life Ins Co	2.54%	1,466	Centurion Life Ins Co	0.00%	0	Boston Mut Life Ins Co	0.51%	0
Metlife Ins Co USA	1.20%	4,372	Reliance Standard Life Ins Co	2.49%	1,441	American Gen Life Ins Co	0.00%	0	Baltimore Life Ins Co	0.00%	0
Lincoln Benefit Life Co	1.17%	4,244	Standard Ins Co	2.28%	1,317				Unified Life Ins Co	0.00%	0
Midland Natl Life Ins Co	1.13%	4,125	US Br Sun Life Assur Co of Canada	2.24%	1,294				Metropolitan Life Ins Co	0.00%	0
Primerica Life Ins Co	1.11%	4,047	Life Ins Co Of N Amer	1.82%	1,054				Union Security Ins Co	0.00%	0
American Gen Life Ins Co	0.97%	3,535	Symetra Life Ins Co	1.41%	813				Prudential Ins Co Of Amer	0.00%	0
Pacific Life Ins Co	0.89%	3,233	Securian Life Ins Co	1.34%	773				Reliable Life Ins Co	0.00%	0
Transamerica Life Ins Co	0.80%	2,912	Guardian Life Ins Co Of Amer	1.28%	740				Reliance Standard Life Ins Co	0.00%	0
Reliastar Life Ins Co	0.58%	2,125	New York Life Ins & Ann Corp	1.12%	646				Security Life Of Denver Ins Co	0.00%	0
Accordia Life & Ann Co	0.57%	2,062	Lincoln Natl Life Ins Co	1.04%	600				Security Natl Life Ins Co	0.00%	0
									Washington Natl Ins Co	0.00%	0
									Genworth Life & Ann Ins Co	0.00%	0

*Premiums under \$500 are rounded to zero.

LIFE MARKET SHARE 2016 (\$000)

Company Name	% of Market	Direct Prens Written
Total		
Pruco Life Ins Co	21.59%	91,207
Lombard Intl Life Assur Co	17.37%	73,355
New York Life Ins Co	10.60%	44,784
Zurich Amer Life Ins Co	5.48%	23,157
State Farm Life Ins Co	3.46%	14,611
Metropolitan Life Ins Co	2.76%	11,642
Unum Life Ins Co Of Amer	2.39%	10,089
Lincoln Natl Life Ins Co	2.17%	9,184
New York Life Ins & Ann Corp	1.96%	8,296
Minnesota Life Ins Co	1.44%	6,090
Prudential Ins Co Of Amer	1.39%	5,854
Northwestern Mut Life Ins Co	1.38%	5,844
USAA Life Ins Co	1.16%	4,908
John Hancock Life Ins Co USA	1.11%	4,686
Aetna Life Ins Co	1.10%	4,627
Metlife Ins Co USA	1.04%	4,372
Lincoln Benefit Life Co	1.00%	4,244
Midland Natl Life Ins Co	0.98%	4,125
Primerica Life Ins Co	0.96%	4,047
Reliastar Life Ins Co	0.86%	3,633

ANNUITY MARKET SHARE 2016 (\$000)

Company Name	% of Market	Direct Prens Written
Ordinary		
New York Life Ins & Ann Corp	18.43%	48,868
Lincoln Natl Life Ins Co	10.30%	27,303
Jackson Natl Life Ins Co	10.09%	26,745
Pruco Life Ins Co	4.67%	12,378
Allianz Life Ins Co Of N Amer	3.59%	9,522
Delaware Life Ins Co	3.15%	8,344
Lombard Intl Life Assur Co	2.83%	7,500
Metropolitan Life Ins Co	2.45%	6,505
USAA Life Ins Co	2.38%	6,312
American Gen Life Ins Co	2.34%	6,211
RiverSource Life Ins Co	2.31%	6,115
Variable Ann Life Ins Co	2.19%	5,798
Principal Life Ins Co	1.79%	4,735
Forethought Life Ins Co	1.70%	4,512
American Equity Invest Life Ins Co	1.68%	4,447
Fidelity & Guar Life Ins Co	1.66%	4,400
Fidelity Investments Life Ins Co	1.51%	4,016
New York Life Ins Co	1.51%	4,012
Metlife Ins Co USA	1.48%	3,936
AXA Equitable Life Ins Co	1.45%	3,831

Company Name	% of Market	Direct Prens Written
Group		
Voya Retirement Ins & Ann Co	29.44%	29,866
Great W Life & Ann Ins Co	14.41%	14,616
Teachers Ins & Ann Assoc Of Amer	12.14%	12,313
American United Life Ins Co	11.72%	11,889
Variable Ann Life Ins Co	11.04%	11,200
Lincoln Natl Life Ins Co	9.26%	9,392
AXA Equitable Life Ins Co	3.67%	3,721
Sentry Life Ins Co	1.78%	1,808
Guardian Ins & Ann Co Inc	1.37%	1,392
Metropolitan Life Ins Co	1.09%	1,102
Prudential Ins Co Of Amer	1.04%	1,055
Symetra Life Ins Co	0.56%	570
Massachusetts Mut Life Ins Co	0.55%	561
American Natl Ins Co	0.47%	477
New York Life Ins & Ann Corp	0.30%	300
Minnesota Life Ins Co	0.28%	285
Voya Ins & Ann Co	0.19%	197
RiverSource Life Ins Co	0.16%	165
Banner Life Ins Co	0.13%	132
American Gen Life Ins Co	0.10%	96

Company Name	% of Market	Direct Prens Written
Total		
New York Life Ins & Ann Corp	13.41%	49,168
Lincoln Natl Life Ins Co	10.01%	36,695
Voya Retirement Ins & Ann Co	8.15%	29,866
Jackson Natl Life Ins Co	7.32%	26,815
Variable Ann Life Ins Co	4.64%	16,998
Teachers Ins & Ann Assoc Of Amer	4.31%	15,788
Great W Life & Ann Ins Co	4.23%	15,505
Pruco Life Ins Co	3.38%	12,378
American United Life Ins Co	3.29%	12,048
Allianz Life Ins Co Of N Amer	2.60%	9,522
Delaware Life Ins Co	2.28%	8,352
Metropolitan Life Ins Co	2.08%	7,607
AXA Equitable Life Ins Co	2.06%	7,552
Lombard Intl Life Assur Co	2.05%	7,500
USAA Life Ins Co	1.72%	6,312
American Gen Life Ins Co	1.72%	6,307
RiverSource Life Ins Co	1.71%	6,280
Principal Life Ins Co	1.29%	4,735
Forethought Life Ins Co	1.23%	4,512
American Equity Invest Life Ins Co	1.21%	4,447

LIFE ANNUITY TOTAL BUSINESS 2016 (\$000)

Company Name	DOM	Issued During Current Year	Ceased In Force During Current Year	In Force End of Year	Life Insurance Premiums	Annuity Considerations	Claims and Benefits Paid	Dividends
4 Ever Life Ins Co	IL	160	-115	546	1	0	0	0
5 Star Life Ins Co	LA	28,774	-42,451	354,701	404	0	138	0
AAA Life Ins Co	MI	20,071	-13,608	93,687	438	6	33	0
Ability Ins Co	NE	0	0	0	0	0	0	0
Accordia Life & Ann Co	IA	0	817	135,103	2,062	0	109	4
Aetna Life Ins Co	CT	69,170	10,340	2,925,495	4,627	-82	3,324	30
Allianz Life Ins Co Of N Amer	MN	100	-5,450	50,037	869	9,522	8,525	0
Allstate Assur Co	IL	94,649	-4,400	129,909	257	0	0	0
Allstate Life Ins Co	IL	10,320	-13,474	246,259	1,300	166	2,256	0
Amalgamated Life Ins Co	NY	0	-30,940	35,228	0	0	0	0
American Amicable Life Ins Co Of TX	TX	20	-848	10,143	84	7	179	4
American Bankers Life Assur Co Of FL	FL	0	-2,449	8,158	61	0	15	0
American Equity Invest Life Ins Co	IA	0	0	41	0	4,447	1,248	0
American Family Life Assur Co of Col	NE	18,596	-29,218	92,331	578	0	178	0
American Family Life Ins Co	WI	71	-486	28,221	101	0	104	9
American Fidelity Assur Co	OK	9,746	-7,599	47,621	350	1,156	686	0
American Fidelity Life Ins Co	FL	0	-25	9,228	9	0	1	0
American Gen Life Ins Co	TX	91,485	-119,347	1,757,376	3,583	6,307	22,237	31
American Heritage Life Ins Co	FL	14,349	-18,652	35,377	239	0	58	0
American Hlth & Life Ins Co	TX	0	-3,066	2,577	44	0	15	-1
American Income Life Ins Co	IN	36,733	-21,345	112,657	1,823	0	431	0
American Memorial Life Ins Co	SD	29	-153	3,008	45	3	159	14
American Natl Ins Co	TX	37,511	-63,602	121,465	513	3,128	956	1
American Natl Life Ins Co Of TX	TX	0	0	167	1	0	0	0
American Republic Ins Co	IA	1,154	-1,816	1,091	101	0	0	1
American United Life Ins Co	IN	18,526	6,188	49,293	625	12,048	9,923	13
Americo Fin Life & Ann Ins Co	TX	148	-421	3,917	33	1,656	171	0
Ameritas Life Ins Corp	NE	4,120	-3,137	72,183	518	25	309	27
Amica Life Ins Co	RI	1,750	-3,056	17,638	39	0	0	0
Annuity Investors Life Ins Co	OH	0	0	0	0	104	96	0
Anthem Life Ins Co	IN	0	3,037	3,154	6	0	30	0

LIFE ANNUITY TOTAL BUSINESS 2016 (\$000)

Company Name	DOM	Issued During Current Year	Ceased In Force During Current Year	In Force End of Year	Life Insurance Premiums	Annuity Considerations	Claims and Benefits Paid	Dividends
Assurity Life Ins Co	NE	928	-702	7,591	55	0	13	13
Athene Ann & Life Assur Co of NY	NY	0	0	214	20	0	15	0
Athene Ann & Life Co	IA	0	-1,993	34,552	391	2,724	1,956	28
Athene Annuity & Life Assur Co	DE	0	-1,905	24,378	129	0	205	2
Aurora Natl Life Assur Co	CA	0	-181	936	8	0	390	0
AXA Equitable Life & Ann Co	CO	0	-1	315	1	0	0	0
AXA Equitable Life Ins Co	NY	3,730	-17,419	296,958	1,521	7,552	15,215	319
Baltimore Life Ins Co	MD	158	-332	1,367	18	0	0	0
Bankers Fidelity Life Ins Co	GA	410	-75	335	5	0	0	0
Bankers Life & Cas Co	IL	224	-432	4,544	52	0	261	3
Banner Life Ins Co	MD	58,520	-29,625	675,225	1,107	132	291	2
Beneficial Life Ins Co	UT	0	-793	28,399	106	0	975	6
Berkley Life & Hlth Ins Co	IA	0	-2	20	1	0	0	0
Berkshire Hathaway Life Ins Co NE	NE	0	0	0	0	0	28	0
Berkshire Life Ins Co of Amer	MA	0	600	2,900	2	0	0	0
Boston Mut Life Ins Co	MA	32	-199	2,224	24	0	80	1
Central Security Life Ins Co	TX	0	9	164	2	1	18	0
Central States H & L Co Of Omaha	NE	15,351	-11,789	40,165	401	0	17	0
Central United Life Ins Co	AR	0	0	0	1	0	0	0
Centurion Life Ins Co	IA	0	-16	11	0	0	0	0
Chesapeake Life Ins Co	OK	1,400	-1,823	3,791	33	0	13	0
Church Life Ins Corp	NY	350	-710	3,614	57	13	227	0
Cincinnati Life Ins Co	OH	2,850	1,096	25,204	47	0	104	0
CM Life Ins Co	CT	343	-378	8,474	58	8	288	0
CMFG Life Ins Co	IA	9,296	-16,080	54,760	862	1,240	33,516	78
Colonial Life & Accident Ins Co	SC	41,354	-16,296	66,032	359	0	10	0
Colonial Penn Life Ins Co	PA	304	-172	3,889	269	0	147	0
Colorado Bankers Life Ins Co	NC	583	-874	3,639	43	59	18	0
Columbian Mut Life Ins Co	NY	0	-1	257	4	1	13	1
Columbus Life Ins Co	OH	200	154	9,100	165	2	77	2
Combined Ins Co Of Amer	IL	790	-462	2,489	38	0	19	0

LIFE ANNUITY TOTAL BUSINESS 2016 (\$000)

Company Name	DOM	Issued During Current Year	Ceased In Force During Current Year	In Force End of Year	Life Insurance Premiums	Annuity Considerations	Claims and Benefits Paid	Dividends
Commonwealth Ann & Life Ins Co	MA	0	-602	5,278	12	61	272	6
Companion Life Ins Co	SC	0	0	0	0	0	0	0
Connecticut Gen Life Ins Co	CT	20	-32,395	37,371	315	0	402	3
Constitution Life Ins Co	TX	0	-4	437	6	0	3	0
Continental Amer Ins Co	NE	145	-870	325	5	0	0	0
Continental Gen Ins Co	TX	0	-44	652	6	0	0	0
Country Investors Life Assur Co	IL	100	-26	5,994	35	123	258	0
Country Life Ins Co	IL	62,618	-45,700	583,689	2,047	0	362	109
Dearborn Natl Life Ins Co	IL	0	-73	366	6	0	12	0
Delaware Life Ins Co	DE	0	-3,451	22,195	47	8,352	5,673	0
Eagle Life Ins Co	IA	0	0	0	0	120	0	0
EMC Natl Life Co	IA	0	200	14,149	11	0	30	1
Equitable Life & Cas Ins Co	UT	30	0	32	3	0	1	0
Equitrust Life Ins Co	IL	0	-6,552	14,410	1	586	826	0
Family Heritage Life Ins Co Of Amer	OH	0	0	40	0	0	0	0
Family Life Ins Co	TX	0	-5	252	3	0	0	0
Family Serv Life Ins Co	TX	0	0	0	0	0	0	0
Farmers New World Life Ins Co	WA	12,992	-124,863	104,300	434	6	190	0
Federal Life Ins Co	IL	0	-106	106	1	0	1	0
Fidelity & Guar Life Ins Co	IA	38,508	-8,447	115,113	871	4,400	1,629	0
Fidelity Investments Life Ins Co	UT	0	-500	24,350	32	4,016	1,891	0
Fidelity Life Assn A Legal Reserve L	IL	7,294	-7,528	51,379	298	0	21	0
Fidelity Security Life Ins Co	MO	355	0	408	3	0	1	0
First Allmerica Fin Life Ins Co	MA	0	-1	483	7	0	60	8
First Hlth Life & Hlth Ins Co	TX	0	-1	9	0	0	0	0
First Penn Pacific Life Ins Co	IN	0	-5,916	79,056	111	0	417	0
Foresters Life Ins Ann Co	NY	0	-283	1,990	1	0	21	0
Forethought Life Ins Co	IN	337	-373	3,367	325	4,512	1,214	0
Funeral Directors Life Ins Co	TX	31	-14	593	39	42	176	0
Garden State Life Ins Co	TX	0	-1,169	6,685	82	0	250	0
General Amer Life Ins Co	MO	0	-1,550	19,274	222	0	1,138	36
Genworth Life & Ann Ins Co	VA	7,975	-35,136	693,903	1,525	4	3,381	0

LIFE ANNUITY TOTAL BUSINESS 2016 (\$000)

Company Name	DOM	Issued During Current Year	Ceased In Force During Current Year	In Force End of Year	Life Insurance Premiums	Annuity Considerations	Claims and Benefits Paid	Dividends
Genworth Life Ins Co	DE	850	-1,831	194,888	451	294	2,093	0
Gerber Life Ins Co	NY	7,542	-6,785	88,802	643	0	272	0
Globe Life & Accident Ins Co	NE	27,542	-26,796	88,558	984	0	471	0
Golden Rule Ins Co	IN	0	-574	9,542	0	0	0	0
Government Personnel Mut Life Ins Co	TX	0	-194	3,145	29	0	98	7
Great Amer Life Ins Co	OH	0	-1,379	6,343	19	1,231	1,374	0
Great Southern Life Ins Co	TX	0	-561	1,689	22	0	10	0
Great W Life & Ann Ins Co	CO	11,842	-5,624	196,117	2,001	15,505	17,443	7
Guarantee Trust Life Ins Co	IL	0	-33	1,157	12	0	5	0
Guardian Ins & Ann Co Inc	DE	0	73	3,206	5	2,319	6,312	0
Guardian Life Ins Co Of Amer	NY	357,833	24,266	691,302	2,087	0	728	373
Guggenheim Life & Ann Co	DE	0	-12,511	19,172	2	785	173,855	0
Hartford Life & Accident Ins Co	CT	77,308	-490,900	708,643	1,731	0	563	0
Hartford Life & Ann Ins Co	CT	0	-9,021	367,999	1,492	62	5,148	0
Hartford Life Ins Co	CT	0	-60,881	1,222,604	98	552	32,077	0
HCC Life Ins Co	IN	0	-100	237	2	0	0	0
Homesteaders Life Co	IA	611	-204	1,176	571	5	239	0
Horace Mann Life Ins Co	IL	6,683	-4,726	95,924	414	1,923	1,132	0
IA Amer Life Ins Co	TX	1,098	-284	2,397	48	0	4	0
Idealife Ins Co	CT	0	-111	596	3	0	4	0
Industrial Alliance Ins & Fin Serv I	TX	0	-100	536	8	0	0	0
Integrity Life Ins Co	OH	0	26	626	0	255	298	0
Investors Life Ins Co N Amer	TX	0	-175	666	5	0	6	0
Jackson Natl Life Ins Co	MI	0	-32,710	294,128	1,001	26,815	10,295	3
Jefferson Natl Life Ins Co	TX	0	-281	2,950	65	1,720	454	45
John Alden Life Ins Co	WI	0	-5,780	0	9	0	5	0
John Hancock Life & Hlth Ins Co	MA	0	13	391	0	0	0	0
John Hancock Life Ins Co USA	MI	31,743	-48,766	697,370	4,686	173	182,003	751
Kansas City Life Ins Co	MO	277	-636	15,825	82	52	114	4
Lafayette Life Ins Co	OH	0	-458	1,614	42	0	378	6

LIFE ANNUITY TOTAL BUSINESS 2016 (\$000)

Company Name	DOM	Issued During Current Year	Ceased In Force During Current Year	In Force End of Year	Life Insurance Premiums	Annuity Considerations	Claims and Benefits Paid	Dividends
Landmark Life Ins Co	TX	35	0	60	5	0	0	0
Liberty Bankers Life Ins Co	OK	0	20	20	0	1,218	0	0
Liberty Life Assur Co Of Boston	NH	20,693	4,226	158,762	345	0	775	0
Liberty Natl Life Ins Co	NE	5,470	-10,542	150,718	1,311	0	157	0
Life Ins Co Of N Amer	PA	49,046	-539,428	571,249	1,066	0	1,720	0
Life Ins Co Of The Southwest	TX	65,540	-24,962	178,448	1,476	402	732	0
LifeMap Assur Co	OR	0	-5,033	0	0	0	0	0
LifeSecure Ins Co	MI	0	-12	425	3	0	147	0
Lifewise Assur Co	WA	0	-20	159	1	0	10	0
Lincoln Benefit Life Co	NE	1,160	-83,833	1,478,096	4,244	101	3,657	0
Lincoln Heritage Life Ins Co	IL	161	-38	2,078	136	0	60	0
Lincoln Life & Ann Co of NY	NY	0	-3,465	548	3	0	2	0
Lincoln Natl Life Ins Co	IN	152,437	-63,938	1,368,946	9,184	36,695	43,955	40
Lombard Intl Life Assur Co	PA	340,140	-47,283	3,398,642	73,355	7,500	26,464	0
Loyal Amer Life Ins Co	OH	0	0	92	1	0	18	0
Madison Natl Life Ins Co Inc	WI	0	-322	1,031	17	22	12	0
Manhattan Life Ins Co	NY	0	9	189	2	0	0	0
Manhattan Natl Life Ins Co	OH	0	-50	3,201	19	0	0	0
MAPFRE Life Ins Co	DE	0	0	0	1	0	0	0
Massachusetts Mut Life Ins Co	MA	20,721	-8,241	331,098	3,116	2,750	52,324	808
Medico Ins Co	IA	0	5	13	0	0	0	0
Members Life Ins Co	IA	0	-2	3	0	2,410	472	0
Metlife Ins Co USA	DE	50,374	-18,518	720,237	4,372	3,936	15,708	10
Metropolitan Life Ins Co	NY	129,130	-1,123,646	7,642,046	11,642	7,607	113,112	724
Metropolitan Tower Life Ins Co	DE	0	-849	12,328	93	0	370	0
Mid West Natl Life Ins Co Of TN	TX	0	-275	1,899	13	1	23	0
Midland Natl Life Ins Co	IA	39,760	-23,144	269,639	4,125	2,069	3,785	9
Midwestern United Life Ins Co	IN	0	1	161	0	0	0	0
Minnesota Life Ins Co	MN	115,083	-201,257	1,007,661	6,090	2,492	6,792	80
MML Bay State Life Ins Co	CT	0	-200	2,161	24	0	0	0
Mony Life Ins Co	NY	0	-7,862	151,704	1,523	6	2,914	886
Mony Life Ins Co Of Amer	AZ	4,687	-5,631	86,180	996	1,012	1,760	0

LIFE ANNUITY TOTAL BUSINESS 2016 (\$000)

Company Name	DOM	Issued During Current Year	Ceased In Force During Current Year	In Force End of Year	Life Insurance Premiums	Annuity Considerations	Claims and Benefits Paid	Dividends
Mutual Of Amer Life Ins Co	NY	1,169	-673	4,303	27	0	14,160	0
Mutual Trust Life Ins Co a Pan Amer	IL	37	-1,194	11,625	98	0	144	4
National Benefit Life Ins Co	NY	22	-34	1,654	8	0	1	0
National Farmers Union Life Ins Co	TX	0	-15	1,244	11	0	15	0
National Guardian Life Ins Co	WI	70	-300	3,039	95	5	39	2
National Life Ins Co	VT	0	-269	5,101	46	0	111	12
National Teachers Assoc Life Ins Co	TX	0	25	25	0	0	0	0
National Western Life Ins Co	CO	0	-200	3,137	19	0	295	0
Nationwide Life & Ann Ins Co	OH	7,527	-9,075	113,498	1,190	0	208	2
Nationwide Life Ins Co	OH	0	325	87,026	221	421	5,452	27
New England Life Ins Co	MA	0	187	7,952	79	4	118	0
New York Life Ins & Ann Corp	DE	33,833	-38,357	722,086	8,296	49,168	35,938	0
New York Life Ins Co	NY	805,129	-715,646	6,842,517	44,784	4,066	34,442	13,627
North Amer Co Life & Hlth Ins	IA	13,507	-7,008	148,768	696	761	837	0
Northwestern Mut Life Ins Co	WI	74,968	-46,703	979,963	5,844	646	4,697	3,543
NYLIFE Ins Co Of AZ	AZ	0	-38,923	137,197	599	0	0	0
Occidental Life Ins Co Of NC	TX	0	104	1,282	9	1	0	0
Ohio Natl Life Assur Corp	OH	11,150	-2,700	35,613	127	0	123	0
Ohio Natl Life Ins Co	OH	3,137	97	8,557	164	1,095	191	32
Ohio State Life Ins Co	TX	0	-198	3,507	23	0	35	0
Old Republic Life Ins Co	IL	0	-1,251	9,025	13	0	0	0
Oxford Life Ins Co	AZ	0	0	0	2	1,162	0	0
Pacific Guardian Life Ins Co Ltd	HI	0	-55	1,075	21	0	3	0
Pacific Life & Ann Co	AZ	0	0	0	0	0	247	0
Pacific Life Ins Co	NE	43,210	-20,967	457,897	3,233	3,590	12,713	5
Pan Amer Life Ins Co	LA	218	-21	379	2	0	0	0
Paul Revere Life Ins Co	MA	0	0	23	2	0	3	0
Pavonia Life Ins Co of MI	MI	0	-775	10,535	38	0	0	0
Penn Ins & Ann Co	DE	0	608	17,013	88	0	265	0
Penn Mut Life Ins Co	PA	3,909	527	29,964	270	0	234	56
PHL Variable Ins Co	CT	0	-5,900	77,874	315	0	672	0

LIFE ANNUITY TOTAL BUSINESS 2016 (\$000)

Company Name	DOM	Issued During Current Year	Ceased In Force During Current Year	In Force End of Year	Life Insurance Premiums	Annuity Considerations	Claims and Benefits Paid	Dividends
Phoenix Life & Ann Co	CT	0	0	3,750	6	0	0	0
Phoenix Life Ins Co	NY	0	-1,384	22,892	197	0	139	58
Physicians Life Ins Co	NE	80	146	5,614	295	0	238	0
Pioneer Amer Ins Co	TX	203	-48	676	11	0	1	0
Primerica Life Ins Co	MA	96,260	-106,308	1,237,113	4,047	0	2,834	0
Principal Life Ins Co	IA	161,619	-28,345	819,684	2,135	4,735	3,249	58
Principal Natl Life Ins Co	IA	30,000	-4,512	178,724	378	0	451	0
Protective Life Ins Co	TN	116,084	-69,156	815,264	1,955	458	3,070	2
Provident Life & Accident Ins Co	TN	2,302	-4,093	7,276	-267	0	578	0
Pruco Life Ins Co	AZ	570,215	-57,559	1,834,276	91,207	12,378	17,940	0
Prudential Ann Life Assur Corp	AZ	0	1	15	0	20	3,680	0
Prudential Ins Co Of Amer	NJ	119,713	-94,407	1,560,205	5,854	1,195	26,430	1,580
Prudential Retirement Ins & Ann Co	CT	0	0	0	0	0	322	0
Reliable Life Ins Co	MO	0	-3	167	0	0	1	0
Reliance Standard Life Ins Co	IL	58,612	5,664	720,288	1,443	152	1,253	0
Reliastar Life Ins Co	MN	8,436	-33,251	945,733	3,633	2,063	11,192	31
Reliastar Life Ins Co Of NY	NY	0	-606	5,031	100	0	39	0
Reserve Natl Ins Co	OK	0	0	0	0	0	1	0
RiverSource Life Ins Co	MN	11,575	-1,791	125,224	1,677	6,280	5,014	0
S USA Life Ins Co Inc	AZ	0	0	85	2	0	0	0
Securian Life Ins Co	MN	590,504	-9,857	699,671	775	0	49	0
Security Benefit Life Ins Co	KS	0	-523	11,001	93	2,608	1,375	1
Security Life Of Denver Ins Co	CO	2,154	-2,144	96,186	602	0	104	0
Security Mut Life Ins Co Of NY	NY	113	-846	2,077	30	0	2	2
Security Natl Life Ins Co	UT	40	-8,709	692	6	1	7	0
Senior Life Ins Co	GA	503	-45	486	10	0	0	0
Sentry Life Ins Co	WI	1,120	-203	10,364	42	1,813	521	0
Settlers Life Ins Co	WI	0	6	91	1	0	3	0
Standard Ins Co	OR	38,736	-594,038	234,459	1,427	1,017	33,933	100
Standard Life & Accident Ins Co	TX	1,030	-54	1,716	8	0	5	0
Standard Security Life Ins Co Of NY	NY	0	6	79	1	0	0	0

LIFE ANNUITY TOTAL BUSINESS 2016 (\$000)

Company Name	DOM	Issued During Current Year	Ceased In Force During Current Year	In Force End of Year	Life Insurance Premiums	Annuity Considerations	Claims and Benefits Paid	Dividends
Starmount Life Ins Co	LA	0	0	75	1	0	0	0
State Farm Life Ins Co	IL	362,041	-251,810	3,082,384	14,611	1,762	8,122	1,372
State Life Ins Co	IN	241	36	1,197	160	300	73	1
Sterling Investors Life Ins Co	IN	0	-697	0	3	0	0	0
Sterling Life Ins Co	IL	0	-7	0	0	0	0	0
Sun Life & Hlth Ins Co	MI	0	-230	126	110	0	0	0
Sunset Life Ins Co Of Amer	MO	0	-5,669	38,748	260	1	842	4
Surety Life Ins Co	NE	0	-391	6,864	56	0	15	0
Swiss Re Life & Hlth Amer Inc	MO	0	0	0	0	0	5	0
Symetra Life Ins Co	IA	5,684	-81,261	356,995	1,535	3,803	8,845	0
Teachers Ins & Ann Assoc Of Amer	NY	0	-1,977	16,285	318	15,788	7,884	203
Texas Life Ins Co	TX	12,800	-1,386	52,422	430	0	3	1
The Savings Bank Life Ins Co Of MA	MA	19,950	-4,990	147,177	171	0	2	14
Thrivent Life Ins Co	MN	0	-105	5,225	29	274	340	0
TIAA Cref Life Ins Co	NY	7,626	1,838	55,390	454	117	4	0
Time Ins Co	WI	200	-4,298	514	34	0	36	0
Trans World Assur Co	CA	623	-337	10,224	15	0	12	0
Transamerica Advisors Life Ins Co	AR	0	-413	20,661	27	0	503	0
Transamerica Financial Life Ins Co	NY	0	961	3,090	10	0	5,831	0
Transamerica Life Ins Co	IA	57,577	-38,508	728,619	3,486	2,750	15,599	22
Transamerica Premier Life Ins Co	IA	47,025	-21,657	297,716	2,138	1,303	2,498	0
Trustmark Ins Co	IL	164	-337	2,501	34	0	61	0
Trustmark Life Ins Co	IL	0	-285	1,082	7	0	10	0
Unicare Life & Hlth Ins Co	IN	0	40	40	0	0	0	0
Unified Life Ins Co	TX	0	-3	163	2	0	103	0
Unimerica Ins Co	WI	0	0	0	0	0	0	0
Union Fidelity Life Ins Co	KS	0	-205	1,123	26	0	128	0
Union Labor Life Ins Co	MD	620	-1,595	14,790	103	0	36	0
Union Security Ins Co	KS	720	-42,164	169,297	505	63	1,734	9
United Amer Ins Co	NE	0	-20	84	3	0	0	0
United Fidelity Life Ins Co	TX	0	13	526	7	0	32	0

LIFE ANNUITY TOTAL BUSINESS 2016 (\$000)

Company Name	DOM	Issued During Current Year	Ceased In Force During Current Year	In Force End of Year	Life Insurance Premiums	Annuity Considerations	Claims and Benefits Paid	Dividends
United Heritage Life Ins Co	ID	14	-49	794	22	0	8	2
United Of Omaha Life Ins Co	NE	47,702	-27,686	373,975	2,033	30	1,971	0
United Security Assur Co Of PA	PA	0	0	65	0	0	0	0
United States Life Ins Co in the Cit	NY	199	4,873	55,319	196	0	10,675	0
United World Life Ins Co	NE	0	11	351	3	0	3	0
UnitedHealthcare Ins Co	CT	2,565	-11,541	15,638	42	0	0	0
Unum Life Ins Co Of Amer	ME	762,292	-473,224	3,162,193	10,089	0	9,614	7
US Br Great West Life Assur Co	MI	0	-103	2,191	12	0	32	3
US Br Sun Life Assur Co of Canada	MI	470	-63,315	137,089	1,688	0	917	131
US Business of Canada Life Assur Co	MI	0	-2,168	27,848	186	0	962	18
US Financial Life Ins Co	OH	0	-2,475	29,919	143	0	24	0
USAA Life Ins Co	TX	166,432	-86,983	2,058,617	4,908	6,312	3,906	140
USable Life	AR	7,102	-60,993	535,745	1,908	0	981	0
Vantis Life Ins Co	CT	20	20	122	9	0	0	0
Variable Ann Life Ins Co	TX	0	0	0	0	16,998	15,248	0
Voya Ins & Ann Co	IA	0	2	1,406	17	844	8,023	13
Voya Retirement Ins & Ann Co	CT	0	-3,210	14,926	93	29,866	32,867	0
Washington Natl Ins Co	IN	0	-57	3,321	29	17	300	1
West Coast Life Ins Co	NE	0	-30,677	282,311	568	0	426	2
Western United Life Assur Co	WA	0	0	0	0	294	219	0
Wilcac Life Ins Co	IL	0	0	4	43	0	347	8
Wilco Life Ins Co	IN	0	19,509	19,766	113	0	477	2
Wilton Reassur Life Co of NY	NY	0	-710	3,903	20	0	45	0
Zale Life Ins Co	AZ	69	-79	129	2	0	0	0
Zurich Amer Life Ins Co	IL	96,275	11,016	315,717	23,157	13	4,629	0
Total Companies: 274		6,648,074	-6,676,164	62,805,142	422,416	366,534	1,201,423	25,609

HEALTH INSURERS

Recap **43**

Claims Survey **43**

Individual **44**

Group **45**

Admitted Companies **46**

Market Share **47**

Total Business **46-52**

ACCIDENT & HEALTH RECAP 2016 (\$000)

Group	Premiums	Direct Earned Premiums	Direct Losses Paid	Direct Losses Incurred
Property	9,114	8,874	4,760	4,751
Life	258,530	258,854	213,742	213,127
Health	298,038	298,613	253,460	261,106
Group Subtotal	565,683	566,342	471,961	478,984
Credit				
Property	134	182	69	53
Life	342	422	98	-24
Credit Subtotal	476	605	167	29
Federal Employees Health Benefits Program				
Life	8,828	8,702	8,865	9,086
Health	319,397	319,397	301,876	304,184
Federal Employees Subtotal	328,225	328,098	310,741	313,270
All Other				
Property	3,779	2,608	2,341	2,947
Life	34,549	37,269	16,195	17,577
Health	256,642	256,617	208,763	205,308
Fraternal	387	376	264	8
All Other Subtotal	295,357	296,870	227,563	225,841
Total	1,189,741	1,191,915	1,010,432	1,018,124

Note: Health insurance coverage is written by various types of companies. These companies may be structured differently and may have different reporting requirements based on their type. This section on health insurance coverage written in Alaska reports information regardless of the type of insurer except where noted.

HEALTH INSURANCE CLAIMS SURVEY 2016

Total # of claims incurred during the reporting year?	1,973,212
1. Of the incurred claims, how many of these were CLEAN claims?	1,884,504
A. Of the incurred CLEAN claims, how many of these were paid within 30 days of receipt of initial claim?	1,654,614
2. Of the incurred claims, how many of these were not CLEAN claims?	88,708
A. Of the incurred claims that were not CLEAN, how many provided notice within 30 days of receipt of initial claim?	75,862
B. Of the incurred claims that were not CLEAN, how many of these were paid within 15 days after receipt of information requested OR within the 30 after receipt of the initial claim?	35,615
3. Of the incurred claims, how many had INTEREST PAID during the reporting year due to late payment of claims?	60,556
A. Of the incurred claims that had INTEREST PAID, what is the total dollar amount paid during the reporting year due to late payment of claims?	1,131,644
4. Of the incurred claims, how many were denied and internally appealed under AS 21.07 during the reporting year?	1,563
A. Of the claims that were internally appealed, how many were paid?	432
5. ***Of all claims (regardless of service date), how many external appeals were requested by a consumer to be considered under AS 21.07 during the reporting year?	80
A. Of the claims that were requested for external appeal, how many received a determination by the external appeal agency?	79
B. Of the claims that received a determination, how many were paid?	6

***Please note that #5 is asking for all claims, not just those incurred during 2016.

INDIVIDUAL HEALTH INSURANCE 2016

Product	# New Policies Issued	# Policies Terminated	# Policies In Force End of Year	# Individuals Covered End of Year	Member Months	Direct Premium Paid	Direct Losses Paid
Comprehensive Major Medical							
Association	-	-	-	-	1	(54,779)	355,621
Direct	7,124	10,552	12,210	18,974	256,364	215,639,054	180,507,468
Trust	-	3	15	19	241	150,394	25,170
Other	-	-	2	2	24	4,339	-
Short-Term Medical	911	992	331	430	5,167	976,988	241,952
Accident or AD&D	10,936	9,770	81,799	126,124	1,505,159	5,336,950	1,487,548
Dental	2,532	2,342	3,643	5,124	61,615	2,136,713	1,205,608
Disability Income	1,800	1,967	8,456	8,409	99,426	10,239,272	3,355,121
Fixed Indemnity	1,030	1,386	5,410	9,554	116,175	2,734,992	961,721
Long Term Care	181	148	4,983	5,313	62,641	11,035,261	5,363,640
Medicare Supplement	813	300	4,665	4,736	53,057	9,410,972	6,660,349
Specified Disease	1,890	2,318	10,710	19,963	229,996	5,176,736	1,883,768
Vision	538	461	1,015	1,802	17,923	281,768	120,508
Other*	12	7	150	226	2,722	32,702	38,947
Total	27,767	30,246	133,389	200,676	2,410,511	263,101,363	202,207,418

*Other includes Health - Travel, Home Care, Recovery Care

GROUP HEALTH INSURANCE 2016

Product	# New Policies Issued	# Policies Terminated	# Policies In Force End of Year	# Individuals Covered End of Year	Member Months	Direct Premium Paid	Direct Losses Paid
Comprehensive Major Medical							
Single Employer(1-50 employees)	571	373	1,605	16,798	202,711	134,307,229	118,052,562
Single Employer(51+ employees)	135	86	436	30,948	373,372	223,888,567	189,491,805
Multiple Employer Assoc or Trust	0	2	3	1,519	21,956	17,394,148	13,853,474
Other Assoc or Trust	0	0	0	0	0	0	1,698
Other Group	5	16	7	819	9,123	1,610,933	1,329,443
Accident or AD&D	1,168	1,321	4,851	419,928	4,993,774	11,721,201	6,031,445
Dental	559	241	1,881	71,082	847,434	33,925,319	40,413,935
Disability Income	209	165	837	145,076	1,730,349	38,647,665	26,276,982
Fixed Indemnity	128	393	1,269	3,177	38,429	1,267,947	678,554
Long Term Care	0	25	395	1,958	23,921	2,385,478	1,016,248
Medicare Supplement	698	310	9,007	9,217	108,391	17,219,546	13,867,228
Specified Disease	651	439	1,833	7,829	94,057	1,419,304	385,902
Vision	106	37	363	218,136	2,753,523	4,000,058	2,888,658
Other*	40	24	97	89,081	1,061,808	689,019	270,366
Total	4,270	3,432	22,584	1,015,567	12,258,848	488,476,414	414,558,302
Other Business							
Stop Loss	100	111	425	144,148	1,702,421	91,431,859	68,932,943
Administrative Services Only	140	195	807	208,280	2,497,962		
Administrative Service Contracts	4	4	29	32,534	384,742		

*Other includes Student Health - Travel, Hospital Surgical Expense, Limited Benefit, etc.

ADMITTED COMPANIES 2016 - HEALTH (\$000)

NAIC #	Company Name	Assets	Surplus
63444	Accendo Ins Co	13,685	9,587
72052	Aetna Hlth Ins Co	43,107	34,762
80799	Celtic Ins Co	593,030	53,252
86371	Clover Ins Co	189,017	67,929
81973	Coventry Hlth & Life Ins Co	1,512,484	1,145,328
81396	Delta Dental Ins Co	254,433	121,470
54941	Delta Dental Plan of OR	116,335	89,454
73474	Dentegra Ins Co	84,452	43,472
67636	DSM USA Ins Co Inc	7,689	6,697
88595	Emphesys Ins Co	4,392	4,285
12747	Envision Ins Co	309,925	49,590
85286	Fresenius Hlth Plans Ins Co	30,913	15,753
78611	HCSC Ins Serv Co	581,525	189,840
70670	Health Care Serv Corp A Mut Legal Re	18,036,101	9,535,945
12902	Healthspring Life & Hlth Ins Co Inc	602,829	280,203
71768	HM Hlth Ins Co	187,495	29,714
60052	Humana Benefit Plan of IL Inc	248,641	161,763
73288	Humana Ins Co	6,870,621	4,224,739
70580	Humanadental Ins Co	111,088	69,844
63762	Medco Containment Life Ins Co	1,688,977	462,545
47098	Moda Hlth Plan Inc	366,378	77,573
67660	Pennsylvania Life Ins Co	53,981	30,537
47570	Premera Blue Cross	2,428,930	1,476,185
61700	Renaissance Life & Hlth Ins Co of Am	86,509	65,627
71420	Sierra Hlth & Life Ins Co Inc	2,396,904	1,177,420
12575	SilverScript Ins Co	2,823,573	799,163

NAIC #	Company Name	Assets	Surplus
80055	Smart Ins Co	24,071	23,706
84549	Symphonix Hlth Ins Inc	531,561	59,146
14208	Tongass Timber Trust	4,579	3,830
85766	United Concordia Ins Co	62,234	35,411
97772	US Hlth & Life Ins Co Inc	31,222	14,001
39616	Vision Serv Plan Ins Co	228,976	124,087
53031	VSP Vision Care Inc	105,971	84,701
83445	Wellcare Hlth Ins of AZ Inc	223,863	97,445
64467	Wellcare Hlth Ins of KY Inc	682,887	283,232
10155	Wellcare Prescription Ins Inc	852,868	209,453
12339	Western Grocers Employee Benefit Tru	5,981	2,922
Total Companies: 37		42,397,228	21,160,609

ACCIDENT & HEALTH MARKET SHARE 2016 (\$000)

Group		
Company Name	% of Market	Direct Prens Written
Premera Blue Cross	45.03%	252,584
Aetna Life Ins Co	13.62%	76,415
UnitedHealthcare Ins Co	7.19%	40,315
Moda Hlth Plan Inc	5.80%	32,542
HCC Life Ins Co	2.71%	15,210
Unum Life Ins Co Of Amer	2.27%	12,758
Reliastar Life Ins Co	1.95%	10,937
Cigna Hlth & Life Ins Co	1.76%	9,869
Symetra Life Ins Co	1.68%	9,397
Lifewise Assur Co	1.62%	9,066
Metropolitan Life Ins Co	1.53%	8,584
US Br Sun Life Assur Co of Canada	1.18%	6,628
Health Care Serv Corp A Mut Legal Re	1.10%	6,155
Life Ins Co Of N Amer	0.93%	5,211
Transamerica Premier Life Ins Co	0.93%	5,193
Union Labor Life Ins Co	0.84%	4,732
Principal Life Ins Co	0.81%	4,542
Guardian Life Ins Co Of Amer	0.81%	4,526
Unimerica Ins Co	0.68%	3,812
Prudential Ins Co Of Amer	0.45%	2,507

*Premiums under \$500 are rounded to zero.

Credit		
Company Name	% of Market	Direct Prens Written*
American Natl Ins Co	18.71%	89
Minnesota Life Ins Co	18.28%	87
American Bankers Ins Co Of FL	16.03%	76
American Republic Ins Co	14.34%	68
Central States Ind Co Of Omaha	12.62%	60
Central States H & L Co Of Omaha	8.42%	40
CMFG Life Ins Co	5.97%	28
American Bankers Life Assur Co Of FL	5.62%	27
American Security Ins Co	1.92%	9
Transamerica Cas Ins Co	0.61%	3
Protective Life Ins Co	0.35%	2
Zale Life Ins Co	0.23%	1
Transamerica Life Ins Co	0.01%	0
Securian Life Ins Co	0.00%	0
American Gen Life Ins Co	0.00%	0
Transamerica Premier Life Ins Co	0.00%	0
Federal Employees Health Benefits		
Premera Blue Cross	97.31%	319,397
Aetna Life Ins Co	2.69%	8,828
Unimerica Ins Co	0.00%	0

All Other		
Company Name	% of Market	Direct Prens Written
Moda Hlth Plan Inc	40.77%	120,428
Premera Blue Cross	39.16%	115,660
American Family Life Assur Co of Col	4.01%	11,851
Humana Ins Co	2.33%	6,888
Delta Dental Plan of OR	1.30%	3,853
Genworth Life Ins Co	1.18%	3,489
State Farm Mut Auto Ins Co	0.96%	2,822
VSP Vision Care Inc	0.86%	2,534
Mutual Of Omaha Ins Co	0.79%	2,340
New York Life Ins Co	0.59%	1,729
SilverScript Ins Co	0.53%	1,556
Envision Ins Co	0.52%	1,545
Berkshire Life Ins Co of Amer	0.52%	1,532
Colonial Life & Accident Ins Co	0.46%	1,365
American Fidelity Assur Co	0.35%	1,036
Northwestern Mut Life Ins Co	0.34%	1,014
Metropolitan Life Ins Co	0.33%	986
John Hancock Life Ins Co USA	0.33%	975
HCC Life Ins Co	0.33%	973
Wellcare Prescription Ins Inc	0.30%	901

Total		
Company Name	% of Market	Direct Prens Written
Premera Blue Cross	57.09%	687,641
Moda Hlth Plan Inc	12.70%	152,970
Aetna Life Ins Co	7.46%	89,811
UnitedHealthcare Ins Co	4.11%	49,516
HCC Life Ins Co	1.34%	16,183
Cigna Hlth & Life Ins Co	1.26%	15,188
Unum Life Ins Co Of Amer	1.09%	13,089
American Family Life Assur Co of Col	0.98%	11,852
Reliastar Life Ins Co	0.91%	10,937
Metropolitan Life Ins Co	0.79%	9,569
Symetra Life Ins Co	0.78%	9,397
Lifewise Assur Co	0.75%	9,066
Humana Ins Co	0.57%	6,888
US Br Sun Life Assur Co of Canada	0.55%	6,628
Health Care Serv Corp A Mut Legal Re	0.52%	6,264
Transamerica Premier Life Ins Co	0.45%	5,377
Life Ins Co Of N Amer	0.43%	5,229
Principal Life Ins Co	0.43%	5,172
Guardian Life Ins Co Of Amer	0.40%	4,860
Union Labor Life Ins Co	0.39%	4,733

ACCIDENT & HEALTH TOTAL BUSINESS 2016 (\$000)

Company Name	DOM	Direct Written Prem	Direct Earned Prem	Dividends Paid	Direct Losses Paid	Direct Losses Incurred
21st Century Premier Ins Co	PA	0	0	0	0	0
4 Ever Life Ins Co	IL	444	442	0	126	119
AAA Life Ins Co	MI	103	105	0	20	20
Ability Ins Co	NE	6	6	0	0	2
Accendo Ins Co	UT	0	0	0	0	0
Ace Amer Ins Co	PA	964	978	0	201	253
Aegis Security Ins Co	PA	0	0	0	0	0
Aetna Life Ins Co	CT	89,811	89,627	0	69,292	70,094
All Savers Ins Co	IN	0	0	0	0	0
Allianz Life Ins Co Of N Amer	MN	283	280	0	18	18
Allstate Life Ins Co	IL	73	74	0	85	106
American Alt Ins Corp	DE	0	0	0	0	0
American Bankers Ins Co Of FL	FL	76	76	0	16	14
American Bankers Life Assur Co Of FL	FL	28	28	0	0	-5
American Family Life Assur Co of Col	NE	11,852	11,925	0	4,035	4,057
American Fidelity Assur Co	OK	1,812	1,687	0	568	235
American Gen Life Ins Co	TX	211	209	0	53	85
American Heritage Life Ins Co	FL	1,275	1,280	0	431	437
American Hlth & Life Ins Co	TX	48	48	0	0	0
American Home Assur Co	NY	2	2	0	0	0
American Income Life Ins Co	IN	234	235	0	43	19
American Natl Ins Co	TX	90	172	0	6	-34
American Natl Life Ins Co Of TX	TX	0	0	0	0	0
American Public Life Ins Co	OK	8	8	0	1	1
American Republic Ins Co	IA	90	91	0	18	20
American Security Ins Co	DE	9	9	0	0	0
American United Life Ins Co	IN	0	0	0	43	17
Ameritas Life Ins Corp	NE	792	787	0	301	423

Company Name	DOM	Direct Written Prem	Direct Earned Prem	Dividends Paid	Direct Losses Paid	Direct Losses Incurred
Amex Assur Co	IL	133	143	0	0	-1
Arch Ins Co	MO	92	94	0	20	32
Assurity Life Ins Co	NE	74	71	0	52	237
Athene Annuity & Life Assur Co	DE	31	31	0	0	0
Atlantic Specialty Ins Co	NY	0	0	0	0	0
AXA Equitable Life Ins Co	NY	147	148	0	326	318
Axis Ins Co	IL	71	59	0	69	72
Baltimore Life Ins Co	MD	0	0	0	0	0
Bankers Fidelity Life Ins Co	GA	25	0	0	0	0
Bankers Life & Cas Co	IL	83	127	0	317	509
BCS Ins Co	OH	28	29	0	21	18
Benchmark Ins Co	KS	1,612	1,612	0	2,018	938
Berkley Life & Hlth Ins Co	IA	921	920	0	118	318
Berkshire Life Ins Co of Amer	MA	1,532	1,527	0	89	2,110
Best Life & Hlth Ins Co	TX	118	115	0	46	45
Boston Mut Life Ins Co	MA	2	2	0	0	0
Catlin Ins Co	TX	40	41	0	117	132
Celtic Ins Co	IL	4	4	0	1	0
Central States H & L Co Of Omaha	NE	232	178	0	8	-10
Central States Ind Co Of Omaha	NE	61	61	0	1	2
Central United Life Ins Co	AR	17	17	0	0	0
Centre Life Ins Co	MA	22	23	0	0	0
Chesapeake Life Ins Co	OK	77	76	0	1	-11
Cigna Hlth & Life Ins Co	CT	15,188	14,734	0	12,787	12,945
CMFG Life Ins Co	IA	612	612	0	110	94
Colonial Life & Accident Ins Co	SC	1,861	1,890	0	496	510
Colonial Penn Life Ins Co	PA	18	19	0	11	15
Combined Ins Co Of Amer	IL	54	56	0	14	3

ACCIDENT & HEALTH TOTAL BUSINESS 2016 (\$000)

Company Name	DOM	Direct Written Prem	Direct Earned Prem	Dividends Paid	Direct Losses Paid	Direct Losses Incurred
Commercial Travelers Mut Ins Co	NY	0	0	0	0	0
Commonwealth Ann & Life Ins Co	MA	0	0	0	0	0
Companion Life Ins Co	SC	2,105	2,106	0	933	919
Connecticut Gen Life Ins Co	CT	105	113	0	56	55
Constitution Life Ins Co	TX	15	15	0	0	0
Continental Amer Ins Co	NE	644	652	0	162	167
Continental Cas Co	IL	716	-420	0	1,140	2,105
Continental Gen Ins Co	TX	97	91	0	31	29
Country Life Ins Co	IL	137	137	0	8	9
Delta Dental Ins Co	DE	463	457	0	378	384
Delta Dental Plan of OR	OR	3,853	3,853	0	2,902	2,903
Envision Ins Co	OH	1,545	1,545	0	1,379	1,410
Equitable Life & Cas Ins Co	UT	29	29	0	44	35
Family Heritage Life Ins Co Of Amer	OH	41	41	0	10	10
Farmers New World Life Ins Co	WA	2	2	0	0	0
Federal Ins Co	IN	144	160	0	36	53
Federal Life Ins Co	IL	0	0	0	0	0
Fidelity Life Assn A Legal Reserve L	IL	0	0	0	0	0
Fidelity Security Life Ins Co	MO	26	27	0	595	38
First Allmerica Fin Life Ins Co	MA	0	0	0	23	23
First Hlth Life & Hlth Ins Co	TX	802	805	0	780	823
Forethought Life Ins Co	IN	14	14	0	0	0
Garden State Life Ins Co	TX	0	0	0	0	0
General Amer Life Ins Co	MO	1	1	0	0	0
Genworth Life & Ann Ins Co	VA	5	5	0	0	0
Genworth Life Ins Co	DE	3,899	3,986	0	791	2,112
Gerber Life Ins Co	NY	1,296	1,336	0	215	210
Globe Life & Accident Ins Co	NE	129	139	0	56	80

Company Name	DOM	Direct Written Prem	Direct Earned Prem	Dividends Paid	Direct Losses Paid	Direct Losses Incurred
Golden Rule Ins Co	IN	76	75	0	37	35
Government Employees Ins Co	MD	1	1	0	0	0
Government Personnel Mut Life Ins Co	TX	3	3	0	2	3
Great Midwest Ins Co	TX	773	773	0	286	949
Great Southern Life Ins Co	TX	19	19	0	30	0
Great W Life & Ann Ins Co	CO	125	174	0	141	144
Guarantee Trust Life Ins Co	IL	17	17	0	19	-119
Guardian Life Ins Co Of Amer	NY	4,860	4,875	19	2,834	2,451
Hartford Life & Accident Ins Co	CT	2,388	2,455	0	1,584	1,566
Hartford Life & Ann Ins Co	CT	0	0	0	0	0
Hartford Life Ins Co	CT	113	110	0	153	151
HCC Life Ins Co	IN	16,183	16,173	0	12,520	10,768
Health Care Serv Corp A Mut Legal Re	IL	6,264	6,264	0	6,488	6,413
HealthMarkets Ins Co	OK	0	0	0	-31	-31
Healthspring Life & Hlth Ins Co Inc	TX	0	0	0	-27	-5
Horace Mann Life Ins Co	IL	20	20	0	24	15
Humana Ins Co	WI	6,888	6,863	0	4,808	4,621
Humanadental Ins Co	WI	698	696	0	350	337
Independence Amer Ins Co	DE	0	0	0	0	0
Independent Order Of Foresters Us Br	NY	2	2	0	0	0
Individual Assur Co Life Hlth & Acc	OK	7	6	0	5	6
Jackson Natl Life Ins Co	MI	47	47	0	13	13
Jefferson Natl Life Ins Co	TX	0	0	0	0	0
John Alden Life Ins Co	WI	623	826	0	804	-184
John Hancock Life & Hlth Ins Co	MA	8	8	0	0	0

ACCIDENT & HEALTH TOTAL BUSINESS 2016 (\$000)

Company Name	DOM	Direct Written Prem	Direct Earned Prem	Dividends Paid	Direct Losses Paid	Direct Losses Incurred
John Hancock Life Ins Co USA	MI	1,482	1,496	0	517	862
Kansas City Life Ins Co	MO	125	125	0	57	57
Knights Of Columbus	CT	18	18	0	0	0
Liberty Life Assur Co Of Boston	NH	895	868	0	410	532
Liberty Natl Life Ins Co	NE	17	17	0	0	0
Life Ins Co Of N Amer	PA	5,229	5,334	0	3,062	4,033
Life Ins Co Of The Southwest	TX	0	0	0	0	0
LifeMap Assur Co	OR	1	1	0	69	69
LifeSecure Ins Co	MI	128	129	0	0	0
Lifewise Assur Co	WA	9,066	8,987	0	5,277	5,441
Lincoln Benefit Life Co	NE	187	190	0	104	154
Lincoln Heritage Life Ins Co	IL	0	0	0	0	0
Lincoln Life & Ann Co of NY	NY	1	1	0	0	0
Lincoln Natl Life Ins Co	IN	1,162	1,171	0	951	869
Loyal Amer Life Ins Co	OH	226	224	0	210	223
Madison Natl Life Ins Co Inc	WI	142	117	0	145	108
MAPFRE Life Ins Co	DE	0	0	0	0	0
Markel Ins Co	IL	14	16	0	1	1
Massachusetts Mut Life Ins Co	MA	356	362	12	13	30
Medamerica Ins Co	PA	57	57	0	0	0
Medco Containment Life Ins Co	PA	482	482	0	411	375
Medico Ins Co	IA	24	24	0	26	27
Metlife Ins Co USA	DE	46	48	0	292	12
Metropolitan Life Ins Co	NY	9,569	9,088	0	23,857	24,987
Mid West Natl Life Ins Co Of TN	TX	-34	22	0	10	-1
Minnesota Life Ins Co	MN	1,753	1,743	0	397	669
Moda Hlth Plan Inc	OR	152,970	152,970	0	127,364	136,469
Mony Life Ins Co	NY	91	94	57	35	151

Company Name	DOM	Direct Written Prem	Direct Earned Prem	Dividends Paid	Direct Losses Paid	Direct Losses Incurred
Mutual Of Amer Life Ins Co	NY	29	29	0	23	23
Mutual Of Omaha Ins Co	NE	2,470	2,463	0	1,589	1,569
Mutual Trust Life Ins Co a Pan Amer	IL	2	2	0	0	0
National Benefit Life Ins Co	NY	0	0	0	0	0
National Cas Co	OH	1	1	0	0	0
National Guardian Life Ins Co	WI	51	51	0	24	24
National Hlth Ins Co	TX	805	810	0	203	467
National Life Ins Co	VT	13	19	0	0	0
National Teachers Assoc Life Ins Co	TX	6	6	0	5	6
National Union Fire Ins Co Of Pitts	PA	1,625	1,635	0	175	21
Nationwide Life Ins Co	OH	1,239	1,243	0	935	934
Natl Foundation Life Ins Co	TX	1	1	0	0	0
New England Life Ins Co	MA	4	4	0	0	0
New York Life Ins Co	NY	2,087	2,076	95	779	1,063
North Amer Specialty Ins Co	NH	0	0	0	0	0
North River Ins Co	NJ	0	0	0	3	3
Northwestern Long Term Care Ins Co	WI	316	308	0	22	356
Northwestern Mut Life Ins Co	WI	1,029	1,007	240	449	897
Ohio Natl Life Assur Corp	OH	3	3	0	0	0
Ohio Natl Life Ins Co	OH	4	4	1	39	39
Old Republic Ins Co	PA	0	0	0	0	1
Omaha Ins Co	NE	11	9	0	2	2
Oxford Life Ins Co	AZ	3	5	0	2	2
Pan Amer Life Ins Co	LA	57	54	0	0	0
PartnerRe Amer Ins Co	DE	454	454	0	0	5
Paul Revere Life Ins Co	MA	234	255	0	148	114
Penn Mut Life Ins Co	PA	16	16	0	0	0
Pennsylvania Life Ins Co	PA	38	36	0	172	171
Philadelphia Amer Life Ins Co	TX	3	4	0	0	0

ACCIDENT & HEALTH TOTAL BUSINESS 2016 (\$000)

Company Name	DOM	Direct Written Prem	Direct Earned Prem	Dividends Paid	Direct Losses Paid	Direct Losses Incurred
Philadelphia Ind Ins Co	PA	3	1	0	0	1
Physicians Life Ins Co	NE	4	4	0	94	94
Physicians Mut Ins Co	NE	251	258	0	110	214
Premera Blue Cross	WA	687,641	688,591	0	608,940	606,614
Principal Life Ins Co	IA	5,172	4,904	0	2,844	2,889
Protective Life Ins Co	TN	5	11	0	0	0
Provident Amer Life & Hlth Ins Co	OH	7	7	0	4	4
Provident Life & Accident Ins Co	TN	692	698	0	227	193
Provident Life & Cas Ins Co	TN	13	13	0	0	0
Prudential Ins Co Of Amer	NJ	2,636	2,755	13	1,084	1,038
QBE Ins Corp	PA	1,475	1,468	0	615	883
Reliance Standard Life Ins Co	IL	2,419	2,450	0	363	386
Reliastar Life Ins Co	MN	10,937	10,996	0	7,342	7,537
Reliastar Life Ins Co Of NY	NY	46	34	0	0	0
Renaissance Life & Hlth Ins Co of Am	IN	94	94	0	76	78
Reserve Natl Ins Co	OK	24	24	0	0	0
RiverSource Life Ins Co	MN	118	119	0	87	88
Securian Life Ins Co	MN	90	92	0	10	12
Security Natl Life Ins Co	UT	0	0	0	0	0
Senior Hlth Ins Co of PA	PA	75	92	0	321	513
Sentry Ins A Mut Co	WI	9	10	0	24	29
Sentry Life Ins Co	WI	5	5	0	23	163
Settlers Life Ins Co	WI	1	1	0	0	0
SilverScript Ins Co	TN	1,556	1,582	0	1,121	935
Sirius Amer Ins Co	NY	2	2	0	0	0
Standard Ins Co	OR	1,328	1,273	0	661	-1,990
Standard Life & Accident Ins Co	TX	11	11	0	5	6
Standard Security Life Ins Co Of NY	NY	473	435	0	132	132

Company Name	DOM	Direct Written Prem	Direct Earned Prem	Dividends Paid	Direct Losses Paid	Direct Losses Incurred
Starmount Life Ins Co	LA	25	25	0	3	4
Starnet Ins Co	DE	1	1	0	0	0
Starr Ind & Liab Co	TX	38	38	0	5	7
State Farm Mut Auto Ins Co	IL	3,467	3,238	0	2,329	1,979
Sterling Investors Life Ins Co	IN	1	0	0	0	0
Sterling Life Ins Co	IL	61	61	0	42	44
Sunset Life Ins Co Of Amer	MO	0	0	0	0	0
Symetra Life Ins Co	IA	9,397	9,367	0	8,203	8,378
Symphonix Hlth Ins Inc	IL	827	810	0	1,004	764
Teachers Ins & Ann Assoc Of Amer	NY	8	8	0	2	-71
Thrivent Financial For Lutherans	WI	366	355	0	264	8
TIAA Cref Life Ins Co	NY	0	0	0	0	0
Time Ins Co	WI	-4,187	-1,167	0	3,958	1,339
Transamerica Cas Ins Co	OH	3	3	0	3	2
Transamerica Financial Life Ins Co	NY	12	11	0	0	0
Transamerica Life Ins Co	IA	1,952	1,929	0	1,704	1,836
Transamerica Premier Life Ins Co	IA	5,377	5,361	0	4,344	4,650
Travelers Ind Co Of CT	CT	0	0	0	0	-4
Trustmark Ins Co	IL	33	33	0	0	0
Trustmark Life Ins Co	IL	1,129	1,145	0	1,835	1,736
Unicare Life & Hlth Ins Co	IN	0	0	0	0	0
Unified Life Ins Co	TX	6	6	0	52	9
Unimerica Ins Co	WI	3,812	3,854	0	2,694	2,694
Union Fidelity Life Ins Co	KS	34	34	0	34	32
Union Labor Life Ins Co	MD	4,733	4,701	276	2,692	2,953
Union Security Ins Co	KS	1,126	1,126	0	849	758
United Amer Ins Co	NE	1,162	1,188	0	747	915
United Concordia Ins Co	AZ	417	417	0	331	325
United Of Omaha Life Ins Co	NE	499	507	0	236	200

ACCIDENT & HEALTH TOTAL BUSINESS 2016 (\$000)

Company Name	DOM	Direct Written Prem	Direct Earned Prem	Dividends Paid	Direct Losses Paid	Direct Losses Incurred
United States Fire Ins Co	DE	1,185	1,185	0	91	476
United States Life Ins Co in the Cit	NY	430	514	0	513	466
United World Life Ins Co	NE	47	46	0	39	37
UnitedHealthcare Ins Co	CT	49,516	49,532	0	45,107	45,727
Unum Life Ins Co Of Amer	ME	13,089	13,197	0	10,674	10,226
US Br Great West Life Assur Co	MI	3	3	0	7	7
US Br Sun Life Assur Co of Canada	MI	6,628	6,628	0	5,178	5,178
US Business of Canada Life Assur Co	MI	11	12	0	58	58
USAA Life Ins Co	TX	624	623	0	455	445
US Able Life	AR	982	1,011	0	582	582
Voya Ins & Ann Co	IA	0	0	0	0	0
VSP Vision Care Inc	VA	2,534	2,534	0	1,815	1,823
Washington Natl Ins Co	IN	124	123	0	42	84
Wellcare Prescription Ins Inc	FL	901	901	0	576	722
Western Grocers Employee Benefit Tru	OR	2,113	2,113	0	2,491	2,532
Western United Life Assur Co	WA	0	0	0	0	0
Westport Ins Corp	MO	0	0	0	0	-64
Wilco Life Ins Co	IN	1	1	0	12	8
Woodmen World Life Ins Soc	NE	1	1	0	0	0
Zale Life Ins Co	AZ	1	1	0	0	0
Zurich Amer Ins Co	NY	26	-2	0	0	-156
Total Companies: 244		1,204,559	1,206,644	712	1,022,291	1,029,942

PROPERTY/CASUALTY INSURERS

Recap **54**

Admitted Companies **55-62**

Market Share **63-69**

Total Business **70-77**

Title Companies **77**

PROPERTY/CASUALTY RECAP 2016 (\$000)

	Direct Written Prem	% of Total Prem	Direct Earned Prem	Direct Losses Incurred	Loss Ratio
Aggregate write-ins for other lines of business	1,267	0.09%	1,256	-128	-10.22%
Aircraft (all perils)	30,381	2.07%	30,102	23,899	79.39%
All other A&H	502	0.03%	503	32	6.29%
Allied lines	21,929	1.49%	21,663	5,776	26.66%
Boiler and machinery	8,255	0.56%	7,725	4,729	61.22%
Burglary and theft	654	0.04%	646	109	16.94%
Collectively renewable A&H	1	0.00%	1	0	0.00%
Commercial auto no-fault (personal injury protection)	106	0.01%	136	0	0.25%
Commercial auto physical damage	17,779	1.21%	17,960	9,401	52.34%
Commercial multiple peril (liability portion)	35,463	2.41%	36,044	2,964	8.22%
Commercial multiple peril (non-liability portion)	63,407	4.31%	63,173	19,657	31.12%
Credit	5,920	0.40%	6,006	3,178	52.91%
Credit A&H (group and individual)	134	0.01%	182	53	28.95%
Earthquake	19,876	1.35%	19,540	51	0.26%
Excess workers' compensation	3,794	0.26%	4,472	-1,797	-40.19%
Farmowners multiple peril	647	0.04%	633	536	84.72%
Federal employees health benefits plan premium	0	0.00%	0	0	0.00%
Federal flood	1,705	0.12%	1,757	16	0.92%
Fidelity	2,176	0.15%	2,123	24	1.13%
Financial guaranty	420	0.03%	3,530	0	0.00%
Fire	32,968	2.24%	33,123	21,569	65.12%
Group accident and health	9,114	0.62%	8,874	4,751	53.54%
Guaranteed renewable A&H	3,179	0.22%	1,920	2,997	156.09%

	Direct Written Prem	% of Total Prem	Direct Earned Prem	Direct Losses Incurred	Loss Ratio
Homeowners multiple peril	164,318	11.18%	164,320	64,573	39.30%
Inland marine	80,988	5.51%	81,513	16,329	20.03%
Medical professional liability	18,320	1.25%	18,470	3,592	19.45%
Medicare Title XVIII exempt from state taxes or fees	0	0.00%	0	0	0.00%
Mortgage guaranty	17,286	1.18%	16,579	1,315	7.93%
Multiple peril crop	72	0.00%	64	27	42.89%
Non-cancelable A&H	0	0.00%	0	0	0.00%
Non-renewable for stated reasons only	71	0.00%	158	-84	-53.07%
Ocean marine	34,461	2.34%	33,889	21,411	63.18%
Other accident only	27	0.00%	27	3	9.92%
Other commercial auto liability	51,099	3.48%	51,394	19,700	38.33%
Other liability - claims-made	17,806	1.21%	17,353	2,865	16.51%
Other liability - occurrence	71,051	4.83%	72,280	38,605	53.41%
Other private passenger auto liability	273,560	18.61%	273,820	173,300	63.29%
Private crop	0	0.00%	0	0	0.00%
Private flood	518	0.04%	337	0	0.00%
Private passenger auto no-fault (personal injury protection)	-2	0.00%	-1	270	0.00%
Private passenger auto physical damage	181,065	12.31%	179,338	108,489	60.49%
Products liability	3,316	0.23%	3,470	1,617	46.58%
Surety	28,021	1.91%	28,805	1,335	4.64%
Warranty	608	0.04%	2,961	1,339	45.21%
Workers' compensation	268,052	18.23%	271,605	151,620	55.82%
Total	1,470,314		1,477,754	704,122	

1. The information contained in the Statistical & Financial Data reports is based on calendar year data. It should not be used to make determinations about the adequacy or excessiveness of insurance premiums because:
 - a. Calendar year data does not match losses with the premiums used to pay the losses. In any calendar year, some of the losses incurred by an insurer in that calendar year will be from policies that were issued in prior years.
 - b. Incurred loss data includes only amounts that an insurer pays as losses for items such as medical treatment and repairing or replacing damaged property. Loss data in these exhibits does not include other costs associated with settling claims such as attorney fees and adjusting costs. The loss data also does not include an insurer's operating expenses.
2. Health business detail and market share are located on pages 43-52.

ADMITTED COMPANIES 2016 - PROPERTY/CASUALTY (\$000)

NAIC #	Company Name	Assets	Surplus	NAIC #	Company Name	Assets	Surplus	NAIC #	Company Name	Assets	Surplus
44245	21st Century Assur Co	70,288	69,754	40258	AIG Assur Co	34,446	33,131	10111	American Bankers Ins Co Of FL	1,986,257	528,529
36404	21st Century Cas Co	12,438	12,376	19402	AIG Prop Cas Co	4,179,990	951,693	40789	American Business & Mercantile Ins M	64,647	30,627
34789	21st Century Centennial Ins Co	593,046	588,858	13694	AIG Structured Mortgage Ins Co	8,373	8,219	20427	American Cas Co Of Reading PA	139,574	139,503
12963	21st Century Ins Co	944,965	934,868	34886	AIOI Nissay Dowa Ins Co Of Amer	133,161	62,128	19941	American Commerce Ins Co	336,139	108,261
32220	21st Century N Amer Ins Co	584,934	563,595	19399	AIU Ins Co	72,145	65,896	10216	American Contractors Ind Co	302,094	117,099
36587	21st Century Natl Ins Co	24,572	24,340	10957	Alamance Ins Co	475,029	371,596	19690	American Economy Ins Co	69,540	67,374
23795	21st Century Pacific Ins Co	44,501	44,045	38733	Alaska Natl Ins Co	951,411	438,003	37990	American Empire Ins Co	50,562	19,750
20796	21st Century Premier Ins Co	285,156	283,011	38687	Alaska Timber Ins Exch	15,682	7,974	43117	American Equity Ins Co	100,658	100,399
23833	21st Century Security Ins Co	199,668	197,560	24899	Alea North America Ins Co	101,203	81,667	23450	American Family Home Ins Co	404,652	186,620
22896	Aca Fin Guar Corp	309,358	42,107	13285	Allegheny Cas Co	34,944	22,844	24066	American Fire & Cas Co	42,353	40,075
31325	Acadia Ins Co	159,980	52,323	35300	Allianz Global Risks US Ins Co	8,002,547	1,931,848	26247	American Guar & Liab Ins	253,583	178,784
20010	Acceptance Ind Ins Co	297,367	139,833	22730	Allied World Ins Co	1,713,439	1,030,671	43494	American Hallmark Ins Co Of TX	417,721	139,182
12304	Accident Fund Gen Ins Co	272,125	69,876	10690	Allied World Natl Assur Co	306,194	155,474	39152	American Hlthcare Ind Co	21,559	21,347
10166	Accident Fund Ins Co of Amer	3,114,133	897,371	16624	Allied World Specialty Ins Co	795,181	413,105	19380	American Home Assur Co	29,684,870	6,447,592
12305	Accident Fund Natl Ins Co	283,481	80,837	10212	Allmerica Fin Alliance Ins Co	20,254	20,225	21857	American Ins Co	141,763	63,961
26379	Accredited Surety & Cas Co Inc	46,002	23,071	41840	Allmerica Fin Benefit Ins Co	40,537	40,504	31895	American Interstate Ins Co	1,225,520	394,016
22667	Ace Amer Ins Co	13,035,792	2,812,366	29688	Allstate Fire & Cas Ins Co	261,959	258,705	16810	American Mercury Ins Co	362,693	161,713
20702	Ace Fire Underwriters Ins Co	114,294	76,879	19240	Allstate Ind Co	121,678	110,800	15911	American Mining Ins Co	36,935	26,086
20699	Ace Prop & Cas Ins Co	8,192,212	2,157,583	19232	Allstate Ins Co	45,624,231	15,559,948	23469	American Modern Home Ins Co	1,115,147	406,895
19984	ACIG Ins Co	460,353	133,741	36455	Allstate Northbrook Ind Co	58,155	57,811	42722	American Modern Prop & Cas Ins Co	22,260	16,865
22950	Acstar Ins Co	58,543	27,121	17230	Allstate Prop & Cas Ins Co	250,647	236,476	38652	American Modern Select Ins Co	325,273	57,482
44318	Admiral Ind Co	57,708	41,673	37907	Allstate Vehicle & Prop Ins Co	59,380	54,604	28401	American Natl Prop & Cas Co	1,320,142	626,985
40517	Advantage Workers Comp Ins Co	491,478	210,607	32450	ALPS Prop & Cas Ins Co	114,354	38,308	12190	American Pet Ins Co	55,169	30,451
33898	Aegis Security Ins Co	127,438	55,540	21296	Alterra Amer Ins Co	421,791	192,978	19615	American Reliable Ins Co	236,996	91,635
36153	Aetna Ins Co of CT	16,104	15,646	18708	Ambac Assur Corp	5,450,296	976,477				
10014	Affiliated Fm Ins Co	2,992,883	1,618,652	19720	American Alt Ins Corp	535,315	198,421				
22837	AGCS Marine Ins Co	326,584	188,177	21849	American Automobile Ins Co	134,487	75,902				

ADMITTED COMPANIES 2016 - PROPERTY/CASUALTY (\$000)

NAIC #	Company Name	Assets	Surplus	NAIC #	Company Name	Assets	Surplus	NAIC #	Company Name	Assets	Surplus
19631	American Road Ins Co	658,824	247,916	19828	Argonaut Midwest Ins Co	21,689	17,505	13070	Berkshire Hathaway Assur Corp	2,351,355	1,793,761
42978	American Security Ins Co	1,552,539	555,202	41459	Armed Forces Ins Exch	139,924	66,632	10391	Berkshire Hathaway Direct Ins Co	132,895	117,714
17965	American Sentinel Ins Co	36,280	16,949	24678	Arrowood Ind Co	1,322,412	219,295	20044	Berkshire Hathaway Homes-tate Ins Co	2,467,209	1,257,473
42897	American Serv Ins Co Inc	152,777	50,476	43460	Aspen Amer Ins Co	881,081	454,491	22276	Berkshire Hathaway Spe-cialty Ins Co	4,086,473	3,337,139
41998	American Southern Home Ins Co	171,431	47,479	21865	Associated Ind Corp	111,862	88,582	20095	BITCO Gen Ins Corp	851,809	295,571
19704	American States Ins Co	139,687	132,393	30180	Assured Guar Corp	3,271,971	1,895,577	22250	BlueShore Ins Co	73,708	17,171
37214	American States Preferred Ins Co	23,180	22,007	18287	Assured Guar Municipal Corp	5,333,522	2,321,005	27081	Bond Safeguard Ins Co	88,533	40,666
31380	American Surety Co	14,606	10,941	29033	Atain Ins Co	82,937	49,495	13528	Brotherhood Mut Ins Co	600,709	244,715
40142	American Zurich Ins Co	315,946	230,735	20931	Atlanta Intl Ins Co	42,238	22,315	14380	Build Amer Mut Assur Co	496,686	431,482
27898	Americas Ins Co	19,798	7,779	27154	Atlantic Specialty Ins Co	2,232,655	624,848	20117	California Cas Ind Exch	582,840	273,028
12504	Ameriprise Ins Co	49,127	47,311	25422	Atradius Trade Credit Ins Co	112,385	63,242	38865	California Ins Co	851,052	528,665
19488	Amerisure Ins Co	836,430	245,826	13412	Austin Mut Ins Co	57,617	45,885	12260	Campmed Cas & Ind Co Inc	20,861	20,841
23396	Amerisure Mut Ins Co	2,231,781	937,947	19062	Automobile Ins Co Of Hart-ford CT	1,006,619	316,403	10472	Capitol Ind Corp	520,006	234,240
11050	Amerisure Partners Ins Co	84,794	24,488	10367	Avemco Ins Co	80,256	52,626	19348	Capson Physicians Ins Co	25,598	5,166
27928	Amex Assur Co	227,782	181,407	29530	AXA Art Ins Corp	14,821	9,696	10510	Carolina Cas Ins Co	171,347	101,297
42390	Amguard Ins Co	600,335	140,893	33022	AXA Ins Co	226,001	128,266	11255	Caterpillar Ins Co	687,246	316,199
19976	Amica Mut Ins Co	5,120,644	2,583,674	37273	Axis Ins Co	1,505,392	574,525	24503	Catlin Ind Co	133,339	68,612
15954	AmTrust Ins Co of KS Inc	151,517	32,563	20370	AXIS Reins Co	3,003,195	896,247	19518	Catlin Ins Co	230,503	56,663
30830	Arch Ind Ins Co	81,054	29,116	15610	AXIS Specialty Ins Co	65,234	51,711	34274	Central States Ind Co Of Omaha	447,854	378,010
11150	Arch Ins Co	3,729,307	888,602	24813	Balboa Ins Co	87,653	77,831	34649	Centre Ins Co	58,416	20,490
29114	ARCH Mortgage Assur Co	16,005	15,807	33162	Bankers Ins Co	149,479	84,170	20710	Century Ind Co	675,137	25,000
18732	Arch Mortgage Guar Co	51,292	49,577	18279	Bankers Standard Ins Co	636,327	166,138	26905	Century Natl Ins Co	513,706	248,029
40266	ARCH Mortgage Ins Co	547,479	155,507	38245	BCS Ins Co	269,416	155,153	25615	Charter Oak Fire Ins Co	918,009	242,890
10348	Arch Reins Co	2,040,380	1,284,108	37540	Beazley Ins Co Inc	300,199	122,072	22810	Chicago Ins Co	80,880	65,603
16926	Areca Ins Exch	27,667	20,543	21970	Bedivere Ins Co	259,255	106,603	12777	Chubb Ind Ins Co	378,127	163,668
19860	Argonaut Great Central Ins Co	37,807	25,700	41394	Benchmark Ins Co	275,884	88,183	10052	Chubb Natl Ins Co	343,509	162,929
19801	Argonaut Ins Co	1,675,031	799,671	32603	Berkley Ins Co	17,940,465	5,493,044				
				38911	Berkley Natl Ins Co	127,178	50,972				
				29580	Berkley Regional Ins Co	748,237	706,922				

ADMITTED COMPANIES 2016 - PROPERTY/CASUALTY (\$000)

NAIC #	Company Name	Assets	Surplus	NAIC #	Company Name	Assets	Surplus	NAIC #	Company Name	Assets	Surplus
18767	Church Mut Ins Co	1,625,579	663,763	31348	Crum & Forster Ind Co	52,147	16,551	24961	Everspan Fin Guar Corp	230,082	227,654
22004	CIM Ins Corp	17,745	17,302	10921	CSAA Fire & Cas Ins Co	115,977	47,632	35181	Executive Risk Ind Inc	2,901,397	1,250,965
28665	Cincinnati Cas Co	408,281	359,899	37770	CSAA Gen Ins Co	343,286	151,740	21482	Factory Mut Ins Co	16,764,262	11,519,356
10677	Cincinnati Ins Co	12,092,697	4,685,962	10847	Cumis Ins Society Inc	1,832,590	869,240	35157	Fair Amer Ins & Reins Co	205,595	187,668
31534	Citizens Ins Co Of Amer	1,596,175	705,517	21164	Dairyland Ins Co	1,272,807	475,431	31925	Falls Lake Natl Ins Co	369,333	56,706
41335	City Natl Ins Co	11,437	11,310	16705	Dealers Assur Co	106,512	61,217	41483	Farmington Cas Co	1,017,706	289,495
20532	Clarendon Natl Ins Co	704,025	166,447	18813	Dentists Benefits Ins Co	17,251	12,387	20281	Federal Ins Co	27,371,175	11,423,809
10019	Clearwater Select Ins Co	1,193,461	473,386	40975	Dentists Ins Co	327,180	178,670	13935	Federated Mut Ins Co	5,456,754	3,091,101
31887	Coface N Amer Ins Co	162,762	46,110	12718	Developers Surety & Ind Co	140,415	98,147	11118	Federated Rural Electric Ins Exch	522,718	185,472
36552	Coliseum Reins Co	261,811	159,399	42048	Diamond State Ins Co	122,011	63,923	28304	Federated Serv Ins Co	488,845	228,342
34347	Colonial Amer Cas & Surety Co	25,220	22,846	36463	Discover Prop & Cas Ins Co	136,371	63,022	39306	Fidelity & Deposit Co Of MD	208,974	167,884
10758	Colonial Surety Co	57,830	36,158	34495	Doctors Co An Interins Exch	4,132,177	1,925,861	35386	Fidelity & Guar Ins Co	21,929	19,201
36927	Colony Specialty Ins Co	62,206	20,870	14702	Eastguard Ins Co	136,007	43,637	25879	Fidelity & Guar Ins Underwriters Inc	153,261	89,996
27812	Columbia Ins Co	20,706,516	15,488,079	22926	Economy Fire & Cas Co	502,015	381,681	21075	Financial Amer Prop & Cas Ins Co	13,294	8,866
19410	Commerce & Industry Ins Co	387,284	381,925	21261	Electric Ins Co	1,488,572	534,058	31453	Financial Pacific Ins Co	232,264	95,080
10220	Commonwealth Ins Co Of Amer	10,980	10,601	21326	Empire Fire & Marine Ins Co	112,905	38,720	21873	Firemans Fund Ins Co	2,811,289	1,670,558
12177	Compwest Ins Co	273,750	135,015	20648	Employers Fire Ins Co	11,682	11,507	21784	Firemens Ins Co Of Washington DC	93,446	32,691
32190	Constitution Ins Co	26,190	21,654	21458	Employers Ins of Wausau	5,614,332	1,585,837	37710	First Amer Prop & Cas Ins Co	101,435	43,588
20443	Continental Cas Co	43,519,515	10,748,324	21415	Employers Mut Cas Co	3,197,978	1,378,562	29980	First Colonial Ins Co	349,669	152,856
35289	Continental Ins Co	1,667,485	1,500,343	15130	Encompass Ind Co	29,347	26,211	11177	First Fin Ins Co	551,119	432,586
10804	Continental Western Ins Co	221,428	92,072	10641	Endurance Amer Ins Co	1,293,279	283,077	33588	First Liberty Ins Corp	22,263	22,225
37206	Contractors Bonding & Ins Co	210,169	117,094	11551	Endurance Assur Corp	1,786,384	786,809	24724	First Natl Ins Co Of Amer	56,761	56,424
10499	Corepointe Ins Co	90,912	55,903	11232	Enumclaw Prop & Cas Ins Co	8,244	7,957	13978	Florists Mut Ins Co	123,695	22,711
20982	Country Cas Ins Co	83,782	69,573	13634	Essent Guar Inc	1,323,610	578,887	11185	Foremost Ins Co Grand Rapids MI	2,269,455	1,131,646
20990	Country Mut Ins Co	4,390,611	2,207,718	37915	Essentia Ins Co	85,727	26,450	11800	Foremost Prop & Cas Ins Co	63,158	18,113
21008	Country Pref Ins Co	248,852	69,704	25712	Esurance Ins Co	179,014	164,219	41513	Foremost Signature Ins Co	64,879	20,044
26492	Courtesy Ins Co	789,576	377,840	20516	Euler Hermes N Amer Ins Co	417,971	148,069	10801	Fortress Ins Co	135,430	62,770
18961	Crestbrook Ins Co	133,096	82,637	10120	Everest Natl Ins Co	1,101,774	133,299				
				26921	Everest Reins Co	10,224,829	3,635,121				
				12750	Evergreen Natl Ind Co	47,552	33,283				

ADMITTED COMPANIES 2016 - PROPERTY/CASUALTY (\$000)

NAIC #	Company Name	Assets	Surplus	NAIC #	Company Name	Assets	Surplus	NAIC #	Company Name	Assets	Surplus
22209	Freedom Specialty Ins Co	55,912	21,218	31135	Great Amer Security Ins Co	15,337	15,333	13927	Homesite Ins Co Of The Midwest	402,546	102,592
21253	Garrison Prop & Cas Ins Co	1,981,543	751,560	33723	Great Amer Spirit Ins Co	16,879	16,866	22578	Horace Mann Ins Co	456,116	186,330
28339	Gateway Ins Co	64,289	17,549	25224	Great Divide Ins Co	248,764	67,734	22756	Horace Mann Prop & Cas Ins Co	289,205	122,682
14138	GEICO Advantage Ins Co	1,805,206	977,419	18694	Great Midwest Ins Co	215,755	104,819	25054	Hudson Ins Co	1,159,905	453,157
41491	Geico Cas Co	2,920,520	924,480	20303	Great Northern Ins Co	1,607,604	504,162	29068	IDS Prop Cas Ins Co	1,826,317	800,321
14139	GEICO Choice Ins Co	826,904	361,566	26654	Great Northwest Ins Co	18,932	7,432	35246	Illinois Ins Co	50,963	32,184
35882	Geico Gen Ins Co	154,075	153,872	11371	Great West Cas Co	2,015,895	622,308	23817	Illinois Natl Ins Co	48,061	38,794
22055	Geico Ind Co	8,166,876	4,598,208	22322	Greenwich Ins Co	1,202,510	364,176	35408	Imperium Ins Co	379,257	177,677
37923	GEICO Marine Ins Co	119,433	47,953	36650	Guarantee Co Of N Amer USA	217,833	180,554	25550	Indemnity Co Of CA	21,846	16,305
14137	GEICO Secure Ins Co	489,520	269,051	15032	Guideone Mut Ins Co	1,214,660	421,779	43575	Indemnity Ins Co Of North Amer	463,694	129,654
24414	General Cas Co Of WI	873,513	280,671	34037	Hallmark Ins Co	308,730	103,731	26581	Independence Amer Ins Co	114,370	66,812
24732	General Ins Co Of Amer	111,577	107,655	26611	Hamilton Ins Co	31,912	21,658	14265	Indiana Lumbermens Mut Ins Co	54,550	15,640
22039	General Reins Corp	14,780,097	10,660,518	36064	Hanover Amer Ins Co	30,625	30,592	22268	Infinity Ins Co	2,012,728	660,619
39322	General Security Natl Ins Co	346,086	138,425	22292	Hanover Ins Co	7,409,277	2,168,160	22713	Insurance Co of N Amer	944,214	250,160
11967	General Star Natl Ins Co	234,102	178,117	26433	Harco Natl Ins Co	437,050	169,176	19429	Insurance Co Of The State Of PA	253,293	115,920
11231	Generali Us Branch	57,999	24,748	23582	Harleysville Ins Co	158,474	26,405	27847	Insurance Co Of The West	2,252,846	901,952
38962	Genesis Ins Co	184,241	125,426	22357	Hartford Accident & Ind Co	11,604,545	3,154,455	22780	Integon Gen Ins Corp	41,919	6,461
37095	Genworth Financial Assur Corp	7,965	7,958	29424	Hartford Cas Ins Co	2,267,158	894,036	22772	Integon Ind Corp	102,229	23,437
38458	Genworth Mortgage Ins Corp	2,944,690	1,187,023	19682	Hartford Fire In Co	25,540,586	12,514,621	29742	Integon Natl Ins Co	2,489,207	594,437
16675	Genworth Mortgage Ins Corp Of NC	344,241	161,482	37478	Hartford Ins Co Of The Midwest	617,181	491,425	11592	International Fidelity Ins Co	214,416	89,109
10799	Geovera Ins Co	90,839	25,052	11452	Hartford Steam Boil Inspec & Ins Co	1,256,108	598,874	10749	Intrepid Ins Co	10,180	10,084
22063	Government Employees Ins Co	27,197,917	15,702,566	29890	Hartford Steam Boil Inspec Ins Co CT	80,949	40,454	23647	Ironshore Ind Inc	424,948	165,644
23809	Granite State Ins Co	34,707	32,031	30104	Hartford Underwriters Ins Co	1,594,064	591,903	11630	Jefferson Ins Co	91,441	57,377
36307	Gray Ins Co	283,686	112,763	41343	HDI Global Ins Co	290,156	138,625	14354	Jewelers Mut Ins Co	397,809	247,307
26832	Great Amer Alliance Ins Co	30,369	30,363	32077	Heritage Cas Ins Co	18,432	14,547	10885	Key Risk Ins Co	47,779	30,834
26344	Great Amer Assur Co	19,752	19,750	39527	Heritage Ind Co	117,020	50,500	13722	Knightbrook Ins Co	209,330	60,986
16691	Great Amer Ins Co	6,851,231	1,998,867	10200	Hiscox Ins Co Inc	246,476	65,783				
22136	Great Amer Ins Co of NY	48,238	48,178	17221	Homesite Ins Co	147,455	87,047				

ADMITTED COMPANIES 2016 - PROPERTY/CASUALTY (\$000)

NAIC #	Company Name	Assets	Surplus	NAIC #	Company Name	Assets	Surplus	NAIC #	Company Name	Assets	Surplus
20621	Lamorak Ins Co	24,909	24,258	16187	Metromile Ins Co	18,496	13,228	23728	National Gen Ins Co	54,483	25,319
26077	Lancer Ins Co	674,448	199,688	25321	Metropolitan Drt Prop & Cas Ins Co	142,688	32,558	11044	National General Ins Online Inc	45,499	11,339
37940	Lexington Natl Ins Corp	58,217	17,475	34339	Metropolitan Grp Prop & Cas Ins Co	695,725	413,720	20087	National Ind Co	178,623,328	101,285,906
13307	Lexon Ins Co	236,338	63,214	22594	MGIC Assur Corp Gen Account	13,432	11,554	32620	National Interstate Ins Co	1,286,549	336,966
42404	Liberty Ins Corp	241,965	240,784	18740	MGIC Ind Corp	140,015	89,925	20052	National Liab & Fire Ins Co	2,605,369	1,126,622
19917	Liberty Ins Underwriters Inc	209,483	127,200	38660	MIC Gen Ins Corp	37,356	17,261	13695	National Mortgage Ins Corp	634,839	387,037
23035	Liberty Mut Fire Ins Co	5,650,732	1,474,581	38601	MIC Prop & Cas Ins Corp	93,778	54,876	23825	National Public Finance Guar Corp	4,355,203	2,730,839
23043	Liberty Mut Ins Co	44,001,882	16,528,205	23434	Middlesex Ins Co	717,686	246,817	22608	National Specialty Ins Co	86,550	48,890
41939	Liberty Northwest Ins Corp	56,653	55,727	27138	Midvale Ind Co	12,103	13,120	21881	National Surety Corp	133,016	71,516
33600	LM Ins Corp	119,058	117,196	23612	Midwest Employers Cas Co	155,725	106,108	19445	National Union Fire Ins Co Of Pitts	26,517,336	5,967,409
32352	LM Prop & Cas Ins Co	67,221	36,390	26662	Milwaukee Cas Ins Co	88,412	26,762	26093	Nationwide Affinity Co of Amer	409,203	12,739
10051	Lyndon Southern Ins Co	152,176	52,135	42234	Minnesota Lawyers Mut Ins Co	176,780	88,963	10723	Nationwide Assur Co	145,162	62,045
11054	Maiden Reins N Amer Inc	1,302,634	291,103	20362	Mitsui Sumitomo Ins Co of Amer	929,647	348,176	23760	Nationwide Gen Ins Co	435,223	23,067
36897	Manufacturers Alliance Ins Co	200,011	64,875	22551	Mitsui Sumitomo Ins USA Inc	135,037	63,920	25453	Nationwide Ins Co Of Amer	449,942	153,575
23876	Mapfre Ins Co	78,187	22,291	29858	Mortgage Guar Ins Corp	4,475,662	1,504,729	23779	Nationwide Mut Fire Ins Co	6,121,629	2,671,622
28932	Markel Amer Ins Co	433,410	144,790	22012	Motors Ins Corp	2,037,991	745,461	23787	Nationwide Mut Ins Co	37,185,213	12,690,338
10829	Markel Global Reins Co	1,692,904	804,103	10227	Munich Reins Amer Inc	17,710,281	4,819,534	37877	Nationwide Prop & Cas Ins Co	662,826	45,762
38970	Markel Ins Co	1,564,030	378,767	13559	Municipal Assur Cor	1,104,819	486,946	42307	Navigators Ins Co	2,808,119	1,026,819
22306	Massachusetts Bay Ins Co	65,753	65,723	14761	Mutual Of Enumclaw Ins Co	745,340	326,331	15865	NCMIC Ins Co	732,656	292,380
10784	Maxum Cas Ins Co	51,941	16,956	23663	National Amer Ins Co	194,380	68,100	24171	Netherlands Ins Co The	92,947	88,151
12041	MBIA Ins Corp	514,897	238,243	11991	National Cas Co	487,071	138,086	21830	New England Ins Co	19,243	17,456
32433	Medical Ins Exch Of CA	399,391	177,540	10243	National Continental Ins Co	135,122	64,039	23841	New Hampshire Ins Co	204,198	175,705
11843	Medical Protective Co	2,996,141	1,709,478	16217	National Farmers Union Prop & Cas	149,312	45,235	12130	New South Ins Co	50,429	7,860
22241	Medmarc Cas Ins Co	290,178	202,045	20478	National Fire Ins Co Of Hartford	120,522	115,392	16608	New York Marine & Gen Ins Co	1,277,933	355,366
11030	Memic Ind Co	453,450	133,598	42447	National Gen Assur Co	39,739	17,019	33200	Norcal Mut Ins Co	1,562,060	705,105
31968	Merastar Ins Co	33,484	10,801					31470	Norguard Ins Co	760,653	198,395
14494	Merchants Bonding Co a Mut	179,174	108,418								
11595	Merchants Natl Bonding Inc	29,854	13,762								
23353	Meridian Security Ins Co	122,957	72,156								

ADMITTED COMPANIES 2016 - PROPERTY/CASUALTY (\$000)

NAIC #	Company Name	Assets	Surplus	NAIC #	Company Name	Assets	Surplus	NAIC #	Company Name	Assets	Surplus
29700	North Amer Elite Ins Co	133,985	41,309	37850	Pacific Specialty Ins Co	314,193	132,026	14460	Podiatry Ins Co Of Amer	300,975	120,226
29874	North Amer Specialty Ins Co	488,064	313,641	10222	PACO Assur Co Inc	68,090	33,291	37257	Praetorian Ins Co	492,016	226,787
23892	North Pacific Ins Co	8,059	7,873	20338	Palomar Specialty Ins Co	121,077	67,247	36234	Preferred Professional Ins Co	325,641	170,177
27740	North Pointe Ins Co	19,083	14,007	38636	Partner Reins Co Of The US	4,822,929	1,463,805	12873	Privilege Underwriters Recp Exch	410,797	157,090
21105	North River Ins Co	1,051,367	284,953	11835	PartnerRe Amer Ins Co	370,945	115,955	33391	ProAssurance Ind Co Inc	1,247,231	464,754
24031	Northland Cas Co	108,750	38,162	25755	Peachtree Cas Ins Co	18,257	5,097	21903	Procentury Ins Co	87,663	46,550
42552	Nova Cas Co	95,857	95,807	18139	Peak Prop & Cas Ins Corp	46,999	38,970	11851	Progressive Advanced Ins Co	467,639	198,983
39608	Nutmeg Ins Co	825,379	581,474	18333	Peerless Ind Ins Co	192,432	187,546	24260	Progressive Cas Ins Co	6,967,107	1,818,890
34630	Oak River Ins Co	665,625	230,043	24198	Peerless Ins Co	13,330,783	3,538,886	42994	Progressive Classic Ins Co	391,541	110,895
15645	OBI Amer Ins Co	15,337	15,301	32859	Penn Amer Ins Co	138,689	79,894	12879	Progressive Commercial Cas Co	8,317	8,232
14190	OBI Natl Ins Co	13,157	13,135	14974	Pennsylvania Lumbermens Mut Ins	466,279	119,093	16322	Progressive Direct Ins Co	6,727,475	2,065,360
23248	Occidental Fire & Cas Co Of NC	602,812	172,690	12262	Pennsylvania Manufacturers Assoc Ins	929,588	283,728	24279	Progressive Max Ins Co	500,269	162,179
23680	Odyssey Reins Co	7,162,638	3,193,933	41424	Pennsylvania Manufacturers Ind Co	211,349	74,929	38628	Progressive Northern Ins Co	1,576,372	442,383
35602	Ohic Ins Co	97,347	46,901	14990	Pennsylvania Natl Mut Cas Ins Co	1,279,711	611,954	42919	Progressive Northwestern Ins Co	1,537,667	441,629
24074	Ohio Cas Ins Co	5,641,631	1,721,911	37648	Permanent Gen Assur Corp	417,927	131,975	37834	Progressive Preferred Ins Co	793,205	221,667
26565	Ohio Ind Co	152,000	45,555	12297	Petroleum Cas Co	34,187	24,040	32786	Progressive Specialty Ins Co	943,047	263,431
24082	Ohio Security Ins Co	15,859	15,751	13714	Pharmacists Mut Ins Co	291,130	115,240	34690	Property & Cas Ins Co Of Hartford	249,662	118,223
24139	Old Republic Gen Ins Corp	2,021,158	556,790	18058	Philadelphia Ind Ins Co	8,081,000	2,271,497	10638	Proselect Ins Co	83,085	24,476
24147	Old Republic Ins Co	2,813,768	1,106,880	12319	Philadelphia Reins Corp	6,522	6,496	12416	Protective Ins Co	785,371	397,990
35424	Old Republic Security Assur Co	1,056,640	196,764	25623	Phoenix Ins Co	4,184,071	1,718,395	35769	Protective Prop & Cas Ins Co	377,764	168,617
37060	Old United Cas Co	605,348	209,702	40738	Physicians Ins A Mut Co	502,299	232,066	24295	Providence Washington Ins Co	188,434	56,730
12254	Omaha Ind Co	14,503	12,411	40312	Pioneer Specialty Ins Co	66,666	27,216	15059	Public Serv Ins Co	295,097	28,265
34940	Omni Ind Co	90,036	8,196	26794	Plans Liab Ins Co	73,335	32,566	39217	QBE Ins Corp	2,324,968	748,945
39098	Omni Ins Co	118,324	22,077	10817	Plateau Cas Ins Co	44,477	20,123	23752	Quanta Ind Co	20,057	19,046
15385	OneCIS Ins Co	21,464	19,157	18619	Platte River Ins Co	140,046	43,368	22705	R&Q Reins Co	227,845	38,604
23922	Oregon Automobile Ins Co	8,247	7,840	30945	Plaza Ins Co	69,869	27,262	33790	Radian Guar Inc	3,900,132	1,349,675
22748	Pacific Employers Ins Co	3,774,236	1,319,872	10287	PMI Ins Co	113,775	59,641				
20346	Pacific Ind Co	6,555,132	2,926,619								

ADMITTED COMPANIES 2016 - PROPERTY/CASUALTY (\$000)

NAIC #	Company Name	Assets	Surplus	NAIC #	Company Name	Assets	Surplus	NAIC #	Company Name	Assets	Surplus
30872	Radian Mortgage Assur Inc	8,643	8,623	15563	SeaBright Ins Co	29,557	26,254	25143	State Farm Fire & Cas Co	38,352,518	16,354,721
15843	Radian Mortgage Guar Inc	19,762	19,654	10054	Securian Cas Co	275,761	120,100	25151	State Farm Gen Ins Co	7,112,139	4,076,026
15756	Radnor Specialty Ins Co	51,743	51,556	19879	Security Natl Ins Co	1,204,878	217,162	25178	State Farm Mut Auto Ins Co	147,697,211	87,573,897
11673	Redwood Fire & Cas Ins Co	1,655,076	637,288	22233	Select Ins Co	78,476	78,087	12831	State Natl Ins Co Inc	369,721	269,415
24449	Regent Ins Co	34,951	31,860	12572	Selective Ins Co Of Amer	2,314,164	568,591	25180	Stillwater Ins Co	363,055	186,008
22179	Republic Ind Co Of Amer	2,300,335	532,336	10936	Seneca Ins Co Inc	194,130	141,228	16578	Stillwater Prop & Cas Ins Co	128,339	120,401
43753	Republic Ind Co of CA	32,184	32,011	11000	Sentinel Ins Co Ltd	260,995	182,549	11042	Stonetrust Commercial Ins Co	153,238	56,217
28452	Republic Mortgage Ins Co	652,423	51,206	12870	Sentruity Cas Co	192,249	47,965	10340	Stonington Ins Co	15,264	14,210
32174	Republic Mortgage Ins Co Of FL	23,314	8,950	28460	Sentry Cas Co	296,165	71,777	40436	Stratford Ins Co	145,643	84,831
31275	Republic Mortgage Ins Of NC	157,590	19,545	24988	Sentry Ins A Mut Co	7,587,291	4,723,513	10909	Sun Surety Ins Co	20,383	9,829
31089	Repwest Ins Co	321,169	176,009	21180	Sentry Select Ins Co	706,951	231,383	10838	Sunderland Marine Mut Co Ltd	10,259	5,773
43044	Response Ins Co	38,537	35,903	36560	Service Ins Co	49,449	41,782	10916	Suretec Ins Co	227,898	94,495
26050	Response Worldwide Ins Co	11,400	11,368	38776	Sirius Amer Ins Co	1,395,066	544,305	12157	Sussex Ins Co	658,715	130,717
36684	Riverport Ins Co	96,397	41,916	38997	Sompo Japan Fire & Mar Ins Co Amer	78,503	73,980	25364	Swiss Reins Amer Corp	12,927,241	3,352,296
13056	RLI Ins Co	1,753,352	859,976	11126	Sompo Japan Ins Co of Amer	1,229,522	558,735	12866	T H E Ins Co	204,936	52,298
42706	Roche Surety & Cas Co Inc	23,988	9,485	12294	Southwest Marine & Gen Ins Co	119,396	61,469	41050	TDC Natl Assur Co	317,994	89,261
35505	Rockwood Cas Ins Co	248,574	87,017	20613	Sparta Ins Co	305,306	72,828	22683	Teachers Ins Co	347,724	151,102
22314	RSUI Ind Co	3,401,651	1,529,283	24376	Spinnaker Ins Co	39,149	29,096	42376	Technology Ins Co Inc	2,349,954	577,121
39039	Rural Comm Ins Co	1,753,728	266,994	24767	St Paul Fire & Marine Ins Co	18,558,672	5,558,231	29513	The Bar Plan Mut Ins Co	43,597	17,561
23132	RVI Amer Ins Co	106,616	71,518	24775	St Paul Guardian Ins Co	74,806	24,290	23280	The Cincinnati Ind Co	130,336	93,179
24740	Safeco Ins Co Of Amer	4,485,053	1,497,864	24791	St Paul Mercury Ins Co	331,489	121,291	41769	The Travelers Cas Co	204,880	62,273
39012	Safeco Ins Co Of IL	190,512	183,590	19224	St Paul Protective Ins Co	513,737	222,802	25534	TIG Ins Co	2,818,449	735,967
11215	Safeco Ins Co Of IN	15,254	15,245	19070	Standard Fire Ins Co	3,679,128	1,201,822	13242	Titan Ind Co	215,663	145,728
11123	Safety First Ins Co	71,737	67,637	18023	Star Ins Co	1,915,390	508,326	32301	TNUS Ins Co	65,195	56,579
15105	Safety Natl Cas Corp	6,450,443	1,812,580	40045	Starnet Ins Co	239,218	116,447	10945	Tokio Marine Amer Ins Co	1,444,631	539,301
12521	Safeway Ins Co	468,266	287,926	38318	Starr Ind & Liab Co	4,442,325	1,922,462	37621	Toyota Motor Ins Co	518,572	246,850
40460	Sagamore Ins Co	157,825	129,064	25496	StarStone Natl Ins Co	379,304	94,135	41238	Trans Pacific Ins Co	70,963	52,693
30058	Scor Reins Co	3,163,124	1,102,868	25127	State Auto Prop & Cas Ins Co	2,482,632	682,524	10952	Transamerica Cas Ins Co	395,516	179,509
15580	Scottsdale Ind Co	88,743	38,824	25135	State Automobile Mut Ins Co	2,461,060	822,552	19453	Transatlantic Reins Co	14,019,364	4,908,709

ADMITTED COMPANIES 2016 - PROPERTY/CASUALTY (\$000)

NAIC #	Company Name	Assets	Surplus	NAIC #	Company Name	Assets	Surplus	NAIC #	Company Name	Assets	Surplus	
28886	Transguard Ins Co Of Amer Inc	299,192	137,102	15873	United Guar Residential Ins Co	3,307,929	1,186,509	25011	Wesco Ins Co	1,903,660	363,507	
20494	Transportation Ins Co	77,502	77,339	16667	United Guar Residential Ins Co of NC	338,500	320,752	44393	West Amer Ins Co	51,407	50,284	
19038	Travelers Cas & Surety Co	16,564,340	6,485,843	25941	United Serv Automobile Assn	33,796,524	25,341,021	10030	Westchester Fire Ins Co	1,764,444	702,847	
31194	Travelers Cas & Surety Co Of Amer	4,195,752	2,088,189	25887	United States Fidelity & Guar Co	3,252,086	1,043,283	27502	Western Gen Ins Co	82,894	20,809	
36170	Travelers Cas Co Of CT	321,495	89,847	21113	United States Fire Ins Co	3,949,601	1,218,861	24465	Western Natl Assur Co	66,836	27,715	
19046	Travelers Cas Ins Co Of Amer	1,937,020	560,008	25895	United States Liab Ins Co	1,015,344	647,262	15377	Western Natl Mut Ins Co	956,313	433,543	
40282	Travelers Commercial Cas Co	326,776	95,270	29157	United WI Ins Co	415,641	117,527	13188	Western Surety Co	1,998,784	1,452,411	
36137	Travelers Commercial Ins Co	354,848	93,947	16063	Unitrin Auto & Home Ins Co	76,844	33,612	24112	Westfield Ins Co	2,739,570	1,177,297	
41750	Travelers Constitution State Ins Co	204,845	62,290	13200	Universal Surety Of Amer	14,623	14,601	39845	Westport Ins Corp	4,730,103	1,558,561	
25658	Travelers Ind Co	21,180,359	7,003,467	41181	Universal Underwriters Ins Co	328,859	322,630	11932	White Pine Ins Co	78,491	32,391	
25666	Travelers Ind Co Of Amer	615,423	186,698	40843	Universal Underwriters Of TX Ins	11,810	9,595	25780	Williamsburg Natl Ins Co	82,092	32,425	
25682	Travelers Ind Co Of CT	1,084,068	345,102	29599	US Specialty Ins Co	1,792,143	518,153	37001	Windhaven Natl Ins Co	5,903	5,625	
25674	Travelers Prop Cas Co Of Amer	837,147	436,887	35416	Us Underwriters Ins Co	172,409	126,927	31232	Work First Cas Co	42,265	12,662	
36161	Travelers Prop Cas Ins Co	253,747	71,095	25968	USAA Cas Ins Co	10,315,437	4,489,788	11523	Wright Natl Flood Ins Co	30,651	23,506	
31003	Tri State Ins Co Of MN	49,755	32,881	18600	USAA Gen Ind Co	4,001,369	1,482,009	40193	X L Ins Co Of NY	240,365	74,856	
41211	Triton Ins Co	426,128	139,462	25976	Utica Mut Ins Co	2,382,250	866,085	24554	XL Ins Amer Inc	825,361	193,348	
41106	Triumphe Cas Co	60,947	19,960	20508	Valley Forge Ins Co	70,259	70,184	20583	XL Reins Amer Inc	6,274,096	2,076,284	
21709	Truck Ins Exch	2,143,564	615,673	21172	Vanliner Ins Co	405,998	140,347	37885	XL Specialty Ins Co	920,432	283,310	
27120	Trumbull Ins Co	226,829	95,506	44768	Vantapro Specialty Ins Co	23,910	23,169	30325	Zale Ind Co	54,336	17,306	
29459	Twin City Fire Ins Co Co	675,475	281,262	20397	Vigilant Ins Co	508,049	319,505	13269	Zenith Ins Co	1,824,569	563,563	
40126	Umialik Ins Co	60,563	25,596	13137	Viking Ins Co Of WI	408,912	178,170	16535	Zurich Amer Ins Co	31,002,884	7,851,679	
25747	Unigard Ins Co	397,856	107,376	40827	Virginia Surety Co Inc	1,169,796	409,998	27855	Zurich Amer Ins Co Of IL	49,747	34,205	
25844	Union Ins Co	137,100	44,787	32778	Washington Intl Ins Co	100,242	80,052	Total Companies: 649			1,508,327,466	655,863,003
11770	United Financial Cas Co	2,896,656	664,399	25585	Watford Ins Co	29,716	20,663					
13021	United Fire & Cas Co	1,893,910	770,908	26069	Wausau Business Ins Co	34,833	28,679					
26999	United Guar Mortgage Ind Co	445,223	303,718	26042	Wausau Underwriters Ins Co	115,976	67,584					

PROPERTY/CASUALTY MARKET SHARE 2016 (\$000)

Homeowners Multiple Peril		
Company Name	% of Market	Direct Prens Written
State Farm Fire & Cas Co	33.21%	54,564
Allstate Ins Co	11.87%	19,509
United Serv Automobile Assn	8.99%	14,766
Country Mut Ins Co	8.50%	13,961
Allstate Prop & Cas Ins Co	8.46%	13,906
Safeco Ins Co Of IN	7.40%	12,162
Umialik Ins Co	6.08%	9,990
USAA Cas Ins Co	3.81%	6,256
USAA Gen Ind Co	2.87%	4,712
Foremost Ins Co Grand Rapids MI	1.27%	2,088
Garrison Prop & Cas Ins Co	1.22%	1,999
Teachers Ins Co	1.07%	1,761
Liberty Mut Fire Ins Co	1.00%	1,637
Horace Mann Ins Co	0.96%	1,574
Hartford Ins Co Of The Midwest	0.91%	1,500
Occidental Fire & Cas Co Of NC	0.69%	1,129
American Bankers Ins Co Of FL	0.28%	458
Safeco Ins Co Of Amer	0.22%	360
Armed Forces Ins Exch	0.20%	324
Allstate Ind Co	0.18%	290

Mortgage Guaranty		
Company Name	% of Market	Direct Prens Written*
Radian Guar Inc	29.45%	5,090
ARCH Mortgage Ins Co	23.29%	4,026
Mortgage Guar Ins Corp	15.97%	2,760
Essent Guar Inc	11.04%	1,909
Genworth Mortgage Ins Corp	9.64%	1,666
United Guar Residential Ins Co	9.34%	1,614
Republic Mortgage Ins Co	0.65%	112
National Mortgage Ins Corp	0.58%	100
United Guar Mortgage Ind Co	0.04%	8
ARCH Mortgage Assur Co	0.01%	1
Financial Guaranty		
National Public Finance Guar Corp	97.79%	410
MBIA Ins Corp	2.21%	9
Assured Guar Municipal Corp	0.00%	0
Ambac Assur Corp	0.00%	0
Aca Fin Guar Corp	0.00%	0
Assured Guar Corp	0.00%	0

Commercial Multiple Peril Liability		
Company Name	% of Market	Direct Prens Written
Ohio Security Ins Co	13.24%	4,694
State Farm Fire & Cas Co	10.60%	3,758
Alaska Natl Ins Co	9.08%	3,221
Philadelphia Ind Ins Co	7.76%	2,753
West Amer Ins Co	5.19%	1,842
Ohio Cas Ins Co	4.36%	1,545
American Fire & Cas Co	3.95%	1,401
National Surety Corp	2.74%	972
Markel Ins Co	2.39%	847
Allstate Ins Co	2.38%	845
American Ins Co	2.18%	772
Country Mut Ins Co	2.09%	740
Umialik Ins Co	2.00%	711
Church Mut Ins Co	1.99%	705
Associated Ind Corp	1.95%	691
Allstate Ind Co	1.95%	690
Illinois Natl Ins Co	1.82%	646
Travelers Prop Cas Co Of Amer	1.54%	545
Firemans Fund Ins Co	1.50%	531
Allied World Ins Co	1.26%	445

Commercial Multiple Peril Non-Liability		
Company Name	% of Market	Direct Prens Written
State Farm Fire & Cas Co	14.72%	9,337
Alaska Natl Ins Co	10.16%	6,444
Ohio Security Ins Co	7.42%	4,703
National Union Fire Ins Co Of Pitts	7.23%	4,585
Allstate Ins Co	4.65%	2,952
Allstate Ind Co	4.38%	2,775
Philadelphia Ind Ins Co	4.28%	2,715
Country Mut Ins Co	3.43%	2,175
Ace Amer Ins Co	3.08%	1,954
Church Mut Ins Co	2.99%	1,898
West Amer Ins Co	2.94%	1,865
American Fire & Cas Co	2.23%	1,413
Ohio Cas Ins Co	2.12%	1,343
National Surety Corp	1.98%	1,253
American Ins Co	1.81%	1,149
Zurich Amer Ins Co	1.64%	1,038
Associated Ind Corp	1.62%	1,024
Continental Cas Co	1.52%	964
Illinois Natl Ins Co	1.41%	897
Umialik Ins Co	1.41%	892

*Premiums under \$500 are rounded to zero.

PROPERTY/CASUALTY MARKET SHARE 2016 (\$000)

Fire Property		
Company Name	% of Market	Direct Premis Written
Umialik Ins Co	18.09%	5,964
American Reliable Ins Co	10.33%	3,406
Zurich Amer Ins Co	7.49%	2,468
Allianz Global Risks US Ins Co	5.95%	1,961
Areca Ins Exch	5.84%	1,927
Alaska Natl Ins Co	5.63%	1,857
Factory Mut Ins Co	5.05%	1,665
United Serv Automobile Assn	4.14%	1,366
Great Divide Ins Co	3.98%	1,313
Safeco Ins Co Of Amer	3.38%	1,114
Insurance Co Of The State Of PA	3.37%	1,112
Affiliated Fm Ins Co	2.98%	982
Westchester Fire Ins Co	2.38%	783
Liberty Mut Fire Ins Co	1.89%	624
American Security Ins Co	1.82%	599
Travelers Ind Co	1.56%	514
Sompo Japan Ins Co of Amer	1.54%	507
Northland Cas Co	1.50%	495
Foremost Ins Co Grand Rapids MI	1.45%	478
USAA Cas Ins Co	1.37%	453

Allied Lines Property		
Company Name	% of Market	Direct Premis Written
Umialik Ins Co	21.72%	4,762
Factory Mut Ins Co	15.40%	3,377
Zurich Amer Ins Co	8.84%	1,938
United Serv Automobile Assn	7.17%	1,572
Alaska Natl Ins Co	6.58%	1,442
American Security Ins Co	4.40%	965
Safeco Ins Co Of Amer	3.70%	812
Allianz Global Risks US Ins Co	3.70%	812
Great Divide Ins Co	3.28%	719
Affiliated Fm Ins Co	2.79%	612
Westchester Fire Ins Co	2.71%	595
American Reliable Ins Co	2.50%	549
USAA Cas Ins Co	2.31%	507
USAA Gen Ind Co	1.51%	332
Foremost Ins Co Grand Rapids MI	1.26%	276
Northland Cas Co	1.02%	223
Sompo Japan Ins Co of Amer	0.92%	202
Garrison Prop & Cas Ins Co	0.87%	191
RSUI Ind Co	0.76%	166
Travelers Ind Co	0.71%	155

Federal Flood		
Company Name	% of Market	Direct Premis Written
Allstate Ins Co	29.85%	509
Hartford Ins Co Of The Midwest	23.26%	397
USAA Gen Ind Co	14.17%	242
Wright Natl Flood Ins Co	8.53%	145
American Bankers Ins Co Of FL	7.36%	126
Selective Ins Co Of Amer	7.26%	124
Homesite Ins Co	6.46%	110
Hartford Underwriters Ins Co	0.95%	16
New Hampshire Ins Co	0.59%	10
Foremost Ins Co Grand Rapids MI	0.58%	10
Rural Comm Ins Co	0.28%	5
Service Ins Co	0.25%	4
Harleysville Ins Co	0.11%	2
National Interstate Ins Co	0.08%	1
QBE Ins Corp	0.07%	1
Liberty Mut Fire Ins Co	0.05%	1
Privilege Underwriters Recp Exch	0.05%	1
Metropolitan Grp Prop & Cas Ins Co	0.04%	1
Occidental Fire & Cas Co Of NC	0.03%	0
Philadelphia Ind Ins Co	0.02%	0

Farmowners Multiple Peril		
Company Name	% of Market	Direct Premis Written*
Country Mut Ins Co	98.64%	638
Markel Ins Co	1.36%	9
Ace Prop & Cas Ins Co	0.00%	0
Charter Oak Fire Ins Co	0.00%	0
Travelers Ind Co	0.00%	0
Indemnity Ins Co Of North Amer	0.00%	0

Crop Multiple Peril		
Company Name	% of Market	Direct Premis Written*
Rural Comm Ins Co	100.00%	72

*Premiums under \$500 are rounded to zero.

PROPERTY/CASUALTY MARKET SHARE 2016 (\$000)

Ocean Marine		
Company Name	% of Market	Direct Prens Written
Navigators Ins Co	15.35%	5,290
Atlantic Specialty Ins Co	10.41%	3,586
Travelers Prop Cas Co Of Amer	8.56%	2,948
United States Fire Ins Co	8.35%	2,878
XL Specialty Ins Co	8.09%	2,788
Liberty Mut Ins Co	7.09%	2,442
National Cas Co	5.51%	1,897
AGCS Marine Ins Co	5.26%	1,813
National Union Fire Ins Co Of Pitts	3.16%	1,088
Zurich Amer Ins Co	3.00%	1,033
Endurance Amer Ins Co	2.91%	1,002
Continental Ins Co	2.52%	870
Markel Amer Ins Co	2.41%	831
Ace Amer Ins Co	2.28%	787
Alaska Natl Ins Co	1.76%	606
Hartford Fire In Co	1.66%	571
North Amer Specialty Ins Co	1.65%	568
New York Marine & Gen Ins Co	1.50%	515
GEICO Marine Ins Co	1.33%	458
Sunderland Marine Mut Co Ltd	1.30%	448

Inland Marine		
Company Name	% of Market	Direct Prens Written
National Union Fire Ins Co Of Pitts	36.52%	29,580
Continental Cas Co	16.61%	13,455
Factory Mut Ins Co	5.75%	4,658
State Farm Fire & Cas Co	4.63%	3,748
Alaska Natl Ins Co	3.73%	3,017
Jefferson Ins Co	3.71%	3,003
Affiliated Fm Ins Co	2.82%	2,285
Travelers Prop Cas Co Of Amer	1.70%	1,376
Umialik Ins Co	1.43%	1,155
AGCS Marine Ins Co	1.27%	1,029
Zurich Amer Ins Co	1.21%	976
American Zurich Ins Co	1.13%	915
National Cas Co	1.11%	901
Allstate Ins Co	1.03%	833
Great Amer Ins Co of NY	0.99%	804
Progressive Direct Ins Co	0.98%	797
Allstate Prop & Cas Ins Co	0.96%	777
Ohio Cas Ins Co	0.88%	714
Safeco Ins Co Of Amer	0.83%	675
Westchester Fire Ins Co	0.77%	625

Medical Malpractice		
Company Name	% of Market	Direct Prens Written
Medical Ins Exch Of CA	60.23%	11,034
Norcal Mut Ins Co	20.91%	3,831
American Cas Co Of Reading PA	3.97%	727
Continental Cas Co	3.86%	708
NCMIC Ins Co	2.65%	485
Dentists Ins Co	1.99%	364
Doctors Co An Interins Exch	1.03%	189
Podiatry Ins Co Of Amer	0.98%	180
Medical Protective Co	0.94%	173
Liberty Ins Underwriters Inc	0.82%	150
Fair Amer Ins & Reins Co	0.54%	99
National Union Fire Ins Co Of Pitts	0.42%	76
Ace Amer Ins Co	0.41%	74
Pharmacists Mut Ins Co	0.31%	56
Dentists Benefits Ins Co	0.21%	39
Capson Physicians Ins Co	0.20%	37
Allied World Ins Co	0.17%	31
Allied World Specialty Ins Co	0.12%	21
State Farm Fire & Cas Co	0.06%	10
American Alt Ins Corp	0.05%	9

Earthquake		
Company Name	% of Market	Direct Prens Written
State Farm Fire & Cas Co	38.13%	7,578
United Serv Automobile Assn	12.43%	2,471
Westport Ins Corp	8.33%	1,656
Insurance Co Of The West	8.12%	1,613
XL Ins Amer Inc	5.09%	1,011
USAA Cas Ins Co	5.02%	998
Westchester Fire Ins Co	3.55%	705
Zurich Amer Ins Co	3.41%	678
American Guar & Liab Ins	2.79%	556
USAA Gen Ind Co	1.92%	382
Travelers Ind Co	1.38%	273
Allianz Global Risks US Ins Co	1.31%	260
Teachers Ins Co	1.30%	258
Horace Mann Ins Co	1.08%	215
Umialik Ins Co	1.07%	212
Garrison Prop & Cas Ins Co	1.00%	199
Sompo Japan Ins Co of Amer	0.92%	183
Ace Amer Ins Co	0.55%	108
Hartford Ins Co Of The Midwest	0.46%	91
Travelers Prop Cas Co Of Amer	0.36%	71

PROPERTY/CASUALTY MARKET SHARE 2016 (\$000)

Workers Compensation		
Company Name	% of Market	Direct Premiums Written
Alaska Natl Ins Co	31.47%	84,364
Republic Ind Co Of Amer	5.22%	13,994
Liberty Northwest Ins Corp	5.17%	13,851
Zurich Amer Ins Co	4.32%	11,573
American Interstate Ins Co	3.94%	10,553
Berkshire Hathaway Homestate Ins Co	3.28%	8,801
Umialik Ins Co	3.28%	8,782
Travelers Prop Cas Co Of Amer	2.89%	7,748
Commerce & Industry Ins Co	2.28%	6,098
Alaska Timber Ins Exch	2.13%	5,703
Liberty Ins Corp	2.03%	5,431
American Zurich Ins Co	1.89%	5,072
Liberty Mut Fire Ins Co	1.87%	5,013
Riverport Ins Co	1.82%	4,889
Insurance Co Of The State Of PA	1.78%	4,773
Ohio Cas Ins Co	1.66%	4,448
National Union Fire Ins Co Of Pitts	1.55%	4,162
Markel Ins Co	1.46%	3,926
LM Ins Corp	1.40%	3,750
State Farm Fire & Cas Co	1.25%	3,356

Excess Workers Compensation		
Company Name	% of Market	Direct Premiums Written*
New York Marine & Gen Ins Co	33.03%	1,253
Ace Amer Ins Co	18.23%	692
LM Ins Corp	17.73%	673
XL Specialty Ins Co	16.33%	619
Safety Natl Cas Corp	5.97%	226
State Natl Ins Co Inc	5.56%	211
Zurich Amer Ins Co	3.03%	115
Arch Ins Co	0.22%	8
St Paul Fire & Marine Ins Co	0.00%	0
Travelers Cas & Surety Co	0.00%	0
National Union Fire Ins Co Of Pitts	0.00%	0
Employers Ins of Wausau	0.00%	0
General Reins Corp	0.00%	0
Liberty Ins Corp	0.00%	0
Sentry Ins A Mut Co	0.00%	0
Travelers Prop Cas Co Of Amer	0.00%	0
Fidelity & Guar Ins Underwriters Inc	0.00%	0
United States Fidelity & Guar Co	0.00%	0
Fidelity & Guar Ins Co	0.00%	0
Gray Ins Co	0.00%	0
Discover Prop & Cas Ins Co	0.00%	0
Westport Ins Corp	0.00%	0
Continental Cas Co	0.00%	0

Product Liability		
Company Name	% of Market	Direct Premiums Written
Umialik Ins Co	30.74%	1,019
Northland Cas Co	16.60%	550
Liberty Mut Fire Ins Co	9.65%	320
Great Divide Ins Co	5.30%	176
Alaska Natl Ins Co	4.29%	142
Markel Ins Co	2.23%	74
Illinois Natl Ins Co	2.09%	69
Ohio Security Ins Co	2.08%	69
Sentry Select Ins Co	1.96%	65
Zurich Amer Ins Co	1.89%	63
Penn Amer Ins Co	1.52%	50
American Zurich Ins Co	1.48%	49
Sompo Japan Ins Co of Amer	1.35%	45
American Fire & Cas Co	1.29%	43
Travelers Prop Cas Co Of Amer	1.25%	42
Great Northern Ins Co	1.21%	40
Mitsui Sumitomo Ins USA Inc	1.14%	38
Benchmark Ins Co	1.02%	34
Ace Prop & Cas Ins Co	0.90%	30
North Amer Elite Ins Co	0.86%	29

Other Liability		
Company Name	% of Market	Direct Premiums Written
Alaska Natl Ins Co	9.48%	8,420
Umialik Ins Co	7.00%	6,222
Great Divide Ins Co	6.72%	5,972
Securian Cas Co	5.24%	4,660
Cumis Ins Society Inc	4.40%	3,906
State Farm Fire & Cas Co	3.32%	2,946
National Union Fire Ins Co Of Pitts	3.00%	2,666
Ohio Cas Ins Co	2.91%	2,586
ALPS Prop & Cas Ins Co	2.91%	2,584
RSUI Ind Co	2.64%	2,344
Philadelphia Ind Ins Co	2.55%	2,263
Continental Cas Co	2.47%	2,198
Great Amer Assur Co	2.43%	2,159
Liberty Mut Fire Ins Co	2.21%	1,959
Northland Cas Co	2.17%	1,932
Travelers Cas & Surety Co Of Amer	2.16%	1,918
Zurich Amer Ins Co	2.11%	1,871
Ace Prop & Cas Ins Co	1.92%	1,703
Areca Ins Exch	1.69%	1,505
American Bankers Ins Co Of FL	1.54%	1,365

*Premiums under \$500 are rounded to zero.

PROPERTY/CASUALTY MARKET SHARE 2016 (\$000)

Credit		
Company Name	% of Market	Direct Premiums Written*
American Natl Prop & Cas Co	77.10%	4,564
Integon Natl Ins Co	11.78%	697
Transamerica Cas Ins Co	4.97%	294
Old Republic Ins Co	3.02%	179
American Bankers Ins Co Of FL	1.68%	100
Euler Hermes N Amer Ins Co	1.16%	69
Great Amer Assur Co	0.74%	44
Great Amer Ins Co	0.47%	28
American Security Ins Co	0.27%	16
Cumis Ins Society Inc	0.20%	12
American Reliable Ins Co	0.08%	4
Zale Ind Co	0.07%	4
XL Specialty Ins Co	0.00%	0
QBE Ins Corp	0.00%	0
Virginia Surety Co Inc	0.00%	0
Great Amer Alliance Ins Co	0.00%	0

*Premiums under \$500 are rounded to zero.

Private Passenger Auto - No Fault and Liability		
Company Name	% of Market	Direct Premiums Written
State Farm Mut Auto Ins Co	26.30%	71,935
Progressive Direct Ins Co	5.90%	16,153
Progressive Specialty Ins Co	5.73%	15,666
United Serv Automobile Assn	5.39%	14,741
Geico Gen Ins Co	4.49%	12,284
Allstate Ins Co	4.46%	12,203
USAA Cas Ins Co	4.45%	12,165
USAA Gen Ind Co	4.31%	11,779
GEICO Advantage Ins Co	4.03%	11,030
Allstate Fire & Cas Ins Co	3.73%	10,195
State Farm Fire & Cas Co	3.45%	9,443
Safeco Ins Co Of IN	3.38%	9,251
GEICO Choice Ins Co	3.26%	8,917
Allstate Prop & Cas Ins Co	2.50%	6,831
Hartford Ins Co Of The Midwest	2.28%	6,239
Geico Ind Co	2.16%	5,900
Government Employees Ins Co	2.00%	5,467
Garrison Prop & Cas Ins Co	1.98%	5,414
GEICO Secure Ins Co	1.84%	5,030
Country Pref Ins Co	1.75%	4,792

Private Passenger Auto - Physical Damage		
Company Name	% of Market	Direct Premiums Written
State Farm Mut Auto Ins Co	23.26%	42,117
United Serv Automobile Assn	8.01%	14,498
Allstate Ins Co	7.40%	13,408
USAA Gen Ind Co	5.67%	10,267
Allstate Fire & Cas Ins Co	5.15%	9,331
USAA Cas Ins Co	4.46%	8,078
Geico Gen Ins Co	4.46%	8,077
Progressive Direct Ins Co	4.10%	7,425
GEICO Advantage Ins Co	3.66%	6,622
Allstate Prop & Cas Ins Co	3.51%	6,353
Progressive Specialty Ins Co	3.32%	6,007
Hartford Ins Co Of The Midwest	2.88%	5,212
State Farm Fire & Cas Co	2.83%	5,118
Safeco Ins Co Of IN	2.81%	5,081
GEICO Choice Ins Co	2.66%	4,821
Government Employees Ins Co	2.34%	4,245
Geico Ind Co	2.19%	3,973
Garrison Prop & Cas Ins Co	1.88%	3,408
Country Pref Ins Co	1.71%	3,102
Country Mut Ins Co	1.19%	2,149

Commercial Auto - No Fault and Liability		
Company Name	% of Market	Direct Premiums Written
Alaska Natl Ins Co	12.87%	6,591
United Financial Cas Co	9.97%	5,107
National Cas Co	5.64%	2,890
National Interstate Ins Co	5.55%	2,843
Ohio Security Ins Co	5.39%	2,758
Umialik Ins Co	4.61%	2,363
Zurich Amer Ins Co	4.07%	2,082
Travelers Ind Co	3.34%	1,711
Berkshire Hathaway Homestate Ins Co	3.18%	1,626
Ace Amer Ins Co	2.82%	1,445
West Amer Ins Co	2.66%	1,364
State Farm Mut Auto Ins Co	2.59%	1,326
Empire Fire & Marine Ins Co	2.41%	1,234
Philadelphia Ind Ins Co	2.35%	1,205
Liberty Mut Fire Ins Co	2.30%	1,179
National Ind Co	2.22%	1,135
Allstate Ins Co	2.21%	1,131
Ohio Cas Ins Co	2.14%	1,094
National Union Fire Ins Co Of Pitts	1.58%	810
Columbia Ins Co	1.44%	735

PROPERTY/CASUALTY MARKET SHARE 2016 (\$000)

Commercial Auto - Physical Damage

Company Name	% of Market	Direct Prens Written
Praetorian Ins Co	21.25%	3,778
United Financial Cas Co	10.55%	1,875
Alaska Natl Ins Co	9.53%	1,694
National Interstate Ins Co	6.43%	1,144
Umialik Ins Co	4.49%	799
Ohio Security Ins Co	4.08%	726
Berkshire Hathaway Homestate Ins Co	3.25%	578
Allstate Ins Co	2.65%	472
National Ind Co	2.40%	428
Travelers Ind Co	2.40%	427
State Farm Mut Auto Ins Co	2.25%	400
West Amer Ins Co	1.93%	343
National Cas Co	1.81%	322
Philadelphia Ind Ins Co	1.74%	310
Ohio Cas Ins Co	1.68%	298
National Union Fire Ins Co Of Pitts	1.50%	266
Columbia Ins Co	1.48%	263
Zurich Amer Ins Co	1.39%	247
Markel Amer Ins Co	1.36%	242
Ace Amer Ins Co	1.13%	201

Aircraft - All Perils

Company Name	% of Market	Direct Prens Written
Starr Ind & Liab Co	16.98%	5,157
Endurance Amer Ins Co	12.61%	3,829
Avemco Ins Co	9.56%	2,905
QBE Ins Corp	7.55%	2,293
National Union Fire Ins Co Of Pitts	7.21%	2,189
North Amer Elite Ins Co	6.73%	2,044
StarStone Natl Ins Co	6.60%	2,004
US Specialty Ins Co	6.55%	1,990
Old Republic Ins Co	5.68%	1,726
Starnet Ins Co	4.80%	1,459
Allianz Global Risks US Ins Co	3.74%	1,136
XL Specialty Ins Co	3.39%	1,030
Catlin Ins Co	3.13%	951
Great Amer Ins Co	1.93%	587
Ace Amer Ins Co	1.51%	460
Liberty Mut Ins Co	1.45%	439
American Alt Ins Corp	0.85%	257
General Reins Corp	0.76%	230
National Liab & Fire Ins Co	0.76%	230
New Hampshire Ins Co	0.51%	155

Fidelity

Company Name	% of Market	Direct Prens Written
Travelers Cas & Surety Co Of Amer	18.62%	405
Cumis Ins Society Inc	12.11%	264
State Farm Fire & Cas Co	11.66%	254
National Union Fire Ins Co Of Pitts	10.77%	234
Atlantic Specialty Ins Co	6.00%	130
Hartford Fire In Co	5.96%	130
Federal Ins Co	5.57%	121
Western Surety Co	5.43%	118
Great Amer Ins Co	4.75%	103
Berkley Regional Ins Co	2.36%	51
Everest Natl Ins Co	2.31%	50
Markel Ins Co	1.85%	40
Continental Cas Co	1.69%	37
Alaska Natl Ins Co	1.58%	34
Ohio Cas Ins Co	1.32%	29
Liberty Ins Underwriters Inc	1.32%	29
Philadelphia Ind Ins Co	1.15%	25
Beazley Ins Co Inc	0.69%	15
Colonial Surety Co	0.63%	14
Sentry Select Ins Co	0.55%	12

Surety

Company Name	% of Market	Direct Prens Written
Liberty Mut Ins Co	24.97%	6,998
Travelers Cas & Surety Co Of Amer	15.01%	4,207
Western Surety Co	8.78%	2,459
Fidelity & Deposit Co Of MD	6.09%	1,706
Hartford Fire In Co	4.13%	1,158
Ohio Cas Ins Co	3.92%	1,097
Berkley Ins Co	3.23%	906
Ironshore Ind Inc	3.17%	888
Contractors Bonding & Ins Co	2.63%	738
International Fidelity Ins Co	2.55%	713
Federal Ins Co	2.14%	600
Atlantic Specialty Ins Co	1.95%	545
Lexon Ins Co	1.94%	543
Westchester Fire Ins Co	1.91%	535
Developers Surety & Ind Co	1.61%	451
North Amer Specialty Ins Co	1.53%	430
Philadelphia Ind Ins Co	1.35%	379
Western Natl Mut Ins Co	1.07%	299
State Farm Fire & Cas Co	0.93%	259
Great Amer Ins Co	0.79%	221

PROPERTY/CASUALTY MARKET SHARE 2016 (\$000)

Boiler and Machinery		
Company Name	% of Market	Direct Prens Written
Factory Mut Ins Co	36.18%	2,987
Alaska Natl Ins Co	9.93%	820
Greenwich Ins Co	7.12%	587
Umialik Ins Co	6.98%	576
Travelers Prop Cas Co Of Amer	5.74%	474
Areca Ins Exch	5.51%	455
Hartford Steam Boil Inspec & Ins Co	5.18%	427
Pacific Ind Co	4.87%	402
XL Ins Amer Inc	2.27%	188
Liberty Mut Fire Ins Co	2.22%	183
Zurich Amer Ins Co	1.97%	163
Affiliated Fm Ins Co	1.58%	131
Allstate Ins Co	1.46%	120
Federal Ins Co	1.44%	119
National Union Fire Ins Co Of Pitts	1.40%	116
Allianz Global Risks US Ins Co	1.03%	85
Great Northern Ins Co	0.94%	78
Travelers Ind Co	0.59%	48
Westport Ins Corp	0.54%	45
Sompo Japan Ins Co of Amer	0.41%	34

Burglary and Theft		
Company Name	% of Market	Direct Prens Written
National Union Fire Ins Co Of Pitts	25.44%	166
Travelers Cas & Surety Co Of Amer	22.29%	146
Hiscox Ins Co Inc	15.65%	102
Markel Ins Co	7.90%	52
Hartford Fire In Co	5.64%	37
Zurich Amer Ins Co	4.74%	31
Berkley Regional Ins Co	4.20%	27
Hanover Ins Co	3.56%	23
Umialik Ins Co	2.96%	19
Philadelphia Ind Ins Co	1.40%	9
Continental Cas Co	1.27%	8
XL Ins Amer Inc	1.09%	7
Ace Amer Ins Co	0.79%	5
Alaska Natl Ins Co	0.66%	4
Universal Underwriters Ins Co	0.43%	3
Liberty Mut Fire Ins Co	0.37%	2
National Cas Co	0.25%	2
Great Divide Ins Co	0.24%	2
US Specialty Ins Co	0.21%	1
Sentry Select Ins Co	0.20%	1

Aggregate Write Ins for Other Lines		
Company Name	% of Market	Direct Prens Written*
Midwest Employers Cas Co	82.28%	1,043
Central States Ind Co Of Omaha	10.45%	132
American Road Ins Co	5.81%	74
Allstate Prop & Cas Ins Co	0.74%	9
Transamerica Cas Ins Co	0.58%	7
American Bankers Ins Co Of FL	0.12%	2
Greenwich Ins Co	0.04%	1
American Reliable Ins Co	0.00%	0
Arch Ins Co	0.00%	0
Great Amer Ins Co	0.00%	0
Great Amer Ins Co of NY	0.00%	0
Great Amer Assur Co	0.00%	0
Great Amer Alliance Ins Co	0.00%	0

Total		
Company Name	% of Market	Direct Prens Written
State Farm Mut Auto Ins Co	8.11%	119,246
Alaska Natl Ins Co	8.07%	118,664
State Farm Fire & Cas Co	6.86%	100,817
Allstate Ins Co	3.54%	52,073
United Serv Automobile Assn	3.44%	50,630
National Union Fire Ins Co Of Pitts	3.25%	47,713
Umialik Ins Co	3.23%	47,426
USAA Cas Ins Co	1.97%	28,939
USAA Gen Ind Co	1.92%	28,296
Allstate Prop & Cas Ins Co	1.91%	28,040
Safeco Ins Co Of IN	1.81%	26,656
Progressive Direct Ins Co	1.68%	24,685
Zurich Amer Ins Co	1.65%	24,325
Country Mut Ins Co	1.59%	23,358
Progressive Specialty Ins Co	1.48%	21,712
Geico Gen Ins Co	1.38%	20,361
Continental Cas Co	1.33%	19,527
Allstate Fire & Cas Ins Co	1.33%	19,526
GEICO Advantage Ins Co	1.20%	17,652
Travelers Prop Cas Co Of Amer	1.04%	15,249

*Premiums under \$500 are rounded to zero.

PROPERTY/CASUALTY TOTAL BUSINESS 2016 (\$000)

Company Name	DOM	Direct Written Prem	Direct Earned Prem	Dividends Paid	Direct Losses Paid	Direct Losses Incurred
21st Century Centennial Ins Co	PA	1,437	1,738	0	858	867
21st Century Ins Co	CA	297	377	0	151	172
21st Century N Amer Ins Co	NY	575	698	0	439	451
21st Century Pacific Ins Co	CO	561	683	0	549	376
21st Century Premier Ins Co	PA	488	627	0	713	360
Aca Fin Guar Corp	MD	0	926	0	0	0
Acceptance Ind Ins Co	NE	543	550	0	0	19
Accident Fund Gen Ins Co	MI	8	7	0	0	0
Accident Fund Ins Co of Amer	MI	8	7	0	0	-11
Accident Fund Natl Ins Co	MI	1	1	0	0	0
Accredited Surety & Cas Co Inc	FL	0	0	0	0	0
Ace Amer Ins Co	PA	10,065	10,689	0	4,186	7,657
Ace Fire Underwriters Ins Co	PA	26	25	0	28	98
Ace Prop & Cas Ins Co	PA	1,809	1,871	0	4,673	4,921
ACIG Ins Co	IL	-2	-2	0	0	-2
Acstar Ins Co	IL	2	1	0	0	1
Advantage Workers Comp Ins Co	IN	24	31	0	48	-8
Aegis Security Ins Co	PA	1	2	0	0	0
Affiliated Fm Ins Co	RI	4,448	4,445	0	123	299
AGCS Marine Ins Co	IL	3,158	3,230	0	1,096	2,564
AIG Assur Co	IL	82	55	0	30	122
AIG Prop Cas Co	PA	44	87	0	50	46
AIU Ins Co	NY	15	7	0	0	3
Alaska Natl Ins Co	AK	118,664	121,445	0	49,377	61,716
Alaska Timber Ins Exch	AK	5,703	5,703	1,600	4,000	8,850
Alea North America Ins Co	NY	0	0	0	10	17
Allegheny Cas Co	NJ	56	79	0	0	-4
Allianz Global Risks US Ins Co	IL	4,685	4,563	0	1,672	873
Allied World Ins Co	NH	542	290	0	0	95
Allied World Natl Assur Co	NH	685	447	0	0	103
Allied World Specialty Ins Co	DE	755	807	0	-26	-2

Company Name	DOM	Direct Written Prem	Direct Earned Prem	Dividends Paid	Direct Losses Paid	Direct Losses Incurred
Allmerica Fin Benefit Ins Co	MI	4	3	0	1	0
Allstate Fire & Cas Ins Co	IL	19,526	19,047	0	8,922	9,636
Allstate Ind Co	IL	5,573	5,632	0	4,825	3,996
Allstate Ins Co	IL	52,073	54,103	0	31,322	17,939
Allstate Prop & Cas Ins Co	IL	28,040	28,107	0	11,138	11,694
Allstate Vehicle & Prop Ins Co	IL	0	0	0	0	0
ALPS Prop & Cas Ins Co	MT	2,584	2,607	0	636	-6
Alterra Amer Ins Co	DE	235	559	0	109	-713
Ambac Assur Corp	WI	0	220	0	0	0
American Alt Ins Corp	DE	997	998	0	107	-232
American Automobile Ins Co	MO	519	563	0	59	-631
American Bankers Ins Co Of FL	FL	2,209	2,225	0	753	705
American Cas Co Of Reading PA	PA	939	948	0	185	-6
American Commerce Ins Co	OH	63	66	0	2	2
American Contractors Ind Co	CA	41	47	0	0	-3
American Economy Ins Co	IN	213	167	0	22	25
American Equity Ins Co	AZ	0	0	0	0	-2
American Family Home Ins Co	FL	68	49	0	114	129
American Fire & Cas Co	NH	6,916	6,586	0	742	1,886
American Guar & Liab Ins	NY	1,223	1,065	0	36	-147
American Home Assur Co	NY	137	171	0	603	3,080
American Ins Co	OH	2,237	2,410	0	1,502	-791
American Interstate Ins Co	NE	10,553	11,074	0	4,747	3,835
American Mercury Ins Co	OK	349	658	0	205	187
American Mining Ins Co	IA	726	754	1	227	-161
American Modern Home Ins Co	OH	1,010	1,037	0	173	191
American Natl Prop & Cas Co	MO	4,685	4,778	0	2,630	2,554
American Pet Ins Co	NY	267	260	0	121	125
American Reliable Ins Co	AZ	4,284	4,329	0	742	678
American Road Ins Co	MI	64	310	0	163	156
American Security Ins Co	DE	2,159	1,826	0	607	598

PROPERTY/CASUALTY TOTAL BUSINESS 2016 (\$000)

Company Name	DOM	Direct Written Prem	Direct Earned Prem	Dividends Paid	Direct Losses Paid	Direct Losses Incurred
American Southern Home Ins Co	FL	22	16	0	2	10
American States Ins Co	IN	397	447	0	2	156
American Zurich Ins Co	IL	6,251	6,481	0	1,412	1,590
Amerisure Mut Ins Co	MI	20	48	0	20	7
Amex Assur Co	IL	360	375	0	102	83
Amguard Ins Co	PA	106	103	0	7	26
Amica Mut Ins Co	RI	404	403	26	258	483
Arch Ins Co	MO	5,699	6,301	0	1,386	3,286
ARCH Mortgage Assur Co	WI	1	1	0	0	0
ARCH Mortgage Ins Co	WI	4,026	4,199	0	829	633
Areca Ins Exch	AK	7,429	7,003	616	3,245	1,132
Argonaut Great Central Ins Co	IL	0	0	0	0	2
Argonaut Ins Co	IL	758	763	0	180	-312
Argonaut Midwest Ins Co	IL	17	40	0	0	2
Armed Forces Ins Exch	KS	412	430	0	48	51
Arrowood Ind Co	DE	0	0	0	263	-99
Aspen Amer Ins Co	TX	49	37	0	31	41
Associated Ind Corp	CA	1,846	1,983	0	1,336	1,750
Assured Guar Corp	MD	0	403	0	0	0
Assured Guar Municipal Corp	NY	0	89	0	0	0
Atlantic Specialty Ins Co	NY	5,680	5,268	0	2,399	3,567
Automobile Ins Co Of Hartford CT	CT	0	0	0	0	0
Avemco Ins Co	MD	2,905	3,015	0	1,316	1,833
AXA Ins Co	NY	346	313	0	1,143	6,190
Axis Ins Co	IL	884	1,030	0	97	100
AXIS Reins Co	NY	27	22	0	0	-2
Balboa Ins Co	CA	-1	15	0	-6	-6
Bankers Ins Co	FL	7	9	0	0	0
Bankers Standard Ins Co	PA	62	55	0	0	6
BCS Ins Co	OH	94	86	0	60	64

Company Name	DOM	Direct Written Prem	Direct Earned Prem	Dividends Paid	Direct Losses Paid	Direct Losses Incurred
Beazley Ins Co Inc	CT	75	75	0	155	28
Bedivere Ins Co	PA	0	0	0	5	-1
Benchmark Ins Co	KS	1,647	1,648	0	2,018	939
Berkley Ins Co	DE	914	598	0	25	204
Berkley Natl Ins Co	IA	67	54	0	0	4
Berkley Regional Ins Co	DE	93	170	0	131	122
Berkshire Hathaway Homestate Ins Co	NE	11,346	12,148	0	3,633	1,978
Berkshire Hathaway Specialty Ins Co	NE	1,075	658	0	15	373
BITCO Gen Ins Corp	IL	4	4	0	0	3
California Ins Co	CA	51	51	0	97	94
Campmed Cas & Ind Co Inc	NH	0	0	0	0	-1
Capitol Ind Corp	WI	253	264	0	117	411
Capson Physicians Ins Co	TX	37	62	0	0	40
Carolina Cas Ins Co	IA	240	235	0	0	-48
Caterpillar Ins Co	MO	58	58	0	16	16
Catlin Ind Co	DE	53	153	0	16	36
Catlin Ins Co	TX	1,451	3,010	0	1,032	2,243
Central States Ind Co Of Omaha	NE	193	193	0	1	2
Century Ind Co	PA	0	0	0	4	-63
Charter Oak Fire Ins Co	CT	1,500	1,470	3	-8	23
Chicago Ins Co	IL	0	0	0	0	26
Chubb Ind Ins Co	NY	137	131	0	6	23
Church Mut Ins Co	WI	4,080	4,001	199	1,199	996
Cincinnati Ins Co	OH	200	147	0	57	70
Colonial Amer Cas & Surety Co	MD	0	66	0	35	-82
Colonial Surety Co	PA	16	14	0	0	0
Columbia Ins Co	NE	998	1,005	0	273	432
Commerce & Industry Ins Co	NY	5,553	8,505	0	5,763	7,928
Continental Cas Co	IL	19,527	18,798	0	13,778	15,494
Continental Ins Co	PA	1,028	1,113	0	472	-194

PROPERTY/CASUALTY TOTAL BUSINESS 2016 (\$000)

Company Name	DOM	Direct Written Prem	Direct Earned Prem	Dividends Paid	Direct Losses Paid	Direct Losses Incurred
Continental Western Ins Co	IA	14	10	0	0	2
Contractors Bonding & Ins Co	IL	739	816	0	0	-9
Corepointe Ins Co	DE	39	74	0	19	6
Country Cas Ins Co	IL	454	439	0	96	286
Country Mut Ins Co	IL	23,358	23,073	0	11,281	10,670
Country Pref Ins Co	IL	7,900	7,783	0	4,923	4,699
Courtesy Ins Co	FL	0	4	0	0	0
Crestbrook Ins Co	OH	428	389	0	84	177
Crum & Forster Ind Co	DE	141	158	0	1	-4
Cumis Ins Society Inc	IA	4,309	4,311	0	2,681	1,826
Dealers Assur Co	OH	0	1	0	0	0
Dentists Benefits Ins Co	OR	39	38	0	0	-68
Dentists Ins Co	CA	364	363	22	0	-12
Developers Surety & Ind Co	CA	451	486	0	0	-16
Diamond State Ins Co	IN	0	0	0	0	-2
Discover Prop & Cas Ins Co	CT	1	1	0	-44	-654
Doctors Co An Interins Exch	CA	189	205	6	0	427
Eastguard Ins Co	PA	49	23	0	0	6
Electric Ins Co	MA	42	42	0	54	102
Empire Fire & Marine Ins Co	NE	1,445	1,455	0	467	1,715
Employers Fire Ins Co	PA	0	0	0	0	-3
Employers Ins of Wausau	WI	3,089	2,891	195	2,778	1,895
Employers Mut Cas Co	IA	22	17	0	19	15
Endurance Amer Ins Co	DE	4,920	2,435	0	992	2,664
Endurance Assur Corp	DE	2	4	0	0	-3
Essent Guar Inc	PA	1,909	1,787	0	0	49
Essentia Ins Co	MO	200	184	0	42	46
Euler Hermes N Amer Ins Co	MD	69	70	0	0	-1
Everest Natl Ins Co	DE	638	500	0	1,246	677
Everest Reins Co	DE	2	1	0	0	0
Evergreen Natl Ind Co	OH	2	1	0	0	0
Executive Risk Ind Inc	DE	353	477	0	45	19

Company Name	DOM	Direct Written Prem	Direct Earned Prem	Dividends Paid	Direct Losses Paid	Direct Losses Incurred
Factory Mut Ins Co	RI	12,879	11,841	0	1,050	3,288
Fair Amer Ins & Reins Co	NY	99	90	0	0	-16
Farmington Cas Co	CT	0	0	0	0	8
Federal Ins Co	IN	4,619	5,113	0	1,107	185
Federated Mut Ins Co	MN	4	4	0	0	0
Federated Rural Electric Ins Exch	KS	0	0	0	0	250
Federated Serv Ins Co	MN	232	211	0	63	53
Fidelity & Deposit Co Of MD	MD	1,744	2,075	0	1,814	1,209
Fidelity & Guar Ins Co	IA	-74	-74	0	278	-206
Fidelity & Guar Ins Underwriters Inc	WI	0	0	0	0	-32
Financial Amer Prop & Cas Ins Co	TX	0	3	0	0	0
Financial Pacific Ins Co	CA	0	0	0	0	0
Firemans Fund Ins Co	CA	1,318	1,576	0	885	2,616
First Amer Prop & Cas Ins Co	CA	0	0	0	0	0
First Colonial Ins Co	FL	-82	432	0	423	431
First Liberty Ins Corp	IL	356	375	0	518	714
First Natl Ins Co Of Amer	NH	167	181	0	-1	-66
Florists Mut Ins Co	IL	70	71	0	3	459
Foremost Ins Co Grand Rapids MI	MI	3,560	3,599	0	1,749	1,738
Foremost Prop & Cas Ins Co	MI	343	349	0	32	27
Foremost Signature Ins Co	MI	1,018	1,100	0	97	226
Fortress Ins Co	IL	8	8	0	0	1
Garrison Prop & Cas Ins Co	TX	11,524	11,174	0	6,014	6,974
Gateway Ins Co	MO	0	0	0	0	1
GEICO Advantage Ins Co	NE	17,652	16,916	0	10,444	14,401
Geico Cas Co	MD	2,877	3,108	0	1,966	1,616
GEICO Choice Ins Co	NE	13,738	13,586	0	8,535	10,012
Geico Gen Ins Co	MD	20,361	20,923	0	12,381	10,211
Geico Ind Co	MD	9,873	10,311	0	6,077	4,971

PROPERTY/CASUALTY TOTAL BUSINESS 2016 (\$000)

Company Name	DOM	Direct Written Prem	Direct Earned Prem	Dividends Paid	Direct Losses Paid	Direct Losses Incurred
GEICO Marine Ins Co	MD	458	391	0	207	212
GEICO Secure Ins Co	NE	7,151	7,316	0	4,799	5,331
General Cas Co Of WI	WI	101	107	0	0	54
General Ins Co Of Amer	NH	691	742	0	206	215
General Reins Corp	DE	230	259	0	6	99
General Star Natl Ins Co	DE	0	0	0	0	14
Generali Us Branch	NY	120	116	0	52	-389
Genesis Ins Co	DE	621	770	0	0	1,180
Genworth Mortgage Ins Corp	NC	1,666	1,526	0	316	376
Government Employees Ins Co	MD	9,840	10,059	0	5,521	6,186
Granite State Ins Co	IL	1,712	1,973	0	928	1,378
Gray Ins Co	LA	219	314	0	162	-89
Great Amer Alliance Ins Co	OH	581	641	0	506	372
Great Amer Assur Co	OH	2,903	2,747	0	158	389
Great Amer Ins Co	OH	1,776	2,016	0	536	472
Great Amer Ins Co of NY	NY	1,833	1,847	0	190	530
Great Amer Spirit Ins Co	OH	64	63	0	0	9
Great Divide Ins Co	ND	8,555	8,620	0	1,081	2,100
Great Midwest Ins Co	TX	773	773	0	286	949
Great Northern Ins Co	IN	892	903	0	570	365
Great West Cas Co	NE	5	5	0	0	1
Greenwich Ins Co	DE	1,054	735	0	29	274
Guarantee Co Of N Amer USA	MI	75	92	0	0	3
Guideone Mut Ins Co	IA	1,360	1,348	0	108	358
Hallmark Ins Co	AZ	0	0	0	0	13
Hanover Amer Ins Co	NH	2	1	0	0	0
Hanover Ins Co	NH	1,058	1,039	0	153	281
Harco Natl Ins Co	IL	83	80	0	26	97
Harleysville Ins Co	PA	2	4	0	0	0
Hartford Accident & Ind Co	CT	109	115	0	62	34
Hartford Cas Ins Co	IN	251	256	0	-18	-3
Hartford Fire In Co	CT	2,311	2,339	0	243	538

Company Name	DOM	Direct Written Prem	Direct Earned Prem	Dividends Paid	Direct Losses Paid	Direct Losses Incurred
Hartford Ins Co Of The Midwest	IN	14,071	14,518	0	9,346	12,392
Hartford Steam Boil Inspec & Ins Co	CT	447	434	0	658	60
Hartford Underwriters Ins Co	CT	174	166	0	-5	34
HDI Global Ins Co	IL	765	841	0	454	514
Heritage Ind Co	CA	-1	7	0	0	0
Hiscox Ins Co Inc	IL	536	485	0	0	48
Homesite Ins Co	WI	110	131	0	0	0
Horace Mann Ins Co	IL	2,376	2,423	0	1,353	930
Horace Mann Prop & Cas Ins Co	IL	3,507	3,638	0	2,715	2,587
Hudson Ins Co	DE	902	827	0	184	228
IDS Prop Cas Ins Co	WI	-7	2	0	0	0
Illinois Natl Ins Co	IL	2,334	2,589	0	524	1,507
Imperium Ins Co	TX	23	25	0	0	0
Indemnity Co Of CA	CA	199	200	0	0	-7
Indemnity Ins Co Of North Amer	PA	1,340	1,347	0	104	86
Independence Amer Ins Co	DE	101	102	0	52	53
Indiana Lumbermens Mut Ins Co	IN	-2	-2	0	0	-25
Insurance Co of N Amer	PA	163	169	0	100	92
Insurance Co Of The State Of PA	IL	5,632	8,676	0	6,786	4,029
Insurance Co Of The West	CA	1,803	1,865	0	42	162
Integon Natl Ins Co	NC	719	295	0	66	-95
International Fidelity Ins Co	NJ	713	775	0	0	26
Ironshore Ind Inc	MN	967	922	0	41	123
Jefferson Ins Co	NY	3,003	2,900	0	427	445
Jewelers Mut Ins Co	WI	196	188	1	17	13
Knightbrook Ins Co	DE	0	0	0	0	0
Lamorak Ins Co	PA	0	0	0	0	-18
Lancer Ins Co	IL	796	773	0	36	81
Lexon Ins Co	TX	547	594	0	28	199
Liberty Ins Corp	IL	5,755	5,346	0	2,214	2,191
Liberty Ins Underwriters Inc	IL	550	646	0	501	565

PROPERTY/CASUALTY TOTAL BUSINESS 2016 (\$000)

Company Name	DOM	Direct Written Prem	Direct Earned Prem	Dividends Paid	Direct Losses Paid	Direct Losses Incurred
Liberty Mut Fire Ins Co	WI	12,171	12,250	1	4,669	6,690
Liberty Mut Ins Co	MA	10,232	10,780	0	1,243	1,524
Liberty Northwest Ins Corp	OR	13,851	14,463	0	8,944	12,204
LM Ins Corp	IL	4,482	4,415	0	1,599	1,328
Lyndon Southern Ins Co	DE	1	0	0	0	0
Manufacturers Alliance Ins Co	PA	287	269	0	87	113
Markel Amer Ins Co	VA	1,642	1,354	0	158	243
Markel Ins Co	IL	6,180	6,300	0	1,303	1,659
Massachusetts Bay Ins Co	NH	136	115	0	38	107
MBIA Ins Corp	NY	9	1,516	0	0	0
Medical Ins Exch Of CA	CA	11,185	11,082	2,495	2,329	2,823
Medical Protective Co	IN	173	151	0	0	-19
Memic Ind Co	NH	6	5	0	0	3
Merchants Bonding Co a Mut	IA	184	160	0	10	10
Merchants Natl Bonding Inc	IA	150	107	0	0	3
Metromile Ins Co	DE	0	0	0	1	0
Metropolitan Drt Prop & Cas Ins Co	RI	0	0	0	0	0
Metropolitan Grp Prop & Cas Ins Co	RI	637	679	0	204	294
MIC Prop & Cas Ins Corp	MI	-212	1,621	0	800	787
Midvale Ind Co	IL	13	8	0	25	28
Midwest Employers Cas Co	DE	1,043	1,027	0	324	-9
Mitsui Sumitomo Ins Co of Amer	NY	402	374	0	0	51
Mitsui Sumitomo Ins USA Inc	NY	175	108	0	57	-40
Mortgage Guar Ins Corp	WI	2,760	2,631	0	513	318
Motors Ins Corp	MI	175	175	0	59	59
National Amer Ins Co	OK	4	3	0	0	0
National Cas Co	OH	7,275	6,995	0	4,382	4,856
National Farmers Union Prop & Cas	WI	45	34	0	5	-30
National Fire Ins Co Of Hartford	IL	105	100	0	192	446
National Gen Ins Co	MO	315	333	0	260	211

Company Name	DOM	Direct Written Prem	Direct Earned Prem	Dividends Paid	Direct Losses Paid	Direct Losses Incurred
National Ind Co	NE	1,717	1,710	0	140	63
National Interstate Ins Co	OH	5,597	5,817	0	2,080	3,909
National Liab & Fire Ins Co	CT	1,457	1,577	0	222	568
National Mortgage Ins Corp	WI	100	-30	0	35	16
National Public Finance Guar Corp	NY	410	376	0	0	0
National Specialty Ins Co	TX	4	2	0	0	0
National Surety Corp	IL	2,740	2,680	0	393	-8,636
National Union Fire Ins Co Of Pitts	PA	47,713	45,481	0	6,725	-1,068
Nationwide Affinity Co of Amer	OH	0	0	0	0	0
Nationwide Mut Fire Ins Co	OH	0	0	0	0	0
Nationwide Mut Ins Co	OH	322	295	0	385	197
Nationwide Prop & Cas Ins Co	OH	0	0	0	0	-1
Navigators Ins Co	NY	5,546	5,212	0	4,789	3,939
NCMIC Ins Co	IA	485	476	31	25	-155
New England Ins Co	CT	0	0	0	0	-1
New Hampshire Ins Co	IL	4,025	4,409	0	1,602	4,542
New York Marine & Gen Ins Co	NY	1,873	1,708	0	1,027	1,024
Norcal Mut Ins Co	CA	3,831	4,017	59	608	0
Norguard Ins Co	PA	153	117	0	1	17
North Amer Elite Ins Co	NH	2,298	2,259	0	1,327	2,108
North Amer Specialty Ins Co	NH	1,185	1,098	0	327	350
North Pointe Ins Co	PA	88	102	21	8	-40
North River Ins Co	NJ	32	32	0	15	15
Northland Cas Co	CT	3,324	3,410	0	434	592
Nova Cas Co	NY	358	418	0	90	200
Nutmeg Ins Co	CT	0	0	0	59	1,095
Oak River Ins Co	NE	1,313	1,257	0	181	717
OBI Natl Ins Co	PA	-2	5	0	16	8
Occidental Fire & Cas Co Of NC	NC	1,173	1,076	0	190	168
Ohio Cas Ins Co	NH	13,246	14,131	0	5,359	5,820
Ohio Ind Co	OH	17	15	0	0	0

PROPERTY/CASUALTY TOTAL BUSINESS 2015 (\$000)

Company Name	DOM	Direct Written Prem	Direct Earned Prem	Dividends Paid	Direct Losses Paid	Direct Losses Incurred
Ohio Security Ins Co	NH	13,394	12,442	0	2,263	5,534
Old Republic Gen Ins Corp	IL	47	50	0	62	70
Old Republic Ins Co	PA	3,443	3,789	29	2,520	5,519
Old United Cas Co	KS	4	3	0	5	6
Pacific Employers Ins Co	PA	3	1	0	96	-359
Pacific Ind Co	WI	635	609	43	456	1,423
Pacific Specialty Ins Co	CA	0	0	0	0	0
PACO Assur Co Inc	IL	6	7	0	0	-4
Palomar Specialty Ins Co	OR	21	19	0	0	0
PartnerRe Amer Ins Co	DE	454	454	0	0	5
Peak Prop & Cas Ins Corp	WI	0	0	0	0	0
Penn Amer Ins Co	PA	682	737	0	51	-620
Pennsylvania Manufacturers Assoc Ins	PA	174	153	0	4	99
Pennsylvania Manufacturers Ind Co	PA	198	198	0	21	78
Permanent Gen Assur Corp	WI	345	288	0	257	367
Petroleum Cas Co	TX	20	20	0	5	8
Pharmacists Mut Ins Co	IA	212	213	4	41	43
Philadelphia Ind Ins Co	PA	9,792	9,599	0	2,854	6,231
Phoenix Ins Co	CT	641	621	2	213	245
Platte River Ins Co	NE	138	137	0	56	22
Plaza Ins Co	IA	1	1	0	0	-21
Podiatry Ins Co Of Amer	IL	181	188	0	0	-35
Praetorian Ins Co	PA	5,571	5,522	104	3,796	2,487
Preferred Professional Ins Co	NE	0	4	0	0	-24
Privilege Underwriters Recp Exch	FL	257	156	0	0	15
Procentury Ins Co	MI	0	0	0	0	-12
Progressive Cas Ins Co	OH	67	69	0	-43	-46
Progressive Direct Ins Co	OH	24,685	23,922	0	12,082	12,983
Progressive Northwestern Ins Co	OH	3,498	3,562	0	1,857	1,668

Company Name	DOM	Direct Written Prem	Direct Earned Prem	Dividends Paid	Direct Losses Paid	Direct Losses Incurred
Progressive Specialty Ins Co	OH	21,712	21,541	0	12,815	14,200
Property & Cas Ins Co Of Hartford	IN	49	50	0	23	16
Protective Ins Co	IN	807	807	0	344	662
Protective Prop & Cas Ins Co	MO	63	53	0	0	0
Providence Washington Ins Co	RI	0	0	0	464	790
QBE Ins Corp	PA	4,365	4,304	2	1,479	4,899
Quanta Ind Co	CO	0	0	0	0	0
Radian Guar Inc	PA	5,090	4,960	0	72	-84
Redwood Fire & Cas Ins Co	NE	762	1,050	0	373	961
Regent Ins Co	WI	5	2	0	5	-8
Republic Ind Co Of Amer	CA	13,994	14,116	22	6,467	7,001
Republic Ind Co of CA	CA	150	115	0	46	-48
Republic Mortgage Ins Co	NC	112	112	0	24	-33
Repwest Ins Co	AZ	124	124	0	19	28
Response Worldwide Ins Co	IL	0	0	0	0	0
Riverport Ins Co	IA	4,889	5,052	0	1,472	6,421
RLI Ins Co	IL	1,305	1,253	0	61	-178
Roche Surety & Cas Co Inc	FL	5	5	0	0	0
RSUI Ind Co	NH	2,930	2,924	0	921	1,669
Rural Comm Ins Co	MN	77	69	0	11	27
Safeco Ins Co Of Amer	NH	4,331	4,265	0	2,089	4,577
Safeco Ins Co Of IL	IL	332	313	0	664	1
Safeco Ins Co Of IN	IN	26,656	26,135	0	11,704	13,041
Safety First Ins Co	IL	2	2	0	0	1
Safety Natl Cas Corp	MO	990	942	0	1,242	-36
Scottsdale Ind Co	OH	0	0	0	0	-1
SeaBright Ins Co	TX	-4	-562	0	1,605	-202
Securian Cas Co	MN	4,778	4,786	0	1,945	2,043
Select Ins Co	TX	0	0	0	0	0
Selective Ins Co Of Amer	NJ	124	128	0	0	-1
Seneca Ins Co Inc	NY	4	3	0	0	0

PROPERTY/CASUALTY TOTAL BUSINESS 2016 (\$000)

Company Name	DOM	Direct Written Prem	Direct Earned Prem	Dividends Paid	Direct Losses Paid	Direct Losses Incurred
Sentinel Ins Co Ltd	CT	0	0	0	0	0
Sentry Cas Co	WI	128	127	0	0	224
Sentry Ins A Mut Co	WI	93	88	0	255	421
Sentry Select Ins Co	WI	1,867	1,749	0	558	452
Service Ins Co	FL	4	4	0	0	0
Sirius Amer Ins Co	NY	2	2	0	0	0
Sompo Japan Ins Co of Amer	NY	1,510	1,442	0	201	131
Sparta Ins Co	CT	-2	-2	0	114	-659
St Paul Fire & Marine Ins Co	CT	165	271	0	113	-793
St Paul Guardian Ins Co	CT	0	2	0	0	98
St Paul Mercury Ins Co	CT	0	0	0	0	-45
St Paul Protective Ins Co	CT	0	0	0	0	-1
Standard Fire Ins Co	CT	0	0	0	5	-16
Star Ins Co	MI	14	20	0	0	-7
Starnet Ins Co	DE	1,825	2,644	0	2,270	1,848
Starr Ind & Liab Co	TX	9,088	8,341	0	3,683	3,934
StarStone Natl Ins Co	DE	3,195	2,953	0	1,028	1,651
State Farm Fire & Cas Co	IL	100,817	100,250	0	41,139	45,680
State Farm Mut Auto Ins Co	IL	119,246	117,732	0	71,796	74,493
State Natl Ins Co Inc	TX	314	308	0	14	-305
Stillwater Ins Co	CA	373	352	0	298	263
Stonington Ins Co	PA	9	7	0	0	-6
Sun Surety Ins Co	SD	7	7	0	0	0
Sunderland Marine Mut Co Ltd	AK	448	630	0	403	-22
Suretec Ins Co	TX	0	0	0	0	0
Sussex Ins Co	IL	25	49	0	409	-50
T H E Ins Co	LA	239	225	0	54	83
Teachers Ins Co	IL	3,319	3,414	0	742	597
Technology Ins Co Inc	DE	17	21	0	3	12
The Travelers Cas Co	CT	0	0	0	0	1
TIG Ins Co	CA	0	0	0	1,431	1,178
TNUS Ins Co	NY	44	89	0	2	-130

Company Name	DOM	Direct Written Prem	Direct Earned Prem	Dividends Paid	Direct Losses Paid	Direct Losses Incurred
Tokio Marine Amer Ins Co	NY	650	786	0	215	-175
Toyota Motor Ins Co	IA	-12	84	0	34	34
Trans Pacific Ins Co	NY	46	35	0	38	54
Transamerica Cas Ins Co	OH	737	554	0	265	285
Transguard Ins Co Of Amer Inc	IL	107	108	0	0	11
Transportation Ins Co	IL	169	154	1	117	-13
Travelers Cas & Surety Co	CT	400	403	0	54	106
Travelers Cas & Surety Co Of Amer	CT	6,676	6,986	0	486	188
Travelers Cas Co Of CT	CT	0	0	0	0	0
Travelers Cas Ins Co Of Amer	CT	0	0	0	0	0
Travelers Constitution State Ins Co	CT	0	0	0	0	-1
Travelers Ind Co	CT	3,569	3,343	1	4,163	3,425
Travelers Ind Co Of Amer	CT	4,082	3,887	3	1,541	2,835
Travelers Ind Co Of CT	CT	712	712	3	38	9
Travelers Prop Cas Co Of Amer	CT	15,249	14,982	0	8,518	7,064
Tri State Ins Co Of MN	IA	1	1	0	0	0
Triumphe Cas Co	OH	22	29	0	17	13
Truck Ins Exch	CA	6	4	0	7	1
Trumbull Ins Co	CT	103	113	0	6	4
Twin City Fire Ins Co Co	IN	759	849	4	577	223
Umialik Ins Co	AK	47,426	44,563	0	12,921	13,194
Unigard Ins Co	WI	0	5	0	2	-44
United Financial Cas Co	OH	7,143	7,360	0	2,878	2,718
United Fire & Cas Co	IA	0	7	0	0	0
United Guar Mortgage Ind Co	NC	8	8	0	0	0
United Guar Residential Ins Co	NC	1,614	1,385	0	97	40
United Serv Automobile Assn	TX	50,630	51,032	5,237	28,078	26,011
United States Fidelity & Guar Co	CT	-2	-2	0	5	-713
United States Fire Ins Co	DE	5,067	5,137	0	4,047	2,762
United States Liab Ins Co	PA	525	501	0	71	642

PROPERTY/CASUALTY TOTAL BUSINESS 2016 (\$000)

Company Name	DOM	Direct Written Prem	Direct Earned Prem	Dividends Paid	Direct Losses Paid	Direct Losses Incurred
United WI Ins Co	WI	15	15	0	2	8
Universal Underwriters Ins Co	IL	393	411	0	234	-106
Universal Underwriters Of TX Ins	IL	100	127	0	6	-5
US Specialty Ins Co	TX	2,047	1,663	0	802	967
USAA Cas Ins Co	TX	28,939	28,664	391	18,160	19,222
USAA Gen Ind Co	TX	28,296	27,472	0	17,605	18,497
Utica Mut Ins Co	NY	0	0	0	0	0
Valley Forge Ins Co	PA	1,495	1,617	15	1,277	1,187
Vanliner Ins Co	MO	1,271	1,274	0	451	429
Vigilant Ins Co	NY	195	159	10	804	33
Viking Ins Co Of WI	WI	0	0	0	0	1
Virginia Surety Co Inc	IL	560	1,155	0	1,220	1,240
Washington Intl Ins Co	NH	37	34	0	0	0
Watford Ins Co	NJ	0	0	0	50	-27
Wausau Business Ins Co	WI	-124	-126	0	164	-224
Wausau Underwriters Ins Co	WI	-66	-740	0	917	610

Company Name	DOM	Direct Written Prem	Direct Earned Prem	Dividends Paid	Direct Losses Paid	Direct Losses Incurred
Wesco Ins Co	DE	71	43	0	13	13
West Amer Ins Co	IN	7,231	7,976	0	3,027	2,399
Westchester Fire Ins Co	PA	3,498	3,827	0	442	548
Western Natl Mut Ins Co	MN	301	166	0	0	17
Western Surety Co	SD	2,599	2,824	0	-627	-825
Westfield Ins Co	OH	3	3	0	0	0
Westport Ins Corp	MO	2,450	2,445	0	22	-918
Work First Cas Co	DE	0	0	0	0	0
Wright Natl Flood Ins Co	TX	145	151	0	0	0
XL Ins Amer Inc	DE	1,808	1,765	0	0	-185
XL Specialty Ins Co	DE	5,589	5,887	0	439	1,488
Zale Ind Co	TX	12	12	0	0	0
Zenith Ins Co	CA	15	16	0	33	150
Zurich Amer Ins Co	NY	24,325	23,429	0	8,127	2,835
Zurich Amer Ins Co Of IL	IL	1,689	1,078	0	358	1,392
Total Companies: 460		1,470,314	1,477,754	11,148	667,414	704,122

TITLE INSURANCE COMPANIES 2016

Company Name	NAIC #	DOM	Market Share	Assets (\$000)	Surplus (\$000)	Direct Prem Written	Direct Prem Earned	Direct Losses Paid	Direct Losses Incurred
Chicago Title Ins Co	50229	FL	5.56%	1,904,579	978,006	1,738	1,727	3	179
Commonwealth Land Title Ins Co	50083	FL		672,112	356,843	0	0	0	0
Fidelity Natl Title Ins Co	51586	FL	13.88%	1,290,013	466,562	4,337	4,316	109	103
First Amer Title Guar Co	51624	TX		24,973	18,581	0	0	0	0
First Amer Title Ins Co	50814	NE	34.61%	2,592,920	1,187,438	10,814	10,605	204	225
Old Republic Natl Title Ins Co	50520	FL	8.06%	1,187,321	518,621	2,518	2,789	0	0
Stewart Title Guar Co	50121	TX	37.89%	1,054,247	509,929	11,838	11,844	92	35
WFG Natl Title Ins Co	51152	SC		118,004	27,638	0	0	0	0
Total				8,844,169	4,063,618	31,245	31,281	409	542

SURPLUS LINES

Surplus Lines Premiums **79**

Premium Tax Audits **79**

Unauthorized and Independently Procured Premiums and Taxes **80**

Non-Admitted Premiums and Taxes **81**

GUARANTY ASSOCIATIONS

Alaska Insurance Guaranty Association **79-80**

Alaska Life and Health Insurance Guaranty Association **81-82**

RISK RETENTION GROUPS **83**

PURCHASING GROUPS **84-85**

CONSUMER INFORMATION **86**

CONTACT THE DIVISION OF INSURANCE **86**

SURPLUS LINES PREMIUMS 2016 (\$000)

Line	Prem*	Line	Prem*	Line	Prem*
Fire	12,228	Financial Guaranty	1	Other Commercial Auto Liability	908
Allied Lines	7,002	Medical Malpractice	10,401	Private Passenger Auto Physical Damage	0
Multiple Peril Crop	0	Earthquake	8,636	Commercial Auto Physical Damage	873
Federal Flood	299	Group Accident And Health	0	Aircraft (All Perils)	2,460
Private Crop	0	Credit Accident And Health	0	Fidelity	42
Private Flood	0	Other Accident And Health	0	Surety	21
Farmowners Multiple Peril	1	Workers Compensation	0	Burglary And Theft	37
Homeowners Multiple Peril	413	Other Liability	63,679	Boiler And Machinery	16
Commercial Multiple Peril – Non-Liability	2,223	Excess Workers Compensation	0	Credit	33
Commercial Multiple Peril - Liability	5,330	Products Liability	74	Warranty	0
Mortgage Guaranty	0	Private Passenger Auto No-Fault (PIP)	0	Other Lines Of Business	543
Ocean Marine	712	Other Private Passenger Auto Liability	0	Total	118,394
Inland Marine	2,463	Commercial Auto - No Fault (PIP)	0		

*Premiums under \$500 are rounded to zero.

PREMIUM TAX AUDITS FY 2017

Audit No.	Surplus Lines Broker Name / Auditee	Audit Call	Report
TA 16-01	Poulton Associates Inc	4/11/2016	8/16/2016
TA 16-02	Worldwide Facilities Inc	5/20/2016	11/4/2016
TA 16-03	R T Specialty LLC	7/22/2016	1/17/2017
TA 16-04	Brown and Riding Ins Services Inc	8/2/2016	12/2/2016
TA 16-05	Groninger & Co Inc Superior Underwriters	10/10/2016	1/19/2017
TA 16-06	Griffin Underwriting Services	11/14/2016	6/8/2017
TA 17-01	Gerald J Sullivan & Assoc of Oregon LLC	3/14/2017	6/14/2017

UNAUTHORIZED AND INDEPENDENTLY PROCURED PREMIUMS AND TAXES 2016 (\$000)

Unauthorized Insurance (Reported by Brokers)	Prem*	3.7% Tax	Marine	.75% Tax
Ares Insurance Managers LLC	0	0	16	0
Arthur J Gallagher Risk Management Serv Inc	0	0	2,392	18
Burns & Wilcox LTD	0	0	5	0
CRC Insurance Services Inc	0	0	134	1
Erven & Sons Inc	0	0	110	1
International Specialty Insurance Services Inc.	91	3	0	0
Maritime Program Group, Inc.	0	0	7	0
Marsh & McLennan Agency LLC	0	0	322	2
Marsh USA Inc.	0	0	141	1
Petersen International Underwriters	137	5	0	0
Porter Spaulding Inc	0	0	1	0
R T Specialty LLC	0	0	3	0
Salvus Bain Management (USA) LLC	0	0	198	1
Swett & Crawford Corp	0	0	16	0
USI Southwest Inc	0	0	44	0
Vennberg Insurance Inc	0	0	794	6
Willis of Arizona	0	0	8	0
Total	228	8	4,175	30

Independently Procured Insurance (Reported by Insureds)	Prem	3.7% Tax
Total	2,083	77

*Premiums under \$500 are rounded to zero.

NON-ADMITTED PREMIUMS AND TAXES 2016 (\$000)

Non-Admitted Companies*	Prem	3.7% Tax
AF&L Insurance Company	2	0
American Continental Insurance Company	14	1
American Life & Security Corporation	2	0
American Retirement Life Insurance Company	19	1
American Underwriters Life Insurance Co	2	0
Athene Life Insurance Company of New York	0	0
Auto Club Life Insurance Company	1	0
Auto-Owners Life Insurance Company	14	1
BrightHouse Life Insurance Company of New York	1	0
Central Reserve Life Insurance Company	1	0
Christian Fidelity Life Insurance Company	8	0
CICA Life Insurance Company of America	1	0
Columbian Life Insurance Company	12	0
Combined Life Insurance Company of New York	3	0
Continental Life Insurance Company of Brentwood, TN	22	1
Cotton States Life Insurance Company	6	0
Erie Family Life Insurance Company	35	1
Farm Bureau Life Insurance Company	95	4
Farm Family Life Insurance Company	5	0
Federated Life Insurance Company	1	0
First MetLife Investors Insurance Company	2	0
First Unum Life Insurance Company	68	3
Genworth Life Insurance Company of New York	11	0
GPM Health and Life Insurance Company	14	1
Grange Life Insurance Company	6	0
Guaranty Income Life Insurance Company	1	0
Illinois Mutual Life Insurance Company	23	1

Non-Admitted Companies*	Prem	3.7% Tax
Investors Heritage Life Insurance Company	2	0
Kanawha Insurance Company	2	0
Monarch Life Insurance Company	13	0
Motorists Life Insurance Company	5	0
Mutual Savings Life Insurance Company	1	0
Old American Insurance Company	7	0
Pekin Life Insurance Company	21	1
Pioneer Mutual Life Insurance Company	18	1
Professional Insurance Company	0	0
Protective Life and Annuity Insurance Company	8	0
Sagicor Life Insurance Company	11	0
Security Plan Life Insurance Company	1	0
Shelter Life Insurance Company	12	0
State Farm Life & Accident Assurance Company	25	1
The American Home Life Insurance Company	5	0
The Pharmacists Life Insurance Company	9	0
The Pyramid Life Insurance Company	3	0
The Western and Southern Life Insurance Co	116	4
United Farm Family Life Insurance Company	17	1
United Home Life Insurance Company	2	0
United Insurance Company of America	1	0
Unity Financial Life Insurance Company	2	0
Universal Guaranty Life Insurance Company	1	0
USAA Life Insurance Company of New York	21	1
Western & Southern Life Assurance Company	55	2
William Penn Life Insurance Company of New York	15	1
Total	742	26

*Reported by Companies

ALASKA INSURANCE GUARANTY ASSOCIATION

All Insolvencies by Statutory Account - Combining Balance Sheet Information

December 31, 2016	Auto	Other	Workers' Comp	Administrative	Total
Assets					
Cash and cash equivalents	129,797	938,488	5,116,486	—	6,184,751
Investments	604,726	4,372,425	23,837,677	—	28,814,828
Assessments receivable	—	—	—	—	—
Interest receivable	912	6,594	35,949	—	43,455
Total assets	735,435	5,317,507	28,990,092	—	35,043,034
Liabilities And Members' Equity (Deficit)					
Accounts Payable	—	—	—	—	—
Reserve for claims and claim adjustment expenses	—	597,459	33,872,234	101,035	34,570,728
Members' equity (deficit)	735,436	4,720,048	(4,882,142)	(101,035)	472,306
Total liabilities and members' equity	735,435	5,317,507	28,990,092	—	35,043,034
Combining Schedule of Changes in Members' Equity (Deficit)					
Assessments	—	—	6,334,337	500	6,334,837
Distributions from liquidators	(122,420)	8,309	82,131	59,493	27,513
Investment Income	9,665	65,420	102,869	94,054	272,008
Total	(112,755)	73,729	6,519,337	154,047	6,634,358
Change in claims and claim adjustment expense reserves	—	(225,795)	(926,998)	(122,697)	(1,275,490)
Claims paid	—	199,866	2,915,955	—	3,115,821
Assessment refunds	—	—	1,009,093	—	1,009,093
Claim adjustment expenses paid	—	16,890	233,380	—	250,270
Administrative costs	—	3,297	62,646	132,855	198,798
Allocation of administration costs	14,547	217,928	12,024	(244,499)	—
Total	14,547	212,186	3,306,100	(234,341)	3,298,492
Members' equity (deficit) change during year	(127,302)	(138,457)	3,213,237	388,388	3,335,866
Members' equity (deficit) beginning of year	862,737	4,858,505	(8,095,379)	(489,423)	(2,863,560)
Members' equity (deficit) end of year	735,435	4,720,048	(4,882,142)	(101,035)	472,306

ALASKA INSURANCE GUARANTY ASSOCIATION

Balance Sheets

December 31	2015	2016
Assets		
Cash and cash equivalents	3,038,649	6,184,751
Investments	27,984,122	28,814,828
Assessments receivable	2,176,632	-
Interest receivable	48,946	43,455
Total assets	33,248,349	35,043,034
Liabilities and Members' Equity (Deficit)		
Accounts payable	265,691	-
Reserve for claims and claim adjustment expenses	35,846,218	34,570,728
Total liabilities	36,111,909	34,570,728
Members' equity (deficit)	(2,863,560)	472,306
Total liabilities and members' equity	33,248,349	35,043,034
Statements of Activities		
Assessments	5,917,331	6,334,837
Distributions from liquidators	785,573	27,513
Investment income (loss)	285,655	272,008
Total	6,988,559	6,634,358
Change in claims and claim adjustment expense reserves	(4,613,680)	(1,275,490)
Claims paid	4,430,504	3,115,821
Assessment refunds	508,720	1,009,093
Claim adjustment expenses paid	297,329	250,270
Administrative expenses	724,826	198,798
Total	1,347,699	3,298,492
Net change in members' equity (deficit) during the year	5,640,860	3,335,866
Members' equity (deficit) beginning of year	(8,504,420)	(2,863,560)
Members' equity (deficit) end of year	(2,863,560)	472,306

Statements of Cash Flows

December 31	2015	2016
Cash Flows from Operating Activities		
Net change in members' equity (deficit)	5,640,860	3,335,866
Adjustments to reconcile net change in members' equity (deficit) to net cash provided by (used in) operating activities:		
Unrealized (gain) loss on investments	60,681	(21,874)
Changes in assets and liabilities that provided (used) cash:		
Assessments receivable	(1,860,155)	2,176,632
Interest receivable	13,849	5,491
Accounts payable	125,361	(265,691)
Reserves for claims and claim adjustment expense	(4,613,680)	(1,275,490)
Net cash provided by operating activities	(633,084)	3,954,934
Cash Flows from Investing Activities		
Purchases of investments	(8,867,831)	(11,793,687)
Maturities of investments	9,829,000	10,494,855
Sales of investments	1,229,389	490,000
Net cash (used in) investing activities	2,190,558	(808,832)
Increase (Decrease) in cash and cash equivalents	1,557,474	3,146,102
Cash and cash equivalents, beginning of year	1,481,175	3,038,649
Cash and cash equivalents, end of year	3,038,649	6,184,751

ALASKA LIFE AND HEALTH INSURANCE GUARANTY ASSOCIATION

Balance Sheets

December 31	2015	2016
Assets		
Cash and cash equivalents	534,216	564,079
Assessments receivable*	27,785	15,535
Funds held in NOLHGA Escrow	1,022	296
Total assets	563,023	579,910
Liabilities And Members' Equity (Deficit)		
Estimated insurance contractual obligations payable	32,450	30,755
Deferred revenue from members	4,507	4,257
Accounts payable and accrued liabilities	8,364	15,516
Total	45,321	50,528
Members' equity (deficit)	517,702	529,382
Commitments and contingencies	–	–
Total liabilities and members' equity	563,023	579,910

*Net of allowance for doubtful accounts of \$8,770 and \$9,770 at December 31, 2016 and 2015 respectively.

Statements of Cash Flows

December 31	2015	2016
Cash Flows From Operating Activities		
Cash received from member company assessments and estate distributions, net	229,426	203,662
Cash paid for policyholder obligations	(2,209)	(1,695)
Cash paid to consultants and suppliers	(146,927)	(172,107)
Interest received	1	3
Net cash provided by (used in) operating activities	80,291	29,863
Cash and cash equivalents beginning of year	453,925	534,216
Cash and cash equivalents end of year	534,216	564,079
Reconciliation of increase (decrease) in members' equity (deficit) to cash provided by (used in) operating activities:		
Increase (decrease) in members' equity (deficit)	15,245	11,680
Recovery of uncollectible member assessments	1,250	750
Adjustments to reconcile increase (decrease) in members' (deficit) to net cash provided by (used in) operating activities		
Changes in assets and liabilities that provided (used) cash		
Assessments receivable	66,497	11,500
Decrease in funds held in NOLHGA Escrow	342	726
Estimated insurance contractual obligations payable	(4,100)	(1,695)
Deferred revenue from members	(266)	(250)
Accounts payable and accrued liabilities	1,323	7,152
Net cash provided by (used in) operating activities	80,291	29,863

ALASKA LIFE AND HEALTH INSURANCE GUARANTY ASSOCIATION

Statements of Activities

December 31	2015			2016		
	Administrative Fund	Insolvency Funds	Total	Administrative Fund	Insolvency Funds	Total
Revenues						
Member assessments	161,750		161,750	161,000	—	161,000
Funds received from liquidators	—	195	195	—	—	195
Net investment income (loss)	—	1	1	—	3	1
Total revenues	161,750	196	161,946	161,000	30,665	191,665
Expenses						
Claims and claims handling:						
Assumption reinsurance payments	—	—	—	—	—	—
Policyholder benefits and claims	—	2,209	2,209	—	1,695	1,695
Change in estimated insurance contractual obligations payable	—	(4,100)	(4,100)	—	(1,695)	(1,695)
Total claims and claims handling	—	(1,891)	(1,891)	—	—	—
Accounting and auditing fees	33,357	—	33,357	34,968	—	34,968
Executive director fee	41,149	3,221	44,370	46,440	20,047	66,487
Third party administrator fees	—	34	34	—	34	34
NOLHGA dues and assessments	40,960	2,855	43,815	45,827	4,578	50,405
Uncollectible member assessments	1,250	—	1,250	750	—	750
Travel	18,959	—	18,959	18,304	2,003	20,307
General and administrative	6,807	—	6,807	7,034	—	7,034
Total expenses	142,482	4,219	146,701	153,323	26,662	179,985
Decrease (increase) in members' equity (deficit)	19,268	(4,023)	15,245	7,677	4,003	11,680
Members' equity (deficit) beginning of year	(46,399)	548,856	502,457	(27,131)	544,833	517,702
Members' equity (deficit) end of year	(27,131)	544,833	517,702	(19,454)	548,836	529,382

RISK RETENTION GROUPS 2016** (\$000)

AK ID	DOM	Group Name	Prem*
11222	VT	ACADEMIC MEDICAL PROFESSIONALS INSURANCE RISK RETENTION GROUP, LLC	1
10994	VT	AFFILIATES INSURANCE RECIPROCAL A RISK RETENTION GROUP	4
10554	AZ	ALLIED PROFESSIONALS INSURANCE COMPANY RRG	52
8512	VT	AMERICAN ASSOC OF ORTHODONTISTS RRG	26
8351	TX	AMERICAN CONTRACTORS INSURANCE CO RRG	-7
10758	VT	AMERICAN EXCESS INSURANCE EXCHANGE RRG	58
10538	SC	AMERICAN FOREST CASUALTY COMPANY RRG	15
8352	VT	AMERICAN SAFETY RISK RETENTION GROUP INC	0
11228	VT	AMERIGUARD RISK RETENTION GROUP, INC.	6
10933	AZ	APPLIED MEDICO-LEGAL SOLUTIONS RISK RETENTION GROUP INC	0
8354	DE	ARCHITECTS & ENGINEERS INSURANCE CO RRG	0
10884	NV	ARCOA RISK RETENTION GROUP, INC.	19
10925	KY	ARISE BOILER INSPECTION AND INSURANCE COMPANY RRG	4
8483	VT	ATTORNEYS' LIABILITY ASSUR SOCIETY INC A RRG	242
11115	MT	AVIATION ALLIANCE INSURANCE RISK RETENTION GROUP, INC.	45
11245	HI	CALIFORNIA HEALTHCARE INSURANCE COMPANY, INC., A RISK RETENTION GROUP	0
10960	DC	CARING COMMUNITIES A RECIPROCAL RISK RETENTION GROUP	0
10608	VT	CLAIM PROFESSIONALS LIABILITY INSURANCE COMPANY RRG	30
10964	VT	COLLEGE RISK RETENTION GROUP	17
20095	NC	COUNTY HALL INSURANCE COMPANY , INC, A RISK RETENTION GROUP	0
8358	VT	CPA MUTUAL INSURANCE CO OF AMERICA RRG	54
10993	MT	CROSSFIT RISK RETENTION GROUP INCORPORATED	24
20113	SC	DAN RISK RETENTION GROUP, INC	1
8359	VT	EVERGREEN USA A RISK RETENTION GROUP	0
10504	NV	GOLDEN INSURANCE COMPANY RRG	52
11020	DC	HEALTH CARE INDUSTRY LIABILITY RECIPROCAL INS CO, A RISK RETENTION GROUP	65
10481	NE	LENDERS PROTECTION ASSURANCE COMPANY RISK RETENTION GROUP	0
20045	DC	LONE STAR ALLIANCE, INC. A RISK RETENTION GROUP	34
10450	DE	MARATHON FINANCIAL INSURANCE COMPANY INC RRG	0
20108	VT	MEDCHOICE RISK RETENTION GROUP, INC.	0
11216	DC	MEDPRO RRG RISK RETENTION GROUP	102
10379	VT	MENTAL HEALTH RISK RETENTION GROUP, INC.	0
11132	DC	NASW RISK RETENTION GROUP, INC.	25

AK ID	DOM	Group Name	Prem*
11160	HI	NATIONAL GUARDIAN RISK RETENTION GROUP, INC.	0
8513	DC	NATIONAL SERVICE CONTRACT INS CO RRG	1
8350	IL	OMS NATIONAL INSURANCE COMPANY RRG	165
10615	VT	OODA RISK RETENTION GROUP INC	9
8364	VT	OPHTHALMIC MUTUAL INSURANCE COMPANY RRG	0
10912	DC	PCH MUTUAL INSURANCE COMPANY INC A RISK RETENTION GROUP	156
11082	MT	PIA PROFESSIONAL LIABILITY INSURANCE COMPANY, A RISK RETENTION GROUP	0
8366	MO	PREFERRED PHYSICIANS MEDICAL RRG INC	25
10616	AZ	RESTORATION RISK RETENTION GROUP INC	10
20046	SC	ROMULUS RISK INSURANCE RISK RETENTION GROUP, INC.	0
10542	VT	SECURITY AMERICA RISK RETENTION GROUP INC	3
10636	DC	SPIRIT MOUNTAIN INSURANCE COMPANY RISK RETENTION GROUP	26
10612	SC	ST CHARLES INSURANCE COMPANY RRG	0
10474	VT	STICO MUTUAL INSURANCE COMPANY RRG	240
8370	VT	TERRA INSURANCE COMPANY (A RISK RETN GRP)	545
11136	VT	TERRAFIRMA RISK RETENTION GROUP LLC	6
11243	VT	THE DOCTORS COMPANY RISK RETENTION GROUP, A RECIPROCAL EXCHANGE	0
20073	SC	TITAN INSURANCE COMPANY, INC.A RISK RETENTION GROUP	0
10463	VT	UNITED EDUCATORS INSURANCE A RECIPROCAL RISK RETENTION GROUP	432
20093	SC	VELOCITY INSURANCE COMPANY, A RISK RETENTION GROUP	0
8371	CO	WESTERN PACIFIC MUTUAL INS CO (A RRG)	0
TOTAL			2,487

*Premiums under \$500 are rounded to zero.

**In compliance with 3AAC 24.010 -.290.

CAUTION: Risk Retention Groups are not subject to the Alaska Insurance Guaranty Association Act and federal law partially preempts them from certain Alaska insurance regulatory authority. Therefore, extreme caution should be exercised when considering a Risk Retention Group as an insurer.

PURCHASING GROUPS 2016

Company Name	AK ID	Company Name	AK ID	Company Name	AK ID
123CPL	11088	ATTORNEYS' ADVANTAGE RISK PURCHASING GROUP	11135	FIRST INDEMNITY PG, INC.	10706
ADULTS & CHILDRENS RISK PURCHASING GROUP, INC	10371	AUTOMOTIVE INSURANCE PURCHASING GROUP	11173	FITCO RISK PURCHASING GROUP, LLC	10975
AGENTS PROFESSIONAL LIABILITY SERVICE ORGANIZATION	10618	AVMA PROFESSIONAL LIABILITY INSURANCE TRUST PURCHASING GROUP	10277	FITNESS AND WELLNESS PURCHASING GROUP	10058
AIRBNB RPG, INC.	20134	B&L SELECT TRANSPORTATION RPG, INC.	11125	FITNESS INSURANCE, LLC	10990
AKC PG, INC	10786	BEAUTY HEALTH & TRADE ALLIANCE	10907	FLEET ASSURANCE PURCHASING GROUP	11022
ALASKA INDEPENDENT INSURANCE AGENTS & BROKERS INC	10342	BEHAVIORAL HEALTH PURCHASING GROUP	10857	FOOD SERVICES RPG, INC.	11209
ALIVERISK RPG, INC.	11205	BIG I RISK PURCHASING GROUP, LLC	11103	FRENKEL COSMETIC RISK PURCHASING GROUP, INC.	20115
ALLIANCE OF EVENT PLANNERS & VENDORS, INC	11100	BOOM TRUCK & CONCRETE PUMPERS PG	10855	GARAGE SERVICE & EQUIPMENT DEALERS LIAB ASSN OF AMERICA, INC.	10867
ALLIANCE OF NONPROFITS, INC	11099	BSA LOCAL COUNCIL PURCHASING GROUP ASSOCIATION, INC.	10681	GGP TENANTS PURCHASING GROUP	20036
ALLIED HEALTHCARE PROVIDERS ASSOCIATION RPG	11016	CHEMICAL SOCIETY RISK PURCHASING GROUP	20114	GLYNN GENERAL PURCHASING GROUP, INC	10769
AMERICAN ACUPUNCTURE COUNCIL PG	10264	CHIROFUTURES INC. RPG	11033	GREAT AMERICAN CITIES PURCHASING GROUP INC	10465
AMERICAN ADVANTAGE PURCHASING GROUP	20110	CLEARWATER TRANSPORTATION INSURANCE PROGRAM	10772	HABITAT FOR HUMANITY PURCHASING GROUP INC	10330
AMERICAN ASSOCIATION OF ADVERTISING AGENCIES INC	10265	COLLEGE AND UNIVERSITY SCHOLASTIC EXCESS RPG, LLC	20056	HARP, INC.	11164
AMERICAN ASSOCIATION OF REAL ESTATE OWNERS RPG	10922	COLLEGE RISK PURCHASING GROUP, INC.	10962	HEALTH CARE PROFESSIONS PURCHASING GROUP ASSOCIATION	10287
AMERICAN FEDERATION OF DAILY CARE SERVICES INC	10267	COMBINED REAL ESTATE PURCHASING ENTERPRISE, INC.	10903	HEALTHCARE PROFESSIONALS RPG INC	10095
AMERICAN HEALTH CARE PROFESSIONS PURCHASING GROUP ASSOCIATION	10289	COMMERCIAL FOR HIRE TRANSPORTATION PG	10579	HEALTHCARE PROVIDERS SERVICE ORGANIZATION	10300
AMERICAN MESSAGE COUNCIL INSURANCE BUYING GROUP INC	10302	COMMUNITY ASSOCIATIONS PG INC	10545	HORSEMEN OF NORTH AMERICA SAFETY CONTROL PURCHASING GROUP	10303
AMERICAN PORTS INSURANCE PROGRAM RPG	10866	CULTURAL & HISTORICAL INSTITUTIONS PG, INC.	10901	HOSPITALITY RISK PURCHASING GROUP OF AMERICA, INC	10881
AMERICAN SOCIETY OF HEALTH SYSTEM PHARMACISTS RISK PG	10288	DENTAL GUARD PURCHASING GROUP	20082	HUDSON HEALTHCARE PURCHASING GROUP	11195
AMERICAN SPECIALTY SPORTS & ENTERTAINMENT PG	10756	DESIGN PROFESSIONALS ASSOCIATION RISK PURCHASING GROUP INC	10284	HUDSON MEDIA PROTECTION PURCHASING GROUP	10788
AMERICAN TAX PREPARERS PURCHASING GROUP	10916	DESIGNPRO PURCHASING GROUP	10602	HUDSON QSR PURCHASING GROUP	10829
ANA SNA PURCHASING GROUP ASSOCIATION	10290	DEWITT STERN CULTURAL INSTITUTION RISK PURCHASING GROUP, INC.	11105	HUDSON RAILROAD PROTECTIVE LIABILITY GROUP	10830
AON AGING SERVICES PG	10856	DISTINGUISHED PROPERTIES ASSOCIATES INC	10084	HUDSON TRANSPORTATION PURCHASING GROUP	11059
APIP CYBER & POLLUTION PROGRAMS, INC. RPG	20105	DISTINGUISHED PROPERTIES UMBRELLA MANAGERS INC	10090	I-ELITE RISK PURCHASING GROUP LLC	20127
ARTHUR J GALLAGHER FINANCIAL SERVICES PROFESSIONAL RISK PURCHASING GROUP, LLC	11152	DISTINGUISHED STAR CONTRACTORS RPG INC	10088	IDENTITY CRIME PREVENTION, INC.	11231
ARTHUR J GALLAGHER SCHOOL RPG	20072	DT PODIATRIC PREFERRED, LLC	11186	IG INC	10304
ARTHUR J. GALLAGHER REAL ESTATE RPG, LLC	20026	DT PREFERRED GROUP, LLC	11000	INSURANCE PLUS RISK PURCHASING GROUP, LLC	11091
ASSOCIATION OF CHRISTIAN SCHOOLS INTERNATIONAL, INC.	11235	EDUCATION SUPPORT PURCHASING GROUP	10992	INTEGRATED RISK FACILITIES, INC	10704
ASSOCIATION OF PUBLIC AND PRIVATE EDUCATORS	10273	EDUCATORS LIABILITY INSURANCE PURCHASING GROUP OF MISSOURI	20122	INTERNATIONAL SPECIAL EVENTS & RECREATION ASSOC INC	10567
ASSOCIATION OF RESPONSIBLE TANNING SALON OPERATORS INC	10292	EMPLOYMENT PRACTICES RISK MANAGEMENT ASSOCIATION RPG	11234	IPHFHA RISK PURCHASING GROUP	11067
ASSOCIATION RESOURCE GROUP PG	10853	ERS RISK PURCHASING GROUP ASSOCIATION INC	10594	IRF CONSTRUCTION GROUP INC	10210
ASSOCIATIONS AND PROFESSIONALS GENERAL LIABILITY PG	10274	F P PURCHASING GROUP	10517	IRF HOSPITALITY GROUP INC	10209
ATHLETIC ALLIANCE RISK PURCHASING GROUP	10276	FAMILY ENTERTAINMENT CENTERS SAFETY ASSOC INC	10632	IRF MANUFACTURING GROUP INC	10206
		FIRE SPRINKLER RPG, INC	11064	IRF REAL ESTATE OPERATIONS GROUP INC	10207
				IRF RESTAURANT GROUP INC	10205
				IRF RETAIL GROUP INC	10204
				IRF SERVICE GROUP INC	10203
				IRF WHOLESALE GROUP INC	10199
				LAWYERS PROTECTOR PLAN PURCHASING GROUP	10757

PURCHASING GROUPS 2016

Company Name	AK ID	Company Name	AK ID	Company Name	AK ID
LITTLE LEAGUE BASEBALL RISK PURCHASING GROUP INC	10291	PARAMOUNT CONSTRUCTION GROUP, INC.	11226	SPECIAL EVENT LIABILITY GROUP INSURANCE TRUST	10479
MAGAW HEALTH CARE PROFESSIONALS PURCHASING GROUP ASSOCIATION	10059	PARAMOUNT MANUFACTURING GROUP, INC.	11225	SPECIAL MARKETS PURCHASING GROUP, INC.	20121
MEDICAL PROFESSIONALS PROGRAM PG	10631	PARAMOUNT REAL ESTATE GROUP, INC	10761	SPECIFIED CLUBS OF THE AMERICAN RELAY LEAGUE PG	20087
MEDPRO PROVIDER SOLUTIONS, INC.	11200	PARAMOUNT RETAIL GROUP, INC.	11224	SPORTS & FITNESS INS P G ASSOCIATION	10622
MERCER FINANCIAL SERVICES PROFESSIONAL RPG	10854	PARAMOUNT SERVICE GROUP, INC.	11223	SPORTS AND RECREATION PROVIDERS ASSOCIATION	10558
METROPOLITAN COMMERCIAL REAL ESTATE ASSOC., INC.	10930	PREFERRED DELIVERY RPG, INC.	11123	STARR WRIGHT RISK PURCHASING GROUP, LLC	20040
MOTORS INSURANCE PURCHASING GROUP INC	10310	PREFERRED MOTOR SPORTS RISK PURCHASING GROUP	11148	SWISS RE PURCHASING GROUP FOR INSURANCE AGENTS	10812
NATIONAL ASSOCIATION OF BROADCASTERS RISK PG	10318	PREFERRED PROFESSIONAL PURCHASING GROUP	10337	SZ FLY SAFE RPG	20063
NATIONAL ASSOCIATION OF INDEPENDENT HEALTHCARE PROFESSIONALS	10320	PREFERRED PROPERTY PROGRAM, INC	10794	T V AND RADIO PURCHASING GROUP INC	10346
NATIONAL ASSOCIATION OF INSURANCE AND FINANCIAL ADVISORS	10317	PREMIER CHOICE HOME SERVICES RPG, INC.	11124	TMS-CBS RPG, LLC	11069
NATIONAL ASSOCIATION OF SALARIED PROFESSIONALS PG INC	10314	PREMIER HOSPITALITY INSURANCE GROUP, INC.	11166	TRUST FOR INSURING EDUCATORS PURCHASING GROUP TRUST PG	10421
NATIONAL AUTOMOBILE DEALERS PG, INC.	10902	PRIMARY REAL ESTATE INSURANCE MANAGEMENT ENTERPRISE, INC.	11171	ULLICO ORGANIZED LABOR PROTECTION GROUP LLC	11111
NATIONAL AUTOMOTIVE COALITION, INC.	11044	PROFESSIONAL AUDITORS, CONSULTANTS & ENGINEERS RPG	20062	UNEMPLOYMENT ALTERNATIVES PURCHASING GROUP	20055
NATIONAL CHIROPRACTIC COUNCIL	10200	PROFESSIONAL COUNSELORS PURCHASING GROUP INC	10395	VETERINARY AND ANIMAL SERVICES PURCHASING GROUP	11236
NATIONAL EVENT PROVIDERS ASSOCIATION	10941	PROFESSIONAL INDUSTRY PURCHASING GROUP	11217	VOLUNTEER INSURANCE SERVICE ASSOCIATION INC	10083
NATIONAL LEGAL AID & DEFENDER ASSOCIATION	10321	PROMOTION, EVENT AND PRIZE PURCHASING GROUP	11104	WBC RISK PURCHASING GROUP, INC	11086
NATIONAL NEWSPAPER ASSOCIATION	10347	PSIC RPG ASSOCIATION	10092	WCPP PURCHASING GROUP, INC.	10833
NATIONAL PROFESSIONAL PURCHASING GROUP ASSOCIATION INC	10391	PSYCHOLOGISTS PURCHASING GROUP ASSOCIATION	10414	WELLNESS AND BEAUTY ASSOCIATION RPG	11024
NATIONAL PROGRAMS PURCHASING GROUP	10334	REAL ESTATE SERVICES PURCHASING ASSOCIATION, THE	11001	WELLNESSPRO PURCHASING GROUP	11127
NATIONAL REAL ESTATE PURCHASING GROUP, INC.	20043	REBOUND RISK PURCHASING GROUP, INC.	11137	WELLS FARGO ADVISORS FINANCIAL NETWORK PG	10759
NATIONAL RESTAURANT OWNERS PG INC	10736	RECREATION AND AMATEUR SPORTS RISK MANAGEMENT ASSOCIATION	20145	WILLIS RISK PURCHASING GROUP, INC.	11204
NATIONAL RETAIL SAFETY ASSOCIATION INC.	11227	RENTERS LEGAL LIABILITY RISK PURCHASING GROUP, INC.	11165	WORLDWIDE OUTFITTERS & GUIDES ASSOCIATION INC	10571
NATIONAL SMALL BUSINESS PG, INC.	20137	S & F PERSONAL TRAINER RISK PURCHASING GROUP	20071	WELLNESSPRO PURCHASING GROUP	11127
NATIONAL SOCIETY OF DENTAL PRACTITIONERS INC	10574	SAFETY MERCHANTS & RETAIL TENANTS UMBRELLA, INC.	20003	WELLS FARGO ADVISORS FINANCIAL NETWORK PG	10759
NATIONWIDE EXCLUSIVE AGENT RPG LLC	10709	SAP PURCHASING GROUP, INC.	11201	WILLIS RISK PURCHASING GROUP, INC.	11204
NCMIC DIVERSIFIED HEALTH RPG ASSOCIATION	10093	SCHOOL SUPPORT PURCHASING GROUP	10804	WORLDWIDE OUTFITTERS & GUIDES ASSOCIATION INC	10571
NEW YORK LIFE AGENTS PURCHASING GROUP	10680	SECURITY AMERICA RPG LLC	20029	WELLNESSPRO PURCHASING GROUP	11127
NON-PROFIT SERVICE ORGANIZATION	10113	SELECT HOSPITALITY INSURANCE GROUP, INC.	11167	WELLS FARGO ADVISORS FINANCIAL NETWORK PG	10759
NORMAN-SPENCER CRANE & BOOM TRUCK RISK PURCHASING GROUP, INC.	11057	SF RISK MANAGEMENT GROUP, LLC	10828	WILLIS RISK PURCHASING GROUP, INC.	11204
NORMAN-SPENCER REAL ESTATE RISK PURCHASING GROUP, INC.	11110	SHAHINIAN RPG, INC.	11032	WORLDWIDE OUTFITTERS & GUIDES ASSOCIATION INC	10571
NORTH AMERICAN DATA SECURITY RPG	20035	SHOWSTOPPERS(TM) PURCHASING GROUP	10787		
NORTH AMERICAN KIOSK RPG, INC.	11172	SIG SPORTS, LEISURE AND ENTERTAINMENT RISK PURCHASING GROUP LLC	20015		
NORTHERN INSURANCE REAL ESTATE PROFESSIONALS RPG INC	20090	SIGMA PURCHASING GROUP ASSOCIATION	10687		
OUTDOOR & RECREATIONAL INSURANCE PROGRAM	10478	SOLIDARITY PURCHASING GROUP	10825		
		SOUTHWEST REAL ESTATE PURCHASING GROUP INC	10492		

CONSUMER INFORMATION

The Alaska Division of Insurance provides information for consumers on a variety of insurance topics at insurance.alaska.gov.

You can also find the following publications on our website or contact us for a copy.

Health

[Medicare Supplement Insurance \(MEDIGAP\) Rate Guide](#)

Auto

[Automobile Insurance Guide](#)

Home

[Homeowners Insurance Guide](#)

Credit Info

[Insurance Credit Scoring in Alaska](#)

[Insurance Score Models](#)

[Understanding How Insurers Use Credit Information](#)

[What Alaskans Need to Know About Credit Use](#)

ADA Statement

The State of Alaska, Department of Commerce, Community, and Economic Development, Division of Insurance, complies with Title II of the Americans with Disabilities Act of 1990. Upon request, this report will be made available in large print or other accessible formats. Please direct requests for alternative formats to 907-465-2597 or use text telephone 907-465-5437. E-mail requests can be sent to insurance@alaska.gov.

CONTACT THE DIVISION OF INSURANCE

Juneau

State Office Building, 9th Floor
333 Willoughby Avenue
Juneau, Alaska 99811-0805

Main Phone (907) 465-2515
Fax (907) 465-3422

Mailing Address

P.O. Box 110805
Juneau, Alaska 99811-0805

Anchorage

Robert B. Atwood Building
550 W. 7th Avenue, Suite 1560
Anchorage, Alaska 99501-3597

Main Phone (907) 269-7900
Fax (907) 269-7910

1-800-INSURAK in-state,
outside Anchorage

Email insurance@alaska.gov

