



ANNUAL REPORT 2013
Alaska Division of Insurance

Department of Commerce, Community, and Economic Development
ALASKA DIVISION OF INSURANCE

Regulating the Insurance Industry
to Protect Alaskan Consumers



ANNUAL REPORT 2013
for calendar year 2012, except as otherwise indicated

From the Director

Submitted to:

The Honorable Sean Parnell, Governor
The Honorable Susan K. Bell, Commissioner
Members of the Alaska State Legislature

I am pleased to submit to you the annual report of the Alaska Division of Insurance, Department of Commerce, Community, and Economic Development, in accordance with AS 21.06.110. This 75th Annual Report covers calendar year 2012 and fiscal year ending June 30, 2013.

The Division of Insurance provides the regulatory framework for insurance industry operations in Alaska and impacts consumers, agents, and insurance companies alike. The mission of the Division is to regulate the insurance industry to protect Alaskan consumers. The division carries out this mission by developing, interpreting and enforcing insurance statutes and regulations. The experienced and dedicated staff of the division strive to ensure that the insurance market functions effectively for Alaskan consumers and encourages a diverse and competitive marketplace for the insurance industry.

The insurance industry faces challenges today, both nationally and in Alaska. Historically, the insurance industry in the United States has been regulated almost exclusively by individual state governments. The Dodd-Frank Act of 2010 created the Federal Insurance Office (FIO). A report released by FIO in 2013 on the modernization of insurance in the United States questioned whether insurance should continue to be regulated by individual states. Interpretation and implementation of the Patient Protection and Affordable Care Act (PPACA) has necessitated, and will continue to necessitate, significant amounts of resources and coordination between states and the Federal Government. The creation of the Office of Consumer Information and Insurance Oversight brings the appearance of increased federal incursion into state regulation of insurance. International accounting systems are being discussed and the statutory accounting used in the United States is being challenged. Changes made at the federal level could have significant impacts to insurance regulation in Alaska.

Locally, we continue to face the challenges of being a large state with a small population. However, we have seen the entry of new companies into the Alaska market in recent years, and there are new products being offered in various lines of coverage, ranging from workers' compensation and contractor's general liability insurance to homeowner's and life/health insurance. The amount of insurance premiums written in Alaska has risen from \$2.9 billion in calendar

year 2008 to over \$3.3 billion in calendar year 2012. In addition, the number of licensees in Alaska has increased dramatically over the last few years, indicating that the market is becoming more competitive.

Due to the challenges facing state-based insurance regulation, it is imperative that the division continue to be involved in the committees, task forces, and working groups associated with the National Association of Insurance Commissioners (NAIC). The division works with regulators from other states on various issues ranging from actuarial analysis and non-admitted insurance tax allocation to agent licensing and state accreditation. In addition, Alaska participates in multi-state financial examinations and market analysis. Alaska currently holds the Vice-Chair of the American Indian and Alaska Native Liaison Committee. The mission of the NAIC/American Indian and Alaska Native Liaison Committee is to provide a forum for ongoing dialogue between NAIC Members and the American Indian and Alaska Native communities concerning insurance issues of common interest. Through national involvement we are able to communicate issues that impact Alaskans and provide input into the policymaking decisions of the national organization.

The Alaska Division of Insurance is proud of the accomplishments of staff and the positive effects the division has on consumers and the insurance industry. We appreciate the support we receive from the administration, the department, and the legislature. We pledge to continue our efforts to ensure that the Alaska insurance market functions in the best interest of Alaskans.

Respectfully submitted,



Marty Hester
Acting Division Director

Alaska Division of Insurance

Administration establishes division policies and procedures, directs and supports activities of the division.

p. 6-11

Investigation p. 15

investigates fraudulent insurance activity and operation without a license or certificate of authority and liaisons with federal, state, and municipal law enforcement agencies.

Consumer Services investigates consumer inquiries and complaints against insurance companies and producers to help ensure fair treatment to policyholders.

p. 12-13

Market Regulation

monitors all regulated entities in the Alaska insurance market for compliance with Alaska laws and regulations, using targeted examinations or market analysis.

p. 16-19

Actuarial/Filings provides information and analysis on all types of insurance to other sections; ensures that policy language accurately reflects benefits; ensures that rates are not excessive, inadequate, or unfairly discriminatory; and ensures that forms are not deceptive or misleading.

Actuaries assist in monitoring insurers' solvency and compliance with Alaska laws, conduct insurer examinations, and collect and analyze data to develop more effective insurance regulation.

p. 20-66

Financial Reports and Audits Section

enforces statutes and regulations on tax and surplus lines, collects premium tax revenue for the state, reviews applications from purchasing groups, reviews corporate amendments to certificates of authority, conducts premium tax audits of surplus lines broker licensees, and proposes necessary changes to statutes and regulations for a healthy marketplace and protection of the public.

p. 20-66

Financial Examination Section

enforces financial-related statutes and regulations, conducts company and agency financial examinations, issues certificates of authority to domestic insurers and companies admitted to do business in Alaska, and recommends appropriate action against violators of Alaska insurance laws and regulations.

Director

Deputy Director

Administration

Consumer Services

Licensing

Investigation

Life/Health Actuarial/Filings/
Market Reg.

Property/Casualty
Actuarial/Filings/Market Reg.

Financial
Examinations

Financial
Reports & Audits

Deputy
Commissioner

Commissioner

Licensing Section

administers the licensing and continuing education requirements for all persons seeking insurance licensure in Alaska.

p. 14-15

Department of
Commerce, Community,
and Economic Development

Annual Report 2013

Administrative

Revenue, Appropriations, Expenditures 6
Total Premiums Written 6
Premium Tax Rates 7
Tax Credit 7
Legislation Passed 8
Bulletins and Orders 9-11

Consumer Complaints

By Line of Coverage 12
By Reason 12
By Year 12
Outcome 13
Companies with Five or More Complaints 13

Licensing

License Statistics 14
Documents Processed 15
Examinations 15

Investigation 15

Actuarial, Filings Review And Market Regulation

Rates and Forms 16
Advisory Organizations 16
Rating and Joint Underwriting Organizations 17
Alaska Comprehensive Health Insurance Association 18
Alaska Automobile Plan 18
Workers Compensation Assigned Risk Plan 19

Financial

Suspension and Revocation Orders 20
Premium Tax Audits 20
Financial Exams 20
New Admitted Companies 20
Domestic Insurers 21
Admitted Insurers By Tpe 21
Mergers and Surrenders 21
Name Changes 22
Authority Amendments 23
Redomestications 23

Statistical & Financial Data - Life

Recap 24
Fraternals 24
Admitted Companies - Assets and Surplus 25-28
Life Market Share 29-30
Annuity Market Share 30

Statistical & Financial Data - Health

Recap 31
Health Insurance by Product Line - Individual 32
Health Insurance by Product Line - Group 33
Claims Survey 34
Accident & Health Market Share 35

Statistical & Financial Data - Property/Casualty

Recap 36
Admitted Companies - Assets and Surplus 37-42
Market Share 43-49
Total Business 50-56
Credit Business 57
Aggregate Write-Ins for Other Lines Business 57
Title - Admitted Companies, Business and Market Share 58

Guaranty Associations

Alaska Insurance Guaranty Association 59-60
Alaska Life and Health Insurance Guaranty Association 61-62

Risk Retention Groups 63

Purchasing Groups 64-65

Surplus Lines, Unauthorized, Nonadmitted & Independently Procured

Recap of Surplus Lines Premiums 66
Premiums and Taxes 66

Available Publications 67

Contact the Division of Insurance 67

Revenue, Appropriations, and Expenditures

Fiscal Year	Fees	Taxes	Receipts	Appropriation	Expenditure
6/30/09	11,323,917	46,228,770	57,552,687	6,383,300	6,126,249
6/30/10	10,966,341	51,075,067	62,041,408	6,560,400	6,064,152
6/30/11	10,222,497	50,279,008	60,501,505	6,957,300	6,416,404
6/30/12	9,907,690	54,829,016	64,736,706	7,455,806	6,958,789
6/30/13	9,509,894*	52,395,612	61,905,506	7,538,700	6,895,547

The fees figure is based on the amount of fees collected as of 10/28/13 from the Alaska State Accounting System (AKSAS).
 * Includes \$1.0 million of carry-forward revenues from FY12.

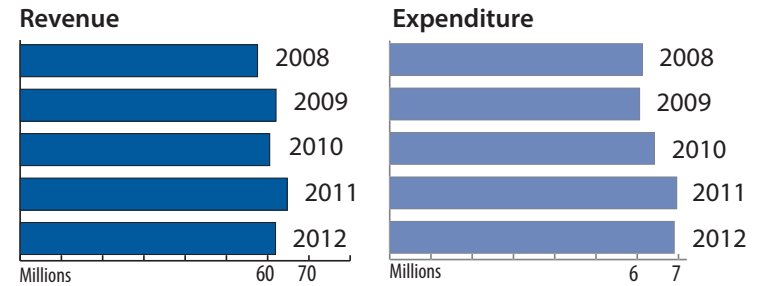

Total Premiums Written (\$000)

Calendar Year	2008	2009	2010	2011	2012
Property/Casualty includes Risk Retention Groups	1,336,772	1,378,092	1,378,561	1,494,365	1,613,025
Health includes Hospital and Medical Service Corporations, Fraternal, Life, and Property & Casualty	671,613	727,923	770,407	820,534	836,878
Life & Annuity includes Fraternal	741,796	767,458	782,373	1,070,926	736,097
Surplus & Self-Procured includes Wet Marine	103,867	120,971	114,838	120,467	108,851
Title	30,656	38,716	33,066	36,931	35,239
Unauthorized includes Wet Marine	1,968	2,352	946	2,937	2,532
Non-Admitted	1,268	311	458	785	134
Total	2,887,940	3,035,823	3,080,649	3,546,965	3,332,756

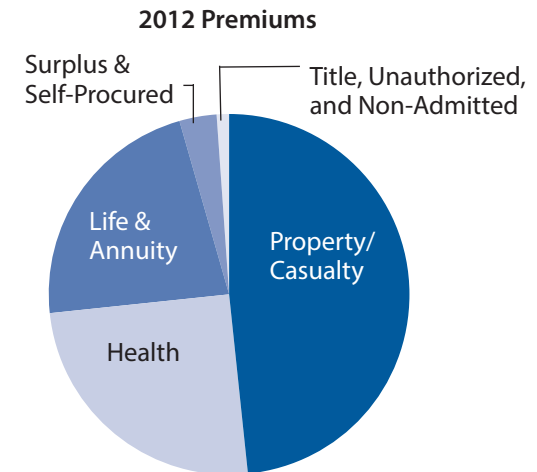

Premium Tax Rates

Admitted	(%)
Domestic and Foreign (Total Direct Premiums Less Dividends/Returns)	2.70
Individual Life Premium up to \$100,000 Premium in excess of \$100,000	2.70 0.10
Hospital and Medical Service Corporations (Gross Premiums Less Claims Paid)	6.00
Wet Marine and Transportation (Gross Underwriting Profit)	0.75
Automobile Service Corporations (Total Direct Premiums Less Dividends/Returns)	2.70
Title (Gross Premium)	1.00
Multiple Employer Welfare Arrangements (Total Contributions Less Excess of Loss and Pass through Premiums)	2.70
Surplus Lines	
Property/Casualty Except Wet Marine and Transportation (Gross Premiums Less Returned Premiums)	2.70
Wet Marine and Transportation (Gross Underwriting Profit)	0.75
Filing Fee for all Surplus Lines Transactions (Gross Premiums Less Returned Premiums)	1.00
Unauthorized and Independently Procured	
Wet Marine and Transportation (Gross Premiums)	0.75
All Other Lines (Gross Premiums)	3.70

Late Payment Fee

\$50 per month + 5% of the tax due per month, up to a maximum of \$250 + 25% of the tax due and interest of 1% per month.

If payment is not received by the Automated Clearing House payment method, a penalty of 25% of the tax due will be assessed, with a minimum of \$100 and maximum of \$2,000.

Tax credits are available for education and Alaska Fire Standards Council contributions.

Tax Credits Claimed

	Contribution	Credit Claimed
Education AS 21.96.070	\$300,000	\$250,000
Alaska Fire Standards Council AS 21.96.075	\$0	\$0

Legislation Passed in 2013

House Bills	
HB 125 CHAPTER 38 SLA 13	An Act prohibiting a health care insurer from denying coverage for an additional limited quantity of prescription topical eye medication under certain circumstances.
HB 146 CHAPTER 24 SLA 13	An Act relating to proof of motor vehicle liability insurance; and providing for an effective date.
HB 168 CHAPTER 17 SLA 13	An Act amending the definition of travel insurance for the purpose of describing a person eligible for a travel insurance limited producer license; and authorizing a person selling travel services to transact the business of travel insurance on behalf of and under the direction of a person licensed as a travel insurance limited producer.
HB 175 CHAPTER 18 SLA 13	An Act allowing, under certain conditions, a property or casualty insurer to provide policies and endorsements to an insured by posting the policies and endorsements on the insurer's Internet website.
Senate Bills	
SB 52 CHAPTER 25 SLA 13	An Act providing that portable electronics insurance is not a service contract; providing that a portable electronics manufacturer's warranty or extended warranty is not regulated as insurance; relating to portable electronic insurance; authorizing the director of insurance to issue a limited producer license to a portable electronics vendor for the sale of portable electronics insurance; and relating to authorization and training of employees and representatives of a vendor to transact portable electronics insurance; and providing for an effective date.

Bulletins and Orders FY 2013

Bulletins	
B 12-07	Eligible Surplus Lines Insurers in the State of Alaska
B 13-01	Compliance with Alaska Surplus Lines Insurance Laws and Requirements
B 13-02	Eligible Surplus Lines Insurers in the State of Alaska
B 13-03	Annual Survey on Health Insurance
B 13-04	Workplace Safety Program
B 13-05	Debt Cancellation or Debt Suspension Products
B 13-06	Consumer Credit Insurance Reporting Form
B 13-07	Legislative Changes, Procedural Changes for Electronic Filings via the National Insurance Producer Registry, Changes in Limited Lines Credit License Authority, and Upcoming Changes in Producer Licensing

Regulatory Orders	
R 12-02	Director's Approval of ALHIGA's Response to the Executive Life Insurance Company of New York Insolvency
R 12-03	Releasing Deposited Assets of Platte River Insurance Company Held Under AS 21.09.270 and AS 21.24.130
R 12-04	Requiring Payment of Assessment and Levying Penalty Under AS 21.55.220 Against the Insurance Company Listed Within This Order for Failure to Pay the August 15, 2012 Alaska Comprehensive Health Insurance Association Assessment
R 12-05	Approval with Modification of the 2013 Workers' Compensation Loss Cost Filing and Assigned Risk Rate Filing
R 12-06	Surplus Lines Placement List
R 12-07	Adoption of Risk Based Capital Instructions
R 13-01 (Amended)	Exempting Out-Of-State Single Employer Insurance Policy Documents From The Filing Requirements Of AS 21.42.120
R 13-02	Refusing Demand for Hearing

Regulatory Adoption Order	
RA 12-01	Adopt Comprehensive Health Insurance Association reinsurance program regulations

Disciplinary Orders FY 2013 (Each of the following is a Stipulated Agreement and Order, except D 12-01 as indicated.)

D 13-07 Apollo MT, LLC (Apollo) and Eric L. Stirling (Dr. Stirling)

Signed June 25, 2013. Apollo is an Alaska Limited Liability company, entity number 114985. Apollo also holds Alaska insurance producer license number 77004. Dr. Stirling is the president of Apollo and holds Alaska insurance producer license number 77005. Under the above-referenced licenses, Apollo and Dr. Stirling sell insurance policies that are underwritten by the Unified Life Insurance Company. Apollo and Dr. Stirling marketed an association membership program which operated under the name of Medical Transport Association, Apollo Medi Trans, or AMT (hereinafter collectively referred to as (MTA)). The division reviewed available MTA membership program information and determined that the MTA membership program is insurance and that MTA had been transacting insurance in Alaska without a certificate of authority as required under AS 21.09.010. By transacting insurance without a certificate of authority as required by law, Apollo and Dr. Stirling have violated AS 21.36.360. Under the terms of the agreement, Dr. Stirling and Apollo and its affiliates or representatives will immediately cease offering or marketing the emergency membership program in Alaska. Apollo and Dr. Stirling agree that Apollo's website and any other website or any other means that may solicit or reference MTA memberships, including any advertising or promotional material accessible by Alaska consumers will make clear that Apollo's MTA membership program is not available in Alaska. Apollo and Dr. Stirling also agree that neither they nor Apollo's affiliates or representatives will offer a new membership program in any form in Alaska and if Dr. Stirling or Apollo or any affiliate or representative of Apollo desires to develop another membership program in any form in the future, Apollo or Dr. Stirling will notify the division and provide evidence that the program is in compliance with Alaska laws before implementing such a program in Alaska. Apollo and Dr. Stirling also agree to terminate all existing membership agreements and refund all membership fees paid by Alaska residents. Apollo and Dr. Stirling agree to pay a civil penalty under AS 21.36.910 in the amount of \$20,000, with \$15,000 suspended. The unsuspended portion of the penalty is payable three months from the date Apollo and Dr. Stirling are notified that the director has signed the order approving this agreement.

D 13-06 Larissa M. Boswell

Signed April 4, 2013. On or about July 20, 2012, the division first issued a nonresident individual adjuster license to Ms. Boswell, under license number 104896. Ms. Boswell submitted an application to renew her adjuster license in December 2012. In October 2012, the division received information from the National Insurance Producer Registry's (NIPR) Attachments Warehouse regarding disciplinary action taken by the Minnesota Department of Employment and Economic Development indicating Ms. Boswell was found guilty of Unemployment Insurance Benefit Fraud. Both the State of Washington and the State of Minnesota conditioned Ms. Boswell's adjuster license in their respective state on her remaining current with her payment agreement with Minnesota regarding the Insurance Benefit Fraud disciplinary action. The division renewed Ms. Boswell's nonresident individual adjuster license and conditioned the license on Ms. Boswell remaining in good standing in her home state of Minnesota. If Ms. Boswell's Minnesota license becomes inactive or is revoked, Ms. Boswell's Alaska adjuster license will be immediately revoked without further action. Ms. Boswell is required to remain current in her payments under her payment plan with the Minnesota Department of Employment and Economic Development and must provide the division with quarterly statements that her payments have been paid timely, or that the amount owed is otherwise paid in full.

D 13-05 Pamela J. Cookman

Signed March 8, 2013. On October 5, 1990, the division first issued an insurance producer license to Pamela J. Cookman under license number 6378. Ms. Cookman's license was due to expire on October 10, 2013 and was in active status on February 11, 2013 when Ms. Cookman pled guilty to one count of Criminal Use of a Computer under AS 11.46.740(a)(1)(D), a class C felony (3 AN-12-5038Cr.). Under the agreement, Ms. Cookman agrees the conduct for which she was convicted would constitute a violation of AS 21.27.410(a)(8), agrees to have her license revoked, and agrees to not work in the business of insurance in any capacity during her court imposed 30-month probationary period.

D 13-04 York Risk Services Group, Inc. (York)

Signed March 19, 2013 for unlicensed activity that occurred during the time York's employee Brandi J. Bueto was not appropriately licensed. York agrees to pay a civil penalty under AS 21.27.440 in the amount of \$4,104.39, with \$2,000 suspended. The unsuspended portion of the penalty is payable at

the time York is notified that the director has signed the order approving this agreement.

D 13-03 Brandi J. Bueto

Signed March 19, 2013. On April 27, 2012, the division notified Ms. Bueto that her insurance adjuster license had lapsed for failure to renew. On May 4, 2012, the division received application requirements necessary to reinstate Ms. Bueto's license. The division reinstated her license effective June 23, 2012. Ms. Bueto agrees to pay a civil penalty under AS 21.27.440 of \$7,827.76 for the unlicensed activity that occurred between April 27, 2012 and May 17, 2012, with \$6,000 suspended. The unsuspended portion of the penalty is payable at the time Ms. Bueto is notified that the director has signed the order approving this agreement.

D 13-02 Griffin MacLean, Inc. (Griffin)

Signed February 28, 2013 for unlicensed activity that occurred during the time Griffin's employee Robert L. Tobeck was not appropriately licensed. Griffin agrees to pay a civil penalty under AS 21.27.440 in the amount of \$27,597.75, with \$17,000 suspended. The unsuspended portion of the penalty is payable within three months from the time Griffin is notified that the director has signed the order approving this agreement.

D 13-01 Robert L. Tobeck

Signed February 5, 2013. On March 9, 2012, the division notified Mr. Tobeck that his insurance producer license had lapsed for failure to renew. On September 6, 2012, the division received application requirements necessary to reinstate Mr. Tobeck's license. The division reinstated his license effective October 4, 2012. Mr. Tobeck agrees to pay a civil penalty under AS 21.27.440 of \$25,000 for the unlicensed activity that occurred between March 9, 2012 and October 3, 2012, with \$15,000 suspended. The unsuspended portion of the penalty is payable within three months from the time Mr. Tobeck is notified that the director has signed the order approving this agreement.

D 12-17 Wesley N. Yoder

Signed December 14, 2012. On April 22, 2011, the division notified Mr. Yoder that his insurance producer license had lapsed for failure to renew. On January 11, 2012, the division received application requirements necessary to reinstate Mr. Yoder's license. The division reinstated his license effective February 8, 2012. Mr. Yoder agrees to pay a civil penalty under AS 21.27.440 of \$1,000 for the unlicensed activity that occurred between April 14, 2011 and January 26, 2012, with \$500 suspended. The unsuspended portion of the penalty is payable at the time Mr. Yoder is notified that the director has signed the order approving this agreement.

D 12-16 Safeware, The Insurance Agency, Inc. (Safeware)

Signed October 24, 2012. On May 14, 2011, the division notified Safeware that the firm's compliance officer license had lapsed for nonrenewal and that the firm was not authorized to transact insurance in Alaska without a licensed compliance officer. Although the division received notification of a new compliance officer in December 2011, the firm's license renewal application submitted in February 2012 was incomplete and the firm's license lapsed on February 24, 2012. All requirements necessary to reinstate the license were received and the division reinstated Safeware's license effective April 16, 2012. Safeware agrees to pay a civil penalty under AS 21.27.440 in the amount of \$5,031 for the unlicensed activity that occurred between May 14, 2011 and December 19, 2011, with \$2,500 suspended. The unsuspended portion of the penalty is payable at the time Safeware is notified that the director has signed the order approving this agreement.

D 12-15 Erin B. Novotny

Signed October 19, 2012. On or about April 27, 2012, Ms. Novotny submitted to the division an application for an insurance producer license. As Ms. Novotny's application was complete and her answers on the application did not indicate any reason not to issue her a license, the division issued license number 102826, effective April 27, 2012. Subsequently, the division received a criminal history report that revealed a misdemeanor conviction against Ms. Novotny in 2004 that had not been disclosed on the application. Ms. Novotny's failure to report the conviction is a violation of AS 21.27.020 and 21.27.410. Ms. Novotny agrees to pay a civil penalty under AS 21.27.440 in the amount of \$500, with \$250 suspended. The civil penalty is payable at the time Ms. Novotny is notified that the director has signed the order approving this agreement.

Disciplinary Orders FY 2013 (Each of the following is a Stipulated Agreement and Order, except D 12-01 as indicated.)

D 12-14 AmWINS Insurance Brokerage of CA, LLC (AmWINS)

Signed August 31, 2012. Under AS 21.06.130, on March 12, through March 16, 2012, the division performed a limited and targeted premium tax audit of AmWINS covering the period of January 1, 2010 through December 31, 2011. The audit report identified 60 violations of AS 21.34 that are within the control of AmWINS to correct in order to comply with Alaska insurance laws. The violations of AS 21.34 subject AmWINS to civil penalties under AS 21.34.230. AmWINS agrees to pay a civil penalty under AS 21.34.230 in the amount of \$20,000, with \$10,000 suspended. The unsuspended portion of the penalty is payable within three months from the time that AmWINS is notified that the director has signed the order approving this agreement.

D12-13 Swett & Crawford Corporation (S&C)

Signed August 23, 2012, for unlicensed activity that occurred during the time S&C's employee Mary E. Glines was not appropriately licensed. S&C agrees to pay a civil penalty under AS 21.27.440 in the amount of \$40,957, with \$20,000 suspended. The unsuspended portion of the penalty is payable at the time S&C is notified that the director has signed the order approving this agreement.

D12-12 Mary E. Glines

Signed August 23, 2012, for unlicensed activity. Ms. Glines agrees to pay a civil penalty under AS 21.27.440 in the amount of \$17,550 for the unlicensed activity that occurred between March 19, 2009 and April 4, 2012, with \$9,000 suspended. The unsuspended portion of the penalty is payable at the time Ms. Glines is notified that the director has signed the order approving the agreement.

D12-11 Brown & Brown of Washington, Inc. (Brown)

Signed August 31, 2012. Under AS 21.06.130, on September 26 and 27, 2011, the division performed a limited and targeted premium tax audit of Brown covering the period of January 1, 2009 through December 31, 2010. The audit report identified 34 violations of AS 21.34 that are within the control of Brown to correct in order to comply with Alaska insurance laws. The violations of AS 21.34 subject Brown to civil penalties under AS 21.34.230. Brown agrees to pay a civil penalty under AS 21.34.230 in the amount of \$60,000, with \$30,000 suspended. The unsuspended portion of the penalty is payable within three months from the time that Brown is notified that the director has signed the order approving this agreement.

D12-10 Chartis Aerospace Adjustment Services, Inc. (Chartis)

Signed August 15, 2012, for unlicensed activity that occurred during the time the firm's license number 67366 was in a lapse status. Chartis agrees to pay a civil penalty under AS 21.27.440 in the amount of \$1,631.30, with \$800.00 suspended. The unsuspended portion of the penalty is payable at the time Chartis is notified that the director has signed the order approving this agreement.

D12-09 Clifford E. Rudolph

Signed July 18, 2012. On or about July 7, 2009, Mr. Rudolph submitted to the division an application for a non-resident insurance producer license. As Mr. Rudolph's application was complete and his answers on the application did not indicate any reason not to issue him a license, the division issued license number 79951, effective July 8, 2009. The division received a renewal application for Mr. Rudolph on September 22, 2010 and it was through this application the division became aware of administrative actions in 2007 and 2009, three criminal convictions in 1992 and one criminal conviction by a military court in 1996 all of which he should have reported on his initial application. Mr. Rudolph's failure to report the convictions and administrative actions are violations of AS 21.27.020, 21.27.025, and 21.27.410. Mr. Rudolph agrees to pay a civil penalty under AS 21.27.440 in the amount of \$2,000, with \$1,000 suspended. The civil penalty is payable at the time that Mr. Rudolph is notified that the director has signed the order approving this agreement.

D 12-08 Masae Fanene

Signed October 10, 2012. On or about April 6, 2011, Ms. Fanene submitted to the division an application for an individual in a firm insurance producer license. As Ms. Fanene's application was complete and her answers on the application did not indicate any reason not to issue her a license, the division issued license number 94241, effective April 13, 2011. In June 2011, the division received a criminal history report that revealed two misdemeanor convictions against Ms. Fanene that had not been disclosed on application. Ms. Fanene agrees to pay a civil penalty under AS 21.27.440 in the amount of \$500, with \$250 suspended. The civil penalty is payable at the time Ms. Fanene is notified

that the director has signed the order approving this agreement.

D 12-07 Socius Insurance Services, Inc. (Socius)

Signed July 12, 2012. Under AS 21.06.130, on October 24 and 25, 2011, the division performed a limited and targeted premium tax audit of Socius covering the period of January 1, 2009 through December 31, 2010. The audit report identified 75 violations of AS 21.34 that are within the control of Socius to correct in order to comply with Alaska insurance laws. The violations of AS 21.34 subject Socius to civil penalties under AS 21.34.230. Socius agrees to pay a civil penalty under AS 21.34.230 in the amount of \$40,000, with \$20,000 suspended. The unsuspended penalty is payable within three months from the time that Socius is notified that the director has signed the order approving this agreement.

D12-04 Medical Air Services Association (MASA)

Signed August 20, 2012. MASA is a membership association that sells an emergency transportation membership program in Alaska through its website and direct response selling. The division reviewed available MASA membership program information and determined that the MASA membership program is insurance and that MASA had been transacting insurance in Alaska without a certificate of authority as required under AS 21.09.010. Under the terms of the Agreement, MASA agrees that its website and any other website that may solicit or reference MASA memberships, including any advertising or promotional material accessible by Alaska consumers will make clear that MASA memberships are not available in Alaska. MASA also agrees that neither it or its affiliates or representatives will offer new MASA association memberships or seek new MASA business in Alaska and that if MASA or any affiliate or representative of MASA desires to resume business in Alaska in the future, MASA will notify the division and provide evidence that it is in compliance with Alaska laws before transacting any business in Alaska. MASA also agrees to not renew all current memberships of Alaska citizens and to not renew those members who move to Alaska upon receiving notice of the relocation of such a member.

D 12-03 The National Better Living Association (NBLA)

Signed October 4, 2012. NBLA is a membership association that the division alleges is subject to regulation by the division. NBLA sells membership packages that give members access to discounted savings on health care services through a network organization that has contracted with NBLA. NBLA does not have direct contracts with health care providers in Alaska as required under AS 21.36.505. NBLA has contracts with network organizations that, in turn, have contracts with the health care providers. NBLA agrees it will not issue a membership to an Alaska resident and NBLA's website or any other active website that NBLA controls that may solicit or reference NBLA memberships, including any advertising or promotional materials accessible by Alaska consumers will make clear that NBLA memberships are not available in Alaska. NBLA also agrees to terminate all current Alaska memberships and refund all membership fees as described in the agreement. By executing this agreement NBLA neither admits nor denies any wrongdoing.

D 12-01 Melissa J. Haxton

Rescission Order signed on October 15, 2012. On March 23, 2012, the director of the division signed an order adopting a Stipulated Agreement and Order in the Matter of: Melissa J. Haxton. Subsequently, the division performed an audit of the file of Ms. Haxton which revealed that the division had erred in its decision to take administrative action against Ms. Haxton for unlicensed activity regarding license number 60408. Although the division notified Ms. Haxton on August 19, 2011 that her insurance producer license had lapsed by mailing a notice to her that day, the division received a license renewal application from Ms. Haxton the same day. If a lapse notice is sent on the same day that a license renewal application is received by the division, it is standard practice for the division to withdraw the lapse notice and to process the renewal application without penalty. In the case of Ms. Haxton, the division failed to follow its standard practice and, instead of processing her license renewal application, the division took administrative action which resulted in the Stipulated Agreement and Order Number D 12-01. This order is rescinded and the civil penalty paid under that agreement will be refunded to Ms. Haxton. Her license records will reflect this rescission.

D 12-05, D 12-06, and D 12-02 were signed in FY 2012 and are included in the 2012 Annual Report. Suspension And Revocation Orders are on p. 20. There were no license denials.

Consumer Complaints

By Line of Insurance	
Auto	
Individual Passenger Auto	63
Commercial	7
Motor Home/ Recreational Vehicles	1
Motorsports	2
Fire/Allied Lines/Cmp	
Commercial MP (Multi-Peril Coverage)	2
Dwelling Fire	1
Homeowners	
Homeowners	17
Renters/Tenants	2
Accident/Health	
Individual	41
Group	90
Credit Accident Health	1
Life & Annuity	
Individual Life	7
Group Life	2
Individual Annuities	1
Liability	
General	3
Umbrella	1
Miscellaneous	
Workers' Compensation	8
Fidelity Surety	1
Ocean Marine	3
Title	3
Aircraft	1
Extended Warranty Service Contracts	1
Federal Programs	1
Other	5

By Reason	
Underwriting	
Premium Rating	12
Refusal to Insure	4
Cancellation	4
Delays	1
Forced Placement	1
Rate Classification	1
Surcharge	1
Endorsement/Rider	1
Group Conversion	1
Other	2
Total	33
Policyholder Services	
Premium Notice/Billing	12
Surrender Problem	1
Information Requested	5
Policy Delivery	2
Premium Refund	1
Coverage Question	6
Company/Agent Dispute	2
Other	2
Total	31
Marketing & Sales	
Unauthorized Entity	1
Misrepresentation	2
Total	3

By Reason	
Claim Handling	
Adverse Benefit Determination	12
Adjuster Handling	4
Prompt Pay	2
Unsatisfactory Settlement Offer	22
Preexisting Condition	1
Medical Necessity Provision	3
Total Loss	2
Subrogation	1
Comparative Negligence	3
Denial of Claim	72
Usual, Customary & Reasonable	9
Out of Network Benefits	5
Co-Pay Issues	1
Coordination of Benefits	1
Utilization Review	1
Delays	46
Experimental	1
Assignment of Benefits	1
Value Dispute	3
Adjuster Not Responding	4
Consumer Education Needed	1
Timeliness	4
Total	204

By Year		
	Opened	Closed
2008	346	346
2009	332	332
2010	313	313
2011	280	280
2012	264	264

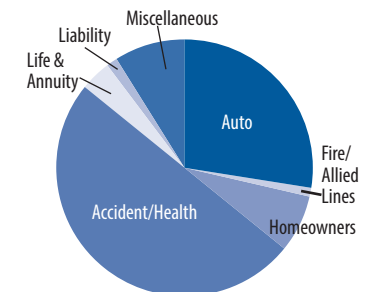
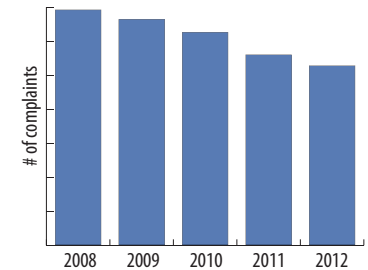

Complaints by Line



Complaints by Reason

Number of complaints = number of complaint files closed in 2012. Multiple reasons may be assigned to a single complaint.

Consumer Complaints

Outcome	
Policy Not In Force	2
Advised Complainant	15
Compromised Settlement/Resolution	4
Additional Payment	20
Refund	1
Coverage Extended	4
Unable to Assist	10
Claim Reopened	1
Nonrenewal Upheld	2
Claim Settled	3
No Action Requested/Required	1
Referred to Another Department	2
Referred to Proper Agency	5
Referred to Market Conduct	1
Underwriting Practice Resolved	18
Information Furnished/Expanded	4
Delay Resolved	4
Nonrenewal Notice Rescinded	1
Premium Problem Resolved	1
ERISA Compliance	1
Referred for Disciplinary Action	3
Question of Fact	10
Contract Provision/Legal Issue	1
Company in Compliance	50
Company Position Upheld	4
No Jurisdiction	77
Recovery	2
Insufficient Information	13
Other	1

Companies with 5 or More Complaints					
	Alaska Direct Premiums (\$000)	% of Alaska Market	% of Total Complaints	Expected # of Complaints**	Actual # of Complaints
Premera / Blue Cross Group	498,128	14.3	11.5	40	32
State Farm Group	214,213	6.1	5.4	17	15
Liberty Mutual Group / Safeco	147,073	4.2	3.6	12	10
Allstate Ins Group	127,041	3.6	4.7	10	13
USAA	108,041	3.1	6.1	9	17
Berkshire Hathaway Group / GEICO	94,430	2.7	6.1	8	17
Zurich Ins Group / 21st Century	90,328	2.6	2.9	7	8
AETNA Group	83,206	2.4	6.1	7	17
Hartford Group	60,051	1.7	2.5	5	7
Assurant Grp / American Bankers / John Alden	36,944	1.1	1.8	3	5
UNITEDHEALTH Group / Golden Rule	35,683	1.0	2.9	3	8
CIGNA Health Group	19,207	0.6	2.9	2	8
Horace Mann Group	12,948	0.4	2.2	1	6
Total Above Companies	1,527,293	43.8	58.6	124	163
All Other Companies***	1,961,203	56.2	41.4	154	115

The company information shown is compiled utilizing National Association of Insurance Commissioners (NAIC) Standard Complaint Data Guidelines.

**Expected as % of Market is based on the company's total premium written compared to the total premiums written for all companies and would result in the above anticipated number of complaints.

***All Other Companies include those that had four or less complaints.

Consumer Services took action that resulted in \$230,595.50 in additional payments for consumers in 2012.

License Statistics

Producer				
Resident		Nonresident		Total
Individual	Firm	Individual	Firm	
1945	197	34043	2547	38732

Independent Adjuster						
Resident			Nonresident			Total
Individual	Firm	Trainee	Individual	Firm	Exempt	
145	15	4	2932	115	2	3213

Surplus Lines Broker				
Resident		Nonresident		Total
Individual	Firm	Individual	Firm	
101	16	887	370	1374

Limited Lines			
	Resident	Nonresident	Total
Credit	418	53	471
Title	195	--	195
Travel	84	185	139
Bail Bond	31	4	35
Motor Vehicle Rental	21	3	24
Crop	1	0	1
Miscellaneous	0	0	0

Managing General Agent						
Resident			Nonresident			Total
Individual	Firm	Exempt	Individual	Firm	Exempt	
18	3	0	21	14	33	89

Reinsurance Intermediary					
	Resident		Nonresident		Total
	Licensed	Exempt	Licensed	Exempt	
Broker	1	0	11	9	21
Manager	0	0	5	0	5

Viatical Settlements			
	Resident	Nonresident	Total
Broker	2	10	12
Provider	0	2	2
Representative	0	0	0

Third-Party Administrator				
Resident		Nonresident		Total
Registered	Exempt	Registered	Exempt	
0	2	135	175	312

Licensing Documents Processed

Electronic - Processed	2012	2011
Nonresident Renewals	13983	12480
Resident Renewals	1023	475
Nonresident Licenses	8809	7471
Resident Licenses	295	181
Nonresident Address Change Requests	8336	7078
Resident Address Change Requests	295	254
Nonresident Amendments	165	246
Resident Amendments	25	10
Nonresident Reinstatements	897	700
Resident Reinstatements	86	46
Paper - Processed	2012	2011
Renewals	613	1831
Licenses Amended	954	3,917
Licenses Canceled	1292	1196
Licenses Lapsed	5572	1343

The Licensing Section received **56,805** documents in 2012.

Investigations FY 2013

Type of Case	Cases Opened	Cases Closed	Convictions	Warning Letters
Agent Fraud	2	5	1	1
Bail Bonds	4	4		
Case Assessment	23	19		
Claimant Fraud	19	39	3	14
Ins. Doc. Fraud	1	1	1	
License Applicant	2	2		
Med. Care Prov. Fraud	1	2		1
Op. W/O License		2		
Workers Comp	2	3		1
Total Cases	54	77*	5	17

*36 from prior years

Resident Licensing Examinations (Administered by Pearson Vue, Inc.)

Type of Exam	Total Number of Test Takers			First-Time Test Takers			Repeat Test Takers		
	Passed	Total	Pass %	Passed	Total	Pass %	Passed	Total	Pass %
Life	187	367	51	116	218	53	71	149	48
Health	178	403	44	111	243	46	67	160	42
Property	116	375	31	41	140	29	75	235	32
Casualty	116	337	34	52	141	37	64	196	33
Adjuster	134	179	75	111	143	78	23	36	64
Surplus Lines Broker	19	29	66	15	19	79	4	10	40
Bail Bonds	8	17	47	3	8	38	5	9	56
Managing Gen. Agent	-	0	-	-	0	-	-	0	-
Title	11	15	73	11	13	85	0	2	0
Credit	23	55	42	14	28	50	9	27	33
Totals	792	1777	45	474	953	50	318	824	39

Rates & Forms

Filings Received	
Approved	1635
Authorized	1621
Disapproved	135
Withdrawn	625
Other*	442
Total	4458

*Many of the filings in this category have been questioned and are pending responses from insurers to correct deficiencies.

Advisory Organizations

Advisory Organizations, licensed by the division under AS 21.39.100, are organizations of insurers that assist insurers and rating organizations in rate making by collecting and furnishing loss and loss expense statistics or by submitting recommended rates or loss costs to the division. Advisory organizations include entities referred to elsewhere as statistical agents. Advisory organizations do not make filings on behalf of insurers.

Rating Organizations

Rating Organizations, licensed by the division under AS 21.39.060, make filings on behalf of insurers. Rating organizations may file policy forms, manual rules, loss costs, or final rates on behalf of member and subscriber insurers and must allow all insurers that desire to become members to do so. All rating organizations and insurers may cooperate in rate making to the extent permitted under AS 21.39.

Joint Underwriting Organizations

Joint underwriting organizations are groups of insurers formed to insure a specific risk (e.g. aviation, pollution, and large marine) that would otherwise be too large for one insurer to insure. Each individual insurer assumes a portion of the risk. Joint underwriting organizations are not licensed by the division but are subject to regulation under AS 21.39.110.

Advisory Organizations

Organization	Contact	Address	Phone, Fax	Agent for Service	Address	Last Exam on File
American Nuclear Insurers (AO-16)	Mr. Michael P. Cass Vice President and General Counsel	95 Glastonbury Blvd. Glastonbury, CT 06033	T: (860) 682-1301 F: (860) 659-0002	United States Corp. Co.	9360 Glacier Hwy, Ste 202 Juneau, AK 99801	12/31/79 by CT Insurance Dept
Hwy Loss Data Institute (AO-22)	Ms. Michele Fields General Counsel	1005 North Glebe Rd. Arlington, VA 22201-4571	T: (703) 247-1600 F: (703) 247-1595	Mr. Paul Hoffman	9360 Glacier Hwy, Ste 202 Juneau, AK 99801	None
Independent Statistical Service (Subsidiary of Property Casualty Insurers Association of America)	Mr. Stuart A. Yakes Vice President	2600 River Rd. Des Plaines, IL 60018-3286	T: (847) 297-7800 F: (847) 297-5064	Kristopher Knauss The Knauss Group, LLC	P.O. Box 91700 Anchorage, AK 99509	2/31/12 Multi-State exam lead by IL and ME
ISO Data, Inc. (AO-27)	Ms. Mary Van Sise Assistant Vice President Government Relations	545 Washington Blvd. Jersey City, NJ 07310-1686	T: (201) 469-2652	United States Corp. Co.	9360 Glacier Hwy, Ste 202 Juneau, AK 99801	12/31/11 Multi-State by NJ, ME and NY
National Independent Statistical Service (AO-17)	Mr. David H. Conrad, President	P.O. Box 68950 Indianapolis, IN 46268-0950	T: (317) 876-6200 F: (317) 876-6210	Mr. Paul Hoffman	9360 Glacier Hwy, Ste 202 Juneau, AK 99801	08/29/96 by FL
Oden A West Business	Ms. Sylvia Chipp Insall	7645 East 63rd St., Ste 200 Tulsa, OK 74133-1208	T: (918) 556-5305 F: (918) 610-9985	Corporation Service Company	9360 Glacier Hwy, Ste 202 Juneau, AK 99801	None
Property Casualty Insurers Assoc. Of America (formerly Nat'l Assoc. of Independent Insurers and Alliance of American Insurers)	Mr. David A. Sampson, President	2600 South River Rd Des Plaines, IL 60018-3286	T: (847) 297-7800 F: (847) 759-5064 www.pciaa.net	Mr. John George	3328 Fritz Cove Rd Juneau, AK 99801	

Rating Organizations

Organization	Contact	Address	Phone, Fax	Agent for Service	Address	Last Exam on File	License Expires
AIPSO (RB-05)	Mr. David L. Kohlhammer President	302 Central Ave Johnston, Rhode Island 02919	T: (401) 946-2310 F: (401) 528-1350	Mr. Paul Hoffman c/o CT Corporation System	9360 Glacier Hwy, Ste 202 Juneau, AK 99801	12/31/99 by GA	12/31/14
American Association of Insurance Services (RB-06)	Ms. Susan Hiller	1745 S Naperville Rd, Ste 200 Wheaton, IL 60187-8132	T: (630) 681-8347 F: (630) 681-8356	Ms. Tessa Wilson Umialik Insurance Company	1901 S. Bragaw, Ste 100 Anchorage, AK 99508	12/31/12 Multi-State by IL and ME	12/31/14
Insurance Services Office, Inc. (RB-01)	Ms. Mary Van Sise Assistant Vice President Government Relations	545 Washington Blvd. Jersey City, NJ 07310-1686	T: (201) 469-2652	CT Corporation System	9360 Glacier Hwy, Ste 202 Juneau, AK 99801	12/31/11 Multi-State by NJ, ME and NY	12/31/15
National Council on Compensation Insurance (RB-03)	Ms. Helen Westerveldt President Regulatory Services Division	901 Peninsula Corporate Circle Boca Raton, Florida 33487	T: (561) 893-3386	CT Corporation System	9360 Glacier Hwy, Ste 202 Juneau, AK 99801	12/31/2010 Multi- State by FL	2/17/15
The Surety & Fidelity Association of America (RB-02)	Ms. Lynn Shubert, President	1101 Connecticut Ave, NW Ste 800 Washington, DC 20036	T: (202) 463-0600 F: (202) 463-0606	C. Russell Lewis, Esq. Oles, Morrison, Rinker & Baker	745 West Fourth Ave, Ste 502 Anchorage, AK 99501-2136	12/31/99 by GA	12/16/16

Joint Underwriting Organizations

Organization	Contact	Address	Phone, Fax	Agent for Service	Address	Last Exam on File
American Nuclear Insurers (AO-16)	Mr. Michael P. Cass, VP and Gen Counsel	95 Glastonbury Blvd. Glastonbury, CT 06033	T: (860) 682-1301 F: (860) 639-0002	United States Corp. Co.	9360 Glacier Hwy, Ste 202 Juneau, AK 99801	12/31/79 by CT Insurance Department
Associated Aviation Underwriters (AO-05)	VP and Gen Counsel	51 John F. Kennedy Pkwy Short Hills, NJ 07078	T: (973) 379-0800 F: (973) 379-8602			11/30/01 by NJ Insurance Department
Registered Mail Insurance Association (UO-07)	John L. Comeau, Vice President	100 William St 3rd Floor New York, NY 10038	T: (212) 425-1470	Ms. Ramona Baty Brady & Co.	1031 West Fourth Avenue Anchorage, AK 99510	09/30/85 by FL Insurance Department
United States Aircraft Insurance Group (UO-02)		199 Water Street New York, NY 10038	T: (212) 952-0100			

ACHIA

The Alaska Comprehensive Health Insurance Association (ACHIA) provides health insurance to Alaskans without coverage because of a pre-existing condition. The ACHIA-Fed plan was created to provide coverage to individuals with qualifying pre-existing health conditions who have been uninsured for at least six months pursuant to the Patient Protection and Affordable Care Act.

As of December 31, 2012, 542 individuals were covered under an ACHIA plan and 43 under the ACHIA-Fed plan. Detailed information about ACHIA and ACHIA-Fed is available at www.achia.com.

Alaska Automobile Plan

The Alaska Automobile Plan offers insurance for vehicle owners and operators unable to obtain insurance on a voluntary basis. Personal auto policy applications are submitted to AIPSO, a nonprofit management organization for groups administering the residual market, either directly or through an insurance agent, who then assigns the policies to insurers in proportion to each insurer's voluntary market share.

Commercial auto insurance is organized under a Servicing Carrier Program. Currently, all commercial auto assigned risk business is handled by Progressive Casualty Insurance Company and all commercial auto insurers share in the profit or loss of this business based upon each insurer's voluntary market share.

Automobile Residual Market Volume

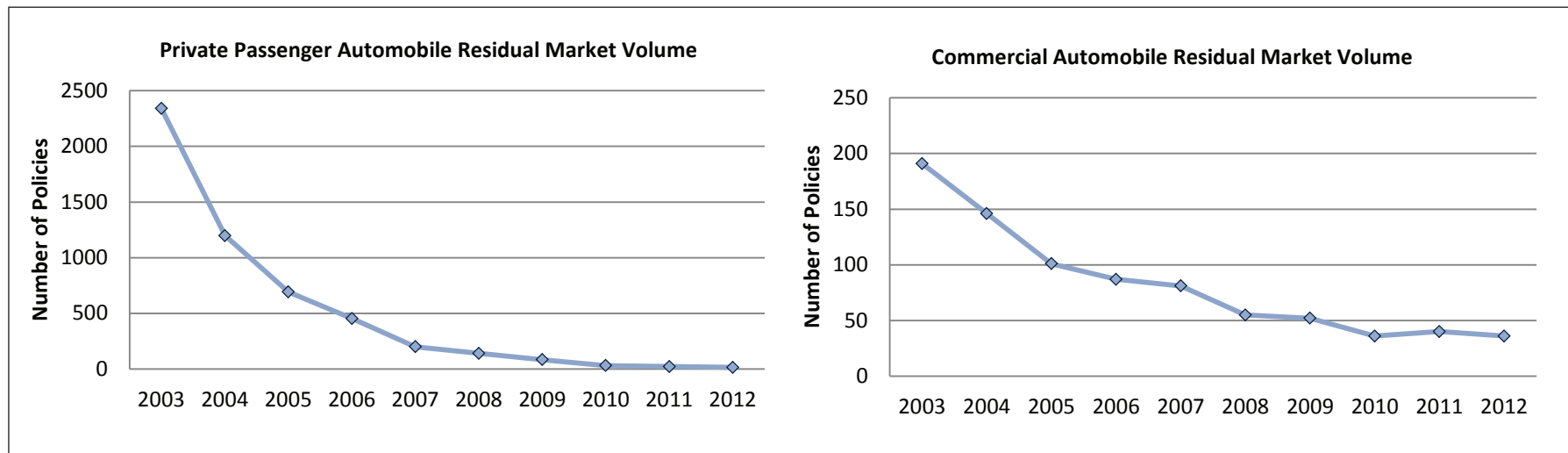

Workers' Compensation Assigned Risk Plan

Employers who are declined coverage by two non-affiliated insurers may obtain insurance through the Workers' Compensation Assigned Risk Plan either by assignment to a servicing carrier or to a direct assignment carrier. For the period January 1, 2012 through December 31, 2014, the servicing carriers are Alaska National Insurance Company, LM Insurance Corporation and Travelers Property Casualty Company of America. American Interstate Insurance Company is a direct assignment carrier. A direct assignment carrier is assigned policies in proportion to its voluntary market share while all other insurers share in the profit or loss of the policies assigned to the servicing carriers based upon each insurer's voluntary market share.

For 2012, the 7,923 assigned risk policies made up 52.5% of all workers' compensation policies. The \$32.4 million in premium was approximately 13.7% of total workers' compensation premium. 5,340 of the 7,923 assigned risk policy premiums were less than \$2,500.

The percentage of residual market policies peaked at 61.2% in 2003, gradually decreasing until becoming relatively constant in the last three years. Premium volume also peaked in 2003 and then decreased until 2009. Between 2009 and 2012, premium volume increased from 11.9% to 13.7%. This indicates that larger insureds, previously able to find coverage with a voluntary insurer, are now seeking coverage in the assigned risk market.

Workers' Compensation Assigned Risk Market Share

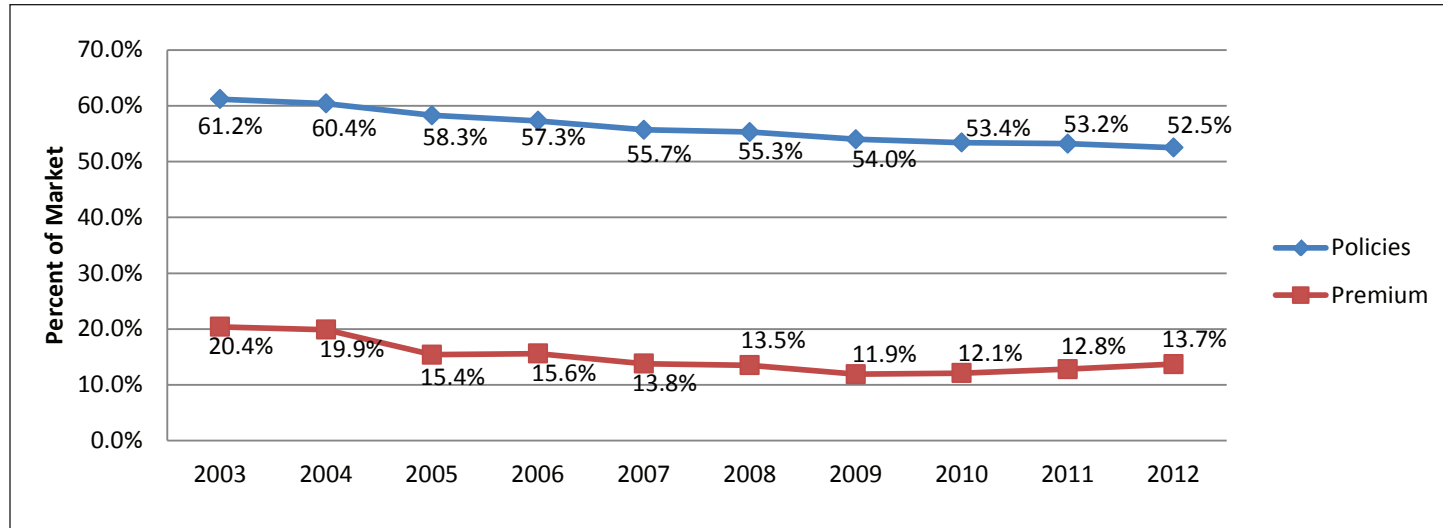

Suspension and Revocation Orders FY 2013

Order No.	Company Name	NAIC No.	C of A Action	Effective Date
SR09-03(b)	Standard Life Insurance Company of Indiana	69051	Expiration	6/30/2013
SR12-04(b)	American Manufacturers Mutual Insurance Company	30562	Revocation	5/22/2013
SR12-03(b)	American Motorists Insurance Company	22918	Revocation	5/22/2013
SR10-08(b)	Lumbermens Mutual Casualty Company	22977	Revocation	5/22/2013
SR13-01(b)	Ullico Casualty Company	37893	Revocation	6/04/2013

Premium Tax Audits FY 2013

Audit No.	Surplus Lines Broker	Audit Call	Public Report
TA 12-03	AMWINS Insurance Brokerage	1/26/12	7/6/12
TA 12-04	Poulton Associates Inc	4/18/12	10/19/12
TA 12-05	RT Specialty LLC	7/26/12	1/8/13
TA 12-06	Travis-Pedersen and Associates Inc	8/28/12	1/15/13
TA 13-01	Worldwide Facilities Inc	1/15/13	5/21/13
TA 13-02	Alaskan General Insurance Agency LLC	2/21/13	5/31/13
TA 13-03	Swett & Crawford Corporation	4/24/13	pending
TA 13-04	Griffin Underwriting Services	6/7/13	pending

Statutory Financial Exams FY 2013

Exam No.	Company Name	Exam Call	Public Report
FE 12-01	ARECA Insurance Exchange	7/12	6/12

New Admitted Companies

Property/Casualty

- 11072 Hanover American Insurance Co
- 11085 Meridian Security Insurance Co
- 11087 State Auto Property & Casualty Insurance Co
- 11089 Key Risk Insurance Co
- 11095 Amerisure Insurance Co
- 11106 GEICO Advantage Insurance Co
- 11107 GEICO Secure Insurance Co
- 11108 GEICO Choice Insurance Co
- 11109 Campmed Casualty & Indemnity Co, Inc.
- 11113 American National Property And Casualty Co
- 11114 Tokio Marine America Insurance Co
- 11128 Merchants National Bonding, Inc.
- 11129 MEMIC Indemnity Co
- 11130 AIOI Nissay Dowa Insurance Co Of America
- 11140 Lyndon Southern Insurance Co
- 11147 Sentruiy Casualty Co

Life/Health

- 11084 US Able Life
- 11102 Central United Life Insurance Co
- 11112 LifeCare Assurance Co

Domestic Insurers

Authorized	Name	Address	Telephone	Lines
09/30/1980	Alaska National Insurance Company	7001 Jewel Lake Rd Anchorage, AK 99502-2800	(907) 248-2642	Health, Property, Casualty, Surety, Marine, Wet Marine, Transportation
03/28/1980	Alaska Timber Insurance Exchange	2417 Tongass Ave, Ste 214 Ketchikan, AK 99901	(907) 225-9451	Property, Casualty (excluding Vehicle)
06/03/1982	Alaska Vision Services, Inc.	3333 Quality Dr Rancho Cordova, CA 95670-7985	(916) 851-5000	Hospital and Medical Service Corporation
12/30/1983	ARECA Insurance Exchange	703 West Tudor Rd, Ste 200 Anchorage, AK 99503-6650	(907) 561-6103	Health, Property, Casualty, Surety, Marine, Wet Marine, Transportation
02/23/1996	Sunderland Marine Mutual Insurance Co. Ltd.	U.S. Branch ,Salvus House, Aykley Heads Durham United Kingdom DH1 5TS	011-44(0)-870- 084-3200	Marine, Wet Marine, Transportation
05/31/2005	Tongass Timber Trust	111 Stedman St, Ste 200 Ketchikan, AK 99901-6599	(907) 225-6114	Health
06/10/1981	Umialik Insurance Company	3301 C St, Ste 300 Anchorage, AK 99503	(907) 338-5445	Health, Property, Casualty, Surety, Marine, Wet Marine, Transportation

Admitted Insurers By Type

	Foreign	Domestic
Automobile Service Corporation	17	-
Fraternal	6	-
Health	26	1
Life & Annuity	358	0
MEWA	1	1
Property & Casualty	657	5
Risk Retention Group	49	0
Title	7	-
Total	1121	7

Certificate of Authority Mergers and Surrenders

C of A	Company Name	Action	Date
494	Professional Liability Insurance Company Of America	Expired	6/30/12
719	Reassure America Life Insurance Company	Merged into Jackson National Life Insurance Company	12/31/12
735	American Capitol Insurance Company	Surrendered	9/7/12
1384	United Investors Life Insurance Company	Merged into Protective Life Insurance Company	7/1/12
8022	Affinity Road & Travel Club Inc	Surrendered	6/18/12
8039	Excalibur Reinsurance Corporation	Surrendered	6/19/12
8040	Global Reinsurance Corp (US Branch)	Surrendered	10/9/12
8462	MGA Insurance Company Inc	Surrendered	11/13/12
10521	First Sealord Surety Inc	Revoked	2/13/12

Name Changes

C of A	Old Company Name	New Company Name	Date
369	CUNA Mutual Insurance Society	CMFG Life Insurance Company	3/15/12
445	Liberty Life Insurance Company	Athene Annuity And Life Assurance Company	3/1/12
940	Congress Life Insurance Company	Generation Life Insurance Company	8/9/12
1138	Fort Dearborn Life Insurance Company	Dearborn National Insurance Company	4/16/12
1138	Dearborn National Insurance Company	Dearborn National Life Insurance Company	5/21/12
1298	Infinity Specialty Insurance Company	Stonewood National Insurance Company	5/22/12
1320	Euler Hermes American Credit Indemnity Company	Euler Hermes North America Insurance Company	4/6/12
1366	Paris Re America Insurance Company	PartnerRe America Insurance Company	11/19/12
1404	State Farm Annuity & Life Insurance Co	State Farm Health Insurance Company	4/6/12
1506	Athena Assurance Company	Travelers Casualty Company, The	12/1/12
1512	St Paul Medical Liability Ins Co	Travelers Constitution State Insurance Company	12/1/12
1625	Putnam Reinsurance Company	Fair American Insurance and Reinsurance Company	3/1/12
1686	Safe Driver Motor Club Inc	National Motor Club of California, Inc.	3/5/12
8047	Molina Healthcare Insurance Company	Catalyst RX Plan Services Insurance Company	4/17/12
8521	Regence Life & Health Insurance Company	LifeMap Assurance Company	3/1/12
8538	Public Service Mutual Insurance Company	Public Service Insurance Company	11/20/12
10103	United Prosperity Life Insurance Company	Smart Insurance Company	10/30/12
10162	Underwriter For The Professions Insurance Company	Umia Insurance Company	12/31/12
10483	Laurier Indemnity Company	Illinois Insurance Company	10/1/12

Authority Amendments

C of A	Name	Authority Change
1298	Stonewood National Insurance Company	Deleted Burglary and Theft, Glass, Boiler and Machinery, Leakage and Fire Extinguishing Equipment, Malpractice, Elevator, Entertainments, and Miscellaneous 5/22/2012
996	Safeco Insurance Company Of America	Deleted Miscellaneous 05/21/2012
10328	United National Specialty Insurance Co	Deleted Health 07/05/2012
1491	First National Ins Co Of America	Deleted Miscellaneous 05/21/2012
11037	Technology Insurance Company, Inc.	Added Miscellaneous 03/05/2012
1536	AAA Life Insurance Company	Added Annuity 04/16/2012
10667	American Commerce Insurance Company	Added Marine (a) and Wet Marine/Transportation (b) 11/02/2012
200	General Insurance Company Of America	Deleted Miscellaneous 05/21/2012
10643	Rural Community Insurance Company	Added Miscellaneous and deleted Elevator 03/06/2012
1366	Partnerre America Insurance Company	Deleted Credit 11/19/2012
8047	Catamaran Insurance Of Ohio, Inc.	Added Health and deleted Disability 04/17/2012
10980	Massachusetts Bay Insurance Company	Added Glass, Miscellaneous, Personal Property Floater, Livestock, Liability, Entertainments, Vehicle, Leakage and Fire Extinguishing Equipment, Workers Compensation and Employers Liability, Elevator, Boiler and Machinery, and Property 04/06/2012
10145	Lexon Insurance Company	Added Liability Insurance, and Malpractice 09/20/2012
1016	Liberty Insurance Underwriters Inc	Added Health 10/16/2012
11113	American National Property And Casualty Company	Added Miscellaneous 11/14/2012
8481	XI Insurance America Inc	Added Surety 04/10/2012

Redomestications

C of A	Company Name	Domicile
1458	Heritage Casualty Insurance Company	IL to KS 3/19/12
996	Safeco Insurance Company Of America	WA to NH 5/23/12
1491	First National Ins Co Of America	WA to NH 5/23/12
630	Argonaut Insurance Company	CA to IL 7/5/12
10483	Illinois Insurance Company	WI to IA 9/18/12
605	Stonewall Insurance Company	RI to NE 9/18/12
415	Union Fidelity Life Insurance Company	IL to KS 4/4/12
8525	Imperium Insurance Company	DE to TX 4/11/12
200	General Insurance Company Of America	WA to NH 5/23/12
8538	Public Service Insurance Company	NY to IL 11/26/12
1445	Response Worldwide Insurance Company	CT to IL 8/24/12
445	Athene Annuity and Life Assurance Company	SC to DE 3/6/12

Life Annuity Recap (\$000)

	Issued During the Year	In Force December 31	Life Insurance	Annuity Considerations
Ordinary	3,490,261	35,993,415	288,668	251,656
Credit Life	37,215	130,928	971	0
Group	2,065,236	21,453,042	63,146	125,794
Industrial	0	3,643	1	0
Fraternal	32,491	516,896	2,843	3,016
Total	5,625,203	58,097,924	355,630	380,467

Fraternals (\$000)

Fraternal Organization												
	NAIC #	DOM	Assets	Surplus	Issued During Year	Ceased In Force During Year	In Force End of Year	Life Insurance Premiums	Annuity Considerations	Claims and Benefits Paid	Dividends	
First Cath Slovak Ladies Assn USA	56332	OH	727,700	84,070	10	0	20	2	0	0	0	
Independent Order Of Foresters Us Br	58068	NY	2,859,965	145,525	1,660	-2,882	34,621	117	0	1	1	
Knights Of Columbus	58033	CT	19,401,741	1,835,959	3,690	-2,494	42,702	195	0	149	61	
Sons Of Norway	57142	MN	337,042	7,876	4,196	-1,718	25,877	182	233	388	6	
Thrivent Financial For Lutherans	56014	WI	68,424,647	4,385,929	22,910	-11,348	412,863	2,301	2,782	6,881	490	
Woodmen World Life Ins Soc	57320	NE	9,517,447	862,232	25	-138	813	45	1	190	42	
Total for All 6 Companies:			101,268,542	7,321,591	32,491	-18,580	516,896	2,843	3,016	7,608	600	

Admitted Companies - Life (\$000)

NAIC #	Company Name	Assets	Surplus	NAIC #	Company Name	Assets	Surplus	NAIC #	Company Name	Assets	Surplus
80985	4 Ever Life Ins Co	187,174	84,393	72222	Amica Life Ins Co	1,099,501	202,055	67369	Cigna Hlth & Life Ins Co	1,681,429	1,017,906
77879	5 Star Life Ins Co	243,174	52,417	93661	Annuity Investors Life Ins Co	2,693,806	178,505	76236	Cincinnati Life Ins Co	3,569,936	275,809
71854	AAA Life Ins Co	502,835	97,458	61069	Anthem Life Ins Co	565,435	87,389	93432	CM Life Ins Co	8,594,344	960,839
71471	Ability Ins Co	805,256	49,033	71439	Assurity Life Ins Co	2,419,235	262,702	62626	CMFG Life Ins Co	14,664,179	1,458,010
60348	Ace Life Ins Co	36,251	8,825	61492	Athene Annuity & Life Assur Co	10,481,219	276,915	62049	Colonial Life & Accident Ins Co	2,651,419	534,929
78700	Aetna Hlth & Life Ins Co	1,988,131	256,308	61182	Aurora Natl Life Assur Co	3,007,124	368,671	62065	Colonial Penn Life Ins Co	736,604	70,628
60054	Aetna Life Ins Co	21,175,478	3,332,341	61689	Aviva Life & Ann Co	51,044,172	2,868,544	84786	Colorado Bankers Life Ins Co	232,477	27,469
82406	All Savers Ins Co	18,905	11,110	68365	AXA Corp Solutions Life Reins Co	1,174,333	199,106	62103	Columbian Mut Life Ins Co	1,251,106	89,484
69604	Allianz Life & Ann Co	16,338	11,589	62880	AXA Equitable Life & Ann Co	526,442	64,847	99937	Columbus Life Ins Co	3,011,215	214,773
90611	Allianz Life Ins Co Of N Amer	94,322,877	5,332,410	62944	AXA Equitable Life Ins Co	144,827,240	4,689,394	62146	Combined Ins Co Of Amer	1,543,561	320,665
70866	Allstate Assur Co	12,075	10,690	68160	Balboa Life Ins Co	56,772	44,108	81426	Commercial Travelers Mut Ins Co	29,126	2,767
60186	Allstate Life Ins Co	51,808,173	3,382,931	61212	Baltimore Life Ins Co	1,004,612	70,420	84824	Commonwealth Ann & Life Ins Co	9,089,777	327,395
60216	Amalgamated Life Ins Co	88,555	42,208	61239	Bankers Fidelity Life Ins Co	128,672	33,059	77828	Companion Life Ins Co	203,778	120,683
68594	American Amicable Life Ins Co Of	235,841	64,936	61263	Bankers Life & Cas Co	14,941,303	914,625	62308	Connecticut Gen Life Ins Co	20,921,575	3,040,878
60275	American Bankers Life Assur Co O	553,798	67,334	81043	Bankers Life Ins Co	177,310	21,013	65900	Conseco Life Ins Co	3,957,196	51,429
92738	American Equity Invest Life Ins Co	28,078,993	1,658,929	94250	Banner Life Ins Co	1,703,819	459,000	62359	Constitution Life Ins Co	57,442	28,409
60380	American Family Life Assur Co of	115,346,668	8,891,758	61395	Beneficial Life Ins Co	3,090,328	545,984	71730	Continental Amer Ins Co	343,990	137,353
60410	American Fidelity Assur Co	4,358,084	308,915	64890	Berkley Life & Hlth Ins Co	148,739	83,346	62413	Continental Assur Co	3,094,642	556,216
60429	American Fidelity Life Ins Co	450,469	69,972	62345	Berkshire Hathaway Life Ins Co NE	10,938,169	2,238,438	71404	Continental Gen Ins Co	231,875	20,475
60488	American Gen Life Ins Co	149,627,538	11,514,485	71714	Berkshire Life Ins Co of Amer	3,209,248	543,363	78301	Corvesta Life Ins Co	9,216	7,570
60534	American Heritage Life Ins Co	1,710,660	335,810	90638	Best Life & Hlth Ins Co	14,536	9,655	94218	Country Investors Life Assur Co	260,844	169,164
60518	American Hlth & Life Ins Co	971,997	234,652	61476	Boston Mut Life Ins Co	1,138,431	125,990	62553	Country Life Ins Co	9,553,049	1,027,351
60577	American Income Life Ins Co	2,518,323	219,744	74900	Brokers Natl Life Assur Co	25,697	19,129	82880	CSI Life Ins Co	17,544	13,894
81213	American Maturity Life Ins Co	59,952	46,849	61581	Capitol Life Ins Co	231,146	19,721	71129	Dearborn Natl Life Ins Co	2,620,984	402,760
81418	American Medical & Life Ins Co	24,236	6,482	69647	Catamaran Ins of Ohio Inc	8,881	8,608	62634	Delaware Amer Life Ins Co	128,726	54,604
67989	American Memorial Life Ins Co	2,345,821	102,893	11997	Caterpillar Life Ins Co	155,614	51,629	97705	Direct Gen Life Ins Co	22,816	13,728
65811	American Modern Life Ins Co	58,822	23,068	80799	Celtic Ins Co	99,967	43,749	13183	Eagle Life Ins Co	138,998	11,986
60739	American Natl Ins Co	17,787,333	2,260,268	61735	Central Security Life Ins Co	76,381	8,692	62928	EMC Natl Life Co	1,053,132	82,187
71773	American Natl Life Ins Co Of TX	133,496	39,180	61751	Central States H & L Co Of Omaha	371,957	110,999	88595	Empheys Ins Co	4,473	3,736
91785	American Phoenix Life & Reassur	17,955	15,279	61883	Central United Life Ins Co	301,986	59,677	68276	Employers Reassur Corp	10,766,237	763,325
60801	American Public Life Ins Co	75,107	18,706	80896	Centre Life Ins Co	1,815,075	98,756	62952	Equitable Life & Cas Ins Co	242,997	30,269
60836	American Republic Ins Co	522,675	286,362	62383	Centurion Life Ins Co	1,475,019	599,915	62510	Equitrust Life Ins Co	11,418,568	709,969
60895	American United Life Ins Co	19,367,685	883,639	61808	Charter Natl Life Ins Co	127,243	11,154	77968	Family Heritage Life Ins Co Of Ame	571,062	62,144
61999	Americo Fin Life & Ann Ins Co	3,777,829	402,286	61832	Chesapeake Life Ins Co	36,225	23,310	63053	Family Life Ins Co	147,370	31,739
61301	Ameritas Life Ins Corp	7,997,932	1,298,417	61875	Church Life Ins Corp	279,136	43,139	74004	Family Serv Life Ins Co	413,836	23,918

Admitted Companies - Life (\$000)

NAIC #	Company Name	Assets	Surplus	NAIC #	Company Name	Assets	Surplus	NAIC #	Company Name	Assets	Surplus
63177	Farmers New World Life Ins Co	6,995,433	578,573	88072	Hartford Life Ins Co	140,501,385	5,015,508	91898	Lifecare Assur Co	1,596,650	80,810
63223	Federal Life Ins Co	220,144	18,984	92711	HCC Life Ins Co	731,234	413,727	97985	LifeMap Assur Co	86,051	44,934
63274	Fidelity & Guar Life Ins Co	16,698,718	900,471	66141	Health Net Life Ins Co	631,953	365,613	77720	LifeSecure Ins Co	174,904	23,771
93696	Fidelity Investments Life Ins Co	18,981,353	554,448	92908	HealthMarkets Ins Co	12,498	12,116	94188	Lifewise Assur Co	118,351	71,618
63290	Fidelity Life Assn A Legal Reserve	441,660	135,792	64394	Heritage Life Ins Co	3,893,468	1,000,098	65595	Lincoln Benefit Life Co	2,008,921	323,943
71870	Fidelity Security Life Ins Co	789,673	123,229	62421	Heritage Union Life Ins Co	7,540	7,165	65927	Lincoln Heritage Life Ins Co	692,822	106,019
71455	Financial Amer Life Ins Co	48,772	15,294	93440	HM Life Ins Co	491,292	249,981	62057	Lincoln Life & Ann Co of NY	10,925,490	648,397
69140	First Allmerica Fin Life Ins Co	2,898,256	125,358	64505	Homesteaders Life Co	2,249,020	132,492	65676	Lincoln Natl Life Ins Co	180,025,471	6,399,581
90328	First Hlth Life & Hlth Ins Co	600,156	412,202	64513	Horace Mann Life Ins Co	6,302,521	347,694	76694	London Life Reins Co	424,557	67,220
63495	First Investors Life Ins Co	1,341,125	46,525	93777	Household Life Ins Co	432,056	65,475	68446	Longevity Ins Co	8,598	7,856
67652	First Penn Pacific Life Ins Co	1,897,268	257,499	73288	Humana Ins Co	5,421,297	2,656,098	65722	Loyal Amer Life Ins Co	282,287	78,247
91642	Forethought Life Ins Co	6,256,052	461,372	70580	Humanadental Ins Co	120,363	60,703	65781	Madison Natl Life Ins Co Inc	689,695	72,304
99775	Funeral Directors Life Ins Co	884,159	80,545	91693	IA Amer Life Ins Co	205,550	106,318	65870	Manhattan Life Ins Co	320,816	39,420
63657	Garden State Life Ins Co	116,501	44,922	97764	Idealife Ins Co	19,697	14,768	67083	Manhattan Natl Life Ins Co	188,761	11,799
63665	General Amer Life Ins Co	11,865,749	872,933	64602	Independence Life & Ann Co	128,478	64,186	71072	Marquette Natl Life Ins Co	6,671	5,567
93521	General Fidelity Life Ins Co	230,488	205,778	81779	Individual Assur Co Life Hlth & Acc	19,340	4,769	65935	Massachusetts Mut Life Ins Co	155,648,728	12,686,884
86258	General Re Life Corp	3,100,579	587,306	86509	Ing Life Ins & Ann Co	78,660,052	1,921,813	69515	Medamerica Ins Co	733,680	28,654
73504	Generation Life Ins Co	26,060	25,340	80942	ING USA Ann & Life Ins Co	68,101,419	2,174,096	31119	Medico Ins Co	55,131	31,546
65536	Genworth Life & Ann Ins Co	24,030,733	2,255,332	74780	Integrity Life Ins Co	5,988,264	599,691	97055	Mega Life & Hlth Ins Co The	289,455	90,899
70025	Genworth Life Ins Co	36,783,835	3,410,535	85189	Investors Consolidated Ins Co	15,332	7,431	86126	Members Life Ins Co	19,804	16,995
70939	Gerber Life Ins Co	2,306,672	237,903	64939	Investors Ins Corp	141,015	33,986	87726	Metlife Ins Co of CT	63,750,260	5,330,994
91472	Globe Life & Accident Ins Co	3,454,370	477,559	63487	Investors Life Ins Co N Amer	691,703	45,735	93513	MetLife Investors Ins Co	13,973,005	703,895
62286	Golden Rule Ins Co	782,483	292,292	65056	Jackson Natl Life Ins Co	136,820,411	4,296,158	61050	MetLife Investors USA Ins Co	85,985,966	1,725,080
63967	Government Personnel Mut Life Ins	833,747	104,843	64017	Jefferson Natl Life Ins Co	2,258,985	41,476	65978	Metropolitan Life Ins Co	360,500,954	14,294,846
63312	Great Amer Life Ins Co	16,508,610	1,274,746	89958	JMIC Life Ins Co	11,169	8,391	97136	Metropolitan Tower Life Ins Co	5,055,587	781,348
90212	Great Southern Life Ins Co	233,128	38,813	65080	John Alden Life Ins Co	410,727	82,589	66087	Mid West Natl Life Ins Co Of TN	103,950	56,583
68322	Great W Life & Ann Ins Co	49,029,462	1,109,498	93610	John Hancock Life & Hlth Ins Co	10,039,511	664,851	66044	Midland Natl Life Ins Co	32,851,272	2,124,326
64211	Guarantee Trust Life Ins Co	325,016	44,245	65838	John Hancock Life Ins Co (USA)	227,142,176	5,794,135	66109	Midwestern United Life Ins Co	242,108	120,069
78778	Guardian Ins & Ann Co Inc	12,073,279	215,096	65129	Kansas City Life Ins Co	3,317,629	327,444	66168	Minnesota Life Ins Co	28,414,958	2,181,829
64246	Guardian Life Ins Co Of Amer	37,530,717	4,752,013	82252	Landmark Life Ins Co	43,872	4,597	70416	MML Bay State Life Ins Co	4,489,157	196,228
83607	Guggenheim Life & Ann Co	9,134,037	490,279	65315	Liberty Life Assur Co Of Boston	12,403,180	688,638	66281	Monumental Life Ins Co	31,057,182	811,320
88340	Hannover Life Reassur Co of Amer	4,617,788	180,977	65331	Liberty Natl Life Ins Co	7,102,578	592,172	66370	Mony Life Ins Co	8,441,060	619,564
93505	Hartford Intl Life Reassur Corp	1,127,583	84,080	65498	Life Ins Co Of N Amer	6,089,359	884,373	78077	Mony Life Ins Co Of Amer	3,935,955	281,929
70815	Hartford Life & Accident Ins Co	14,404,772	5,767,296	65528	Life Ins Co Of The Southwest	10,952,027	625,232	66427	MTL Ins Co	1,780,808	89,558
71153	Hartford Life & Ann Ins Co	65,710,696	3,026,214	97691	Life Of The South Ins Co	72,181	15,246	66346	Munich Amer Reassur Co	6,363,848	810,767

Admitted Companies - Life (\$000)

NAIC #	Company Name	Assets	Surplus	NAIC #	Company Name	Assets	Surplus	NAIC #	Company Name	Assets	Surplus
88668	Mutual Of Amer Life Ins Co	14,643,757	907,912	67644	Penn Mut Life Ins Co	14,330,715	1,495,391	68675	Security Benefit Life Ins Co	15,392,594	773,967
71412	Mutual Of Omaha Ins Co	5,549,778	2,406,026	85561	Perico Life Ins Co	55,175	50,081	68721	Security Life Ins Co Of Amer	79,073	21,611
61409	National Benefit Life Ins Co	489,127	175,950	67784	Philadelphia Amer Life Ins Co	197,618	26,100	68713	Security Life Of Denver Ins Co	16,427,381	1,459,873
66540	National Farmers Union Life Ins Co	225,873	42,425	60232	Philadelphia Financial Life Assur C	4,156,095	18,350	68772	Security Mut Life Ins Co Of NY	2,624,983	120,080
98205	National Found Life Ins Co	29,197	9,722	93548	PHL Variable Ins Co	5,657,080	313,464	69485	Security Natl Life Ins Co	464,302	29,829
66583	National Guardian Life Ins Co	2,532,784	196,364	93734	Phoenix Life & Ann Co	48,204	24,118	76325	Senior Hlth Ins Co of PA	3,080,745	105,467
82538	National Hlth Ins Co	10,846	8,633	67814	Phoenix Life Ins Co	13,837,171	793,622	78662	Senior Life Ins Co	43,775	9,171
66680	National Life Ins Co	8,855,825	1,287,056	72125	Physicians Life Ins Co	1,284,978	115,838	68810	Sentry Life Ins Co	4,364,895	269,830
87963	National Teachers Assoc Life Ins C	347,210	67,148	80578	Physicians Mut Ins Co	1,829,659	866,108	97241	Settlers Life Ins Co	378,290	49,556
66850	National Western Life Ins Co	9,164,763	1,004,766	67873	Pioneer Amer Ins Co	34,813	4,787	71420	Sierra Hlth & Life Ins Co Inc	133,636	65,523
92657	Nationwide Life & Ann Ins Co	6,243,321	310,995	68039	Presidential Life Ins Co	3,454,841	215,526	69019	Standard Ins Co	17,250,280	1,190,266
66869	Nationwide Life Ins Co	106,577,543	3,836,634	62200	Presidential Life Ins Co USA	5,735	5,550	86355	Standard Life & Accident Ins Co	527,782	255,816
91626	New England Life Ins Co	10,601,355	538,636	65919	Primerica Life Ins Co	1,569,720	670,434	69078	Standard Security Life Ins Co Of N	239,504	116,282
91596	New York Life Ins & Ann Corp	109,510,241	6,398,637	61271	Principal Life Ins Co	130,020,070	3,944,307	68985	Starmount Life Ins Co	45,318	19,528
66915	New York Life Ins Co	134,726,848	16,568,538	71161	Principal Natl Life Ins Co	84,920	70,772	94498	State Farm Hlth Ins Co	8,400	8,366
81264	Nippon Life Ins Co Of Amer	213,665	134,603	68136	Protective Life Ins Co	36,355,341	2,983,880	69108	State Farm Life Ins Co	56,865,393	7,538,242
66974	North Amer Co Life & Hlth Ins	13,018,693	977,375	67903	Provident Amer Life & Hlth Ins Co	23,621	20,337	69116	State Life Ins Co	4,597,488	306,186
69000	Northwestern Long Term Care Ins	1,861,553	274,717	68195	Provident Life & Accident Ins Co	8,452,041	642,757	89184	Sterling Investors Life Ins Co	17,124	6,469
67091	Northwestern Mut Life Ins Co	200,945,404	16,175,773	68209	Provident Life & Cas Ins Co	777,627	145,892	65021	Stonebridge Life Ins Co	1,676,908	113,746
81353	NYLife Ins Co Of AZ	197,130	59,018	79227	Pruco Life Ins Co	81,001,994	2,210,578	80926	Sun Life & Hlth Ins Co	64,634	48,054
67148	Occidental Life Ins Co Of NC	246,878	27,962	86630	Prudential Ann Life Assur Corp	49,555,904	447,690	79065	Sun Life Assur Co Of Canada US	42,526,371	1,235,854
67180	Ohio State Life Ins Co	13,339	9,850	68241	Prudential Ins Co Of Amer	285,087,049	8,698,882	69272	Sunset Life Ins Co Of Amer	368,117	32,637
67261	Old Republic Life Ins Co	138,392	40,636	93629	Prudential Retirement Ins & Ann C	69,265,265	1,072,020	69310	Surety Life Ins Co	13,830	12,584
76007	Old United Life Ins Co	82,342	43,896	68357	Reliable Life Ins Co	20,909	12,889	82627	Swiss Re Life & Hlth Amer Inc	9,138,930	1,185,329
13100	Omaha Ins Co	19,948	16,259	68381	Reliance Standard Life Ins Co	5,186,942	561,534	68608	Symetra Life Ins Co	25,467,845	1,912,619
76112	Oxford Life Ins Co	968,610	137,658	67105	Reliastar Life Ins Co	21,526,135	2,284,647	69345	Teachers Ins & Ann Assoc Of Ame	237,037,712	29,308,980
64343	Pacific Guardian Life Ins Co Ltd	486,830	99,832	61360	Reliastar Life Ins Co Of NY	3,232,375	340,618	69396	Texas Life Ins Co	878,384	69,646
97268	Pacific Life & Ann Co	5,329,840	488,567	61506	Resource Life Ins Co	28,979	13,054	70435	The Savings Bank Life Ins Co Of M	2,406,465	202,797
67466	Pacific Life Ins Co	101,000,915	6,175,101	93572	RGA Reins Co	22,835,086	1,644,589	97721	Thrivent Life Ins Co	3,283,787	167,820
70785	Pacificare Life & Hlth Ins Co	622,172	581,988	65005	RiverSource Life Ins Co	96,669,082	3,112,621	60142	TIAA Cref Life Ins Co	5,656,327	412,931
67539	Pan Amer Life Ins Co	1,444,407	226,564	60183	S USA Life Ins Co Inc	13,271	8,096	69477	Time Ins Co	645,370	205,752
60003	Park Avenue Life Ins Co	309,920	57,676	64688	SCOR Global Life Amer Reins Co	1,388,198	235,067	69566	Trans World Assur Co	346,344	73,216
71099	Parker Centennial Assur Co	81,188	45,745	87017	Scor Global Life Re Ins Co of TX	450,625	25,547	79022	Transamerica Advisors Life Ins Co	10,031,805	636,158
67598	Paul Revere Life Ins Co	4,458,164	368,283	69914	Sears Life Ins Co	46,756	20,629	70688	Transamerica Financial Life Ins Co	26,958,734	836,015
93262	Penn Ins & Ann Co	2,026,968	190,427	93742	Securian Life Ins Co	190,103	134,874	86231	Transamerica Life Ins Co	105,497,251	5,470,563

Admitted Companies - Life (\$000)

NAIC #	Company Name	Assets	Surplus
61425	Trustmark Ins Co	1,320,022	266,518
62863	Trustmark Life Ins Co	367,776	165,839
67423	UBS Life Ins Co USA	44,513	41,458
86371	Ullico Life Ins Co	12,369	11,576
80314	Unicare Life & Hlth Ins Co	554,200	158,831
11121	Unified Life Ins Co	170,600	20,360
91529	Unimerica Ins Co	326,579	153,198
69701	Union Bankers Ins Co	310,531	45,604
80837	Union Central Life Ins Co	7,058,947	492,203
62596	Union Fidelity Life Ins Co	19,585,344	560,141
69744	Union Labor Life Ins Co	2,905,908	96,877
70408	Union Security Ins Co	5,015,492	438,848
92916	United Amer Ins Co	1,722,784	256,104
87645	United Fidelity Life Ins Co	730,099	
63983	United Heritage Life Ins Co	504,207	
69868	United Of Omaha Life Ins Co	16,698,149	
42129	United Security Assur Co Of PA	142,876	
70106	United States Life Ins Co In NYC	24,541,644	
63479	United Teacher Assoc Ins Co	839,252	
72850	United World Life Ins Co	103,051	
79413	UnitedHealthcare Ins Co	14,118,279	
70173	Universal Underwriters Life Ins Co	150,349	
62235	Unum Life Ins Co Of Amer	18,879,795	
80705	US Br Great West Life Assur Co	86,730	
80802	US Br Sun Life Assur Co of Canad	17,403,405	
80659	US Business of Canada Life Assur	4,766,671	
84530	US Financial Life Ins Co	628,907	
72613	USAA Direct Life Ins Co	21,972	
69663	USAA Life Ins Co	19,647,070	
94358	USAbLe Life	381,176	
68632	Vantis Life Ins Co	899,707	
70238	Variable Ann Life Ins Co	70,614,321	
84549	Vista Life Ins Co	41,418	
70319	Washington Natl Ins Co	5,247,572	

NAIC #	Company Name	Assets	Surplus
70335	West Coast Life Ins Co	4,210,251	
91413	Western Reserve Life Assur Co of	8,600,827	
77925	Western United Life Assur Co	765,516	
66133	Wilton Reassur Co	3,259,987	
60704	Wilton Reassur Life Co of NY	883,963	
88080	XL Life Ins & Ann Co	14,480	
71323	Zale Life Ins Co	10,871	
90557	Zurich Amer Life Ins Co	12,767,356	

357 Companies
5,447,351,669 in Assets
348,519,458 in Surplus

Life Market Share (\$000)

Company Name	% of Market	Direct Premiums Written
Ordinary		
New York Life Ins Co	13.50	38,985
American Gen Life Ins Co	11.88	34,298
Guggenheim Life & Ann Co	8.66	25,000
Pruco Life Ins Co	7.03	20,302
State Farm Life Ins Co	4.33	12,488
Philadelphia Financial Life Assur Co	4.33	12,487
John Hancock Life Ins Co (USA)	4.19	12,089
Massachusetts Mut Life Ins Co	3.58	10,323
MetLife Investors USA Ins Co	2.54	7,333
New York Life Ins & Ann Corp	2.49	7,188
Lincoln Natl Life Ins Co	2.46	7,096
Zurich Amer Life Ins Co	2.24	6,477
Pacific Life Ins Co	2.08	6,005
Northwestern Mut Life Ins Co	1.80	5,201
Aviva Life & Ann Co	1.64	4,739
Hartford Life Ins Co	1.55	4,472
USAA Life Ins Co	1.46	4,203
Primerica Life Ins Co	1.42	4,086
Lincoln Benefit Life Co	1.31	3,791
AXA Equitable Life Ins Co	1.00	2,875
TOTAL FOR TOP 20 RANKED INSURERS	79.48	229,436
TOTAL FOR ALL 268 INSURERS	100.00	288,668

Company Name	% of Market	Direct Premiums Written
Group		
Metropolitan Life Ins Co	15.71	9,922
New York Life Ins & Ann Corp	9.48	5,986
Prudential Ins Co Of Amer	7.72	4,872
Lifewise Assur Co	5.62	3,548
Sun Life Assur Co Of Canada US	5.61	3,543
Unum Life Ins Co Of Amer	5.42	3,421
Hartford Life & Accident Ins Co	5.19	3,275
Standard Ins Co	5.10	3,220
New York Life Ins Co	4.92	3,108
Provident Life & Accident Ins Co	4.77	3,011
Aetna Life Ins Co	3.30	2,082
Reliance Standard Life Ins Co	2.78	1,759
Minnesota Life Ins Co	2.65	1,672
US Br Sun Life Assur Co of Canada	2.42	1,526
Life Ins Co Of N Amer	2.13	1,345
Lincoln Natl Life Ins Co	2.11	1,330
Nationwide Life Ins Co	2.04	1,288
Reliastar Life Ins Co	1.93	1,216
Forethought Life Ins Co	0.94	592
Stonebridge Life Ins Co	0.79	498
TOTAL FOR TOP 20 RANKED INSURERS	90.61	57,215
TOTAL FOR ALL 159 INSURERS	100.00	63,146

Company Name	% of Market	Direct Premiums Written
Credit Life		
Minnesota Life Ins Co	27.83	270
CMFG Life Ins Co	24.22	235
American Natl Ins Co	17.29	168
American Bankers Life Assur Co Of FL	16.67	162
Central States H & L Co Of Omaha	10.48	102
American Republic Ins Co	6.55	64
American Heritage Life Ins Co	2.81	27
Protective Life Ins Co	1.34	13
Centurion Life Ins Co	1.29	13
Stonebridge Life Ins Co	0.77	7
Household Life Ins Co	0.38	4
Zale Life Ins Co	0.25	2
Monumental Life Ins Co	0.14	1
Securian Life Ins Co	0.00	0
Resource Life Ins Co	0.00	0
Prudential Ins Co Of Amer	0.00	0
United States Life Ins Co In NYC	0.00	0
Transamerica Life Ins Co	-0.03	0
American Gen Life Ins Co	-9.98	-97
TOTAL FOR TOP 19 RANKED INSURERS	100.00	971
TOTAL FOR ALL 19 INSURERS	100.00	971

Company Name	% of Market	Direct Premiums Written
Total		
New York Life Ins Co	11.93	42,093
American Gen Life Ins Co	9.72	34,277
Guggenheim Life & Ann Co	7.09	25,000
Pruco Life Ins Co	5.75	20,302
New York Life Ins & Ann Corp	3.73	13,175
State Farm Life Ins Co	3.56	12,567
Philadelphia Financial Life Assur Co	3.54	12,487
John Hancock Life Ins Co (USA)	3.43	12,089
Metropolitan Life Ins Co	3.27	11,525
Massachusetts Mut Life Ins Co	2.93	10,331
Lincoln Natl Life Ins Co	2.39	8,426
MetLife Investors USA Ins Co	2.08	7,333
Zurich Amer Life Ins Co	1.84	6,477
Prudential Ins Co Of Amer	1.70	6,007
Pacific Life Ins Co	1.70	6,005
Sun Life Assur Co Of Canada US	1.49	5,274
Northwestern Mut Life Ins Co	1.47	5,201
Aviva Life & Ann Co	1.34	4,739
Hartford Life Ins Co	1.29	4,548
USAA Life Ins Co	1.19	4,203
TOTAL FOR TOP 20 RANKED INSURERS	71.45	252,058
TOTAL FOR ALL 283 INSURERS	100.00	352,787

Life Market Share (\$000)

Company Name	% of Market	Direct Premis Written
Industrial		
American Gen Life Ins Co	40.62	0
Lincoln Life & Ann Co of NY	15.01	0
Columbian Mut Life Ins Co	13.67	0
Mega Life & Hlth Ins Co The	9.65	0
Monumental Life Ins Co	7.10	0
Jackson Natl Life Ins Co	5.23	0
Athene Annuity & Life Assur Co	4.16	0
National Guardian Life Ins Co	3.35	0
Liberty Natl Life Ins Co	0.94	0
Boston Mut Life Ins Co	0.27	0
American Natl Ins Co	0.00	0
Genworth Life & Ann Ins Co	0.00	0
Baltimore Life Ins Co	0.00	0
Lincoln Natl Life Ins Co	0.00	0
Prudential Ins Co Of Amer	0.00	0
Reliable Life Ins Co	0.00	0
Security Life Of Denver Ins Co	0.00	0
Security Natl Life Ins Co	0.00	0
Washington Natl Ins Co	0.00	0
Union Security Ins Co	0.00	0
Metropolitan Life Ins Co	0.00	0
TOTAL FOR ALL 21 INSURERS WRITING THIS LINE	100.00	0

Annuity Market Share (\$000)

Company Name	% of Market	Direct Premis Written
Ordinary		
Pruco Life Ins Co	16.39	41,244
New York Life Ins & Ann Corp	16.23	40,839
Lincoln Natl Life Ins Co	13.89	34,967
Jackson Natl Life Ins Co	7.34	18,478
MetLife Investors USA Ins Co	7.32	18,409
Allianz Life Ins Co Of N Amer	2.95	7,430
Transamerica Life Ins Co	2.54	6,391
USAA Life Ins Co	2.51	6,307
Forethought Life Ins Co	2.33	5,853
Reliastar Life Ins Co	2.29	5,756
Massachusetts Mut Life Ins Co	2.23	5,622
RiverSource Life Ins Co	2.11	5,318
AXA Equitable Life Ins Co	1.96	4,942
Variable Ann Life Ins Co	1.62	4,073
Pacific Life Ins Co	1.54	3,879
American Equity Invest Life Ins Co	1.26	3,181
Metropolitan Life Ins Co	1.10	2,758
Fidelity Investments Life Ins Co	1.07	2,695
Principal Life Ins Co	0.96	2,414
Minnesota Life Ins Co	0.93	2,347
TOTAL FOR TOP 20 RANKED INSURERS	88.57	222,903
TOTAL FOR ALL 268 INSURERS	100.00	251,656

Company Name	% of Market	Direct Premis Written
Group		
Ing Life Ins & Ann Co	29.93	37,644
Great W Life & Ann Ins Co	12.33	15,505
Variable Ann Life Ins Co	11.37	14,302
Lincoln Natl Life Ins Co	11.14	14,017
CMFG Life Ins Co	8.75	11,010
American United Life Ins Co	7.14	8,982
Teachers Ins & Ann Assoc Of Amer	5.77	7,260
AXA Equitable Life Ins Co	4.31	5,419
Prudential Ins Co Of Amer	2.20	2,770
Guardian Ins & Ann Co Inc	1.58	1,986
Metropolitan Life Ins Co	1.16	1,461
American Gen Life Ins Co	1.01	1,266
Symetra Life Ins Co	0.96	1,210
American Natl Ins Co	0.47	592
Reliastar Life Ins Co	0.34	427
Sun Life Assur Co Of Canada US	0.27	339
Standard Ins Co	0.21	265
RiverSource Life Ins Co	0.21	264
Midland Natl Life Ins Co	0.14	182
New York Life Ins & Ann Corp	0.14	180
TOTAL FOR TOP 20 RANKED INSURERS	99.43	125,079
TOTAL FOR ALL 159 INSURERS	100.00	125,794

Company Name	% of Market	Direct Premis Written
Total		
Lincoln Natl Life Ins Co	12.98	48,984
Pruco Life Ins Co	10.93	41,244
New York Life Ins & Ann Corp	10.87	41,019
Ing Life Ins & Ann Co	9.98	37,652
Jackson Natl Life Ins Co	4.90	18,508
MetLife Investors USA Ins Co	4.88	18,409
Variable Ann Life Ins Co	4.87	18,375
Great W Life & Ann Ins Co	4.21	15,903
CMFG Life Ins Co	3.21	12,122
AXA Equitable Life Ins Co	2.74	10,361
Teachers Ins & Ann Assoc Of Amer	2.45	9,262
American United Life Ins Co	2.38	8,983
Allianz Life Ins Co Of N Amer	1.97	7,430
Transamerica Life Ins Co	1.71	6,460
USAA Life Ins Co	1.67	6,307
Reliastar Life Ins Co	1.64	6,184
Forethought Life Ins Co	1.55	5,853
Massachusetts Mut Life Ins Co	1.49	5,629
RiverSource Life Ins Co	1.48	5,582
Metropolitan Life Ins Co	1.12	4,219
TOTAL FOR TOP 20 RANKED INSURERS	87.03	328,487
TOTAL FOR ALL 283 INSURERS	100.00	377,451

Accident and Health Recap (\$000)

Group				
	Premiums	Direct Earned Premiums	Direct Losses Paid	Direct Losses Incurred
Property	7,706	7,338	3,494	3,600
Life	257,076	259,260	204,117	203,896
Health	252,091	251,409	206,960	206,764
Group Subtotal	516,873	518,007	414,571	414,260
Credit				
Property	293	260	26	15
Life	1,127	1,284	558	351
Credit Subtotal	1,419	1,544	584	366
Federal Employees Health Benefits Program				
Life	5,449	5,405	4,940	5,284
Health	190,687	204,863	194,519	197,974
Federal Employees Subtotal	196,136	210,267	199,459	203,258
All Other				
Property	3,125	2,083	1,552	1,072
Life	43,507	43,430	18,764	20,043
Health	75,444	73,550	53,221	53,564
Fraternal	375	380	179	78
All Other Subtotal	122,450	119,443	73,717	74,757
Total	836,878	849,262	688,330	692,641

Note: Health insurance coverage is written by various types of companies. These companies may be structured differently and may have different reporting requirements based on their type. This section on health insurance coverage written in Alaska reports information regardless of the type of insurer except where noted.

Health Insurance By Product Line

Individual							
Product	# New Policies Issued	# Policies Terminated	# Policies In Force End of Year	# Individuals Covered End of Year	Member Months	Direct Premium Paid	Direct Losses Paid
Comprehensive Major Medical							
Association	364	675	857	2,468	34,541	11,146,621	8,621,550
Direct	1,580	1,599	6,032	10,704	125,493	45,710,119	30,228,133
Trust	-	-	-	-	-	-	-
Other	306	309	1,000	1,329	15,536	4,568,772	3,983,054
Short-Term Medical	817	798	318	451	5,838	671,398	540,454
Accident or AD&D	4,599	7,564	86,339	130,790	1,621,792	6,115,789	1,766,560
Dental	937	1,147	1,212	2,195	32,978	935,499	272,292
Disability Income	2,319	3,453	6,665	6,633	94,835	8,131,174	3,685,622
Fixed Indemnity	1,430	2,727	6,351	10,840	149,776	4,067,686	1,518,222
Long Term Care	304	125	5,159	5,552	64,419	10,898,279	3,679,849
Medicare Supplement	512	220	2,777	2,787	31,461	5,703,928	3,773,950
Specified Disease	2,299	4,169	10,118	19,977	271,062	5,663,153	2,029,945
Vision	227	374	369	928	13,349	127,342	19,265
Other	8,163	7,360	8,854	9,350	106,353	1,060,379	467,589
Total	23,857	30,520	136,051	204,004	2,567,434	104,800,139	60,586,486

Health Insurance By Product Line

Group							
Product	# New Policies Issued	# Policies Terminated	# Policies In Force End of Year	# Individuals Covered End of Year	Member Months	Direct Premium Paid	Direct Losses Paid
Comprehensive Major Medical							
Single Small Employer (2-50)	236	261	1,617	17,200	205,233	118,094,655	91,007,912
Single Other Employer	151	181	412	35,559	442,406	222,379,871	185,644,308
Multiple Employer Assoc or Trust	0	0	6	1,691	18,854	10,133,664	6,230,080
Other Assoc or Trust	1	1	3	121	1,461	646,101	773,434
Other Group	0	0	1	113	2,625	1,204,223	1,210,159
Accident or AD&D	5,939	2,542	26,164	555,790	6,131,381	11,560,456	9,223,184
Dental	486	505	1,461	67,859	840,947	27,286,954	27,873,368
Disability Income	388	297	1,035	202,463	2,509,532	31,299,066	19,426,818
Fixed Indemnity	322	399	2,364	7,846	89,996	1,200,152	357,911
Long Term Care	90	6	181	4,360	45,907	2,345,902	759,177
Medicare Supplement	11	10	58	6,793	80,069	12,398,097	9,678,138
Specified Disease	1,260	468	2,552	7,132	78,249	991,907	278,136
Vision	190	205	318	32,559	400,298	3,213,504	2,408,345
Other	109	86	214	10,150	104,950	2,777,433	1,500,184
Total	9,183	4,960	36,379	949,484	10,950,048	444,394,264	355,671,861
Other Business							
Stop Loss	190	212	241	148,750	1,726,677	78,050,813	63,081,221
Administrative Services Only	97	78	302	83,544	1,073,032		
Administrative Service Contracts	7	1	47	146,532	1,310,023		

Health Insurance Claims Survey

Total # of NEW claims received during the reporting year?	1,614,386
1. Of the reported NEW claims, how many were CLEAN claims?	1,541,884
A. Of the reported CLEAN claims, how many were paid within 30 days of receipt of initial claim?	1,438,823
2. Of the reported NEW claims, how many were not CLEAN claims?	72,476
A. Of the reported claims that were not CLEAN, how many provided notice within 30 days of receipt of initial claim?	63,468
B. Of the reported claims that were not CLEAN, how many were paid within 15 days after receipt of information requested OR within the 30 after receipt of the initial claim?	23,325
3. Of the reported NEW claims, how many had INTEREST PAID during the reporting year due to late payment of claims?	6,343
A. Of the reported claims that had INTEREST PAID, what is the total dollar amount paid during the reporting year due to late payment of claims?	158,098
4. Of the reported NEW claims, how many were denied and internally appealed under AS 21.07 during the reporting year?	1,136
A. Of the claims that were internally appealed, how many were paid?	279
5. Of the reported NEW claims, how many were denied and externally appealed under AS 21.07 during the reporting year?	34
A. Of the claims that were externally appealed, how many were paid?	1

Accident & Health Market Share (\$000)

Company Name	% of Market	Direct Premiums Written
Group		
Premera Blue Cross	46.26	239,123
Aetna Life Ins Co	13.49	69,714
UnitedHealthcare Ins Co	4.25	21,969
John Alden Life Ins Co	4.07	21,038
Symetra Life Ins Co	2.97	15,346
HCC Life Ins Co	2.86	14,767
ODS Hlth Plan Inc	2.06	10,641
Unum Life Ins Co Of Amer	1.83	9,453
Trustmark Life Ins Co	1.82	9,399
Cigna Hlth & Life Ins Co	1.79	9,231
US Br Sun Life Assur Co of Canada	1.52	7,868
Reliastar Life Ins Co	1.43	7,399
Lifewise Assur Co	1.39	7,187
Hartford Life & Accident Ins Co	1.08	5,575
Time Ins Co	0.98	5,048
Companion Life Ins Co	0.69	3,572
Mega Life & Hlth Ins Co The	0.68	3,514
Metropolitan Life Ins Co	0.68	3,497
National Union Fire Ins Co Of Pitts	0.68	3,495
Unimerica Ins Co	0.52	2,709
TOTAL FOR TOP 20 RANKED INSURERS	91.04	470,544
TOTAL FOR ALL 164 INSURERS	100.00	516,873

Company Name	% of Market	Direct Premiums Written
Credit		
CMFG Life Ins Co	29.51	419
Minnesota Life Ins Co	21.49	305
American Natl Ins Co	13.00	185
American Bankers Ins Co Of FL	7.97	113
Central States Ind Co Of Omaha	6.43	91
American Bankers Life Assur Co Of FL	5.97	85
State Farm Mut Auto Ins Co	4.48	64
American Republic Ins Co	3.85	55
Central States H & L Co Of Omaha	2.40	34
American Heritage Life Ins Co	1.48	21
American Security Ins Co	1.39	20
Protective Life Ins Co	0.66	9
Household Life Ins Co	0.44	6
Stonebridge Cas Ins Co	0.34	5
Stonebridge Life Ins Co	0.27	4
Monumental Life Ins Co	0.16	2
Centurion Life Ins Co	0.13	2
Zale Life Ins Co	0.12	2
Securian Life Ins Co	0.00	0
Resource Life Ins Co	0.00	0
United States Life Ins Co In NYC	0.00	0
TOTAL FOR TOP 21 RANKED INSURERS	100.09	1,421
TOTAL FOR ALL 23 INSURERS	100.00	1,419

Company Name	% of Market	Direct Premiums Written
Federal Employees Health Benefits		
Premera Blue Cross	97.22	190,687
Aetna Life Ins Co	2.78	5,449
TOTAL FOR ALL 2 INSURERS	100.00	196,136

Company Name	% of Market	Direct Premiums Written
All Other		
Premera Blue Cross	47.02	57,578
American Family Life Assur Co of Col	12.08	14,788
Aetna Life Ins Co	3.72	4,555
Genworth Life Ins Co	2.74	3,352
Healthspring Life & Hlth Ins Co Inc	2.66	3,261
ODS Hlth Plan Inc	2.44	2,988
Wellcare Prescription Ins Inc	2.16	2,649
Alaska Vision Serv Inc	2.15	2,632
State Farm Mut Auto Ins Co	2.09	2,565
Oregon Dental Serv	1.98	2,421
Mutual Of Omaha Ins Co	1.52	1,860
Pennsylvania Life Ins Co	1.49	1,827
New York Life Ins Co	1.32	1,617
Celtic Ins Co	1.13	1,385
John Hancock Life Ins Co (USA)	1.02	1,250
Berkshire Life Ins Co of Amer	0.89	1,089
Northwestern Mut Life Ins Co	0.80	984
SilverScript Ins Co	0.73	900
Metropolitan Life Ins Co	0.69	843
Unified Life Ins Co	0.67	821
TOTAL FOR TOP 20 RANKED INSURERS	89.31	109,365
TOTAL FOR ALL 184 INSURERS	100.00	122,450

Company Name	% of Market	Direct Premiums Written
Total		
Premera Blue Cross	57.03	487,388
Aetna Life Ins Co	9.45	80,800
UnitedHealthcare Ins Co	3.56	30,408
John Alden Life Ins Co	2.47	21,112
Symetra Life Ins Co	1.80	15,346
American Family Life Assur Co of Col	1.73	14,789
HCC Life Ins Co	1.73	14,780
ODS Hlth Plan Inc	1.59	13,629
Unum Life Ins Co Of Amer	1.15	9,846
Trustmark Life Ins Co	1.10	9,399
Cigna Hlth & Life Ins Co	1.08	9,231
US Br Sun Life Assur Co of Canada	0.92	7,868
Reliastar Life Ins Co	0.87	7,399
Lifewise Assur Co	0.84	7,187
Time Ins Co	0.66	5,648
Hartford Life & Accident Ins Co	0.65	5,576
First Hlth Life & Hlth Ins Co	0.52	4,445
Metropolitan Life Ins Co	0.51	4,341
State Farm Mut Auto Ins Co	0.45	3,838
Genworth Life Ins Co	0.44	3,723
TOTAL FOR TOP 20 RANKED INSURERS	88.54	756,751
TOTAL FOR ALL 250 INSURERS	100.00	854,663

Property/Casualty Recap (\$000)

	Direct Written Premiums	% of Total Premiums	Direct Earned Premiums	Direct Losses Incurred	Loss Ratio %
Fire	45,598	2.82	45,606	7,251	15.90
Allied lines	26,126	1.61	25,622	7,277	28.40
Multiple peril crop	94	0.01	87	35	40.52
Federal flood	2,099	0.13	2,007	484	24.11
Farmowners multiple peril	517	0.03	498	528	106.14
Homeowners multiple peril	145,197	8.97	142,425	90,704	63.69
Commercial multiple peril (non-liability)	63,593	3.93	62,523	35,080	56.11
Commercial multiple peril (liability)	38,970	2.41	38,838	7,458	19.20
Mortgage guaranty	14,452	0.89	14,119	5,172	36.63
Ocean marine	34,993	2.16	34,861	23,719	68.04
Inland marine	219,770	13.57	218,628	15,685	7.17
Financial guaranty	365	0.02	3,661	0	0.00
Medical professional liability	18,050	1.11	17,660	2,884	16.33
Earthquake	19,292	1.19	18,299	70	0.38
Group accident and health	7,706	0.48	7,338	3,600	49.06
Credit A&H (group and individual)	293	0.02	260	15	5.75
Collectively renewable A&H	1	0.00	1	0	0.00
Non-cancelable A&H	0	0.00	0	0	0.00
Guaranteed renewable A&H	2,352	0.15	1,278	606	47.42
Non-renewable for stated reasons only	689	0.04	717	452	63.05
Other accident only	24	0.00	22	1	3.02
Medicare Title XVIII - state taxes/fee exempt	0	0.00	0	0	0.00
All other A&H	60	0.00	65	13	19.32

	Direct Written Premiums	% of Total Premiums	Direct Earned Premiums	Direct Losses Incurred	Loss Ratio %
Federal employees health benefits program pre	0	0.00	0	0	0.00
Workers' compensation	298,855	18.46	273,168	166,082	60.80
Other liability - occurrence	72,061	4.45	69,043	16,156	23.40
Other liability - claims-made	23,403	1.45	22,936	9,545	41.62
Excess workers' compensation	4,762	0.29	4,004	6,198	154.82
Products liability	4,135	0.26	4,150	-662	-15.96
Private passenger auto no-fault (personal injury)	0	0.00	1	124	0.00
Other private passenger auto liability	266,281	16.45	263,635	151,688	57.54
Commercial auto no-fault (personal injury protect)	4	0.00	2	0	-4.04
Other commercial auto liability	49,030	3.03	48,776	15,439	31.65
Private passenger auto physical damage	166,142	10.26	163,866	88,678	54.12
Commercial auto physical damage	17,179	1.06	16,796	8,794	52.36
Aircraft (all perils)	30,379	1.88	30,127	6,929	23.00
Fidelity	1,897	0.12	2,015	236	11.71
Surety	29,140	1.80	28,732	-2,123	-7.39
Burglary and theft	358	0.02	348	21	6.15
Boiler and machinery	8,179	0.51	7,666	-694	-9.05
Credit	1,495	0.09	1,226	471	38.42
Warranty	4,544	0.28	2,217	2,172	97.95
Aggregate write-ins for other lines of business	1,100	0.07	1,311	1,516	115.68
Total	1,619,185	100.00	1,574,533	671,603	42.65

1. The information contained in the Statistical & Financial Data reports is based on calendar year data. It should not be used to make determinations about the adequacy or excessiveness of insurance premiums because:
 - a. Calendar year data does not match losses with the premiums used to pay the losses. In any calendar year, some of the losses incurred by an insurer in that calendar year will be from policies that were issued in prior years.
 - b. Incurred loss data includes only amounts that an insurer pays as losses for items such as medical treatment and repairing or replacing damaged property. Loss data in these exhibits does not include other costs associated with settling claims such as attorney fees and adjusting costs. The loss data also does not include an insurer's operating expenses.

Admitted Companies - Property/Casualty (\$'000)

NAIC #	Company Name	Assets	Surplus	NAIC #	Company Name	Assets	Surplus	NAIC #	Company Name	Assets	Surplus
44245	21st Century Assur Co	68,264	65,132	22730	Allied World Ins Co	1,435,639	868,492	12190	American Pet Ins Co	17,504	11,794
36404	21st Century Cas Co	12,555	11,867	10690	Allied World Natl Assur Co	280,405	116,919	19615	American Reliable Ins Co	281,808	93,668
34789	21st Century Centennial Ins Co	540,389	508,601	41840	Allmerica Fin Benefit Ins Co	30,945	30,934	19631	American Road Ins Co	482,832	214,037
12963	21st Century Ins Co	931,855	897,404	29688	Allstate Fire & Cas Ins Co	141,657	140,116	39969	American Safety Cas Ins Co	162,666	78,937
32220	21st Century N Amer Ins Co	569,023	517,343	19240	Allstate Ind Co	148,231	143,627	42978	American Security Ins Co	1,949,336	703,082
36587	21st Century Natl Ins Co	24,775	23,186	19232	Allstate Ins Co	42,133,105	16,260,878	17965	American Sentinel Ins Co	27,846	14,062
23795	21st Century Pacific Ins Co	45,048	41,916	17230	Allstate Prop & Cas Ins Co	204,399	197,838	42897	American Serv Ins Co Inc	111,578	38,625
20796	21st Century Premier Ins Co	256,396	240,617	37907	Allstate Vehicle & Prop Ins Co	22,706	22,545	41998	American Southern Home Ins Co	126,941	35,114
23833	21st Century Security Ins Co	196,896	184,224	21296	Alterra Amer Ins Co	145,424	93,831	19704	American States Ins Co	1,659,491	248,618
22896	Aca Fin Guar Corp	424,590	109,194	10829	Alterra Reins USA Inc	1,299,208	671,627	37214	American States Preferred Ins Co	178,631	26,566
10921	ACA Ins Co	69,326	33,742	18708	Ambac Assur Corp	5,808,198	100,000	31380	American Surety Co	13,784	10,989
31325	Acadia Ins Co	123,511	49,535	19720	American Alt Ins Corp	464,717	156,232	40142	American Zurich Ins Co	212,741	150,980
20010	Acceptance Ind Ins Co	172,722	99,980	21849	American Automobile Ins Co	188,047	160,512	27898	Americas Ins Co	12,125	5,176
12304	Accident Fund Gen Ins Co	181,998	37,935	10111	American Bankers Ins Co Of FL	1,707,525	506,469	12504	Ameriprise Ins Co	43,693	42,713
10166	Accident Fund Ins Co of Amer	2,300,316	633,604	40789	American Business & Mercantile In	51,284	27,448	19488	Amerisure Ins Co	690,526	212,270
12305	Accident Fund Natl Ins Co	202,143	50,291	20427	American Cas Co Of Reading PA	136,635	136,607	23396	Amerisure Mut Ins Co	1,843,391	732,873
26379	Accredited Surety & Cas Co Inc	23,285	16,583	10391	American Centennial Ins Co	42,942	11,251	27928	Amex Assur Co	269,206	196,743
22667	Ace Amer Ins Co	11,040,643	2,425,815	19941	American Commerce Ins Co	312,779	118,151	19976	Amica Mut Ins Co	4,391,182	2,377,533
20702	Ace Fire Underwriters Ins Co	106,620	69,725	10216	American Contractors Ind Co	380,441	91,273	15954	AmTrust Ins Co of KS Inc	29,185	12,987
20699	Ace Prop & Cas Ins Co	7,925,855	1,802,506	19690	American Economy Ins Co	1,219,734	186,298	30830	Arch Ind Ins Co	23,421	23,379
19984	ACIG Ins Co	367,552	100,955	37990	American Empire Ins Co	33,537	22,188	11150	Arch Ins Co	2,696,900	563,483
22950	Acstar Ins Co	68,803	28,773	43117	American Equity Ins Co	99,740	99,383	10348	Arch Reins Co	1,315,851	822,615
44318	Admiral Ind Co	82,889	33,285	23450	American Family Home Ins Co	506,149	153,743	16926	Areca Ins Exch	28,996	22,726
40517	Advantage Workers Comp Ins Co	125,685	50,263	24066	American Fire & Cas Co	177,463	46,487	19860	Argonaut Great Central Ins Co	52,974	23,228
33898	Aegis Security Ins Co	89,126	44,518	24376	American Gen Ind Co	8,670	8,567	19801	Argonaut Ins Co	1,337,285	380,521
36153	Aetna Ins Co of CT	22,371	15,035	26247	American Guar & Liab Ins	299,469	181,301	19828	Argonaut Midwest Ins Co	34,958	16,073
10014	Affiliated Fm Ins Co	2,302,163	1,034,098	43494	American Hallmark Ins Co Of TX	261,920	101,139	41459	Armed Forces Ins Exch	112,380	44,949
22837	AGCS Marine Ins Co	782,172	139,203	39152	American Hlthcare Ind Co	173,637	32,232	24678	Arrowood Ind Co	1,554,883	273,442
34886	AIOI Nissay Dowa Ins Co Of Amer	100,367	53,117	19380	American Home Assur Co	24,302,300	6,004,342	43460	Aspen Amer Ins Co	277,923	172,035
19399	AIU Ins Co	2,412,145	622,085	21857	American Ins Co	370,083	312,257	21865	Associated Ind Corp	90,981	81,157
10957	Alamance Ins Co	460,926	334,125	31895	American Interstate Ins Co	1,001,761	323,932	19305	Assurance Co Of Amer	36,531	19,453
38733	Alaska Natl Ins Co	753,361	293,632	16810	American Mercury Ins Co	323,386	122,964	30180	Assured Guar Corp	2,962,955	905,415
38687	Alaska Timber Ins Exch	18,984	8,833	15911	American Mining Ins Co Inc	30,125	23,512	18287	Assured Guar Municipal Corp	4,498,510	1,780,051
24899	Alea North America Ins Co	149,075	84,241	23469	American Modern Home Ins Co	1,156,590	389,791	29033	Atain Ins Co	48,632	29,959
13285	Allegheny Cas Co	34,171	19,317	38652	American Modern Select Ins Co	236,597	36,247	20931	Atlanta Intl Ins Co	48,311	22,578
35300	Allianz Global Risks US Ins Co	3,099,835	866,901	28401	American Natl Prop & Cas Co	1,105,772	495,493	27154	Atlantic Specialty Ins Co	2,248,366	716,738

Admitted Companies - Property/Casualty (\$000)

NAIC #	Company Name	Assets	Surplus	NAIC #	Company Name	Assets	Surplus	NAIC #	Company Name	Assets	Surplus
25422	Atradius Trade Credit Ins Co	84,490	62,636	20710	Century Ind Co	967,527	25,000	20982	Country Cas Ins Co	77,049	66,406
37001	ATX Premier Insurance Company	6,935	6,929	26905	Century Natl Ins Co	531,636	336,926	20990	Country Mut Ins Co	3,930,725	1,635,900
13412	Austin Mut Ins Co	112,461	24,211	25615	Charter Oak Fire Ins Co	918,496	232,171	21008	Country Pref Ins Co	177,030	65,049
19062	Automobile Ins Co Of Hartford CT	983,096	295,113	40258	Chartis Cas Co	44,748	42,652	26492	Courtesy Ins Co	627,178	265,037
10367	Avemco Ins Co	101,852	63,406	19402	Chartis Prop Cas Co	3,475,696	1,080,168	31348	Crum & Forster Ind Co	40,699	14,492
29530	AXA Art Ins Corp	61,643	29,882	22810	Chicago Ins Co	63,599	54,734	10847	Cumis Ins Society Inc	1,636,907	562,048
33022	AXA Ins Co	193,166	120,689	12777	Chubb Ind Ins Co	328,451	112,244	21164	Dairyland Ins Co	1,128,980	460,791
37273	Axis Ins Co	1,196,493	538,877	10052	Chubb Natl Ins Co	262,300	116,215	16624	Darwin Natl Assur Co	737,041	368,422
20370	AXIS Reins Co	2,501,185	756,802	18767	Church Mut Ins Co	1,229,671	415,279	16705	Dealers Assur Co	74,080	45,953
24813	Balboa Ins Co	580,822	441,565	25771	CIFG Assur N Amer Inc	757,900	377,055	37184	Deerfield Ins Co	93,712	51,400
18538	Bancinsure Inc	57,375	223	22004	CIM Ins Corp	17,527	16,864	18813	Dentists Benefits Ins Co	18,236	12,226
33162	Bankers Ins Co	129,729	56,176	28665	Cincinnati Cas Co	329,294	292,647	40975	Dentists Ins Co	277,610	156,938
18279	Bankers Standard Ins Co	426,021	118,396	10677	Cincinnati Ins Co	9,767,260	3,913,598	12718	Developers Surety & Ind Co	116,130	74,531
38245	BCS Ins Co	254,501	151,879	31534	Citizens Ins Co Of Amer	1,525,109	682,635	42048	Diamond State Ins Co	154,077	101,086
37540	Beazley Ins Co Inc	237,010	119,381	20532	Clarendon Natl Ins Co	656,017	260,252	36463	Discover Prop & Cas Ins Co	148,800	63,185
41394	Benchmark Ins Co	136,882	50,135	25070	Clearwater Ins Co	1,200,676	348,896	34495	Doctors Co An Interins Exch	2,769,501	1,358,349
32603	Berkley Ins Co	10,223,838	4,656,251	10019	Clearwater Select Ins Co	118,599	111,274	22926	Economy Fire & Cas Co	450,623	364,122
38911	Berkley Natl Ins Co	63,310	48,534	29114	CMG Mortgage Assur Co	7,223	4,908	21261	Electric Ins Co	1,442,440	481,675
29580	Berkley Regional Ins Co	2,700,795	717,313	40266	CMG Mortgage Ins Co	344,599	109,521	21326	Empire Fire & Marine Ins Co	110,899	52,971
13070	Berkshire Hathaway Assur Corp	1,841,237	1,149,297	31887	Coface N Amer Ins Co	142,099	69,658	20648	Employers Fire Ins Co	20,065	19,433
20044	Berkshire Hathaway Homestate Ins	1,082,981	737,039	36552	Coliseum Reins Co	506,240	364,900	21458	Employers Ins of Wausau	3,940,708	1,229,734
20095	Bituminous Cas Corp	719,805	274,212	34347	Colonial Amer Cas & Surety Co	24,420	23,000	21415	Employers Mut Cas Co	2,308,942	963,024
27081	Bond Safeguard Ins Co	77,995	29,345	10758	Colonial Surety Co	43,411	23,607	15130	Encompass Ind Co	25,852	24,511
13528	Brotherhood Mut Ins Co	384,886	159,715	36927	Colony Specialty Ins Co	71,648	25,205	10641	Endurance Amer Ins Co	1,305,183	231,002
20117	California Cas Ind Exch	557,588	319,983	27812	Columbia Ins Co	15,069,760	10,432,500	11551	Endurance Reins Corp of Amer	1,466,574	587,417
38865	California Ins Co	443,881	244,661	19410	Commerce & Industry Ins Co	7,350,739	2,041,464	13634	Essent Guar Inc	246,203	163,790
12260	Campmed Cas & Ind Co Inc	19,264	19,244	10220	Commonwealth Ins Co Of Amer	23,876	16,151	37915	Essentia Ins Co	8,467	8,390
10472	Capitol Ind Corp	386,027	162,460	10794	Companion Commercial Ins Co	22,764	19,148	25712	Esurance Ins Co	217,177	200,219
19348	Capson Physicians Ins Co	14,943	6,861	12157	Companion Prop & Cas Ins Co	863,320	241,919	20516	Euler Hermes N Amer Ins Co	388,401	153,812
10510	Carolina Cas Ins Co	317,738	242,697	12177	Compwest Ins Co	313,581	105,822	10120	Everest Natl Ins Co	836,113	119,951
40134	Castlepoint Natl Ins Co	481,338	119,647	32190	Constitution Ins Co	12,726	12,271	26921	Everest Reins Co	9,046,691	2,612,995
11255	Caterpillar Ins Co	575,647	203,921	20443	Continental Cas Co	41,292,197	9,998,354	12750	Evergreen Natl Ind Co	50,763	33,652
24503	Catlin Ind Co	96,507	76,548	35289	Continental Ins Co	2,708,481	1,322,961	24961	Everspan Fin Guar Corp	211,708	204,496
19518	Catlin Ins Co	177,787	64,056	10804	Continental Western Ins Co	229,683	82,914	35181	Executive Risk Ind Inc	2,899,922	1,100,637
34274	Central States Ind Co Of Omaha	335,051	285,535	37206	Contractors Bonding & Ins Co	190,716	101,432	21482	Factory Mut Ins Co	12,239,934	7,525,122
34649	Centre Ins Co	96,160	25,334	10499	Corepointe Ins Co	219,469	132,258	35157	Fair Amer Ins & Reins Co	291,833	250,929

Admitted Companies - Property/Casualty (\$000)

NAIC #	Company Name	Assets	Surplus	NAIC #	Company Name	Assets	Surplus	NAIC #	Company Name	Assets	Surplus
18864	Fairmont Ins Co	28,141	11,504	24414	General Cas Co Of WI	1,024,950	448,106	23582	Harleysville Ins Co	153,354	26,680
25518	Fairmont Premier Ins Co	116,707	89,028	30007	General Fidelity Ins Co	482,464	258,181	22357	Hartford Accident & Ind Co	11,063,287	3,107,554
24384	Fairmont Specialty Ins Co	143,634	68,435	24732	General Ins Co Of Amer	1,999,941	307,141	29424	Hartford Cas Ins Co	2,196,490	907,316
41483	Farmington Cas Co	1,002,985	269,243	22039	General Reins Corp	15,532,940	10,693,199	19682	Hartford Fire In Co	24,620,338	13,012,538
20281	Federal Ins Co	31,246,668	13,841,016	39322	General Security Natl Ins Co	387,718	91,517	37478	Hartford Ins Co Of The Midwest	470,143	352,740
13935	Federated Mut Ins Co	4,233,760	2,365,441	11967	General Star Natl Ins Co	250,654	181,190	11452	Hartford Steam Boil Inspec & Ins C	1,353,891	649,219
11118	Federated Rural Electric Ins Exch	432,219	136,622	11231	Generali Us Branch	62,166	27,795	29890	Hartford Steam Boil Inspec Ins Co	97,518	48,206
28304	Federated Serv Ins Co	377,338	171,126	38962	Genesis Ins Co	189,749	135,168	30104	Hartford Underwriters Ins Co	1,558,033	614,264
39306	Fidelity & Deposit Co Of MD	233,694	183,580	37095	Genworth Financial Assur Corp	13,143	13,140	41343	HDI Gerling Amer Ins Co	320,043	131,618
35386	Fidelity & Guar Ins Co	19,508	19,264	41432	Genworth Home Equity Ins Corp	12,430	12,422	32077	Heritage Cas Ins Co	66,336	66,214
25879	Fidelity & Guar Ins Underwriters Inc	194,800	99,208	38458	Genworth Mortgage Ins Corp	2,247,303	485,593	39527	Heritage Ind Co	206,882	104,958
25180	Fidelity Natl Ins Co	278,973	137,576	16675	Genworth Mortgage Ins Corp Of N	450,151	148,620	10200	Hiscox Ins Co Inc	97,085	52,282
16578	Fidelity Natl Prop & Cas Ins Co	112,175	104,610	18759	Genworth Residential Mortgage As	93,126	81,262	17221	Homesite Ins Co	217,410	62,152
21075	Financial Amer Prop & Cas Ins Co	13,087	10,574	29823	Genworth Residential Mortgage Ins	220,391	94,797	13927	Homesite Ins Co Of The Midwest	283,317	69,931
12815	Financial Guar Ins Co	2,020,836	-2,610,913	10799	Geovera Ins Co	88,238	29,807	22578	Horace Mann Ins Co	414,446	166,899
31453	Financial Pacific Ins Co	206,012	84,380	11044	GMAC Ins Co Online Inc	22,557	10,027	22756	Horace Mann Prop & Cas Ins Co	257,241	104,163
21873	Firemans Fund Ins Co	11,835,783	2,522,133	22063	Government Employees Ins Co	19,089,626	8,017,591	38849	Houston Gen Ins Co	31,394	18,239
21784	Firemens Ins Co Of Washington D	82,489	29,947	23809	Granite State Ins Co	42,448	39,271	28657	HSBC Ins Co of DE	14,139	2,072
37710	First Amer Prop & Cas Ins Co	87,916	42,415	36307	Gray Ins Co	290,853	103,141	25054	Hudson Ins Co	821,136	398,901
29980	First Colonial Ins Co	350,844	183,595	26832	Great Amer Alliance Ins Co	31,293	30,853	40223	ICM Ins Co	5,289	1,054
11177	First Fin Ins Co	507,216	354,721	26344	Great Amer Assur Co	21,328	18,608	29068	IDS Prop Cas Ins Co	1,109,418	462,226
33588	First Liberty Ins Corp	52,744	20,906	16691	Great Amer Ins Co	5,132,593	1,469,645	35246	Illinois Ins Co	23,300	14,976
24724	First Natl Ins Co Of Amer	228,770	48,472	22136	Great Amer Ins Co of NY	46,837	45,231	23817	Illinois Natl Ins Co	71,788	68,110
13978	Florists Mut Ins Co	159,760	41,581	31135	Great Amer Security Ins Co	20,916	19,218	35408	Imperium Ins Co	384,221	135,038
11185	Foremost Ins Co Grand Rapids MI	1,774,412	993,538	33723	Great Amer Spirit Ins Co	22,547	21,200	25550	Indemnity Co Of CA	25,112	18,289
11800	Foremost Prop & Cas Ins Co	54,042	17,085	25224	Great Divide Ins Co	234,287	65,278	43575	Indemnity Ins Co Of North Amer	376,973	96,127
41513	Foremost Signature Ins Co	24,318	19,603	18694	Great Midwest Ins Co	86,860	53,058	26581	Independence Amer Ins Co	84,697	54,427
10801	Fortress Ins Co	65,912	29,617	20303	Great Northern Ins Co	1,625,556	438,592	14265	Indiana Lumbermens Mut Ins Co	87,989	16,962
22209	Freedom Specialty Ins Co	25,296	11,578	26654	Great Northwest Ins Co	20,943	6,380	22268	Infinity Ins Co	1,860,554	605,674
21253	Garrison Prop & Cas Ins Co	1,107,945	417,830	11371	Great West Cas Co	1,635,630	514,902	22713	Insurance Co of N Amer	831,827	195,587
28339	Gateway Ins Co	53,456	10,222	22322	Greenwich Ins Co	1,102,567	440,800	19429	Insurance Co Of The State Of PA	3,393,264	951,958
14138	GEICO Advantage Ins Co	249,134	208,246	36650	Guarantee Co Of N Amer USA	214,272	141,723	27847	Insurance Co Of The West	1,032,332	417,491
41491	Geico Cas Co	1,712,583	661,827	15032	Guideone Mut Ins Co	1,134,816	423,389	22780	Integon Gen Ins Corp	38,403	22,747
14139	GEICO Choice Ins Co	248,518	212,872	34037	Hallmark Ins Co	192,593	69,856	22772	Integon Ind Corp	116,730	34,686
35882	Geico Gen Ins Co	184,208	114,371	36064	Hanover Amer Ins Co	28,169	27,836	29742	Integon Natl Ins Co	1,145,082	139,706
22055	Geico Ind Co	6,443,735	2,748,880	22292	Hanover Ins Co	5,696,503	1,518,866	11592	International Fidelity Ins Co	246,825	103,823
14137	GEICO Secure Ins Co	238,855	220,308	26433	Harco Natl Ins Co	309,557	142,641	10749	Intrepid Ins Co	32,144	28,430

Admitted Companies - Property/Casualty (\$000)

NAIC #	Company Name	Assets	Surplus	NAIC #	Company Name	Assets	Surplus	NAIC #	Company Name	Assets	Surplus
23647	Ironshore Ind Inc	232,984	97,532	23353	Meridian Security Ins Co	113,453	65,031	23779	Nationwide Mut Fire Ins Co	4,729,713	2,317,350
11630	Jefferson Ins Co	48,761	33,685	25321	Metropolitan Drt Prop & Cas Ins Co	95,085	29,172	23787	Nationwide Mut Ins Co	29,551,793	11,343,998
14354	Jewelers Mut Ins Co	261,714	153,237	34339	Metropolitan Grp Prop & Cas Ins C	555,783	305,509	37877	Nationwide Prop & Cas Ins Co	554,975	54,531
10885	Key Risk Ins Co	57,374	27,849	22594	MGIC Assur Corp Gen Account	10,535	10,067	42307	Navigators Ins Co	2,102,437	682,881
13722	Knightsbrook Ins Co	125,411	39,492	18740	MGIC Ind Corp	458,810	448,340	15865	NCMIC Ins Co	583,108	218,227
26077	Lancer Ins Co	444,033	149,857	38660	MIC Gen Ins Corp	33,702	20,807	24171	Netherlands Ins Co The	443,604	113,084
37940	Lexington Natl Ins Corp	57,761	18,425	38601	MIC Prop & Cas Ins Corp	97,863	53,471	21830	New England Ins Co	53,024	45,633
13307	Lexon Ins Co	136,143	43,974	23434	Middlesex Ins Co	628,239	237,382	23841	New Hampshire Ins Co	3,254,820	922,725
32760	Liberty Amer Select Ins Co	27,191	26,145	23612	Midwest Employers Cas Co	352,883	137,126	12130	New South Ins Co	86,985	13,196
42404	Liberty Ins Corp	1,449,663	168,652	26662	Milwaukee Cas Ins Co	30,080	13,420	16608	New York Marine & Gen Ins Co	738,870	230,588
19917	Liberty Ins Underwriters Inc	217,790	116,969	42234	Minnesota Lawyers Mut Ins Co	143,670	67,384	27073	Nipponkoa Ins Co Ltd US Br	252,019	92,255
23035	Liberty Mut Fire Ins Co	5,235,743	939,140	20362	Mitsui Sumitomo Ins Co of Amer	789,764	298,225	33200	Norcal Mut Ins Co	1,323,647	607,558
23043	Liberty Mut Ins Co	40,205,367	14,510,467	22551	Mitsui Sumitomo Ins USA Inc	114,395	59,776	29700	North Amer Elite Ins Co	74,750	34,335
41939	Liberty Northwest Ins Corp	138,314	109,702	29858	Mortgage Guar Ins Corp	4,355,038	689,105	29874	North Amer Specialty Ins Co	503,529	363,726
33855	Lincoln Gen Ins Co	148,490	1,873	16187	Mosaic Ins Co	22,438	19,930	23892	North Pacific Ins Co	12,475	7,622
33600	LM Ins Corp	175,448	110,075	13331	Motorists Commercial Mut Ins Co	322,788	128,583	27740	North Pointe Ins Co	83,106	25,902
32352	LM Prop & Cas Ins Co	79,072	35,514	22012	Motors Ins Corp	2,770,084	1,183,155	21105	North River Ins Co	869,653	277,037
27138	Lumbermens Cas Ins Co	12,982	11,491	10227	Munich Reins Amer Inc	17,362,600	4,624,831	36455	Northbrook Ind Co	38,574	37,583
35769	Lyndon Prop Ins Co	395,932	183,971	13559	Municipal & Infrastructure Assur Co	77,011	76,884	38369	Northern Assur Co Of Amer	38,430	35,340
10051	Lyndon Southern Ins Co	49,613	20,401	23663	National Amer Ins Co	155,048	56,468	19372	Northern Ins Co Of NY	36,105	28,850
11054	Maiden Reins Co	1,189,021	267,863	11991	National Cas Co	277,226	122,614	24031	Northland Cas Co	102,449	32,641
42269	Majestic Ins Co	14,815	13,020	10243	National Continental Ins Co	235,230	45,052	42552	Nova Cas Co	95,291	94,961
36897	Manufacturers Alliance Ins Co	169,746	67,086	16217	National Farmers Union Prop & Ca	209,637	62,716	39608	Nutmeg Ins Co	392,009	227,875
23876	Mapfre Ins Co	53,351	20,244	20478	National Fire Ins Co Of Hartford	112,942	111,832	23248	Occidental Fire & Cas Co Of NC	364,672	120,402
28932	Markel Amer Ins Co	422,023	111,179	42447	National Gen Assur Co	46,601	19,672	23680	Odyssey Reins Co	8,171,574	3,154,791
38970	Markel Ins Co	1,019,516	272,771	23728	National Gen Ins Co	65,931	34,770	35602	Ohic Ins Co	103,520	26,188
19356	Maryland Cas Co	192,632	161,589	20087	National Ind Co	127,340,866	78,861,515	24074	Ohio Cas Ins Co	5,100,509	1,274,632
22306	Massachusetts Bay Ins Co	59,594	59,592	32620	National Interstate Ins Co	1,017,471	269,696	26565	Ohio Ind Co	121,063	45,189
10784	Maxum Cas Ins Co	54,309	14,953	20052	National Liab & Fire Ins Co	1,419,009	714,468	24082	Ohio Security Ins Co	41,440	14,769
12041	MBIA Ins Corp	1,012,740	965,086	23825	National Public Finance Guar Corp	5,726,156	1,998,539	24139	Old Republic Gen Ins Corp	1,507,876	332,607
32433	Medical Ins Exch Of CA	395,092	185,816	22608	National Specialty Ins Co	50,784	30,209	24147	Old Republic Ins Co	2,439,820	874,920
11843	Medical Protective Co	3,013,477	1,075,393	21881	National Surety Corp	166,518	140,243	35424	Old Republic Security Assur Co	5,254	4,086
22241	Medmarc Cas Ins Co	89,069	45,885	19445	National Union Fire Ins Co Of Pitts	32,520,798	14,398,904	37060	Old United Cas Co	522,524	262,008
11030	Memic Ind Co	230,625	89,310	26093	Nationwide Affinity Co of Amer	306,105	12,399	12254	Omaha Ind Co	17,570	14,750
31968	Merastar Ins Co	37,734	8,719	10723	Nationwide Assur Co	134,610	57,593	34940	Omni Ind Co	70,441	28,264
14494	Merchants Bonding Co a Mut	119,785	77,217	23760	Nationwide Gen Ins Co	159,317	21,633	39098	Omni Ins Co	211,569	86,979
11595	Merchants Natl Bonding Inc	15,223	9,821	25453	Nationwide Ins Co Of Amer	510,223	144,389	20621	OneBeacon Amer Ins Co	88,515	75,067

Admitted Companies - Property/Casualty (\$000)

NAIC #	Company Name	Assets	Surplus	NAIC #	Company Name	Assets	Surplus	NAIC #	Company Name	Assets	Surplus
21970	OneBeacon Ins Co	1,265,709	875,199	21903	Procentury Ins Co	194,916	37,304	23132	RVI Natl Ins Co	14,945	14,870
15385	OneCIS Ins Co	16,453	13,080	25585	Professionals Direct Ins Co	21,082	21,067	24740	Safeco Ins Co Of Amer	4,029,806	945,050
23922	Oregon Automobile Ins Co	9,137	7,634	11851	Progressive Advanced Ins Co	296,875	117,421	39012	Safeco Ins Co Of IL	644,308	163,584
22748	Pacific Employers Ins Co	3,329,043	1,085,812	24260	Progressive Cas Ins Co	5,332,134	1,448,474	11215	Safeco Ins Co Of IN	39,947	14,366
20346	Pacific Ind Co	6,465,842	2,496,198	42994	Progressive Classic Ins Co	309,876	86,857	11123	Safety First Ins Co	17,353	14,043
37850	Pacific Specialty Ins Co	334,182	184,811	12879	Progressive Commercial Cas Co	9,211	9,150	15105	Safety Natl Cas Corp	3,544,051	960,817
10222	PACO Assur Co Inc	72,458	30,158	16322	Progressive Direct Ins Co	4,541,612	1,363,283	12521	Safeway Ins Co	372,946	271,338
38636	Partner Reins Co Of The US	4,528,331	1,260,177	24279	Progressive Max Ins Co	338,862	108,141	40460	Sagamore Ins Co	149,019	120,163
11835	PartnerRe Amer Ins Co	185,740	121,794	38628	Progressive Northern Ins Co	1,245,651	347,512	30058	Scor Reins Co	2,247,565	618,859
22250	Pathfinder Ins Co	8,159	8,159	42919	Progressive Northwestern Ins Co	1,207,216	347,330	15580	Scottsdale Ind Co	143,670	35,966
25755	Peachtree Cas Ins Co	22,805	11,016	37834	Progressive Preferred Ins Co	620,710	174,300	15563	SeaBright Ins Co	890,131	307,555
18139	Peak Prop & Cas Ins Corp	48,779	38,446	32786	Progressive Specialty Ins Co	994,299	467,321	37923	Seaworthy Ins Co	100,418	45,345
18333	Peerless Ind Ins Co	723,033	173,983	34690	Property & Cas Ins Co Of Hartford	221,454	104,253	10054	Securian Cas Co	118,804	67,639
24198	Peerless Ins Co	7,629,800	1,887,309	12416	Protective Ins Co	680,093	337,487	19879	Security Natl Ins Co	232,737	51,194
32859	Penn Amer Ins Co	280,357	164,137	24295	Providence Washington Ins Co	97,617	40,885	22233	Select Ins Co	69,252	69,058
14974	Pennsylvania Lumbermens Mut Ins	364,751	106,596	15059	Public Serv Ins Co	526,483	179,854	12572	Selective Ins Co Of Amer	1,708,278	369,921
12262	Pennsylvania Manufacturers Assoc	730,553	225,438	39217	QBE Ins Corp	2,188,102	802,398	10936	Seneca Ins Co Inc	443,927	157,330
41424	Pennsylvania Manufacturers Ind Co	190,100	77,556	23752	Quanta Ind Co	75,716	32,706	11000	Sentinel Ins Co Ltd	201,619	131,244
14990	Pennsylvania Natl Mut Cas Ins Co	1,036,788	473,658	22705	R&Q Reins Co	195,144	19,806	12870	Sentruiy Cas Co	72,187	33,909
12297	Petroleum Cas Co	32,046	24,118	36250	Radian Asset Assur Inc	1,676,048	1,144,112	28460	Sentry Cas Co	212,376	74,903
13714	Pharmacists Mut Ins Co	228,716	78,215	33790	Radian Guar Inc	3,872,046	926,140	24988	Sentry Ins A Mut Co	6,248,130	3,637,155
18058	Philadelphia Ind Ins Co	6,047,270	2,017,179	30872	Radian Mortgage Assur Inc	18,591	18,478	21180	Sentry Select Ins Co	620,791	221,454
12319	Philadelphia Reins Corp	176,471	100,832	24449	Regent Ins Co	161,649	38,131	36560	Service Ins Co	37,219	20,389
25623	Phoenix Ins Co	3,860,081	1,390,647	22179	Republic Ind Co Of Amer	858,545	279,845	38776	Sirius Amer Ins Co	1,669,724	528,338
40738	Physicians Ins A Mut Co	428,470	195,367	43753	Republic Ind Co of CA	42,069	23,600	38997	Sompo Japan Fire & Mar Ins Co A	76,109	73,079
40312	Pioneer Specialty Ins Co	47,795	20,782	28452	Republic Mortgage Ins Co	1,755,651	113,543	11126	Sompo Japan Ins Co of Amer	911,016	494,168
26794	Plans Liab Ins Co	85,606	51,284	32174	Republic Mortgage Ins Co Of FL	36,471	8,749	12294	Southwest Marine & Gen Ins Co	85,632	39,230
18619	Platte River Ins Co	122,254	37,745	31275	Republic Mortgage Ins Of NC	381,165	14,670	20613	Sparta Ins Co	535,398	254,268
30945	Plaza Ins Co	46,705	25,379	31089	Repwest Ins Co	243,988	94,284	24767	St Paul Fire & Marine Ins Co	18,761,764	6,000,664
10287	PMI Ins Co	91,609	47,157	43044	Response Ins Co	26,683	22,005	24775	St Paul Guardian Ins Co	76,412	25,434
18732	PMI Mortgage Assur Co	32,408	30,910	26050	Response Worldwide Ins Co	11,827	8,817	24791	St Paul Mercury Ins Co	353,863	129,022
27251	PMI Mortgage Ins Co	2,327,847	-2,146,066	36684	Riverport Ins Co	124,173	37,884	19224	St Paul Protective Ins Co	506,800	224,203
14460	Podiatry Ins Co Of Amer	333,930	101,244	13056	RLI Ins Co	1,423,901	684,072	19070	Standard Fire Ins Co	3,440,165	1,057,756
37257	Praetorian Ins Co	1,109,429	316,288	42706	Roche Surety & Cas Co Inc	19,849	7,717	18023	Star Ins Co	956,786	263,096
36234	Preferred Professional Ins Co	402,713	177,216	35505	Rockwood Cas Ins Co	231,131	70,535	40045	Starnet Ins Co	190,401	107,378
15586	Preserver Ins Co	174,545	41,422	22314	RSUI Ind Co	3,013,445	1,296,009	38318	Starr Ind & Liab Co	2,904,072	1,871,266
33391	ProAssurance Ind Co Inc	1,861,950	772,465	39039	Rural Comm Ins Co	5,421,077	580,316	25127	State Auto Prop & Cas Ins Co	1,888,982	505,491

Admitted Companies - Property/Casualty (\$000)

NAIC #	Company Name	Assets	Surplus	NAIC #	Company Name	Assets	Surplus	NAIC #	Company Name	Assets	Surplus
25135	State Automobile Mut Ins Co	2,093,760	748,701	36170	Travelers Cas Co Of CT	318,933	88,389	25968	USAA Cas Ins Co	7,773,384	3,673,333
25143	State Farm Fire & Cas Co	28,999,078	8,805,362	19046	Travelers Cas Ins Co Of Amer	1,841,383	506,552	18600	USAA Gen Ind Co	1,676,156	580,830
25151	State Farm Gen Ins Co	6,061,211	3,101,868	40282	Travelers Commercial Cas Co	321,694	88,961	25976	Utica Mut Ins Co	2,110,617	742,669
25178	State Farm Mut Auto Ins Co	114,933,159	65,241,903	36137	Travelers Commercial Ins Co	333,341	87,401	26611	Valiant Ins Co	39,265	32,260
12831	State Natl Ins Co Inc	206,886	147,809	41750	Travelers Constitution State Ins Co	199,264	58,973	20508	Valley Forge Ins Co	74,592	74,564
10952	Stonebridge Cas Ins Co	304,317	105,653	25658	Travelers Ind Co	21,295,148	7,119,286	21172	Vanliner Ins Co	302,710	110,854
22276	Stonewall Ins Co	90,200	71,345	25666	Travelers Ind Co Of Amer	638,951	180,735	20397	Vigilant Ins Co	451,266	246,766
31925	Stonewood Natl Ins Co	42,548	42,077	25682	Travelers Ind Co Of CT	1,065,153	350,125	13137	Viking Ins Co Of WI	379,194	179,682
10340	Stonington Ins Co	76,175	56,018	25674	Travelers Prop Cas Co Of Amer	841,745	450,079	40827	Virginia Surety Co Inc	978,940	292,050
40436	Stratford Ins Co	159,754	69,637	36161	Travelers Prop Cas Ins Co	224,134	66,630	32778	Washington Intl Ins Co	116,967	69,412
10909	Sun Surety Ins Co	15,143	7,172	31003	Tri State Ins Co Of MN	29,972	30,251	26069	Wausau Business Ins Co	198,818	46,991
10838	Sunderland Marine Mut Co Ltd	9,024	4,265	41211	Triton Ins Co	554,443	219,360	26042	Wausau Underwriters Ins Co	286,811	94,268
10916	Suretec Ins Co	150,314	72,299	41106	Triumphe Cas Co	31,048	16,462	25011	Wesco Ins Co	505,245	114,504
25364	Swiss Reins Amer Corp	12,061,078	4,973,175	21709	Truck Ins Exch	1,963,014	534,963	44393	West Amer Ins Co	331,119	262,852
20311	Syncora Guar Inc	1,099,854	510,659	27120	Trumbull Ins Co	210,544	91,314	10030	Westchester Fire Ins Co	2,119,271	813,703
12866	T H E Ins Co	177,690	55,432	29459	Twin City Fire Ins Co Co	643,055	291,115	27502	Western Gen Ins Co	62,486	21,776
22683	Teachers Ins Co	315,506	131,480	37893	Ullico Cas Co	327,721	-52,883	24465	Western Natl Assur Co	47,110	21,004
42376	Technology Ins Co Inc	915,522	206,770	41050	UMIA Ins Co	245,624	75,465	13188	Western Surety Co	1,732,544	1,052,399
29513	The Bar Plan Mut Ins Co	49,476	15,607	40126	Umialik Ins Co	40,146	18,225	37770	Western United Ins Co	231,334	127,009
23280	The Cincinnati Ind Co	101,398	76,165	25747	Unigard Ins Co	466,239	157,805	24112	Westfield Ins Co	2,243,145	853,603
41769	The Travelers Cas Co	200,869	58,515	25844	Union Ins Co	92,820	26,995	39845	Westport Ins Corp	5,331,348	1,726,506
25534	TIG Ins Co	2,310,111	928,148	11770	United Financial Cas Co	1,815,880	391,346	25780	Williamsburg Natl Ins Co	137,488	29,432
13242	Titan Ind Co	262,311	177,193	13021	United Fire & Cas Co	1,434,076	585,986	31232	Work First Cas Co	44,580	7,812
32301	TNUS Ins Co	65,150	52,716	26999	United Guar Mortgage Ind Co	309,771	109,358	11523	Wright Natl Flood Ins Co	30,981	18,113
12904	Tokio Marine & Nichido Fire Ins Co	1,387,397	499,065	15873	United Guar Residential Ins Co	2,930,261	1,382,975	40193	X L Ins Co Of NY	221,662	83,682
10945	Tokio Marine Amer Ins Co	23,164	21,857	16667	United Guar Residential Ins Co of	472,210	319,802	24554	XL Ins Amer Inc	775,649	252,999
25496	Torus Natl Ins Co	112,643	71,796	41335	United Natl Specialty Ins Co	78,481	59,629	20583	XL Reins Amer Inc	5,413,041	2,237,834
44300	Tower Ins Co Of NY	971,064	244,717	25941	United Serv Automobile Assn	25,880,689	18,362,888	37885	XL Specialty Ins Co	440,703	168,668
43702	Tower Natl Ins Co	49,612	11,616	25887	United States Fidelity & Guar Co	4,797,216	2,627,468	30325	Zale Ind Co	36,335	16,025
37621	Toyota Motor Ins Co	411,611	177,007	21113	United States Fire Ins Co	2,924,116	881,716	13269	Zenith Ins Co	1,646,334	443,709
38857	Traders & Gen Ins Co	50,326	50,112	25895	United States Liab Ins Co	675,475	441,121	16535	Zurich Amer Ins Co	30,011,079	7,642,260
41238	Trans Pacific Ins Co	65,748	48,405	29157	United WI Ins Co	344,373	67,901	27855	Zurich Amer Ins Co Of IL	41,385	34,947
19453	Transatlantic Reins Co	14,661,505	4,179,140	16063	Unitrin Auto & Home Ins Co	119,591	32,394				
28886	Transguard Ins Co Of Amer Inc	227,970	109,687	13200	Universal Surety Of Amer	15,525	15,471				
20494	Transportation Ins Co	86,319	86,267	41181	Universal Underwriters Ins Co	385,428	341,694				
19038	Travelers Cas & Surety Co	15,137,118	5,149,518	40843	Universal Underwriters Of TX Ins	11,880	9,662				
31194	Travelers Cas & Surety Co Of Ame	4,339,559	1,780,452	29599	US Specialty Ins Co	2,055,972	552,513				

655 Companies
1,310,924,775 in Assets
542,926,816 in Surplus

Property/Casualty Market Share (\$000)

Company Name	% of Market	Direct Premiums Written
Fire Property		
Zurich Amer Ins Co Of IL	30.06	13,707
American Reliable Ins Co	7.17	3,270
National Union Fire Ins Co Of Pitts	6.94	3,164
Umialik Ins Co	6.05	2,757
Zurich Amer Ins Co	5.61	2,557
Areca Ins Exch	4.97	2,265
Factory Mut Ins Co	4.35	1,982
Alaska Natl Ins Co	4.21	1,922
United Serv Automobile Assn	3.39	1,545
American Security Ins Co	3.34	1,524
Affiliated Fm Ins Co	2.60	1,185
Westchester Fire Ins Co	2.23	1,017
Safeco Ins Co Of Amer	2.22	1,012
Allianz Global Risks US Ins Co	1.98	904
Westport Ins Corp	1.81	824
Great Divide Ins Co	1.74	792
Northland Cas Co	1.27	577
USAA Cas Ins Co	0.98	448
Sompo Japan Ins Co of Amer	0.88	400
RSUI Ind Co	0.83	376
TOTAL FOR TOP 20 RANKED INSURERS	92.61	42,227
TOTAL FOR ALL 124 INSURERS	100.00	45,598

Company Name	% of Market	Direct Premiums Written
Allied Lines Property		
Zurich Amer Ins Co Of IL	34.98	9,138
Factory Mut Ins Co	17.16	4,484
Zurich Amer Ins Co	6.79	1,774
National Union Fire Ins Co Of Pitts	5.45	1,425
Alaska Natl Ins Co	4.63	1,209
Umialik Ins Co	3.77	985
Affiliated Fm Ins Co	2.35	614
Safeco Ins Co Of Amer	2.34	612
United Serv Automobile Assn	2.33	609
American Security Ins Co	2.20	574
Westchester Fire Ins Co	2.10	550
Allianz Global Risks US Ins Co	1.68	438
Great Divide Ins Co	1.62	424
American Reliable Ins Co	1.51	395
Northland Cas Co	1.09	286
Westport Ins Corp	1.01	264
Travelers Prop Cas Co Of Amer	0.82	214
RSUI Ind Co	0.81	212
USAA Cas Ins Co	0.65	171
Foremost Ins Co Grand Rapids MI	0.58	151
TOTAL FOR TOP 20 RANKED INSURERS	93.89	24,529
TOTAL FOR ALL 118 INSURERS	100.00	26,126

Company Name	% of Market	Direct Premiums Written
Federal Flood		
Allstate Ins Co	34.09	716
Hartford Ins Co Of The Midwest	23.60	495
USAA Gen Ind Co	11.85	249
Wright Natl Flood Ins Co	9.14	192
American Bankers Ins Co Of FL	7.66	161
Selective Ins Co Of Amer	5.41	114
Standard Fire Ins Co	1.76	37
Philadelphia Ind Ins Co	1.74	37
Rural Comm Ins Co	1.20	25
Foremost Ins Co Grand Rapids MI	0.88	18
National Interstate Ins Co	0.74	16
Hartford Underwriters Ins Co	0.66	14
New Hampshire Ins Co	0.45	10
Service Ins Co	0.34	7
Harleysville Ins Co	0.30	6
Fidelity & Deposit Co Of MD	0.08	2
Liberty Mut Fire Ins Co	0.07	1
QBE Ins Corp	0.06	1
Metropolitan Grp Prop & Cas Ins Co	0.04	1
Colonial Amer Cas & Surety Co	0.00	0
TOTAL FOR TOP 20 RANKED INSURERS	100.09	2,101
TOTAL FOR ALL 21 INSURERS	100.00	2,099

Company Name	% of Market	Direct Premiums Written
Farmowners Multiple Peril		
Country Mut Ins Co	97.85	506
Markel Ins Co	2.13	11
Charter Oak Fire Ins Co	.02	0
Great Amer Ins Co	0	0
QBE Ins Corp	0	0
Indemnity Ins Co Of North Amer	0	0
Travelers Ind Co	0	0
Ace Prop & Cas Ins Co	0	0
TOTAL FOR ALL 8 INSURERS	100.00	517

Company Name	% of Market	Direct Premiums Written
Crop Multiple Peril		
Firemans Fund Ins Co	91.44	86
Rural Comm Ins Co	8.56	8
TOTAL FOR ALL 2 INSURERS	100.00	94

Property/Casualty Market Share (\$000)

Company Name	% of Market	Direct Premiums Written
Homeowners Multiple Peril		
State Farm Fire & Cas Co	32.64	47,394
Allstate Ins Co	17.90	25,987
Country Mut Ins Co	7.80	11,330
Allstate Prop & Cas Ins Co	7.74	11,242
United Serv Automobile Assn	7.61	11,053
Safeco Ins Co Of Amer	6.90	10,011
Umialik Ins Co	5.62	8,159
USAA Cas Ins Co	3.44	4,991
Foremost Ins Co Grand Rapids MI	1.52	2,205
USAA Gen Ind Co	1.45	2,108
Horace Mann Ins Co	1.39	2,023
Teachers Ins Co	1.29	1,879
Hartford Ins Co Of The Midwest	1.21	1,756
Garrison Prop & Cas Ins Co	0.74	1,069
Liberty Mut Fire Ins Co	0.61	881
Firemans Fund Ins Co	0.39	561
Allstate Ind Co	0.27	399
Armed Forces Ins Exch	0.21	310
Foremost Prop & Cas Ins Co	0.18	262
Fidelity Natl Ins Co	0.17	246
TOTAL FOR TOP 20 RANKED INSURERS	99.08	143,867
TOTAL FOR ALL 118 INSURERS	100.00	145,197

Company Name	% of Market	Direct Premiums Written
Mortgage Guaranty		
Radian Guar Inc	29.34	4,241
CMG Mortgage Ins Co	23.55	3,403
Mortgage Guar Ins Corp	16.27	2,352
Genworth Mortgage Ins Corp	13.78	1,991
PMI Mortgage Ins Co	8.55	1,235
United Guar Residential Ins Co	4.73	684
Republic Mortgage Ins Co	2.66	384
Essent Guar Inc	1.05	152
CMG Mortgage Assur Co	0.05	7
Genworth Residential Mortgage Ins Co	0.02	3
TOTAL FOR ALL 10 RANKED INSURERS	100	14,452

Company Name	% of Market	Direct Premiums Written
Financial Guaranty		
MBIA Ins Corp	59.84	219
Ambac Assur Corp	26.37	96
Financial Guar Ins Co	13.80	50
Assured Guar Corp	0.00	0
Aca Fin Guar Corp	0.00	0
Associated Ind Corp	0.00	0
Syncora Guar Inc	0.00	0
Assured Guar Municipal Corp	0.00	0
TOTAL FOR ALL 8 INSURERS	100.00	365

Company Name	% of Market	Direct Premiums Written
Commercial Multiple Peril Liability		
Alaska Natl Ins Co	10.77	4,198
State Farm Fire & Cas Co	9.34	3,639
Umialik Ins Co	8.33	3,247
Ohio Security Ins Co	7.63	2,972
West Amer Ins Co	5.94	2,315
Philadelphia Ind Ins Co	5.79	2,257
Ohio Cas Ins Co	4.70	1,830
Allstate Ins Co	4.67	1,819
American Ins Co	3.91	1,523
American Fire & Cas Co	3.12	1,215
Associated Ind Corp	2.51	978
Illinois Natl Ins Co	2.31	901
National Surety Corp	2.31	898
Federal Ins Co	1.94	755
Country Mut Ins Co	1.85	721
Church Mut Ins Co	1.71	665
Allstate Ind Co	1.45	563
American Automobile Ins Co	1.30	505
Granite State Ins Co	1.27	496
Great Amer Ins Co	1.23	477
TOTAL FOR TOP 20 RANKED INSURERS	82.05	31,975
TOTAL FOR ALL 150 INSURERS	100.00	38,970

Company Name	% of Market	Direct Premiums Written
Commercial Multiple Peril Non-Liability		
State Farm Fire & Cas Co	13.41	8,531
Alaska Natl Ins Co	8.70	5,533
Umialik Ins Co	7.79	4,955
Allstate Ins Co	6.85	4,356
Liberty Mut Ins Co	4.16	2,645
West Amer Ins Co	4.05	2,576
Philadelphia Ind Ins Co	4.04	2,572
Allstate Ind Co	3.56	2,266
Ohio Security Ins Co	3.23	2,051
American Ins Co	3.03	1,929
Ohio Cas Ins Co	3.01	1,917
Church Mut Ins Co	2.46	1,563
Ace Amer Ins Co	2.25	1,433
American Fire & Cas Co	2.21	1,408
Maryland Cas Co	2.21	1,405
National Surety Corp	2.09	1,330
Country Mut Ins Co	2.07	1,316
Associated Ind Corp	1.76	1,120
Zurich Amer Ins Co	1.54	978
Illinois Natl Ins Co	1.48	942
TOTAL FOR TOP 20 RANKED INSURERS	79.92	50,826
TOTAL FOR ALL 142 INSURERS	100.00	63,593

Property/Casualty Market Share (\$000)

Company Name	% of Market	Direct Prem Written
Ocean Marine		
Navigators Ins Co	20.51	7,177
Sunderland Marine Mut Co Ltd	11.67	4,085
Atlantic Specialty Ins Co	9.69	3,391
National Cas Co	9.02	3,156
St Paul Fire & Marine Ins Co	7.04	2,462
Liberty Mut Ins Co	6.46	2,260
Travelers Prop Cas Co Of Amer	5.11	1,788
AGCS Marine Ins Co	5.08	1,778
National Union Fire Ins Co Of Pitts	5.01	1,753
Continental Ins Co	3.94	1,378
Ace Amer Ins Co	2.44	853
Markel Amer Ins Co	1.94	678
Zurich Amer Ins Co	1.69	591
Great Amer Ins Co of NY	1.23	431
Starr Ind & Liab Co	1.13	397
New York Marine & Gen Ins Co	0.80	279
North Amer Specialty Ins Co	0.66	232
Insurance Co of N Amer	0.60	211
Indemnity Ins Co Of North Amer	0.59	207
Axis Ins Co	0.58	204
TOTAL FOR TOP 20 RANKED INSURERS	95.19	33,308
TOTAL FOR ALL 65 INSURERS	100.00	34,993

Company Name	% of Market	Direct Prem Written
Inland Marine		
National Union Fire Ins Co Of Pitts	80.81	177,586
Factory Mut Ins Co	2.31	5,084
Continental Cas Co	1.82	3,994
State Farm Fire & Cas Co	1.47	3,229
Alaska Natl Ins Co	1.24	2,722
Affiliated Fm Ins Co	1.12	2,461
Great Amer Ins Co of NY	0.83	1,829
Argonaut Ins Co	0.82	1,798
Jefferson Ins Co	0.78	1,714
Allstate Ins Co	0.69	1,521
New Hampshire Ins Co	0.65	1,427
Zurich Amer Ins Co	0.61	1,336
Westchester Fire Ins Co	0.57	1,242
Travelers Prop Cas Co Of Amer	0.53	1,164
AGCS Marine Ins Co	0.52	1,146
American Zurich Ins Co	0.38	845
Allstate Prop & Cas Ins Co	0.33	730
Safeco Ins Co Of Amer	0.31	672
Progressive Northwestern Ins Co	0.29	643
National Cas Co	0.24	532
TOTAL FOR TOP 20 RANKED INSURERS	96.32	211,675
TOTAL FOR ALL 181 INSURERS	100.00	219,770

Company Name	% of Market	Direct Prem Written
Medical Malpractice		
Medical Ins Exch Of CA	55.23	9,970
Norcal Mut Ins Co	27.68	4,997
Continental Cas Co	3.46	624
American Cas Co Of Reading PA	3.30	596
NCMIC Ins Co	2.00	361
Dentists Ins Co	1.63	294
Doctors Co An Interins Exch	1.45	262
National Union Fire Ins Co Of Pitts	1.32	239
Podiatry Ins Co Of Amer	0.99	179
Liberty Ins Underwriters Inc	0.90	162
Capson Physicians Ins Co	0.48	87
Ace Amer Ins Co	0.42	75
Medical Protective Co	0.41	74
Darwin Natl Assur Co	0.25	45
Dentists Benefits Ins Co	0.17	31
PACO Assur Co Inc	0.05	9
Pharmacists Mut Ins Co	0.05	9
Granite State Ins Co	0.05	8
General Ins Co Of Amer	0.03	6
American Ins Co	0.03	5
TOTAL FOR TOP 20 RANKED INSURERS	99.91	18,034
TOTAL FOR ALL 35 INSURERS	100.00%	18,050

Company Name	% of Market	Direct Prem Written
Earthquake		
State Farm Fire & Cas Co	40.83	7,877
United Serv Automobile Assn	11.54	2,226
Insurance Co Of The West	10.20	1,968
Westport Ins Corp	6.76	1,304
XL Ins Amer Inc	6.27	1,210
USAA Cas Ins Co	4.02	776
Westchester Fire Ins Co	3.65	703
American Guar & Liab Ins	2.63	508
Umialik Ins Co	2.12	408
Horace Mann Ins Co	1.69	327
Teachers Ins Co	1.62	312
Zurich Amer Ins Co	1.56	300
Ace Amer Ins Co	1.22	236
Allianz Global Risks US Ins Co	0.87	167
Continental Cas Co	0.82	158
USAA Gen Ind Co	0.79	152
Firemans Fund Ins Co	0.58	111
Hartford Ins Co Of The Midwest	0.56	109
Garrison Prop & Cas Ins Co	0.45	86
Sompo Japan Ins Co of Amer	0.41	78
TOTAL FOR TOP 20 RANKED INSURERS	98.57	19,016
TOTAL FOR ALL 50 INSURERS	100.00	19,292

Property/Casualty Market Share (\$000)

Company Name	% of Market	Direct Premiums Written
All Other Accident & Health Property		
State Farm Mut Auto Ins Co	83.11	2,565
Continental Cas Co	16.68	521
Old Republic Ins Co	0.69	22
Markel Ins Co	0.36	11
Central States Ind Co Of Omaha	0.07	2
American Home Assur Co	0.07	2
American Bankers Ins Co Of FL	0.02	1
National Union Fire Ins Co Of Pitts	0.01	0
National Cas Co	0.00	0
Travelers Ind Co	0.00	0
St Paul Fire & Marine Ins Co	0.00	0
American Automobile Ins Co	0.00	0
American States Ins Co	0.00	0
Stonebridge Cas Ins Co	0.00	0
TOTAL FOR ALL 14 INSURERS	100.00	3,124

Company Name	% of Market	Direct Premiums Written
Credit Accident & Health - Group & Individual		
American Bankers Ins Co Of FL	38.67	113
Central States Ind Co Of Omaha	31.21	91
State Farm Mut Auto Ins Co	21.75	64
American Security Ins Co	6.74	20
Stonebridge Cas Ins Co	1.63	5
TOTAL FOR ALL 5 INSURERS	100.00	293

Company Name	% of Market	Direct Premiums Written
Workers Compensation		
Alaska Natl Ins Co	31.55	94,278
Liberty Northwest Ins Corp	10.51	31,396
Commerce & Industry Ins Co	4.82	14,402
Republic Ind Co Of Amer	4.44	13,279
SeaBright Ins Co	4.23	12,630
Zurich Amer Ins Co	3.90	11,644
Berkshire Hathaway Homestate Ins Co	3.85	11,503
LM Ins Corp	3.77	11,262
American Interstate Ins Co	3.62	10,818
Liberty Ins Corp	1.98	5,919
Travelers Prop Cas Co Of Amer	1.88	5,619
Insurance Co Of The State Of PA	1.81	5,411
Alaska Timber Ins Exch	1.80	5,388
American Zurich Ins Co	1.71	5,116
National Union Fire Ins Co Of Pitts	1.61	4,806
Employers Ins of Wausau	1.56	4,670
Wausau Business Ins Co	1.25	3,747
Wausau Underwriters Ins Co	1.06	3,166
Ace Amer Ins Co	0.94	2,822
Liberty Mut Fire Ins Co	0.91	2,729
TOTAL FOR TOP 20 RANKED INSURERS	87.20	260,606
TOTAL FOR ALL 198 INSURERS	100.00	298,855

Company Name	% of Market	Direct Premiums Written
Product Liability		
Great Divide Ins Co	31.80	1,315
Northland Cas Co	17.54	725
Zurich Amer Ins Co	6.48	268
Alaska Natl Ins Co	5.84	241
Ace Amer Ins Co	3.77	156
Sompo Japan Ins Co of Amer	3.00	124
Penn Amer Ins Co	2.78	115
Liberty Mut Fire Ins Co	2.37	98
Ohio Cas Ins Co	2.31	95
Sentry Select Ins Co	2.19	90
Markel Ins Co	2.17	90
Illinois Natl Ins Co	2.10	87
Granite State Ins Co	2.08	86
Wausau Underwriters Ins Co	1.22	50
Electric Ins Co	1.16	48
Starr Ind & Liab Co	1.14	47
West Amer Ins Co	1.13	47
Ohio Security Ins Co	1.11	46
Allstate Ins Co	1.09	45
New Hampshire Ins Co	0.94	39
TOTAL FOR TOP 20 RANKED INSURERS	92.23	3,814
TOTAL FOR ALL 121 INSURERS	100.00	4,135

Company Name	% of Market	Direct Premiums Written
Other Liability		
Alaska Natl Ins Co	14.55	13,892
National Union Fire Ins Co Of Pitts	13.60	12,982
Zurich Amer Ins Co Of IL	5.79	5,523
Great Divide Ins Co	3.89	3,709
Securian Cas Co	2.90	2,771
Cumis Ins Society Inc	2.89	2,756
Virginia Surety Co Inc	2.61	2,491
RSUI Ind Co	2.58	2,468
State Farm Fire & Cas Co	2.46	2,345
Northland Cas Co	2.42	2,310
Philadelphia Ind Ins Co	2.26	2,154
Continental Cas Co	2.24	2,137
Ohio Cas Ins Co	2.20	2,098
Federal Ins Co	2.16	2,064
Great Amer Assur Co	1.96	1,876
Catlin Ins Co	1.63	1,559
Ace Amer Ins Co	1.49	1,420
Areca Ins Exch	1.48	1,417
Travelers Cas & Surety Co Of Amer	1.33	1,266
Arch Ins Co	1.31	1,246
TOTAL FOR TOP 20 RANKED INSURERS	71.74	68,483
TOTAL FOR ALL 262 INSURERS	100.00	95,463

Property/Casualty Market Share (\$000)

Company Name	% of Market	Direct Premiums Written
Credit		
First Colonial Ins Co	43.11	644
State Natl Ins Co Inc	23.26	348
Old Republic Ins Co	12.31	184
American Bankers Ins Co Of FL	10.40	155
MIC Prop & Cas Ins Corp	4.21	63
American Security Ins Co	3.94	59
American Reliable Ins Co	1.93	29
American Natl Prop & Cas Co	0.42	6
Zale Ind Co	0.41	6
Cumis Ins Society Inc	0.33	5
Praetorian Ins Co	0.13	2
Wesco Ins Co	0.01	0
Stonebridge Cas Ins Co	0.00	0
QBE Ins Corp	0.00	0
Great Amer Ins Co	-0.05	-1
Northbrook Ind Co	-0.07	-1
Great Amer Assur Co	-0.08	-1
Great Amer Alliance Ins Co	-0.26	-4
TOTAL FOR ALL 18 INSURERS	100.00	1,495

Company Name	% of Market	Direct Premiums Written
Private Passenger Auto - No Fault and Liability		
State Farm Mut Auto Ins Co	26.46	70,468
Geico Gen Ins Co	7.32	19,484
Allstate Ins Co	7.20	19,175
Progressive Specialty Ins Co	6.88	18,316
United Serv Automobile Assn	5.84	15,560
Geico Ind Co	5.02	13,373
Progressive Direct Ins Co	4.21	11,212
USAA Cas Ins Co	3.78	10,076
State Farm Fire & Cas Co	3.47	9,245
Government Employees Ins Co	3.17	8,449
Allstate Prop & Cas Ins Co	2.88	7,682
USAA Gen Ind Co	2.88	7,676
Safeco Ins Co Of IL	2.75	7,314
Hartford Ins Co Of The Midwest	2.43	6,469
Allstate Fire & Cas Ins Co	2.40	6,403
Geico Cas Co	2.29	6,098
Garrison Prop & Cas Ins Co	1.72	4,576
Country Pref Ins Co	1.44	3,843
Country Mut Ins Co	1.31	3,485
Horace Mann Prop & Cas Ins Co	0.94	2,511
TOTAL FOR TOP 20 RANKED INSURERS	94.42	251,414
TOTAL FOR ALL 89 INSURERS	100.00	266,282

Company Name	% of Market	Direct Premiums Written
Private Passenger Auto - Physical Damage		
State Farm Mut Auto Ins Co	21.25	35,300
Allstate Ins Co	10.83	17,996
United Serv Automobile Assn	8.48	14,085
Geico Gen Ins Co	6.66	11,061
USAA Gen Ind Co	5.06	8,399
Geico Ind Co	4.17	6,923
Progressive Specialty Ins Co	4.02	6,675
Hartford Ins Co Of The Midwest	3.98	6,615
Allstate Prop & Cas Ins Co	3.94	6,543
USAA Cas Ins Co	3.77	6,263
Government Employees Ins Co	3.65	6,070
Progressive Direct Ins Co	3.39	5,638
Allstate Fire & Cas Ins Co	3.13	5,196
State Farm Fire & Cas Co	2.65	4,410
Safeco Ins Co Of IL	2.45	4,069
Garrison Prop & Cas Ins Co	1.90	3,158
Geico Cas Co	1.37	2,268
Country Pref Ins Co	1.31	2,180
Country Mut Ins Co	1.20	1,999
Progressive Northwestern Ins Co	0.99	1,640
TOTAL FOR TOP 20 RANKED INSURERS	94.19	156,488
TOTAL FOR ALL 74 INSURERS	100.00	166,142

Company Name	% of Market	Direct Premiums Written
Commercial Auto - No Fault and Liability		
Alaska Natl Ins Co	15.44	7,570
United Financial Cas Co	11.08	5,432
National Cas Co	6.05	2,964
National Interstate Ins Co	5.65	2,772
Zurich Amer Ins Co	4.00	1,960
Ohio Cas Ins Co	3.73	1,827
West Amer Ins Co	3.46	1,699
National Union Fire Ins Co Of Pitts	3.01	1,476
Berkshire Hathaway Homestate Ins Co	2.92	1,432
Ace Amer Ins Co	2.84	1,393
National Ind Co	2.60	1,273
State Farm Mut Auto Ins Co	2.45	1,200
Philadelphia Ind Ins Co	2.30	1,125
Allstate Ins Co	2.12	1,040
Ohio Security Ins Co	2.08	1,020
Empire Fire & Marine Ins Co	2.05	1,007
Columbia Ins Co	1.59	779
Liberty Mut Fire Ins Co	1.37	670
Markel Ins Co	1.32	646
Sparta Ins Co	1.28	626
TOTAL FOR TOP 20 RANKED INSURERS	77.32	37,912
TOTAL FOR ALL 188 INSURERS	100.00	266,282

Property/Casualty Market Share (\$000)

Company Name	% of Market	Direct Prens Written
Commercial Auto - Physical Damage		
Balboa Ins Co	25.81	4,433
United Financial Cas Co	10.02	1,721
Alaska Natl Ins Co	9.78	1,680
Allstate Ins Co	5.44	934
National Interstate Ins Co	4.74	815
Ohio Cas Ins Co	3.49	599
National Ind Co	3.23	554
West Amer Ins Co	2.57	442
Berkshire Hathaway Homestate Ins Co	2.44	419
National Cas Co	2.38	409
State Farm Mut Auto Ins Co	2.23	383
Markel Amer Ins Co	1.94	332
Zurich Amer Ins Co	1.84	316
Ohio Security Ins Co	1.72	296
Columbia Ins Co	1.45	250
Philadelphia Ind Ins Co	1.40	241
Praetorian Ins Co	1.10	189
Travelers Ind Co	0.94	161
American Fire & Cas Co	0.82	141
Umialik Ins Co	0.68	116
TOTAL FOR TOP 20 RANKED INSURERS	84.00	14,431
TOTAL FOR ALL 171 INSURERS	100.00	17,179

Company Name	% of Market	Direct Prens Written
Aircraft - All Perils		
Starr Ind & Liab Co	15.27	4,640
North Amer Specialty Ins Co	10.80	3,281
Starnet Ins Co	10.71	3,252
Avemco Ins Co	10.45	3,175
Catlin Ins Co	10.03	3,048
National Union Fire Ins Co Of Pitts	6.93	2,104
Old Republic Ins Co	6.41	1,947
Ace Amer Ins Co	5.03	1,528
Allianz Global Risks US Ins Co	4.13	1,254
QBE Ins Corp	3.93	1,193
Liberty Mut Ins Co	2.43	739
XL Specialty Ins Co	2.33	708
North Amer Elite Ins Co	2.12	643
US Specialty Ins Co	1.54	468
General Reins Corp	1.26	383
National Liab & Fire Ins Co	1.26	383
American Alt Ins Corp	1.12	339
Insurance Co Of The State Of PA	0.80	242
National Ind Co	0.72	219
Tokio Marine & Nichido Fire Ins Co	0.56	171
TOTAL FOR TOP 20 RANKED INSURERS	97.83	29,718
TOTAL FOR ALL 42 INSURERS	100.00	30,379

Company Name	% of Market	Direct Prens Written
Fidelity		
Cumis Ins Society Inc	12.90	245
National Union Fire Ins Co Of Pitts	11.56	219
Federal Ins Co	10.64	202
Hartford Fire In Co	10.24	194
State Farm Fire & Cas Co	8.81	167
Travelers Cas & Surety Co Of Amer	7.80	148
Western Surety Co	5.56	106
Great Amer Ins Co	5.12	97
OneBeacon Ins Co	3.81	72
Everest Natl Ins Co	3.00	57
Fidelity & Deposit Co Of MD	2.90	55
Zurich Amer Ins Co	2.66	51
Alaska Natl Ins Co	2.24	42
Continental Ins Co	1.87	35
Continental Cas Co	1.51	29
Ohio Cas Ins Co	1.50	28
Lexon Ins Co	1.47	28
Berkley Regional Ins Co	0.80	15
Philadelphia Ind Ins Co	0.73	14
St Paul Fire & Marine Ins Co	0.70	13
TOTAL FOR TOP 20 RANKED INSURERS	95.81	1,818
TOTAL FOR ALL 60 INSURERS	100.00	1,897

Company Name	% of Market	Direct Prens Written
Surety		
Liberty Mut Ins Co	22.27	6,489
Travelers Cas & Surety Co Of Amer	13.47	3,925
Fidelity & Deposit Co Of MD	10.26	2,990
Western Surety Co	9.87	2,877
Safeco Ins Co Of Amer	6.65	1,937
Ohio Cas Ins Co	4.02	1,170
Contractors Bonding & Ins Co	3.97	1,156
International Fidelity Ins Co	2.88	840
Lexon Ins Co	2.65	771
Hartford Fire In Co	2.29	667
Federal Ins Co	2.03	592
Westchester Fire Ins Co	1.73	503
Developers Surety & Ind Co	1.35	393
North Amer Specialty Ins Co	1.32	384
Allegheny Cas Co	1.29	377
RLI Ins Co	1.29	376
Hartford Cas Ins Co	1.10	319
Northland Cas Co	1.00	291
Berkley Regional Ins Co	0.93	272
XL Specialty Ins Co	0.88	257
TOTAL FOR TOP 20 RANKED INSURERS	91.23	26,586
TOTAL FOR ALL 114 INSURERS	100.00	29,140

Property/Casualty Market Share (\$000)

Company Name	% of Market	Direct Prens Written
Boiler and Machinery		
Factory Mut Ins Co	28.96	2,369
National Union Fire Ins Co Of Pitts	15.73	1,286
Zurich Amer Ins Co	10.51	860
Hartford Steam Boil Inspec & Ins Co	8.28	678
Alaska Natl Ins Co	7.61	623
Pacific Ind Co	6.57	537
Areca Ins Exch	5.58	457
Umialik Ins Co	3.80	311
Allianz Global Risks US Ins Co	1.85	152
Affiliated Fm Ins Co	1.74	143
Great Amer Ins Co	1.00	82
Continental Cas Co	0.94	77
Great Northern Ins Co	0.93	76
Travelers Prop Cas Co Of Amer	0.89	73
Greenwich Ins Co	0.75	61
Sompo Japan Ins Co of Amer	0.53	43
Great Amer Ins Co of NY	0.48	39
Federal Ins Co	0.37	30
Liberty Mut Fire Ins Co	0.33	27
Phoenix Ins Co	0.30	25
TOTAL FOR TOP 20 RANKED INSURERS	97.18	7,948
TOTAL FOR ALL 85 INSURERS	100.00	8,179

Company Name	% of Market	Direct Prens Written
Burglary and Theft		
National Union Fire Ins Co Of Pitts	35.22	126
Hiscox Ins Co Inc	22.21	79
Travelers Cas & Surety Co Of Amer	13.07	47
Hartford Fire In Co	9.80	35
Zurich Amer Ins Co	3.49	12
Westchester Fire Ins Co	2.41	9
Federal Ins Co	1.70	6
XL Ins Amer Inc	1.67	6
Alaska Natl Ins Co	1.66	6
Continental Cas Co	1.43	5
Philadelphia Ind Ins Co	1.29	5
Sentry Select Ins Co	0.87	3
Harco Natl Ins Co	0.83	3
Universal Underwriters Ins Co	0.66	2
Fidelity & Deposit Co Of MD	0.59	2
Universal Underwriters Of TX Ins	0.58	2
United States Liab Ins Co	0.53	2
National Cas Co	0.44	2
Plaza Ins Co	0.28	1
Great Amer Alliance Ins Co	0.26	1
TOTAL FOR TOP 20 RANKED INSURERS	98.99	354
TOTAL FOR ALL 52 INSURERS	100.00	358

Company Name	% of Market	Direct Prens Written
Aggregate Write Ins for Other Lines		
Midwest Employers Cas Co	65.25	718
Central States Ind Co Of Omaha	18.21	200
American Road Ins Co	9.39	103
Stonebridge Cas Ins Co	3.25	36
Courtesy Ins Co	2.58	28
Allstate Prop & Cas Ins Co	1.01	11
American Bankers Ins Co Of FL	0.20	2
Great Amer Ins Co of NY	0.07	1
American Reliable Ins Co	0.04	0
Great Amer Ins Co	0.01	0
Great Amer Alliance Ins Co	0.00	0
Great Amer Assur Co	0.00	0
Balboa Ins Co	0.00	0
Arch Ins Co	0.00	0
TOTAL FOR ALL 14 INSURERS	100.00	1,100

Company Name	% of Market	Direct Prens Written
Total		
National Union Fire Ins Co Of Pitts	13.04	211,159
Alaska Natl Ins Co	8.28	134,120
State Farm Mut Auto Ins Co	6.87	111,188
State Farm Fire & Cas Co	5.55	89,888
Allstate Ins Co	4.57	73,964
United Serv Automobile Assn	2.85	46,085
Liberty Northwest Ins Corp	1.94	31,396
Geico Gen Ins Co	1.89	30,545
Zurich Amer Ins Co Of IL	1.79	28,932
Allstate Prop & Cas Ins Co	1.63	26,377
Progressive Specialty Ins Co	1.54	24,992
Zurich Amer Ins Co	1.53	24,758
Umialik Ins Co	1.50	24,302
USAA Cas Ins Co	1.42	23,047
Geico Ind Co	1.25	20,296
Country Mut Ins Co	1.22	19,681
USAA Gen Ind Co	1.17	18,949
Progressive Direct Ins Co	1.09	17,590
Hartford Ins Co Of The Midwest	0.98	15,907
Safeco Ins Co Of Amer	0.95	15,366
TOTAL FOR TOP 20 RANKED INSURERS	61.05	988,541
TOTAL FOR ALL 441 INSURERS	100.00	1,619,185

Property/Casualty Total Business (\$000)

Company Name	DOM	Direct Written Premiums	Direct Earned Premiums	Dividends Paid	Direct Losses Paid	Direct Losses Incurred	Company Name	DOM	Direct Written Premiums	Direct Earned Premiums	Dividends Paid	Direct Losses Paid	Direct Losses Incurred
21st Century Centennial Ins Co	PA	2,511	2,527	0	1,576	1,268	Allstate Vehicle & Prop Ins Co	IL	0	0	0	0	0
21st Century Ins Co	CA	900	869	0	644	554	Alterra Amer Ins Co	DE	326	345	0	322	574
21st Century N Amer Ins Co	NY	810	859	0	661	308	Ambac Assur Corp	WI	96	393	0	0	0
21st Century Pacific Ins Co	CO	1,057	1,052	0	775	612	American Alt Ins Corp	DE	1,974	1,638	0	123	731
21st Century Premier Ins Co	PA	1,808	1,837	0	1,192	1,423	American Automobile Ins Co	MO	1,543	1,436	0	670	1,009
Aca Fin Guar Corp	MD	0	51	0	0	0	American Bankers Ins Co Of FL	FL	2,000	1,648	0	511	598
ACA Ins Co	IN	0	0	0	0	5	American Cas Co Of Reading PA	PA	1,642	1,615	0	223	908
Acceptance Ind Ins Co	NE	685	686	0	129	21	American Commerce Ins Co	OH	106	107	0	33	41
Accident Fund Gen Ins Co	MI	0	0	0	0	0	American Contractors Ind Co	CA	62	57	0	-12	
Accident Fund Ins Co of Amer	MI	4	4	0	0	3	American Economy Ins Co	IN	256	226	0	7	-29
Accident Fund Natl Ins Co	MI	0	0	0	0	0	American Empire Ins Co	OH	0	0	0	0	0
Accredited Surety & Cas Co Inc	FL	0	0	0	0	1	American Equity Ins Co	AZ	0	0	0	0	
Ace Amer Ins Co	PA	12,152	11,762	0	3,480	2,678	American Family Home Ins Co	FL	161	187	0	6	16
Ace Fire Underwriters Ins Co	PA	63	57	0	50	-321	American Fire & Cas Co	NH	3,595	3,414	0	296	393
Ace Prop & Cas Ins Co	PA	1,189	1,128	0	294	457	American Guar & Liab Ins	NY	1,362	1,438	0	489	309
ACIG Ins Co	IL	6	6	0	0	3	American Home Assur Co	NY	176	193	0	1,027	-2,220
Acstar Ins Co	IL	2	1	0	0	0	American Ins Co	OH	3,884	4,292	0	3,439	2,425
Advantage Workers Comp Ins Co	IN	118	111	0	25	-11	American Interstate Ins Co	LA	10,818	9,716	0	4,516	4,626
Aetna Ins Co of CT	CT	108	99	0	9	31	American Mercury Ins Co	OK	1,042	728	0	338	341
Affiliated Fm Ins Co	RI	4,489	4,078	0	1,572	2,394	American Mining Ins Co Inc	AL	480	480	0	17	159
AGCS Marine Ins Co	IL	3,256	3,434	0	3,241	2,726	American Modern Home Ins Co	OH	764	798	0	379	239
AIU Ins Co	NY	-20	-20	0	2	2	American Natl Prop & Cas Co	MO	6	4	0	6	10
Alaska Natl Ins Co	AK	134,120	111,445	0	37,618	51,069	American Pet Ins Co	NY	56	46	0	20	21
Alaska Timber Ins Exch	AK	5,388	5,388	1,000	1,757	907	American Reliable Ins Co	AZ	3,967	3,831	0	1,518	1,534
Alea North America Ins Co	NY	0	0	0	6	64	American Road Ins Co	MI	619	554	0	299	297
Allegheny Cas Co	PA	377	291	0	0	18	American Safety Cas Ins Co	OK	44	55	0	0	18
Allianz Global Risks US Ins Co	IL	3,117	3,369	0	658	-837	American Security Ins Co	DE	2,397	2,072	0	605	640
Allied World Ins Co	NH	0	0	0	0	-6	American Sentinel Ins Co	PA	4	3	0	0	3
Allied World Natl Assur Co	NH	189	268	0	0	88	American Southern Home Ins Co	FL	4	3	0	0	0
Allstate Fire & Cas Ins Co	IL	11,599	10,906	0	4,371	5,125	American States Ins Co	IN	520	495	0	255	299
Allstate Ind Co	IL	6,266	6,194	0	3,305	4,115	American Zurich Ins Co	IL	7,092	7,836	0	1,068	2,415
Allstate Ins Co	IL	73,964	75,353	0	38,428	38,937	Amerisure Mut Ins Co	MI	15	14	0	102	99
Allstate Prop & Cas Ins Co	IL	26,377	25,102	0	14,217	16,261	Amex Assur Co	IL	569	571	0	125	129

Property/Casualty Total Business (\$000)

Company Name	DOM	Direct Written Premiums	Direct Earned Premiums	Dividends Paid	Direct Losses Paid	Direct Losses Incurred	Company Name	DOM	Direct Written Premiums	Direct Earned Premiums	Dividends Paid	Direct Losses Paid	Direct Losses Incurred
Amica Mut Ins Co	RI	552	548	28	623	10	Campmed Cas & Ind Co Inc	NH	13	10	0	0	-12
Arch Ins Co	MO	3,200	3,104	0	556	1,421	Capitol Ind Corp	WI	225	278	0	19	-40
Areca Ins Exch	AK	6,853	6,946	2,591	1,354	1,282	Capson Physicians Ins Co	TX	87	38	0	0	0
Argonaut Ins Co	IL	2,267	2,395	0	1,309	1,426	Carolina Cas Ins Co	IA	208	202	0	21	-33
Armed Forces Ins Exch	KS	406	402	0	526	414	Castlepoint Natl Ins Co	IL	0	3	0	0	3
Arrowood Ind Co	DE	0	0	0	73	76	Caterpillar Ins Co	MO	94	86	0	22	56
Aspen Amer Ins Co	TX	22	9	0	0	6	Catlin Ind Co	DE	7	3	0	0	2
Associated Ind Corp	CA	2,389	2,279	0	483	202	Catlin Ins Co	TX	4,785	4,497	0	1,937	1,424
Assurance Co Of Amer	NY	465	448	0	102	-4	Central States Ind Co Of Omaha	NE	297	298	0	7	-10
Assured Guar Corp	MD	0	75	0	0	0	Century Ind Co	PA	0	0	0	10	-13
Assured Guar Municipal Corp	NY	0	718	0	0	0	Charter Oak Fire Ins Co	CT	858	766	2	602	726
Atlantic Specialty Ins Co	NY	4,036	2,735	0	1,031	1,545	Chartis Cas Co	PA	398	291	0	8	141
ATX Premier Insurance Company	TX	0	0	0	0	0	Chartis Prop Cas Co	PA	41	35	0	1	212
Austin Mut Ins Co	MN	0	26	0	58	20	Chicago Ins Co	IL	1	1	0	0	-57
Automobile Ins Co Of Hartford CT	CT	0	0	0	0	0	Chubb Ind Ins Co	NY	79	121	0	2	79
Avemco Ins Co	MD	3,175	3,177	0	1,376	1,999	Church Mut Ins Co	WI	3,830	3,435	49	1,645	2,184
AXA Art Ins Corp	NY	62	70	0	0	-2	Cincinnati Ins Co	OH	66	80	0	2	-5
AXA Ins Co	NY	81	82	0	20	21	Clarendon Natl Ins Co	NJ	0	0	0	0	-227
Axis Ins Co	IL	594	435	0	169	232	CMG Mortgage Assur Co	WI	7	9	0	0	0
AXIS Reins Co	NY	57	160	0	29	25	CMG Mortgage Ins Co	WI	3,403	3,210	0	2,417	2,609
Balboa Ins Co	CA	4,597	4,668	0	2,768	2,384	Colonial Amer Cas & Surety Co	MD	0	91	0	55	50
Bancinsure Inc	OK	0	0	0	0	0	Colonial Surety Co	PA	10	9	0	0	0
Bankers Ins Co	FL	8	6	0	0	0	Columbia Ins Co	NE	1,029	1,033	0	276	583
Bankers Standard Ins Co	PA	21	21	0	0		Commerce & Industry Ins Co	NY	14,690	15,624	0	12,379	972
BCS Ins Co	OH	292	291	0	201	164	Commonwealth Ins Co Of Amer	WA	479	720	0	47	149
Beazley Ins Co Inc	CT	65	35	0	38	-56	Companion Prop & Cas Ins Co	SC	133	35	0	0	16
Benchmark Ins Co	KS	13	13	0	0	-4	Continental Cas Co	IL	9,328	9,452	0	10,430	2,507
Berkley Natl Ins Co	IA	54	46	0	0	16	Continental Ins Co	PA	1,451	1,364	0	598	901
Berkley Regional Ins Co	DE	305	242	0	17	13	Contractors Bonding & Ins Co	WA	1,156	1,093	0	1	-66
Berkshire Hathaway Homestate Ins Co	NE	13,549	11,086	0	2,571	4,737	Corepointe Ins Co	MI	37	7	0	0	0
Bituminous Cas Corp	IL	2	1	0	0	2	Country Cas Ins Co	IL	468	512	0	140	163
California Ins Co	CA	25	25	0	2	16	Country Mut Ins Co	IL	19,681	19,262	0	11,665	12,209
							Country Pref Ins Co	IL	6,026	5,919	0	2,794	3,270

Property/Casualty Total Business (\$000)

Company Name	DOM	Direct Written Premiums	Direct Earned Premiums	Dividends Paid	Direct Losses Paid	Direct Losses Incurred	Company Name	DOM	Direct Written Premiums	Direct Earned Premiums	Dividends Paid	Direct Losses Paid	Direct Losses Incurred
Courtesy Ins Co	FL	28	25	0	2	2	Fidelity Natl Ins Co	CA	275	247	0	171	214
Crum & Forster Ind Co	DE	134	121	0	0	21	Fidelity Natl Prop & Cas Ins Co	NY	-2	49	0	1	1
Cumis Ins Society Inc	IA	3,124	3,143	0	1,776	1,539	Financial Amer Prop & Cas Ins Co	TX	2	2	0	0	0
Darwin Natl Assur Co	DE	496	400	0	0	84	Financial Guar Ins Co	NY	50	405	0	0	0
Dealers Assur Co	OH	1	0	0	0	0	Financial Pacific Ins Co	CA	2	3	0	-10	-10
Deerfield Ins Co	IL	3	0	2	2		Firemans Fund Ins Co	CA	1,447	1,516	0	1,084	-493
Dentists Benefits Ins Co	OR	46	48	0	14	7	First Colonial Ins Co	FL	644	548	0	101	106
Dentists Ins Co	CA	294	295	17	165	32	First Fin Ins Co	IL	8	46	0	13	-133
Developers Surety & Ind Co	IA	393	481	0	55	-55	First Liberty Ins Corp	IL	586	578	0	145	368
Diamond State Ins Co	IN	0	0	0	0	0	First Natl Ins Co Of Amer	NH	1,617	2,070	0	1,063	554
Discover Prop & Cas Ins Co	IL	250	333	0	327	345	Florists Mut Ins Co	IL	42	41	0	4	4
Doctors Co An Interins Exch	CA	262	226	1	0	-13	Foremost Ins Co Grand Rapids MI	MI	3,232	3,092	0	2,129	1,723
Electric Ins Co	MA	107	108	0	245	309	Foremost Prop & Cas Ins Co	MI	317	317	0	247	304
Empire Fire & Marine Ins Co	NE	1,158	1,215	0	146	230	Fortress Ins Co	IL	5	4	0	0	1
Employers Fire Ins Co	MA	16	123	0	28	-72	Garrison Prop & Cas Ins Co	TX	9,110	8,331	0	6,667	8,264
Employers Ins of Wausau	WI	5,263	5,164	0	4,089	3,459	Gateway Ins Co	MO	124	56	0	2	2
Employers Mut Cas Co	IA	214	169	0	82	101	Geico Cas Co	MD	8,366	8,414	0	5,055	4,210
Endurance Amer Ins Co	DE	66	121	0	0	67	Geico Gen Ins Co	MD	30,545	30,291	0	18,372	20,900
Endurance Reins Corp of Amer	DE	0	0	0	0	0	Geico Ind Co	MD	20,296	20,233	0	12,182	12,147
Essent Guar Inc	PA	152	76	0	0	0	General Cas Co Of WI	WI	11	11	0	0	1
Essentia Ins Co	MO	52	44	0	0	0	General Ins Co Of Amer	NH	338	306	0	34	118
Everest Natl Ins Co	DE	429	1,328	0	155	6,448	General Reins Corp	DE	383	390	0	291	99
Evergreen Natl Ind Co	OH	0	0	0	0	0	General Star Natl Ins Co	DE	0	0	0	0	-3
Executive Risk Ind Inc	DE	517	515	0	0	154	Generali Us Branch	NY	1	3	0	680	820
Factory Mut Ins Co	RI	13,918	12,881	0	49	-28	Genesis Ins Co	CT	868	358	0	0	260
Farmington Cas Co	CT	0	0	0	0	-12	Genworth Mortgage Ins Corp	NC	1,991	2,088	0	1,115	676
Federal Ins Co	IN	6,109	6,162	0	2,804	952	Genworth Residential Mortgage Ins Co	NC	3	19	0	0	0
Federated Mut Ins Co	MN	2	1	0	0	0	Government Employees Ins Co	MD	14,590	14,496	0	8,863	8,790
Federated Serv Ins Co	MN	142	126	0	28	57	Granite State Ins Co	PA	1,884	1,819	0	303	600
Fidelity & Deposit Co Of MD	MD	3,103	3,756	0	-223	-102	Great Amer Alliance Ins Co	OH	774	1,114	0	1,602	1,586
Fidelity & Guar Ins Co	IA	-3	-2	0	971	-190	Great Amer Assur Co	OH	2,731	2,584	0	2,866	2,318
Fidelity & Guar Ins Underwriters Inc	WI	6	22	0	-500	-481	Great Amer Ins Co	OH	2,264	1,971	0	318	1,147

Property/Casualty Total Business (\$000)

Company Name	DOM	Direct Written Premiums	Direct Earned Premiums	Dividends Paid	Direct Losses Paid	Direct Losses Incurred	Company Name	DOM	Direct Written Premiums	Direct Earned Premiums	Dividends Paid	Direct Losses Paid	Direct Losses Incurred
Great Amer Ins Co of NY	NY	3,638	3,539	0	1,231	339	International Fidelity Ins Co	NJ	840	874	0	0	13
Great Amer Spirit Ins Co	OH	20	17	0	0	0	Ironshore Ind Inc	MN	76	71	0	0	33
Great Divide Ins Co	ND	6,566	6,444	0	2,611	1,258	Jefferson Ins Co	NY	1,714	1,698	0	299	301
Great Northern Ins Co	IN	1,031	1,467	3	523	683	Jewelers Mut Ins Co	WI	161	187	0	31	34
Greenwich Ins Co	DE	616	681	0	9	257	Lancer Ins Co	IL	229	591	0	53	62
Guarantee Co Of N Amer USA	MI	27	26	0	0	0	Lexon Ins Co	TX	799	750	0	44	8
Guideone Mut Ins Co	IA	961	947	0	95	231	Liberty Ins Corp	IL	6,499	5,023	0	4,141	4,982
Hallmark Ins Co	AZ	34	23	0	0	15	Liberty Ins Underwriters Inc	IL	632	676	0	11,675	3,500
Hanover Ins Co	NH	655	582	0	62	14	Liberty Mut Fire Ins Co	WI	6,519	7,162	2,144	3,884	
Harco Natl Ins Co	IL	259	273	0	42	-151	Liberty Mut Ins Co	MA	13,214	11,044	0	2,840	121
Harleysville Ins Co	PA	6	5	0	0	0	Liberty Northwest Ins Corp	OR	31,396	31,136	0	16,660	17,869
Hartford Accident & Ind Co	CT	153	163	0	44	60	LM Ins Corp	IL	12,024	7,479	0	985	5,740
Hartford Cas Ins Co	IN	409	467	0	-12	-153	Lyndon Prop Ins Co	MO	17	43	0	7	6
Hartford Fire In Co	CT	1,157	1,357	0	156	143	Manufacturers Alliance Ins Co	PA	249	240	0	31	72
Hartford Ins Co Of The Midwest	IN	15,907	16,166	0	10,849	13,798	Markel Amer Ins Co	VA	1,189	1,197	0	309	604
Hartford Steam Boil Inspec & Ins Co	CT	685	713	0	0	67	Markel Ins Co	IL	3,211	2,520	0	1,942	2,708
Hartford Underwriters Ins Co	CT	200	171	0	113	-68	Maryland Cas Co	MD	1,743	1,968	0	971	876
HDI Gerling Amer Ins Co	IL	278	454	0	140	438	MBIA Ins Corp	NY	219	1,996	0	0	0
Heritage Ind Co	CA	14	48	0	9	4	Medical Ins Exch Of CA	CA	10,107	9,843	3,990	6,313	2,354
Hiscox Ins Co Inc	IL	278	236	0	0	131	Medical Protective Co	IN	74	51	0	0	3
Horace Mann Ins Co	IL	2,576	2,678	0	1,757	1,034	Merastar Ins Co	IL	0	0	0	0	0
Horace Mann Prop & Cas Ins Co	IL	4,056	4,040	0	2,732	2,771	Merchants Bonding Co a Mut	IA	144	142	0	-2	2
Houston Gen Ins Co	TX	0	0	0	0	0	Metropolitan Drt Prop & Cas Ins Co	RI	-4	3	0	0	-2
Hudson Ins Co	DE	418	511	0	18	162	Metropolitan Grp Prop & Cas Ins Co	RI	1,107	1,158	0	923	749
IDS Prop Cas Ins Co	WI	0	0	0	0	0	MIC Prop & Cas Ins Corp	MI	2,354	-327	0	625	687
Illinois Natl Ins Co	IL	2,829	3,098	0	995	598	Midwest Employers Cas Co	DE	719	697	0	120	1,126
Imperium Ins Co	TX	12	9	0	600	-115	Mitsui Sumitomo Ins Co of Amer	NY	281	269	0	35	123
Indemnity Co Of CA	CA	124	73	0	0	4	Mitsui Sumitomo Ins USA Inc	NY	133	178	0	0	10
Indemnity Ins Co Of North Amer	PA	1,288	1,286	0	-2	400	Mortgage Guar Ins Corp	WI	2,352	2,381	0	2,064	710
Insurance Co of N Amer	PA	212	241	0	176	876	Mosaic Ins Co	DE	0	0	0	0	-182
Insurance Co Of The State Of PA	PA	5,826	4,533	0	2,355	5,079	Motorists Commercial Mut Ins Co	OH	1	2	0	38	93
Insurance Co Of The West	CA	2,239	1,706	0	2	-23	Motors Ins Corp	MI	82	82	0	7	16
Integon Ind Corp	NC	0	0	0	98	-130	National Amer Ins Co	OK	0	0	0	-12	0

Property/Casualty Total Business (\$000)

Company Name	DOM	Direct Written Premiums	Direct Earned Premiums	Dividends Paid	Direct Losses Paid	Direct Losses Incurred	Company Name	DOM	Direct Written Premiums	Direct Earned Premiums	Dividends Paid	Direct Losses Paid	Direct Losses Incurred
National Cas Co	WI	8,696	9,118	0	5,967	6,173	Ohio Security Ins Co	NH	6,518	5,959	0	2,368	5,812
National Farmers Union Prop & Cas	WI	107	108	0	84	131	Old Republic Gen Ins Corp	IL	274	320	0	106	85
National Fire Ins Co Of Hartford	IL	363	661	0	194	258	Old Republic Ins Co	PA	2,957	2,841	0	1,345	171
National Gen Ins Co	MO	668	701	0	699	316	Old United Cas Co	KS	29	30	0	18	5
National Ind Co	NE	2,137	2,100	0	1,016	1,021	OneBeacon Amer Ins Co	MA	45	82	0	330	381
National Interstate Ins Co	OH	4,889	4,462	0	1,101	2,087	OneBeacon Ins Co	PA	79	146	0	7	-14
National Liab & Fire Ins Co	CT	383	390	0	291	-25	Pacific Employers Ins Co	PA	30	12	0	-35	197
National Specialty Ins Co	TX	0	0	0	0	0	Pacific Ind Co	WI	720	701	33	4	65
National Surety Corp	IL	2,526	2,918	0	3,333	3,201	Pacific Specialty Ins Co	CA	1	1	0	0	0
National Union Fire Ins Co Of Pitts	PA	211,159	213,703	0	4,626	11,717	PACO Assur Co Inc	IL	9	15	0	0	6
Nationwide Mut Fire Ins Co	OH	0	0	0	30	-54	Peak Prop & Cas Ins Corp	WI	0	0	0	0	0
Nationwide Mut Ins Co	OH	195	182	0	12	81	Peerless Ins Co	NH	0	0	0	0	0
Nationwide Prop & Cas Ins Co	OH	0	0	0	-2	-2	Penn Amer Ins Co	PA	996	1,015	0	2,075	2,651
Navigators Ins Co	NY	7,436	7,549	0	3,522	3,336	Pennsylvania Manufacturers Assoc Ins	PA	151	159	0	50	51
NCMIC Ins Co	IA	361	362	28	0	47	Pennsylvania Manufacturers Ind Co	PA	1	1	0	0	0
New England Ins Co	CT	0	0	0	0	-7	Pennsylvania Natl Mut Cas Ins Co	PA	3	3	0	0	0
New Hampshire Ins Co	PA	4,275	4,304	0	1,665	3,566	Petroleum Cas Co	TX	40	39	0	33	19
New York Marine & Gen Ins Co	NY	929	905	0	96	414	Pharmacists Mut Ins Co	IA	135	136	2	5	9
Nipponkoa Ins Co Ltd US Br	NY	0	0	0	0	0	Philadelphia Ind Ins Co	PA	8,620	8,271	0	1,726	935
Norcal Mut Ins Co	CA	4,997	4,986	467	205	-394	Phoenix Ins Co	CT	447	411	2	87	124
North Amer Elite Ins Co	NH	644	303	0	0	670	Platte River Ins Co	NE	99	109	0	10	15
North Amer Specialty Ins Co	NH	3,970	4,264	0	1,217	234	Plaza Ins Co	MO	228	192	0	14	57
North Pointe Ins Co	PA	12	10	0	0	4	PMI Mortgage Ins Co	AZ	1,235	1,288	0	1,368	-310
North River Ins Co	NJ	10	21	0	-8	-49	Podiatry Ins Co Of Amer	IL	178	181	11	0	65
Northbrook Ind Co	IL	0	0	0			Praetorian Ins Co	PA	1,160	1,150	1	380	393
Northern Assur Co Of Amer	MA	45	1,237	0	1,501	337	Preferred Professional Ins Co	NE	-28	259	0	179	219
Northern Ins Co Of NY	NY	229	188	0	610	527	Procentury Ins Co	TX	94	74	0	0	-7
Northland Cas Co	CT	4,373	4,942	0	782	635	Professionals Direct Ins Co	MI	6	44	0	3,750	2,500
Nova Cas Co	NY	1,010	931	0	152	273	Progressive Cas Ins Co	OH	154	271	0	109	82
Nutmeg Ins Co	CT	0	0	0	30	-448	Progressive Direct Ins Co	OH	17,590	17,148	0	9,288	9,708
Occidental Fire & Cas Co Of NC	NC	193	67	0	44	46	Progressive Northwestern Ins Co	OH	4,568	4,627	0	1,607	1,443
Ohio Cas Ins Co	NH	11,461	11,588	0	2,515	4,514	Progressive Specialty Ins Co	OH	24,992	24,553	0	15,145	17,184
Ohio Ind Co	OH	122	121	0	0								

Property/Casualty Total Business (\$000)

Company Name	DOM	Direct Written Premiums	Direct Earned Premiums	Dividends Paid	Direct Losses Paid	Direct Losses Incurred	Company Name	DOM	Direct Written Premiums	Direct Earned Premiums	Dividends Paid	Direct Losses Paid	Direct Losses Incurred
Property & Cas Ins Co Of Hartford	IN	80	78	0	36	32	Sparta Ins Co	CT	3,447	3,581	0	260	1,863
Protective Ins Co	IN	222	222	0	47	50	St Paul Fire & Marine Ins Co	CT	3,000	3,992	4	3,827	3,382
Providence Washington Ins Co	RI	0	0	0	268	687	St Paul Guardian Ins Co	CT	15	15	0	0	-10
QBE Ins Corp	PA	2,166	1,883	0	774	1,006	St Paul Mercury Ins Co	CT	618	625	4	176	232
Radian Guar Inc	PA	4,241	4,056	0	1,074	886	St Paul Protective Ins Co	IL	0	0	0	0	1
Regent Ins Co	WI	5	6	0	0	-6	Standard Fire Ins Co	CT	37	31	0	10	2
Republic Ind Co Of Amer	CA	13,279	12,982	42	5,647	8,723	Star Ins Co	MI	60	108	0	89	107
Republic Ind Co of CA	CA	0	0	0	130	282	Starnet Ins Co	DE	3,343	3,430	0	664	859
Republic Mortgage Ins Co	NC	384	385	0	134	529	Starr Ind & Liab Co	TX	6,223	5,132	0	887	2,365
Repwest Ins Co	AZ	108	107	0	16	20	State Farm Fire & Cas Co	IL	89,888	88,495	0	43,022	39,009
Response Worldwide Ins Co	IL	0	0	0	0	-2	State Farm Mut Auto Ins Co	IL	111,188	109,562	0	63,162	46,617
Riverport Ins Co	MN	126	142	0	0	15	State Natl Ins Co Inc	TX	610	632	0	464	-125
RLI Ins Co	IL	1,164	1,201	0	32	46	Stonebridge Cas Ins Co	OH	394	385	0	137	137
Roche Surety & Cas Co Inc	FL	2	2	0	0	0	Stonewall Ins Co	NE	0	0	0	0	-2,071
RSUI Ind Co	NH	3,089	2,756	0	0	504	Stonington Ins Co	TX	83	78	0	13	-645
Rural Comm Ins Co	MN	33	27	0	0	0	Sun Surety Ins Co	SD	5	5	0	0	0
Safeco Ins Co Of Amer	NH	15,366	17,239	0	7,550	5,526	Sunderland Marine Mut Co Ltd	AK	4,085	4,009	0	3,126	4,235
Safeco Ins Co Of IL	IL	11,384	11,111	0	4,464	4,698	Suretec Ins Co	TX	3	2	0	0	1
Safeco Ins Co Of IN	IN	159	6	0	0	0	Syncora Guar Inc	NY	0	24	0	0	0
Safety First Ins Co	IL	0	0	0	0	0	T H E Ins Co	LA	161	168	0	2	-30
Safety Natl Cas Corp	MO	785	623	0	318	3,190	Teachers Ins Co	IL	5,448	5,660	0	2,770	2,370
Scottsdale Ind Co	OH	0	0	0	0	0	Technology Ins Co Inc	NH	21	6	0	0	1
SeaBright Ins Co	IL	12,630	14,482	0	8,135	11,565	The Travelers Cas Co	CT	0	0	0	0	-3
Seaworthy Ins Co	MD	77	47	0	1	1	TIG Ins Co	CA	0	0	0	27	657
Securian Cas Co	MN	2,882	2,749	0	778	909	TNUS Ins Co	NY	136	25	0	0	24
Select Ins Co	TX	0	0	0	0	0	Tokio Marine & Nichido Fire Ins Co	NY	2,323	3,473	0	1,171	4,707
Selective Ins Co Of Amer	NJ	114	95	0	86	89	Torus Natl Ins Co	DE	97	65	0	0	38
Seneca Ins Co Inc	NY	36	32	0	0	8	Tower Ins Co Of NY	NY	259	186	0	19	39
Sentry Cas Co	WI	260	260	0	0	126	Toyota Motor Ins Co	IA	109	125	0	20	39
Sentry Ins A Mut Co	WI	65	57	0	167	-1,029	Trans Pacific Ins Co	NY	9	-289	0	2	12
Sentry Select Ins Co	WI	1,388	1,517	0	778	436	Transportation Ins Co	IL	563	751	-10	1,649	351
Service Ins Co	FL	7	7	0	0	0	Travelers Cas & Surety Co	CT	396	362	2	200	-151
Sompo Japan Ins Co of Amer	NY	1,433	1,377	0	195	497	Travelers Cas & Surety Co Of Amer	CT	5,385	4,944	0	4,003	2,796

Property/Casualty Total Business (\$000)

Company Name	DOM	Direct Written Premiums	Direct Earned Premiums	Dividends Paid	Direct Losses Paid	Direct Losses Incurred
Travelers Cas Ins Co Of Amer	CT	0	0	0	0	0
Travelers Constitution State Ins Co	CT	0	0	0	0	0
Travelers Ind Co	CT	1,214	1,213	0	641	419
Travelers Ind Co Of Amer	CT	1,416	1,416	2	293	402
Travelers Ind Co Of CT	CT	761	741	0	290	459
Travelers Prop Cas Co Of Amer	CT	10,250	7,617	0	3,755	5,250
Triumphe Cas Co	OH	80	93	0	132	173
Truck Ins Exch	CA	37	37	0	201	254
Trumbull Ins Co	CT	154	162	0	0	-19
Twin City Fire Ins Co Co	IN	1,394	1,420	0	536	700
Ullico Cas Co	DE	102	127	0	66	100
Umialik Ins Co	AK	24,302	24,954	0	12,403	11,111
Unigard Ins Co	WI	321	303	0	29	44
United Financial Cas Co	OH	7,253	7,113	0	3,282	3,789
United Fire & Cas Co	IA	18	3	0	0	1
United Guar Residential Ins Co	NC	684	607	0	408	71
United Serv Automobile Assn	TX	46,085	45,520	3,947	30,261	32,196
United States Fidelity & Guar Co	CT	856	746	0	1,374	1,317
United States Fire Ins Co	DE	1,164	1,135	0	461	391
United States Liab Ins Co	PA	472	480	0	22	57
United WI Ins Co	WI	0	0	0	0	0
Universal Underwriters Ins Co	IL	196	292	0	26	24
Universal Underwriters Of TX Ins	IL	309	268	0	0	21
US Specialty Ins Co	TX	494	542	0	298	306
USAA Cas Ins Co	TX	23,047	22,452	606	12,703	14,220
USAA Gen Ind Co	TX	18,949	17,386	0	10,407	11,117
Utica Mut Ins Co	NY	3	2	0	0	0
Valiant Ins Co	DE	0	0	0	0	-9
Valley Forge Ins Co	PA	1,187	1,524	17	490	1,372
Vanliner Ins Co	MO	1,143	876	0	248	-535
Vigilant Ins Co	NY	56	82	0	17	30
Viking Ins Co Of WI	WI	0	0	0	0	0

Company Name	DOM	Direct Written Premiums	Direct Earned Premiums	Dividends Paid	Direct Losses Paid	Direct Losses Incurred
Virginia Surety Co Inc	IL	2,506	565	0	391	394
Washington Intl Ins Co	NH	36	43	0	0	-2
Wausau Business Ins Co	WI	3,905	3,560	0	1,773	1,904
Wausau Underwriters Ins Co	WI	4,745	5,408	4	4,920	3,554
Wesco Ins Co	DE	114	89	0	11	19
West Amer Ins Co	IN	8,752	8,391	0	2,897	4,431
Westchester Fire Ins Co	PA	4,018	3,200	0	1,648	1,714
Western Surety Co	SD	3,008	2,929	0	363	778
Westport Ins Corp	MO	2,845	2,536	0	188	343
Work First Cas Co	DE	67	67	0	20	23
Wright Natl Flood Ins Co	TX	192	142	0	44	83
XL Ins Amer Inc	DE	1,650	1,524	0	101	579
XL Specialty Ins Co	DE	2,339	2,199	0	359	840
Zale Ind Co	TX	21	21	0	0	0
Zenith Ins Co	CA	8	-54	0	-25	-42
Zurich Amer Ins Co	NY	24,758	24,141	0	7,465	8,366
Zurich Amer Ins Co Of IL	IL	28,932	28,517	0	234	444
Total Companies:	441	1,619,185	1,574,533	12,842	663,866	671,603

Credit Business (\$000)

Company Name	% of Market	Direct Pems Written	Direct Earned Premiums	Dividends Paid	Direct Losses Paid	Direct Losses Incurred
American Bankers Ins Co Of FL	FL	155	155	0	13	12
American Natl Prop & Cas Co	MO	6	4	0	6	10
American Reliable Ins Co	AZ	29	29	0	0	0
American Security Ins Co	DE	59	59	0	3	2
Cumis Ins Society Inc	IA	5	5	0	5	6
First Colonial Ins Co	FL	644	548	0	101	106
Great Amer Alliance Ins Co	OH	-4	-30	0	4	-3
Great Amer Assur Co	OH	-1	8	0	0	1
Great Amer Ins Co	OH	-1	49	0	5	85
MIC Prop & Cas Ins Corp	MI	63	30	0	0	0
Northbrook Ind Co	IL	-1	-1	0	0	0
Old Republic Ins Co	PA	184	67	0	35	40
Praetorian Ins Co	PA	2	1	0	5	5
QBE Ins Corp	PA	0	-101	0	0	0
State Natl Ins Co Inc	TX	348	395	0	254	208
Stonebridge Cas Ins Co	OH	0	0	0	0	0
Wesco Ins Co	DE	0	0	0	0	0
Zale Ind Co	TX	6	6	0	0	0
Total Companies	18	1,495	1,226	0	431	471

Aggregate Write-Ins: Other Lines Business (\$000)

Company Name	DOM	Direct Written Premiums	Direct Earned Premiums	Dividends Paid	Direct Losses Paid	Direct Losses Incurred
Allstate Prop & Cas Ins Co	IL	11	12	0	0	0
American Bankers Ins Co Of FL	FL	2	2	0	0	0
American Reliable Ins Co	AZ	0	0	0	0	0
American Road Ins Co	MI	103	103	0	0	0
Arch Ins Co	MO	0	0	0	0	-29
Balboa Ins Co	CA	0	0	0	0	0
Central States Ind Co Of Omaha	NE	200	200	0	1	6
Courtesy Ins Co	FL	28	25	0	2	2
Great Amer Alliance Ins Co	OH	0	83	0	0	57
Great Amer Assur Co	OH	0	0	0	0	1
Great Amer Ins Co	OH	0	153	0	0	349
Great Amer Ins Co of NY	NY	1	1	0	0	0
Midwest Employers Cas Co	DE	718	696	0	120	1,129
Stonebridge Cas Ins Co	OH	36	36	0	3	2
Total Companies	14	1,100	1,311	0	127	1,516

Title Insurance Companies

Admitted, Business, and Market Share									
Name	NAIC #	Dom	Market Share (%)	Assets (\$000)	Surplus (\$000)	Direct Premiums Written	Direct Premiums Earned	Direct Losses Paid	Direct Losses Incurred
Stewart Title Guar Co	50121	TX	33.46	1,000,512	429,167	11,791	11,721	30	68
First Amer Title Ins Co	50814	CA	31.37	2,346,089	956,363	11,053	11,081	347	28
Old Republic Natl Title Ins Co	50520	MN	18.09	808,548	343,555	6,376	6,317	61	35
Fidelity Natl Title Ins Co	51586	CA	8.54	1,399,077	447,202	3,011	3,093	167	150
Chicago Title Ins Co	50229	NE	8.53	1,947,770	912,706	3,004	2,886	53	56
Commonwealth Land Title Ins Co	50083	NE	0.01	613,889	239,707	5	5	0	2
United Gen Title Ins Co	51624	CA	0	16,093	11,849	0	0	0	0
Totals			100	8,131,978	3,340,548	35,239	35,102	658	339

Alaska Insurance Guaranty Association

Balance Sheets		
December 31	2012	2011
Assets		
Cash and cash equivalents	4,582,620	4,582,620
Investment	21,280,094	19,941,556
Assessments receivable	96,981	28,762
Interest receivable	109,392	71,267
Total assets	26,069,087	25,629,453
Liabilities and Members' Deficit		
Reserve for claims and claim adjustment expenses	42,000,476	43,648,495
Members' deficit	(15,931,389)	(18,019,042)
Total liabilities and members' deficit	26,069,087	25,629,453
Statements of Changes in Members' Deficit		
Assessments	1,600,534	1,498,309
Distributions from liquidators	2,602,428	1,141,221
Investment income	451,239	744,380
Total	4,654,201	3,383,910
Change in claims and claim adjustment expense reserves	(1,648,019)	3,624,705
Claims paid	3,415,962	4,750,439
Claim adjustment expenses paid	317,505	365,708
Administrative expenses	481,100	488,309
Total	2,566,548	9,229,161
Net change in members' deficit during the year	2,087,653	(5,845,251)
Members' deficit - beginning of year	(18,019,042)	(12,173,791)
Members' deficit - end of year	(15,931,389)	(18,019,042)

Statements of Cash Flows		
December 31	2012	2011
Cash flows from operating activities		
Change in members' deficit	2,087,653	(5,845,251)
Adjustments to reconcile net change in members' deficit to net cash used in operating activities:		
Net accretion of bond premium (discount)	90,703	115,731
Unrealized (gain) loss on investments	(1,241)	(544,534)
Changes in assets and liabilities that provided (used) cash:		
Assessments receivable	(68,219)	(28,762)
Interest receivable	(38,125)	3,004
Reserves for claims and claim adjustment expense	(1,648,019)	3,644,046
Net cash used in operating activities	422,752	(2,655,766)
Cash flows from investing activities		
Purchases of investments	(6,510,000)	(3,000,000)
Sales of investments	5,082,000	7,875,000
Net cash provided by (used in) investing activities	(1,428,000)	4,875,000
Increase (decrease) in cash and cash equivalents	(1,005,248)	2,219,234
Cash and cash equivalents, beginning of year	5,587,868	3,368,634
Cash and cash equivalents, end of year	4,582,620	5,587,868

Alaska Insurance Guaranty Association

All Insolvencies by Statutory Account Balance Sheet					
December 31, 2012	Auto	Other	Workers' Comp	Administrative	Total
Assets					
Cash	136,543	1,011,857	3,434,221	--	4,582,621
Investments	636,946	4,720,124	15,923,024	--	21,280,094
Interest receivable	3,259	24,154	81,978	--	109,391
Assessments receivable	--	--	96,981	--	96,981
Total assets	776,748	5,756,135	19,536,204	--	26,069,087
Liabilities And Members' Equity (Deficit)					
Reserve for claims and claim adjustment expenses	--	1,341,374	40,326,913	332,189	42,000,476
Members' equity (deficit)	776,748	4,414,761	(20,790,709)	(332,189)	(15,931,389)
Total Liabilities And Members' Equity (Deficit)	776,748	5,756,135	19,536,204	--	26,069,087
Changes in Members' Equity (Deficit)					
Assessments	--	--	1,599,234	1,300	1,600,534
Distributions from liquidators	25,829	209,167	2,314,259	53,173	2,602,428
Investment Income	5,263	37,979	407,997	--	451,239
Total	31,092	247,146	4,321,490	54,473	4,654,201
Change in reserves	--	(176)	(1,827,773)	179,930	(1,648,019)
Claims paid	--	248	3,415,714	--	3,415,962
Claim adjustment expenses paid	--	--	317,505	--	317,505
Administrative costs	--	--	--	481,100	481,100
Allocation of administration costs	5,000	34,341	387,286	(426,627)	--
Total	5,000	34,413	2,292,732	234,403	2,566,548
Members' equity (deficit) change during year	26,092	212,733	2,028,758	(179,930)	2,087,653
Members' equity (deficit) beginning of year	750,656	4,202,028	(22,819,467)	(152,259)	(18,019,042)
Members' equity (deficit) end of year	776,748	4,414,761	(20,790,709)	(332,189)	(15,931,389)

Alaska Life and Health Insurance Guaranty Association

Balance Sheets		
December 31	2012	2011
Assets		
Cash and cash equivalents	458,772	580,378
Assessments receivable*	16,442	2,650
Funds held in NOLHGA Escrow	4,903	4,951
Total	480,117	587,979
Liabilities And Members' Deficit		
Estimated insurance contractual obligations payable	1,162,000	1,211,000
Deferred revenue from members	23,975	29,649
Accounts payable and accrued liabilities	17,685	11,891
Total	1,203,660	1,252,540
Members' deficit	(723,543)	(664,561)
Commitments and contingencies	480,117	587,979

* net of allowance for doubtful accounts of \$13,177 and \$12,677 at 12/31/11 and 12/31/12 respectively

Statements of Cash Flows		
December 31	2012	2011
Cash flows from operating activities:		
Cash received from member company assessments and estate distributions, net	149,099	46,887
Cash paid for policyholder obligations	(105,494)	(111,656)
Cash paid to consultants and suppliers	(165,239)	(149,986)
Interest received	28	64
Net cash used in operating activities	(121,606)	(214,691)
Cash and cash equivalents, beginning of year	580,378	795,069
Cash and cash equivalents, end of year	458,772	580,378
Reconciliation of increase (decrease) in members' deficit to cash used in operating activities:		
Decrease (increase) in members' deficit	(58,982)	(212,850)
Adjustments to reconcile (increase) decrease in members' deficit to net cash used in operating activities:		
Decrease (increase) in:		
Assessments receivable	(13,792)	37,709
Decrease (increase) in funds held in NOLHGA Escrow	48	545
Increase (decrease) in:		
Estimated insurance contractual obligations payable	(49,000)	(50,000)
Deferred revenue from members	(5,674)	1,541
Accounts payable and accrued liabilities	5,794	8,364
Net cash used in operating activities	(121,606)	(214,691)

Alaska Life and Health Insurance Guaranty Association

Statements of Activities						
December 31	2012			2011		
	Administrative Fund	Insolvency Funds	Total	Administrative Fund	Insolvency Funds	Total
Revenues						
Member assessments	165,500	--	165,500	--	--	
Funds received from liquidators	-	2,952	2,952	--	5,887	5,887
Net investment income (loss)	28	--	28	(8)	72	64
Total revenues	165,528	2,952	168,480	(8)	5,959	5,951
Expenses						
Claims and claims handling:						
Assumption reinsurance payments	--	105,494	105,494	--	111,701	111,701
Policyholder benefits and claims	--	--	--	--	500	500
Change in estimated insurance contractual obligations payable	--	(49,000)	(49,000)	--	(50,000)	(50,000)
Total claims and claims handling	--	56,494	56,494	--	62,201	62,201
Accounting and auditing fees	27,429	--	27,429	31,619	--	31,619
Executive director fee	46,460	8,340	54,800	58,716	10,526	69,242
NOLHGA dues and assessments	40,167	19,653	59,820	36,859	1,665	38,524
Uncollectible member assessments	113	--	113	(1,750)	--	(1,750)
Travel	19,969	--	19,969	13,862	--	13,862
General and administrative	8,789	48	8,837	5,103	--	5,103
Total expenses	142,927	84,535	227,462	144,409	74,392	218,801
Decrease (increase) in members' deficit	22,601	(81,583)	(58,982)	(144,417)	(68,433)	(212,850)
Members' equity (deficit) beginning of year	(105,911)	(558,650)	(664,561)	38,506	(490,217)	(451,711)
Members' equity (deficit) end of year	(83,310)	(640,233)	(723,543)	(105,911)	(558,650)	(664,561)

Risk Retention Groups (\$000)

in compliance with 3AAC 24.010 - .290

AK ID #	Dom	Group Name	Prem
10994	VT	Affiliates Insurance Reciprocal A Risk Retention Group	4
10554	AZ	Allied Professionals Insurance Company RRG	41
8512	VT	American Assoc Of Orthodontists RRG	22
8351	TX	American Contractors Insurance Co RRG	21
10758	VT	American Excess Insurance Exchange RRG	72
10538	SC	American Forest Casualty Company RRG	19
8352	VT	American Safety Risk Retention Group Inc	45
10933	AZ	Applied Medico-Legal Solutions Risk Retention Group Inc	0
8354	DE	Architects & Engineers Insurance Co RRG	0
10884	NV	Arcoa Risk Retention Group, Inc.	17
10925	KY	Arise Boiler Inspection And Insurance Company RRG	5
8483	VT	Attorneys' Liability Assur Society Inc A RRG	219
8357	MT	Attorneys Liability Protection Society A Mutual RRG	2,744
10226	NV	Automotive Underwriters Insurance Company Inc	1
11115	MT	Aviation Alliance Insurance Risk Retention Group, Inc.	13
10960	DC	Caring Communities A Reciprocal Risk Retention Group	0
10608	VT	Claim Professionals Liability Insurance Company RRG	37
10964	VT	College Risk Retention Group	14
8358	VT	CPA Mutual Insurance Co Of America RRG	111
10993	MT	Crossfit Risk Retention Group Incorporated	4
8359	VT	Evergreen Usa A Risk Retention Group	68
11151	NV	Fiduciaries Risk Retention Group, Inc.	0
10504	NV	Golden Insurance Company RRG	58
11020	DC	Health Care Industry Liability Reciprocal Ins Co, A Risk Retention Group	42
10889	DC	Indemnity Insurance Corporation Of Dc Risk Retention Group	0

AK ID #	Dom	Group Name	Prem
10481	NE	Lenders Protection Assurance Company Risk Retention Group	0
10450	DE	Marathon Financial Insurance Company Inc RRG	0
10379	VT	Mental Health Risk Retention Group, Inc.	0
11132	DC	Nasw Risk Retention Group, Inc.	3
10991	MT	National Contractors Insurance Company A Risk Retention Group	111
8398	CO	National Home Insurance Co (RRG)	0
8513	DC	National Service Contract Ins Co RRG	5
8350	IL	OMS National Insurance Company RRG	189
10615	VT	Ooida Risk Retention Group Inc	6
8364	VT	Ophthalmic Mutual Insurance Company RRG	2
10912	DC	PCH Mutual Insurce Company Inc A Risk Retention Group	23
8366	MO	Preferred Physicians Medical RRG Inc	23
10543	DC	Probuilders Specialty Insurance Company RRG	0
10616	AZ	Restoration Risk Retention Group Inc	7
10732	DC	Scaffold Industry Insurance Company Risk Retention Group Inc	0
10542	VT	Security America Risk Retention Group Inc	2
10636	DC	Spirit Mountain Insurance Company Risk Retention Group	15
10612	SC	St Charles Insurance Company RRG	0
10474	VT	Stico Mutual Insurance Company RRG	135
8370	VT	Terra Insurance Company (A Risk Retn Grp)	509
11136	VT	Terrafirma Risk Retention Group LLC	0
10463	VT	United Educators Insurance A Reciprocal Risk Retention Group	382
8371	CO	Western Pacific Mutual Ins Co (A RRG)	0
		Total Premium	4,965

CAUTION: Risk Retention Groups are not subject to the Alaska Insurance Guaranty Association Act and federal law partially preempts them from certain Alaska insurance regulatory authority. Therefore, extreme caution should be exercised when considering a Risk Retention Group as an insurer.

Purchasing Groups

Company Name	AK ID
123CPL	11088
Aald Inc	10260
Adults & Childrens Risk Purchasing Group, Inc	10371
Agents Professional Liability Service Organization	10618
AKC PG, Inc	10786
Alaska Independent Insurance Agents & Brokers Inc	10342
Alaska Public Entity Risk Purchasing Group	10261
Aliverisk RPG, Inc.	11205
Alliance Of Event Planners & Vendors, Inc	11100
Alliance Of Nonprofits, Inc	11099
Allied Health Purchasing Group Association	10262
Allied Healthcare Providers Association RPG	11016
American Acupuncture Council PG	10264
American Association Of Advertising Agencies Inc	10265
American Association Of Real Estate Owners RPG	10922
American Dietetic Association Risk Purchasing Group	10201
American Federation Of Daily Care Services Inc	10267
American Health Care Professions Purchasing Group Association	10289
American Massage Council Insurance Buying Group Inc	10302
American Ports Insurance Program RPG	10866
American Retail Traders, Inc.	10864
American Society Of Health System Pharmacists Risk PG	10288
American Specialty Sports & Entertainment PG	10756
American Tax Preparers Purchasing Group	10916
ANA SNA Purchasing Group Association	10290
Aon Aging Services PG	10856
Appraisers Liability Insurance Trust	10270
Arthur J Gallagher Financial Services Professional Risk Purchasing Group, LLC	11152
ASHA Purchasing Group Association	10271
Association Of Professional Entertainers	10937
Association Of Public And Private Educators	10273
Association Of Responsible Tanning Salon Operators Inc	10292
Association Resource Group PG	10853

Company Name	AK ID
Associations And Professionals General Liability PG	10274
Associations Purchasing Group	10275
Athletic Alliance Risk Purchasing Group	10276
Attorneys' Advantage Risk Purchasing Group	11135
Automotive Insurance Purchasing Group	11173
Avma Professional Liability Insurance Trust Purchasing Group	10277
B&L Select Transportation RPG, Inc.	11125
Beauty Health & Trade Alliance	10907
Behavioral Health Purchasing Group	10857
Big I Risk Purchasing Group, LLC	11103
Boom Truck & Concrete Pumpers PG	10855
BSA Local Council Purchasing Group Association, Inc.	10681
Chamberpro Purchasing Group, Ltd.	11154
Chiropractic Benefit Services Inc	10589
Clearwater Transportation Insurance Program	10772
College Risk Purchasing Group, Inc.	10962
Combined Real Estate Purchasing Enterprise, Inc.	10903
Commercial For Hire Transportation PG	10579
Community Associations PG Inc	10545
Court Reporters Purchasing Group Association	10281
Cultural & Historical Institutions PG, Inc.	10901
Design Professionals Association Risk Purchasing Group Inc	10284
DesignPro Purchasing Group	10602
Dewitt Stern Cultural Institution Risk Purchasing Group, Inc.	11105
Distinguished Fleet RPG, Inc.	11141
Distinguished Properties Associates Inc	10084
Distinguished Properties Umbrella Managers Inc	10090
Distinguished Star Contractors RPG Inc	10088
DT Podiatric Preferred, LLC	11186
DT Preferred Group, LLC	11000
Education Support Purchasing Group	10992
Educators Purchasing Group Association	10296

Company Name	AK ID
Energi RPG, LLC Purchasing Group	11068
Ers Risk Purchasing Group Association Inc	10594
F P Purchasing Group	10517
Family Entertainment Centers Safety Assoc Inc	10632
Fire Sprinkler RPG, Inc	11064
Fitco Risk Purchasing Group, LLC	10975
Fitness And Wellness Purchasing Group	10058
Fitness Insurance, LLC	10990
Fleet Assurance Purchasing Group	11022
Food Services RPG, Inc.	11209
Freia Purchasing Group	10378
Garage Service & Equipment Dealers Liab Assn Of America, Inc.	10867
General Real Estate Environmental Enterprises Net, Inc.	11203
Global Travel And Hospitality Network, Inc.	11092
Glynn General Purchasing Group, Inc	10769
Great American Cities Purchasing Group Inc	10465
Habitat For Humanity Purchasing Group Inc	10330
Harp, Inc.	11164
Health Care Professions Purchasing Group Association	10287
Healthcare Professionals RPG Inc	10095
Healthcare Providers Service Organization	10300
Healthcare Purchasing Group Association	10301
HLI Services, Inc.	10977
Horsemen Of North America Safety Control Purchasing Group	10303
Hospitality Risk Purchasing Group Of America, Inc	10881
Hudson Healthcare Purchasing Group	11195
Hudson Media Protection Purchasing Group	10788
Hudson Qsr Purchasing Group	10829
Hudson Railroad Protective Liability Group	10830
Hudson Transportation Purchasing Group	11059
IG Inc	10304
Information Security Risk Purchasing Group	10921
Insurance Plus Risk Purchasing Group, LLC	11091

Purchasing Groups

Company Name	AK ID
Integrated Risk Facilities, Inc	10704
International Orthopedic Insurance PG, Inc.	10979
International Special Events & Recreation Assoc Inc	10567
Iphfha Risk Purchasing Group	11067
IRF Construction Group Inc	10210
IRF Hospitality Group Inc	10209
IRF Manufacturing Group Inc	10206
IRF Real Estate Operations Group Inc	10207
IRF Restaurant Group Inc	10205
IRF Retail Group Inc	10204
IRF Service Group Inc	10203
IRF Wholesale Group Inc	10199
KIS PG Of Florida, Inc.	11090
KIS PG, Inc	10836
Lawyers Protector Plan Purchasing Group	10757
Legal Professionals RPG Inc	10706
Little League Baseball Risk Purchasing Group Inc	10291
Magaw Health Care Professionals Purchasing Group Association	10059
Marsh Financial Services Professional RPG	10854
Med3000 RPG	11139
Medical Professionals Program PG	10631
Medical Related Professional Services PG Assoc	10309
Medpro Provider Solutions, Inc.	11200
Metropolitan Commercial Real Estate Assoc., Inc.	10930
Motors Insurance Purchasing Group Inc	10310
National Association Of Broadcasters Risk PG	10318
National Association Of Independent Healthcare Professionals	10320
National Association Of Insurance And Financial Advisors	10317
National Association Of Salaried Professionals PG Inc	10314
National Automobile Dealers PG, Inc.	10902
National Automotive Coalition, Inc.	11044
National Chiropractic Council	10200

Company Name	AK ID
National Event Providers Association	10941
National Legal Aid & Defender Association	10321
National Newspaper Association	10347
National Nurses Purchasing Group Association	10392
National Professional Purchasing Group Association Inc	10391
National Programs Purchasing Group	10334
National Restaurant Owners PG Inc	10736
National Society Of Dental Practitioners Inc	10574
Nationwide Exclusive Agent RPG LLC	10709
Ncmic Diversified Health RPG Association	10093
New York Life Agents Purchasing Group	10680
Non-Profit Service Organization	10113
Norman-Spencer Crane & Boom Truck Risk Purchasing Group, Inc.	11057
Norman-Spencer Real Estate Risk Purchasing Group, Inc.	11110
North American Kiosk RPG, Inc.	11172
North American Retail RPG Inc	10475
Outdoor & Recreational Insurance Program	10478
Paramount Real Estate Group, Inc	10761
Preferred Delivery RPG, Inc.	11123
Preferred Motor Sports Risk Purchasing Group	11148
Preferred Professional Purchasing Group	10337
Preferred Property Program, Inc	10794
Premier Hospitality Insurance Group, Inc.	11166
Premier Hotel Insurance Group	10312
Primary Real Estate Insurance Management Enterprise, Inc.	11171
Professional Counselors Purchasing Group Inc	10395
Professional Design Purchasing Group Association	10396
Professional Industry Purchasing Group	11217
Professional Transportation RPG, Inc.	11124
Promotion, Event And Prize Purchasing Group	11104
Protector PG Inc	10552
PSIC RPG Association	10092
Psychiatrists Purchasing Group Inc	10413

Company Name	AK ID
Psychologists Purchasing Group Association	10414
Real Estate Services Purchasing Association, The	11001
Rebound Risk Purchasing Group, Inc.	11137
Renters Legal Liability Risk Purchasing Group, Inc.	11165
Rsdig Risk Purchasing Group, LLC	11017
SAP Purchasing Group, Inc.	11201
School Support Purchasing Group	10804
Select Hospitality Insurance Group, Inc.	11167
Select Hotel Insurance Group	10313
SF Risk Management Group, LLC	10828
Shahinian RPG, Inc.	11032
Showstoppers (TM) Purchasing Group	10787
Sigma Purchasing Group Association	10687
Solidarity Purchasing Group	10825
Southwest Real Estate Purchasing Group Inc	10492
Special Event Liability Group Insurance Trust	10479
Sports & Fitness Ins PG Association	10622
Sports And Recreation Providers Association	10558
Swiss Re Purchasing Group For Insurance Agents	10812
TV And Radio Purchasing Group Inc	10346
TMS-CBS RPG, LLC	11069
Trust For Insuring Educators Purchasing Group Trust PG	10421
Ullico Organized Labor Protection Group LLC	11111
United States Equestrian Federation Service Company RPG	10819
Venture Hospitality, Inc.	10860
Volunteer Insurance Service Association Inc	10083
WBC Risk Purchasing Group, Inc	11086
WCPP Purchasing Group, Inc.	10833
Wellness And Beauty Association RPG	11024
Wellnesspro Purchasing Group	11127
Wells Fargo Advisors Financial Network PG	10759
Willis Risk Purchasing Group, Inc.	11204
Worldwide Outfitters & Guides Association Inc	10571

Surplus Lines Premiums (\$000)

Prem		Prem		Prem	
Fire	9,845	Inland Marine	571	Commercial Auto - No-Fault (Pip)	0
Allied Lines	7,459	Financial Guaranty	0	Other Commercial Auto Liability	188
Multiple Peril Crop	0	Medical Malpractice	7,560	Private Passenger Auto Physical Damage	18
Federal Flood	138	Earthquake	7,802	Commercial Auto Physical Damage	950
Farmowners Multiple Peril	0	Group Accident And Health	9	Aircraft (All Perils)	3,336
Homeowners Multiple Peril	258	Credit Accident And Health	7	Fidelity	20
Commercial Multiple Peril -- Non-Liability	12,565	Other Accident And Health	0	Surety	5
Commercial Multiple Peril - Liability	4,301	Workers Compensation	8	Burglary And Theft	0
Mortgage Guaranty	5	Other Liability	49,784	Boiler And Machinery	29
Ocean Marine	2,355	Products Liability	7	Credit	0
		Private Passenger Auto -- No-Fault (Pip)	0	Other Lines Of Business	521
		Other Private Passenger Auto Liability	2	Total	107,743

Unauthorized, Non-Admitted, and Independently Procured Premiums and Taxes (\$000)

Unauthorized Insurance (Reported by Brokers)				
	Prem	3.7 % Tax	Marine	.75 % Tax
Arthur J Gallagher Risk Management Serv Inc	0	0	213	2
Brown & Brown of Washington Inc	0	0	4	0
Crump Insurance Services Inc	0	0	51	0
Erven Bong & Associates LLC	0	0	623	5
Kibble & Prentice Holding Company	0	0	422	3
Marsh & McLennan Agency LLC	0	0	155	1
Marsh USA inc	0	0	-8	0
Petersen International Underwriters	202	7	0	0
Porter Spaulding Inc	0	0	1	0
Salvus Bain Management (USA) LLC	0	0	115	1
Swett & Crawford Corp	0	0	2	0
Vennberg Insurance Inc	0	0	752	6
Total	202	7	2,330	18

Non-Admitted Companies (Reported by Companies)		
	Prem	3.7 % Tax
American Underwriters Life Insurance Co	1	0
Auto-Owners Life Insurance Company	13	0
Kanawha Insurance Company	26	1
USAA Life Insurance Company of New York	7	0
Western and Southern Life Insurance Co	87	3
Total	134	4
Independently Procured Insurance (Reported by Insureds)		
Total	1,108	40

Available Publications

The Alaska Division of Insurance produces several publications to educate the insurance-buying public.

You can find them on our website at <http://commerce.alaska.gov/dnn/ins> or contact the Juneau or Anchorage office for a copy.

Alaska Insurance Consumer Guide

Consumer Guide to Choosing an Insurance Company

A Valuable Resource for Alaska Insurance Consumers

Medicare Supplement Insurance (MEDIGAP) Rate Guide

Homeowners Insurance Guide includes a rates comparison guide from various companies.

Automobile Insurance Guide includes a rates comparison guide from various companies.

Insurance Score Models outlines the credit history information that is used to calculate a consumer's insurance score which can be grouped into six broad categories.

What Alaskans Need to Know About Credit Use provides information on insurer and consumer responsibilities.

Understanding How Insurers Use Credit Information

Insurance Credit Scoring in Alaska

ADA Statement

The State of Alaska, Department of Commerce, Community, and Economic Development, Division of Insurance, complies with Title II of the Americans with Disabilities Act of 1990. Upon request, this report will be made available in large print or other accessible formats. Please direct requests for alternative formats to 907-465-2597 or use text telephone 907-465-5437. E-mail requests can be sent to insurance@alaska.gov.

Contact the Division of Insurance

Email: insurance@alaska.gov

1-800-INSURAK Consumer Services Hotline (in state)

Juneau

9th Floor State Office Bldg.
333 Willoughby Avenue 99801
Juneau, Alaska 99811-0805
Main Phone (907) 465-2515
Fax (907) 465-3422
TDD (907) 465-5437

Anchorage

Robert B. Atwood Building
550 W. 7th Avenue, Suite 1560
Anchorage, Alaska 99501-3597
Main Phone (907) 269-7900
Fax (907) 269-7910
TDD (907) 465-5437

Mailing Address

P.O. Box 110805
Juneau, Alaska 99811-0805

<http://commerce.alaska.gov/dnn/ins>

