

TONGASS NATIONAL FOREST

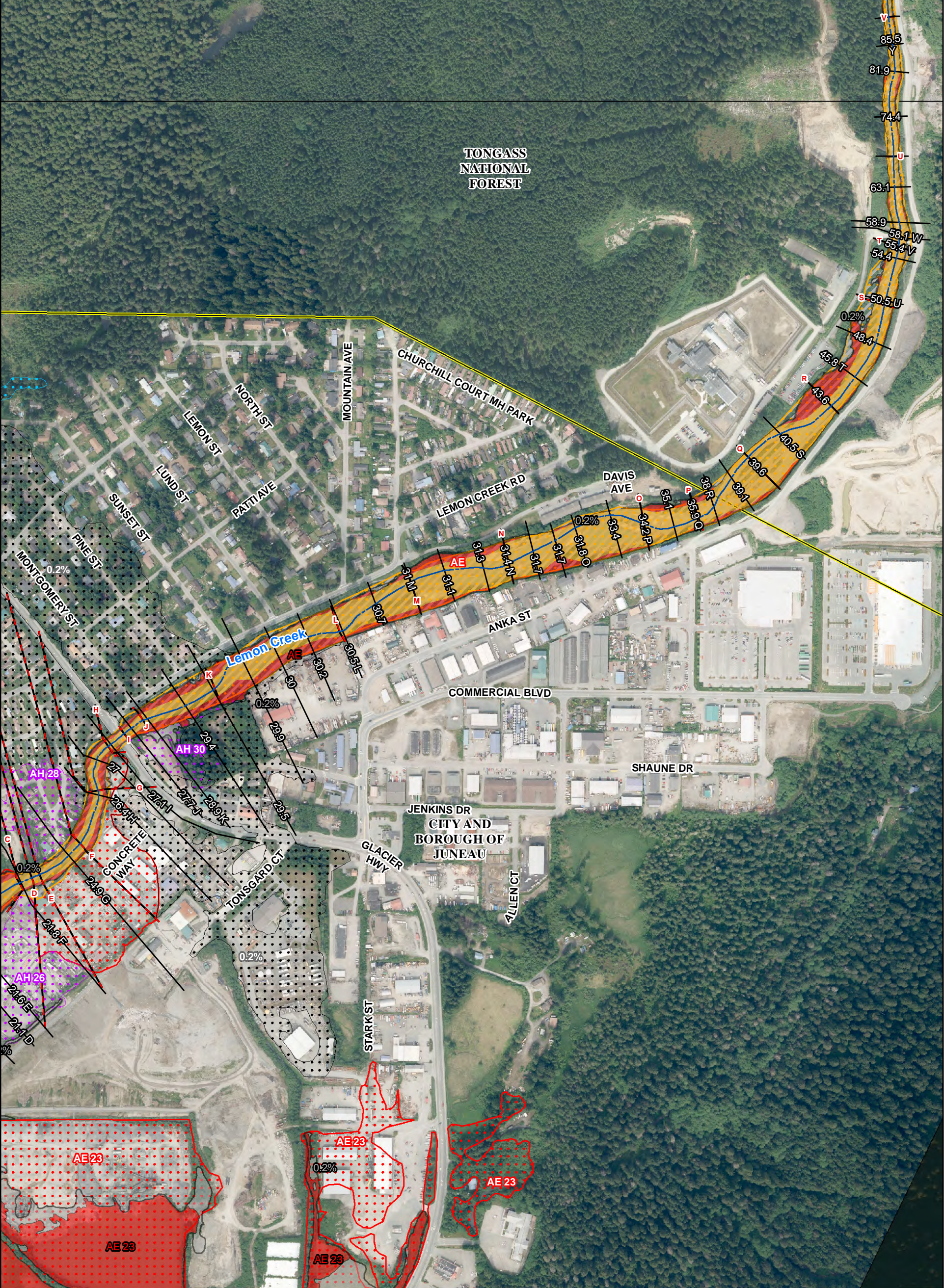

Mapping	AE Zone	AE Floodway	VE Zone	AH/AO Zone	V Zone	A Zone	Shaded Zone X	D Zone
Effective SFHAs	AE 12	AE	VE 14	AH 12	V	A	0.2%	D
New Study SFHAs	AE 12	FLOODWAY	VE 14	AH 12	V	A	0.2%	D

Limit of Study Effective Cross Section

Detailed Cross Section 0 250 500 1,000 Feet

Approximate Cross Section

* Elevations are referenced to the Mean Lower Low Water (MLLW). The current effective Flood Insurance Rate Maps are referenced to the MLLW. All flood elevations shown in this FIS report and on the FIRM are referenced to MLLW. Structure and ground elevations in the community must, therefore, be referenced to MLLW.
 ** 2013 Orthoimagery provided by City & Borough of Juneau

FEMA Region X
 City and Borough
 of Juneau, AK
 Flood Hazard Study
 Draft Workmaps
 Page B6-1 (14 of 19)
 April 2016

