

CAPE NOME

Serial No. 69-854

BOOK 258 PAGE 216

Cape Nome Recording District

STATE OF ALASKA

SECRETARY OF STATE  
JUNEAU

RECEIVED

NOV 4 1969

LOCAL AFFAIRS AGENCY

RECORDED - <del>FILED</del>	
<i>Cape Nome</i> REC. DIST.	
DATE	<u>Oct. 13</u> , 19 <u>69</u>
TIME	<u>1:51</u> P. M.
Requested by	<u>Local Affairs Agency</u>
Address	<u>Juneau 99501</u>

# CERTIFICATE

I, ROBERT W. WARD, SECRETARY OF STATE OF THE STATE OF ALASKA, DO HEREBY CERTIFY THAT, in accordance with the provisions of AS 29.10.022 an election for the incorporation of a fourth class city known as Brevig Mission, Alaska, was held on September 23, 1969, within the boundaries of said proposed area for incorporation and that a majority of votes were cast for incorporation. The vote was 21 for and 3 against.

I DO FURTHER CERTIFY THAT the city of Brevig Mission is incorporated as a fourth class city.

THAT it possesses all the powers and privileges prescribed for cities of the fourth class by Title 29 of the ALASKA STATUTES;

THAT the boundaries of the said city are:

All of Sections 4 and 5, and all of the territory above mean low water of Port Clarence in Sections 8 and 9, T2S, R38W, Kateel River Meridian, Alaska, containing 2.25 square miles, more or less.

AND THAT on September 23, 1969, the following were elected as councilmen on the initial city council:

- Jerry Kaloke
- Elmer Olanna
- Thomas Olanna
- Ward Olanna
- Robert Tocktoo

AND THAT the term of this office is to be one year unless determined otherwise by the city council.

IN TESTIMONY WHEREOF, I have hereunto set my hand and affixed hereto the Seal of the State of Alaska, at Juneau, the Capital,

This 6th day of October,

A.D. 1969.

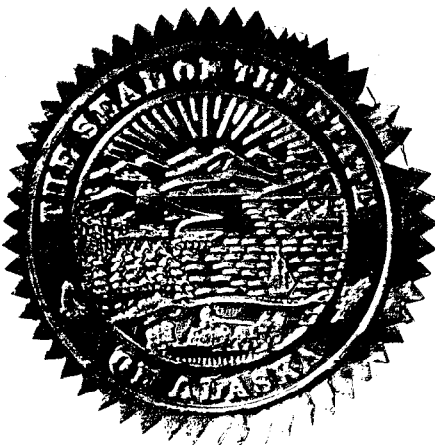

*Robert W. Ward*  
 ROBERT W. WARD  
 Secretary of State

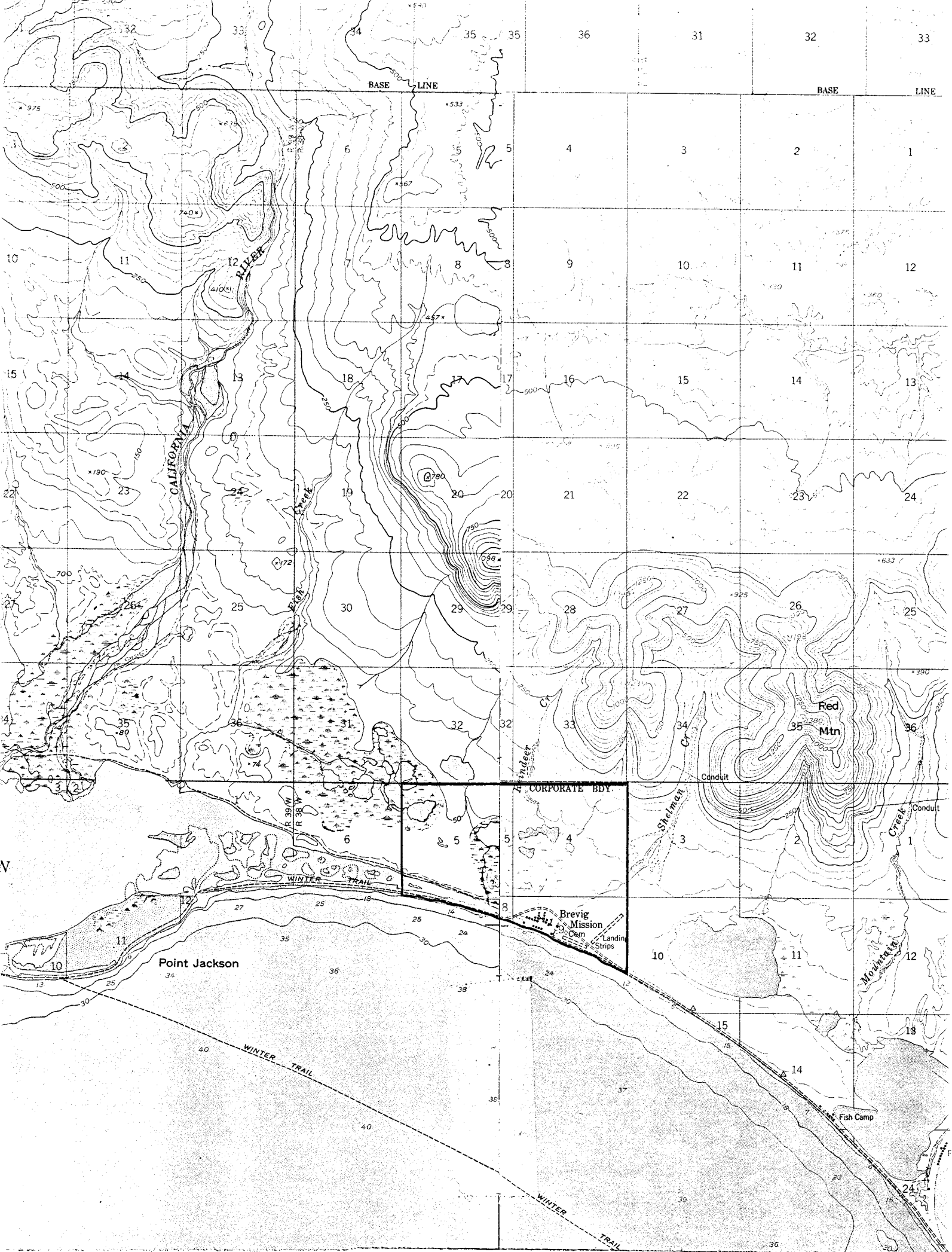

SCALE 1:63360

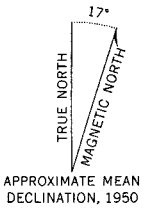
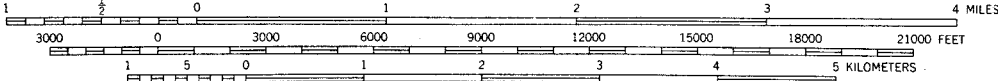

CONTOUR INTERVAL 50 FEET  
 DASHED LINES REPRESENT 25-FOOT CONTOURS  
 NATIONAL GEODETIC VERTICAL DATUM OF 1929  
 DEPTH CURVES AND SOUNDINGS IN FEET—DATUM IS MEAN LOWER LOW WATER  
 SHORELINE SHOWN REPRESENTS THE APPROXIMATE LINE OF MEAN HIGH WATER  
 THE MEAN RANGE OF TIDE IS APPROXIMATELY 1 FOOT

FOR SALE BY U. S. GEOLOGICAL SURVEY  
 FAIRBANKS, ALASKA 99701, DENVER, COLORADO 80225, OR RESTON, VIRGINIA 22092  
 A FOLDER DESCRIBING TOPOGRAPHIC MAPS AND SYMBOLS IS AVAILABLE ON REQUEST

QUADR-