

STATE OF ALASKA
DEPARTMENT OF COMMUNITY
AND REGIONAL AFFAIRS

BOOK 10 PAGE 437
Kuskokwim Recording District

I, LEE McANERNEY, COMMISSIONER of the Department of Community and Regional Affairs, do hereby certify that the Local Boundary Commission recommendation entitled:

Recommendation to Correct Errors in the
Boundary Description of the City of Chuathbaluk, Alaska

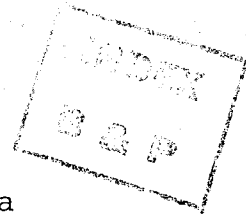

became effective on March 4, 1976.

A certificate of incorporation for the City of Chuathbaluk, a city of the second class, was issued by the Lieutenant Governor pursuant to AS 29.18.120 on May 9, 1975. In transcribing the boundary description of the City of Chuathbaluk from the Local Boundary Commission's order, an administrative error was made to wit: reference to the NW $\frac{1}{4}$ of Section 13, T17N, R55W rather than the NE $\frac{1}{4}$ of Section 13, T17N, R55W;

The Local Boundary Commission has determined that the error is of a ministerial rather than of a decisional nature.

A majority of the members of the Commission voted to recommend to the Legislature the corrected boundary description.

THE COMMISSION'S recommendation was presented to the State Legislature pursuant to Article X Section 12 of the Constitution of the State of Alaska.

THE SECOND SESSION of the Ninth State Legislature received the Commission's recommendation on January 19, 1976, the second

day of the legislative session. No resolution of disapproval was introduced.

THEREFORE, the Local Boundary Commission's "Recommendation to Correct Errors in the Boundary Description of the City of Chuathbaluk, Alaska" became effective on March 4, 1976, the forty-sixth day after presentation to the Legislature. The boundary description of the City of Chuathbaluk is as described in the Local Boundary Commission's recommendation to wit:

City of Chuathbaluk

Beginning at the NE corner of the SW $\frac{1}{4}$ of the NW $\frac{1}{4}$ of Section 5, unsurveyed T17N, R55W, Seward Meridian, Alaska; thence Southwesterly to the NE corner of the SW $\frac{1}{4}$ of the SE $\frac{1}{4}$ of section 7, T17N, R55W; thence Southeasterly to the NW corner of Section 23, T17N, R55W; thence Northeasterly to the NW corner of the NE $\frac{1}{4}$ of Section 13, T17N, R55W; thence Northwesterly to the point of beginning, containing 5.8 square miles, more or less.

GIVEN under my hand and the Seal of the State of Alaska in the City and Borough of Juneau, on this 31ST day of March, 1976.

KUSKOKWIM
Serial No. 70-42
NO.

RECORDED - FILED
KUSKOKWIM REC. DIST.
DATE <u>4-19-76</u>
TIME <u>9:30 A.</u>
Requested by <u>Patrick K. Poland</u>
Address <u>Local Government Specialist</u>
<u>PO Box B, Juneau, Ak 99811</u>

Lee McCannery

COMMISSIONER
Department of Community
and Regional Affairs

ATTEST:

Paul Thomas Jr.
LIEUTENANT GOVERNOR

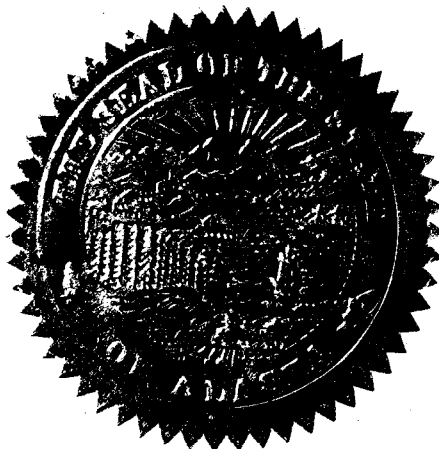

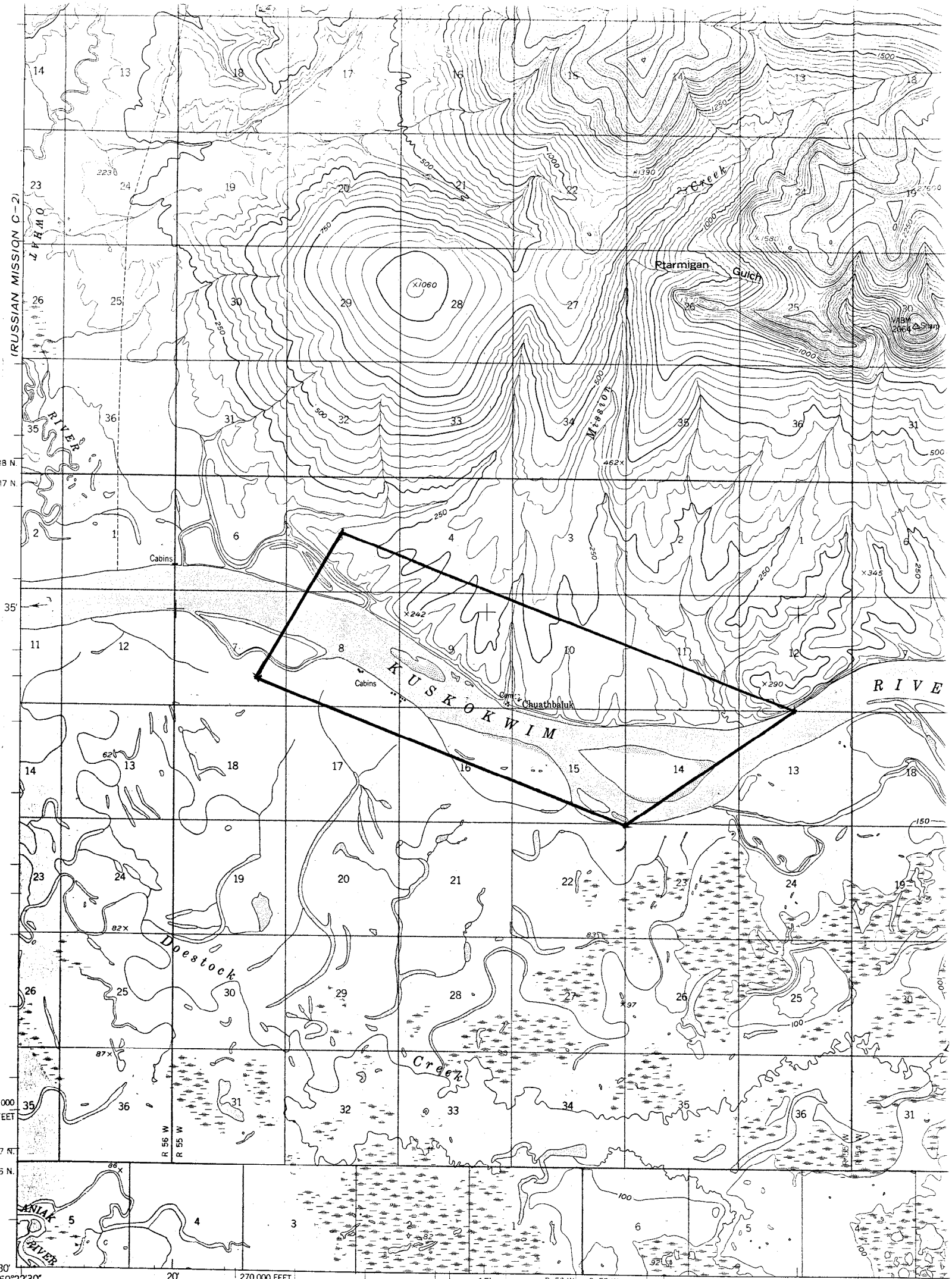

Mapped, edited, and published by the Geological Survey

Control by USC&GS and USCE

Topography by photogrammetric methods from aerial photographs taken 1951-1952, field annotated 1952. Map not field checked

Universal Transverse Mercator projection, 1927 North American datum 10,000-foot grid based on Alaska coordinate system, zone 6 1000-meter Universal Transverse Mercator grid ticks, zone 4, shown in blue

Land lines represent unsurveyed and unmarked locations predetermined by the Bureau of Land Management Folios S-5 and S-10, Seward Meridian

Swamps, as portrayed, indicate only the wetter areas, usually of low relief, as interpreted from aerial photographs

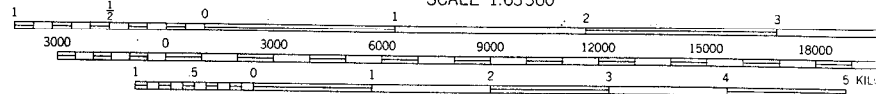
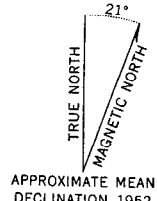

CONTOUR INTERVAL 50 FEET
DATUM IS MEAN SEA LEVEL

FOR SALE BY U. S. GEOLOGICAL SURVEY
FAIRBANKS, ALASKA 99701, DENVER, COLORADO 80225, OR WASHINGTON, D. C. 205
A FOLDER DESCRIBING TOPOGRAPHIC MAPS AND SYMBOLS IS AVAILABLE ON REQUEST