

STATE OF ALASKA  
LIEUTENANT GOVERNOR  
JUNEAU

CERTIFICATE

I, H. A. BOUCHER, LIEUTENANT GOVERNOR OF THE STATE OF ALASKA, DO HEREBY CERTIFY THAT, in accordance with the provisions of AS 15.15.450, 29,18,120 an election for the incorporation of a second class city known as Hughes, Alaska, was held on September 25, 1973, within the boundaries of said proposed area for the incorporation and that a majority of votes were cast for incorporation. The vote was 23 for and 0 against.

I DO FURTHER CERTIFY THAT the city of Hughes is incorporated as a second class city by Title 29 of the Alaska Statutes;

THAT the boundaries of the said city are:

Beginning at a point 2,000 feet due south of the southerly limits of the existing airstrip as shown on USGS Hughes, Alaska, Quadrangle A3 1955 edition. This point of beginning is further referenced as being located due east a distance of 3 1/2 miles from USGS Monument VABM Hughes, elevation 1,633 feet said point being on the east bank of the Koyukuk River; thence east 1.38 miles; thence north 3.38 miles more or less to the point of intersection with the east bank of the Koyukuk River; thence in a southerly direction along the east bank of the Koyukuk River to the point of beginning, containing 2.6 square miles, more or less.

RECORDED - FILED	
Ft. Gibbon REC. DIST.	
DATE	<u>11-02</u> , 19 <u>73</u>
TIME	<u>10:00</u> A.M.
Requested by	<u>State of Ak</u>
Address	<u>Bouch B</u> <u>Juneau, Ak 99901</u>



IN TESTIMONY WHEREOF, I have hereunto set my hand and affixed hereto the Seal of the State of Alaska, at Juneau, the Capital,

This 30th day of October,  
A.D. 1973

H. A. Boucher  
LIEUTENANT GOVERNOR

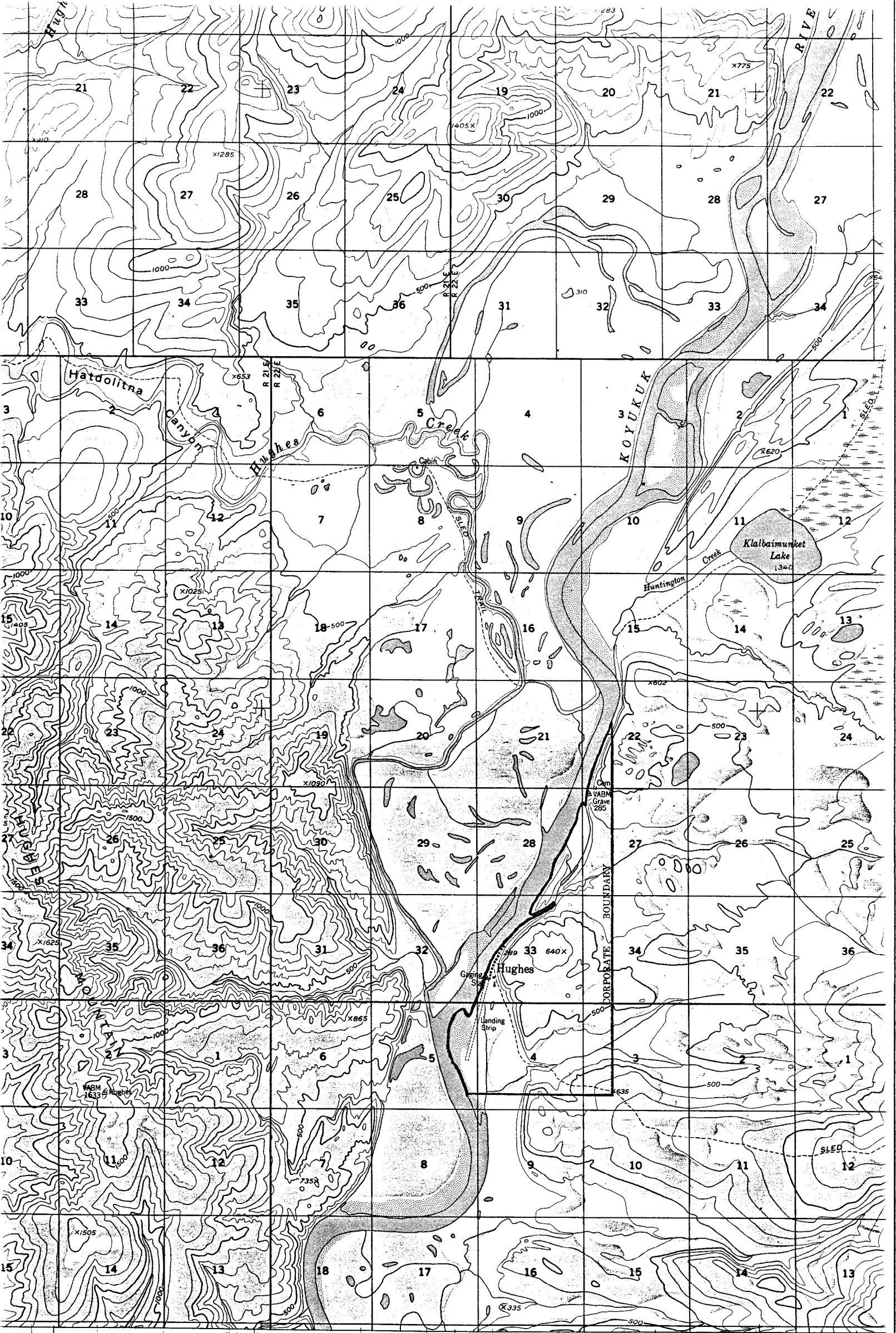

MELOZITNA D-31

SCALE 1:63360

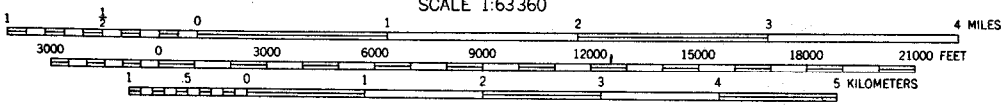

CONTOUR INTERVAL 100 FEET  
NATIONAL GEODETIC VERTICAL DATUM OF 1929



APPROXIMATE MEAN DECLINATION, 1956