

STATE OF ALASKA

ORDER FOR CHANGE OF MUNICIPAL NAME

Whereas, the City Council of Fortuna Ledge, Alaska, pursuant to AS 29.073.050 passed an ordinance on May 7, 1984, for a municipal name change; and

Whereas, the ordinance was ratified by the qualified voters voting at the regular city elections held on October 2, 1984, by a vote of 32 in favor of the name change and 25 against; and

Whereas, AS 29.73.050 empowers the lieutenant governor to issue an order changing the existing name of a municipality;

It Is Hereby Ordered, that the name of the City of Fortuna Ledge, Alaska be changed to the City of Marshall, Alaska.

It is Further Ordered, that civil or criminal suits, applications, petitions, hearings and other proceedings to which the municipality is a party and pending at or brought after the date the name change takes effect shall proceed in the name of the municipality as changed by this order.

This order shall be certified on December 25, 1984.

Done this Thirteenth day of December, 1984, at Juneau, Alaska.

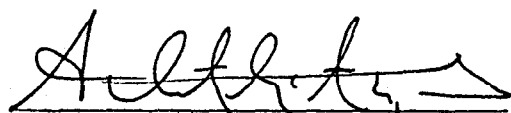

Stephen McAlpine
Lieutenant Governor

RECEIVED

AUG 12 1970

LOCAL AFFAIRS AGENCY

CAPE NOME

Serial No. 70-459

BOOK 258 PAGE 297
Cape Nome Recording District

STATE OF ALASKA
SECRETARY OF STATE
JUNEAU

RECORDED - FILED	
<u>Cape Nome</u> REC. DIST.	
DATE	<u>July 30</u> 19 <u>70</u>
TIME	<u>3:40</u> P.M.
Requested by	<u>Director</u>
Address	<u>Local Affairs Agency</u> <u>Pouch A B Juneau, Alaska</u> <u>W. Cassel</u>
	<u>Recorder</u>

CERTIFICATE

I, ROBERT W. WARD, SECRETARY OF STATE OF THE STATE OF ALASKA, DO HEREBY CERTIFY THAT, in accordance with the provisions of AS 29.10.022, an election for the incorporation of a fourth class city known as Fortuna Ledge, Alaska, was held on June 23, 1970, within the boundaries of said proposed area for incorporation and that a majority of votes were cast for incorporation.

I DO FURTHER CERTIFY THAT the city of Fortuna Ledge is incorporated as a fourth class city;

THAT it possesses all the powers and privileges prescribed for cities of the fourth class by Title 29 of the ALASKA STATUTES;

THAT the boundaries of the said city are:

Beginning at the SE corner of Section 35, T21N, R70W, Seward Meridian, Alaska; thence East to the SE corner of Section 36, T21N, R70W; thence North to the NE corner of Section 25, T21N, R70W; thence West to the point where the North boundary of Section 27, T21N, R70W intersects the meander of the East bank of Poltes Slough; thence in a south southeasterly direction along the meander of the East bank of Poltes Slough and the meander of the East bank of Wilson Creek Slough to the point where the South boundary of Section 35, T21N, R70W intersects the meander of the East bank of Wilson Creek Slough; thence East to the point of beginning, containing 4.0 square miles, more or less.

AND THAT on June 23, 1970, the following were elected as councilmen on the initial city council;

- Johnny Boats
- Lorraine Fitka
- Andrew Nick
- John Oney
- Kenneth Oney

AND THAT the term of this office is to be one year unless determined otherwise by the city council.

IN TESTIMONY WHEREOF, I have hereunto set my hand and affixed hereto the Seal of the State of Alaska, at Juneau, the Capital,

This 9th day of July,
A.D. 19 70.

Robert W. Ward
ROBERT W. WARD
Secretary of State



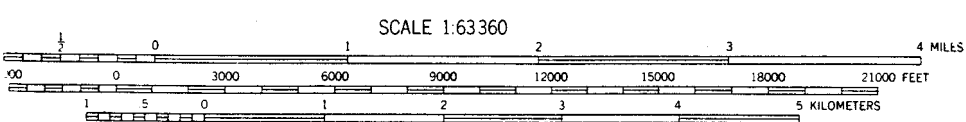
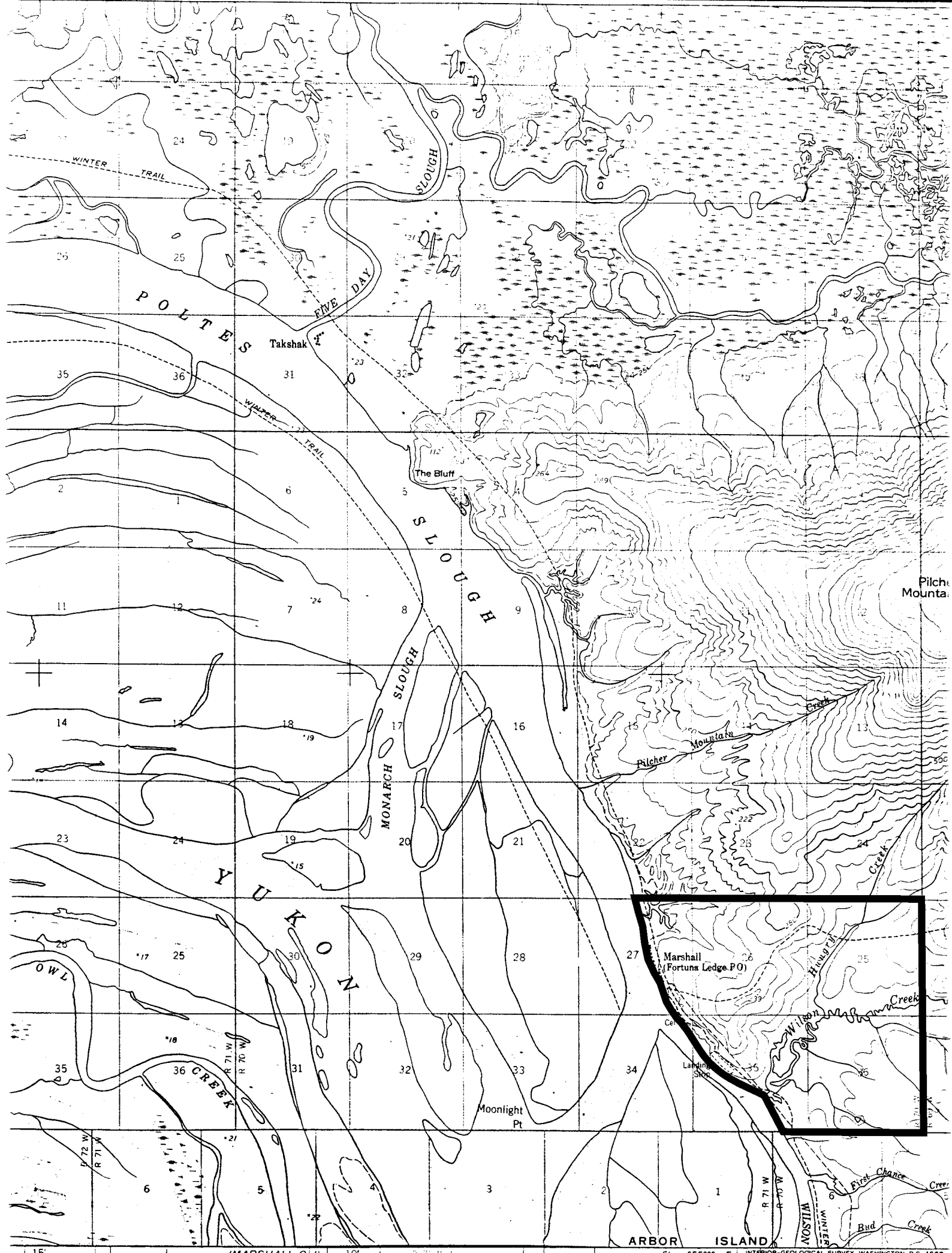

CONTOUR INTERVAL 50 FEET
 DASHED LINES REPRESENT 25-FOOT CONTOURS
 DATUM IS APPROXIMATE MEAN SEA LEVEL



FOR SALE BY U.S. GEOLOGICAL SURVEY
 FAIRBANKS, ALASKA, DENVER 25, COLORADO OR WASHINGTON 25, D.C.
 A FOLDER DESCRIBING TOPOGRAPHIC MAPS AND SYMBOLS IS AVAILABLE ON REQUEST

ROAD CLASSIFICATION
 Unimproved dirt =====

MARSHALL (D-1), ALASKA
 N6145-W16200/15X22.5

1952