

STATE OF ALASKA

DEPARTMENT OF COMMUNITY AND REGIONAL AFFAIRS
OFFICE OF THE COMMISSIONER
JUNEAU, ALASKA

CERTIFICATE

BOUNDARIES OF THE CITY OF NOME

I, LEE McANERNEY, Commissioner of the Alaska Department of Community and Regional Affairs, do hereby certify that the local government boundary change detailed below became effective on March 7, 1982.

On November 5, 1981, the City of Nome submitted a petition for annexation pursuant to 19 AAC 10.010 to the Alaska Department of Community and Regional Affairs.

The Department of Community and Regional Affairs reviewed the petition and supporting documentation, and determined that all was in proper form and contained the necessary information.

Pursuant to 19 AAC 10.140, the Local Boundary Commission (Commission) reviewed, amended and approved the petition on December 8, 1981.

Pursuant to AS 29.68.010., the Commission submitted its recommendation for the expansion of the boundaries of the City of Nome to the Second Session of the Twelfth Legislature within the first ten days of the legislative session. Effective March 7, 1982, the Legislature tacitly approved the recommendation pursuant to AS 29.68.010 (a).

The post annexation boundaries of the City of Nome are described as follows:

Beginning at the NW corner of the SW 1/4 of the SW 1/4 of protracted Section 2, T11S, R34W, Kateel River Meridian (K.R.M.); thence south to the NW corner of the SW 1/4 of protracted Section 23, T11S, R34W, K.R.M.; thence west to the NW corner of the SW 1/4 of protracted Section 21, T11S, R34W, K.R.M.; thence south to the mean high tideline of the Bering Sea; thence leaving the shoreline on a mean true bearing South 15° 36' 25.03" West for a distance of 8,866.73 feet to a point on the Bering Sea, Latitude 64° 29' 05.2499" North, Longitude 165° 30' 49.8598" West; thence South 74° 23' 10" East for a distance of 27,373.47 feet to a point on the Bering Sea, Latitude 64° 27' 52.7364" North, Longitude 165° 20' 48.4693" West; thence in a northeasterly direction approximately 8,825 feet to the intersection point of an extension of the eastern right-of-way limit of the Beam Road and the mean high tideline of the Bering Sea; thence northeasterly along said extension of the eastern right-of-way limit of the Beam Road to the point of intersection of the eastern right-of-way limit of the Beam Road and the northern right-of-way limit of the Nome Council Road; thence northeasterly along the eastern

CERTIFICATE
BOUNDARIES OF THE CITY OF NOME
PAGE 2 OF 2

right-of-way limit of the Beam Road to the point of intersection with the northernmost east-west sixteenth line of protracted Section 32, T11S, R33W, K.R.M.; thence west to the point of intersection with the monumented eastern corporate boundary of the City of Nome lying at Longitude 165° 20' 39" West; thence north along said monumented eastern corporate boundary of the City of Nome to the monumented NE corner of the corporate boundary of the City of Nome lying at Latitude 64° 31' 01" North, Longitude 165° 20' 39" West; thence west along the monumented northern corporate boundary of the City of Nome to a point of intersection with the west 16th line of protracted Section 19, T11S, R33W, K.R.M.; thence north to the northernmost point of intersection with Mineral Survey No. 1177, thence continuing along the boundary of Mineral Survey No. 1177 in a westerly direction to the first point of intersection with the boundary of Mineral Survey No. 1228, thence westerly along the boundary of Mineral Survey No. 1228 to the point of intersection with Mineral Survey No. 445, thence due west to the point of intersection with the east 16th line of protracted Section 12, T11S, R34W, K.R.M.; thence north along the east 16th line of protracted Section 12, T11S, R34W, K.R.M. to the northernmost point on the east 16th line of protracted Section 12, T11S, R34W, K.R.M.; thence west to the NW corner of protracted Section 12, T11S, R34W, K.R.M.; thence north to the NE corner of the SE 1/4 of the SE 1/4 of protracted Section 2, T11S, R34W, K.R.M.; thence west to the NW corner of the SW 1/4 of the SW 1/4 of protracted Section 2, T11S, R34W, K.R.M.; the true point of beginning, containing 21.89 square miles, more or less, all in the Second Judicial District, State of Alaska.

GIVEN under my hand and the Seal of the State of Alaska, in Juneau, Alaska on this 26th day of November, 1982.

Lee McAnerney
Lee McAnerney
Commissioner
Department of Community
and Regional Affairs

ATTEST:



Lieutenant Governor
State of Alaska

ome

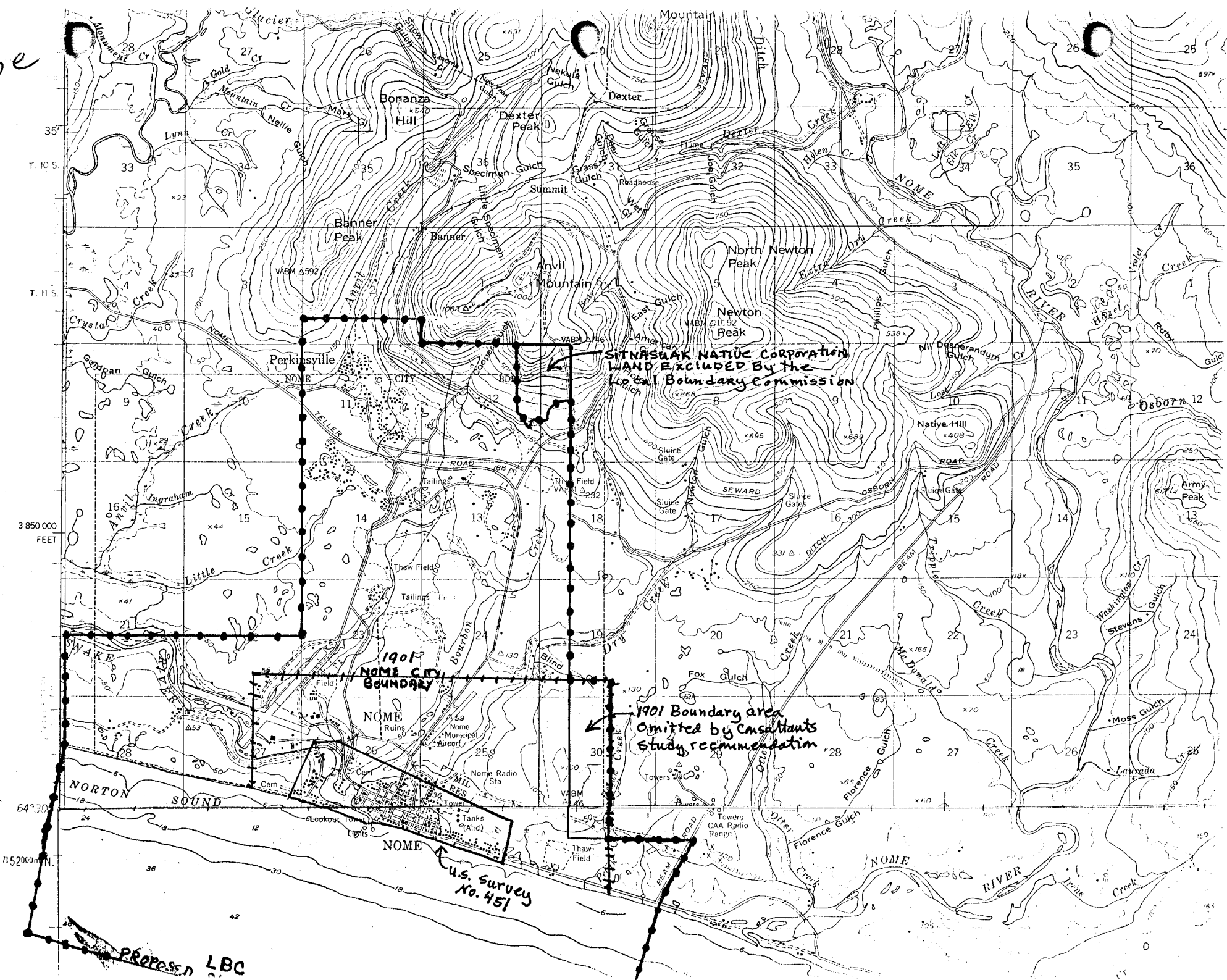

**SITKASUAK NATIVE CORPORATION
LAND EXCLUDED BY THE
LOCAL BOUNDARY COMMISSION**

**1901
NOME CITY
BOUNDARY**

**1901 Boundary area
omitted by Consultants
Study recommendation**

**U.S. Survey
No. 451**

Proposed LBC

35°

T. 10 S

T. 11 S

3 850 000
FEET

64°30'

1152000'

5974

169

0