



05/10/17

SKETCH C1



# MULTIPURPOSE & EDUCATIONAL CENTER (MEC) TOPOGRAPHIC AND SITE PLAN



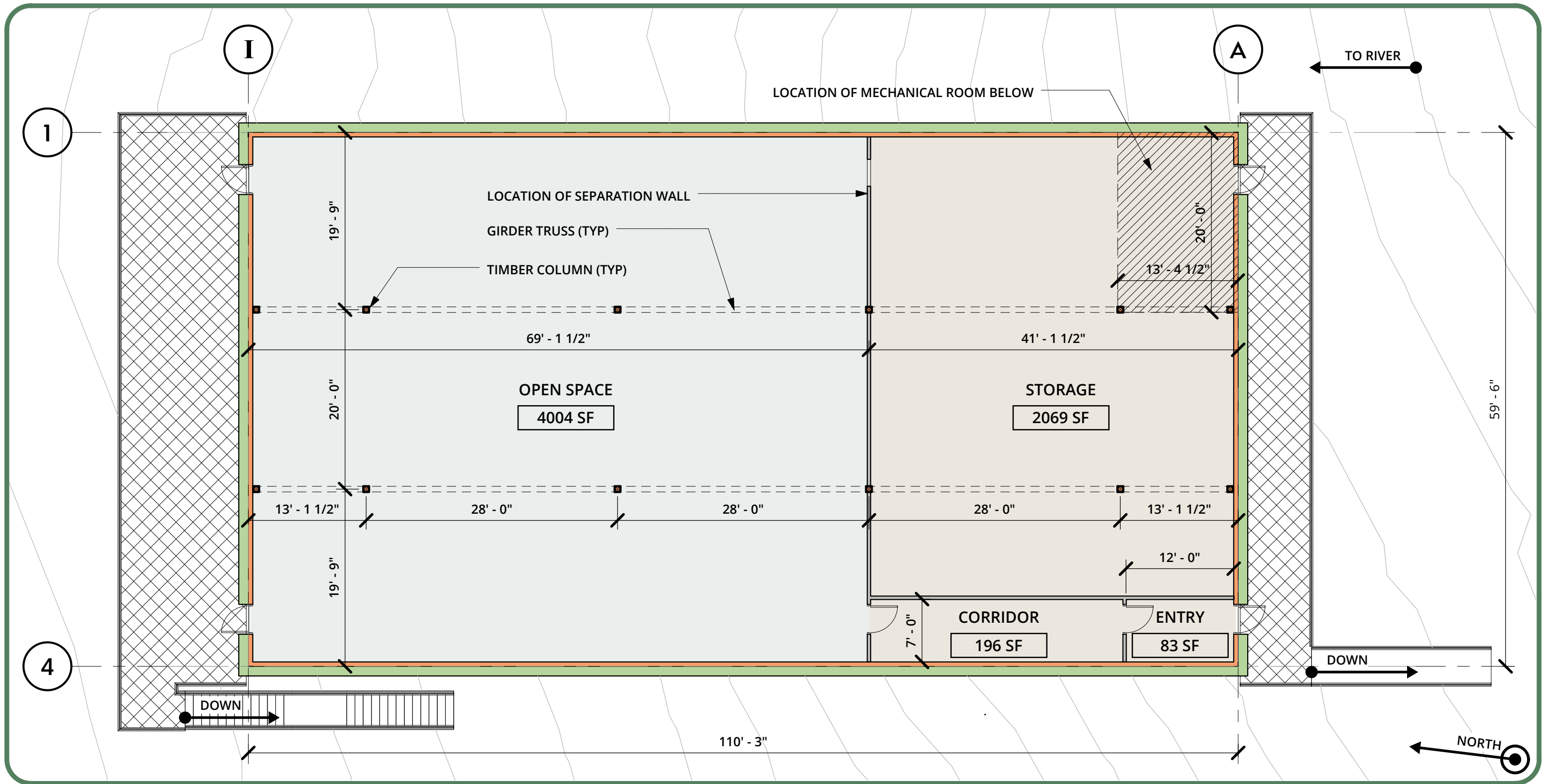

05/10/17

SKETCH A1



# MULTIPURPOSE & EDUCATIONAL CENTER (MEC) CONCEPTUAL FLOOR PLAN



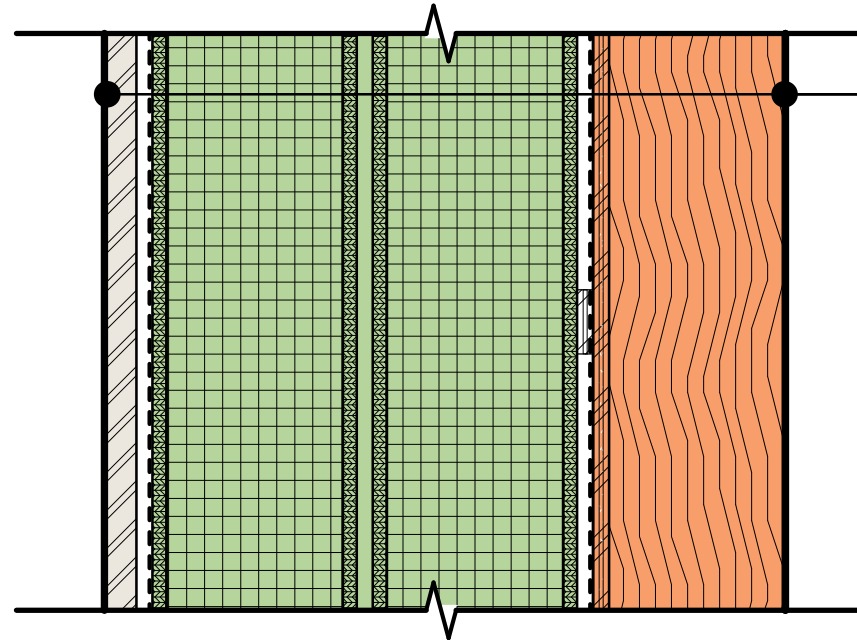

**EXTERIOR WALL ASSEMBLY [R66]**

- PREFINISHED METAL SIDING
- VERTICAL BATTEN STRIPS
- AIR INFILTRATION RETARDER
- CONTINUOUS SIP [R33]
- VERTICAL BATTEN STRIPS
- CONTINUOUS SIP [R33]
- VAPOR RETARDER
- HORIZONTAL BATTEN STRIPS
- STRUCTURAL SHEATHING
- 2x6 WOOD STUDS @ 16" OC

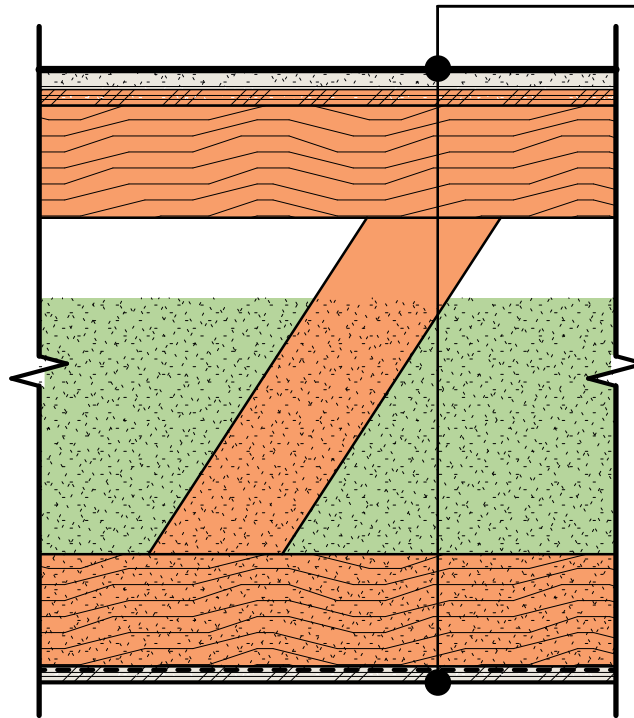

**ROOF ASSEMBLY [R70]**

- REINFORCED EPDM MEMBRANE
- MEMBRANE BACKER BOARD
- STRUCTURAL SHEATHING
- PREMANUFACTURED ROOF TRUSS
- VENTED CAVITY
- 22" BLOWN-IN FIBERGLASS INSULATION [R70]
- VAPOR RETARDER
- TECTUM ACOUSTIC PANEL

**FLOOR WALL ASSEMBLY [R70]**

- STRUCTURAL SHEATHING
- (E) FLOOR FRAMING
- 11" BLOWN-IN FIBERGLASS INSULATION [R37]
- CONTINUOUS SIP [R33]
- AIR INFILTRATION RETARDER
- PREFINISHED METAL SOFFIT

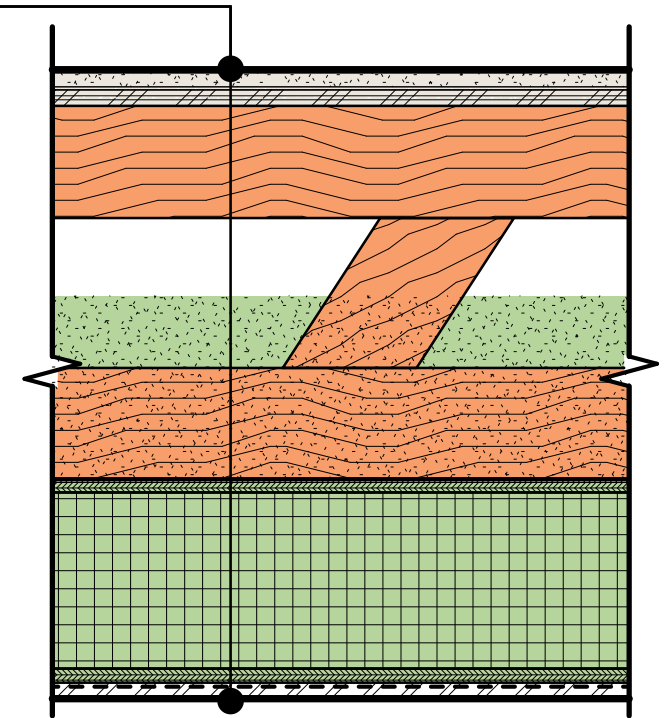

05/10/17

SKETCH A2



# MULTIPURPOSE & EDUCATIONAL CENTER (MEC) BUILDING ASSEMBLIES



460 EXISTING SIP UTILIZED  
80 PANELS REMAINING  
0 ADDITIONAL REQUIRED

VIEW FACING THE HILL

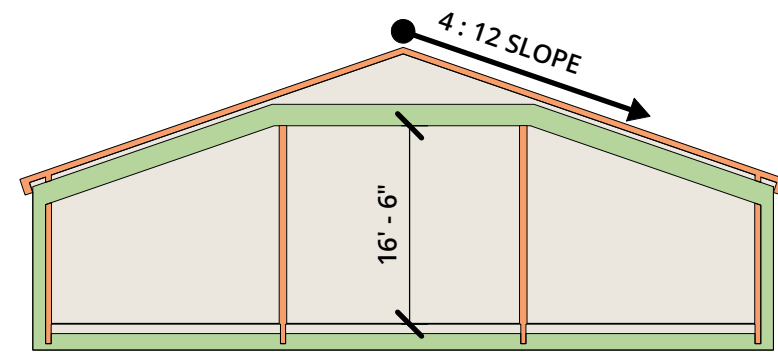
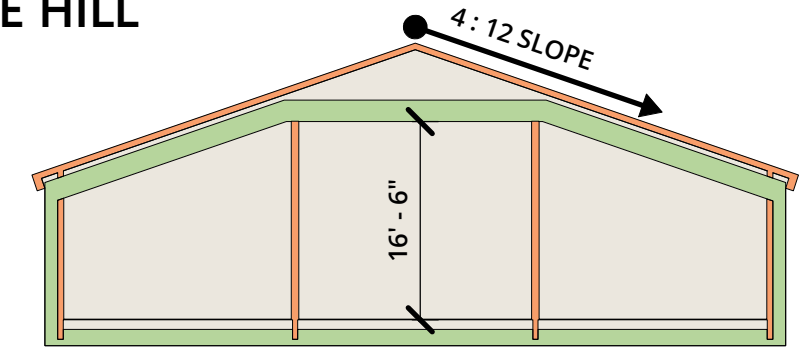
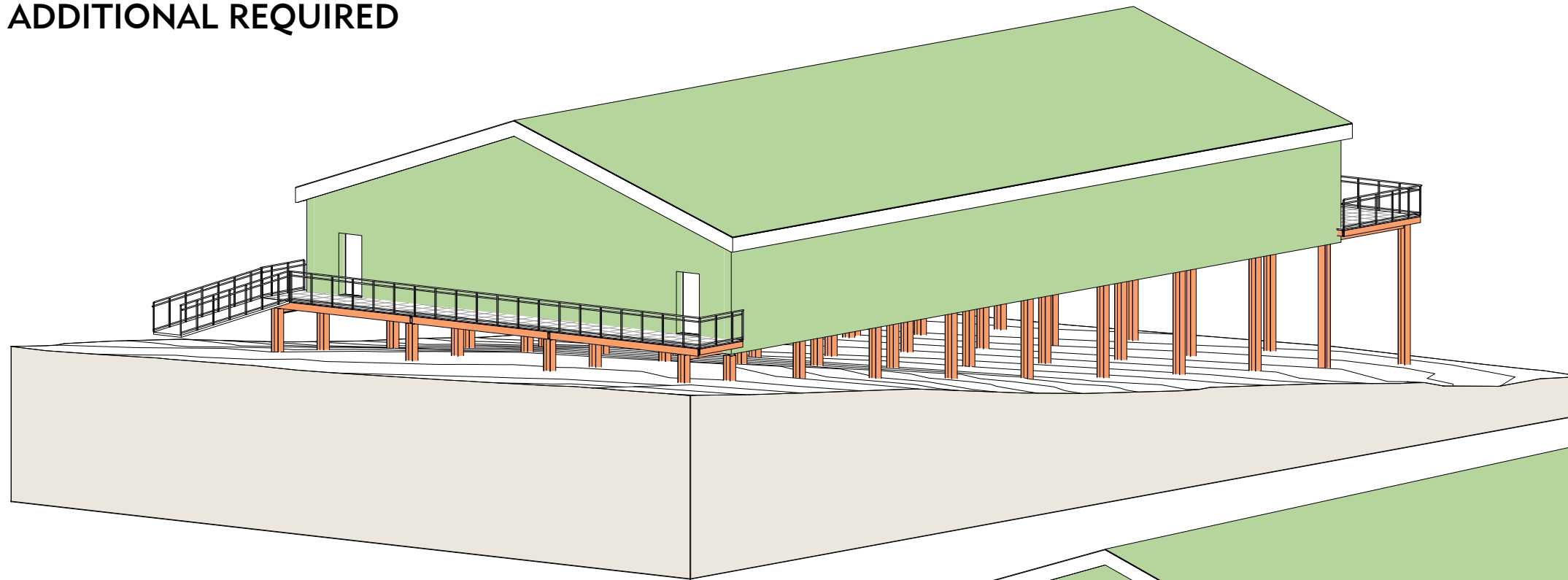

VIEW FACING THE RIVER

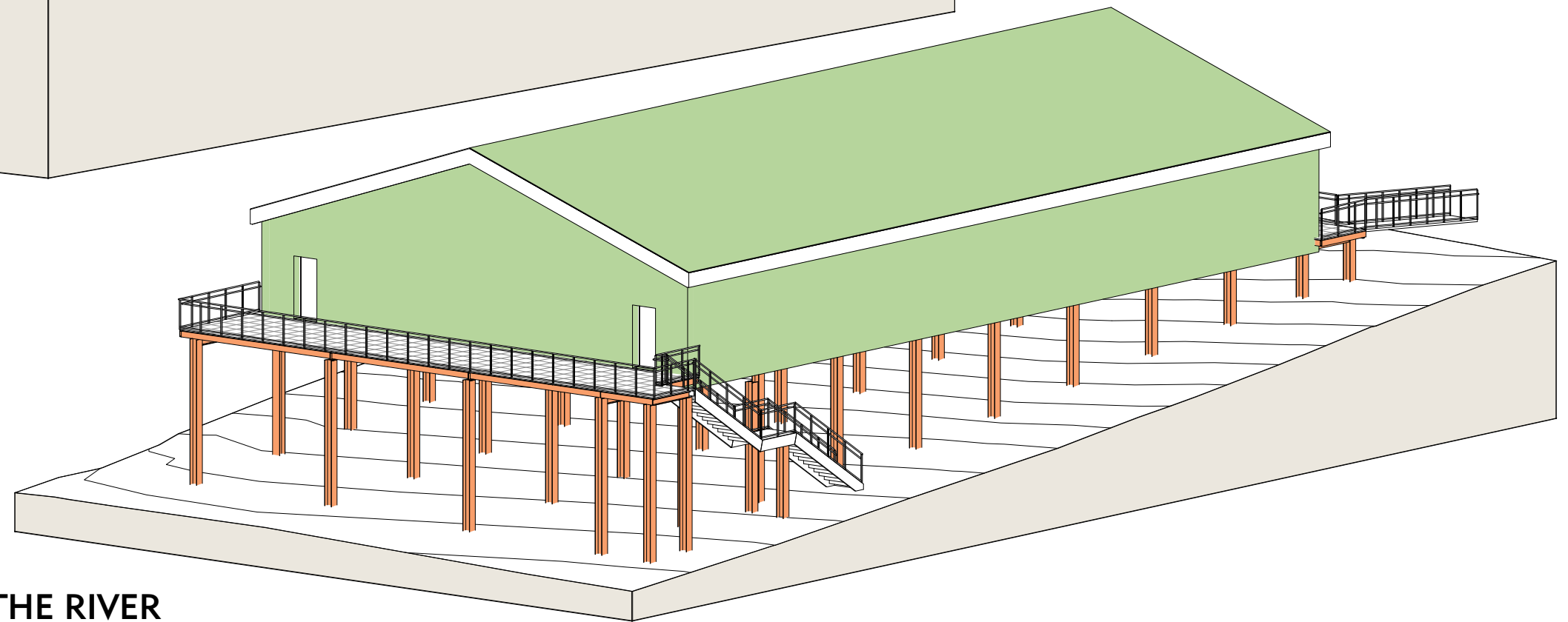

05/10/17

SKETCH A3



# MULTIPURPOSE & EDUCATIONAL CENTER (MEC) CONCEPT A • FULL GABLE ROOF



540 EXISTING SIP UTILIZED  
0 PANELS REMAINING  
30 ADDITIONAL REQUIRED

VIEW FACING THE HILL

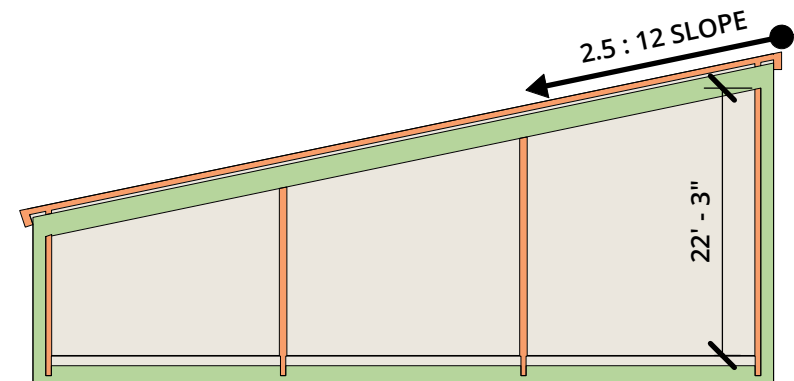
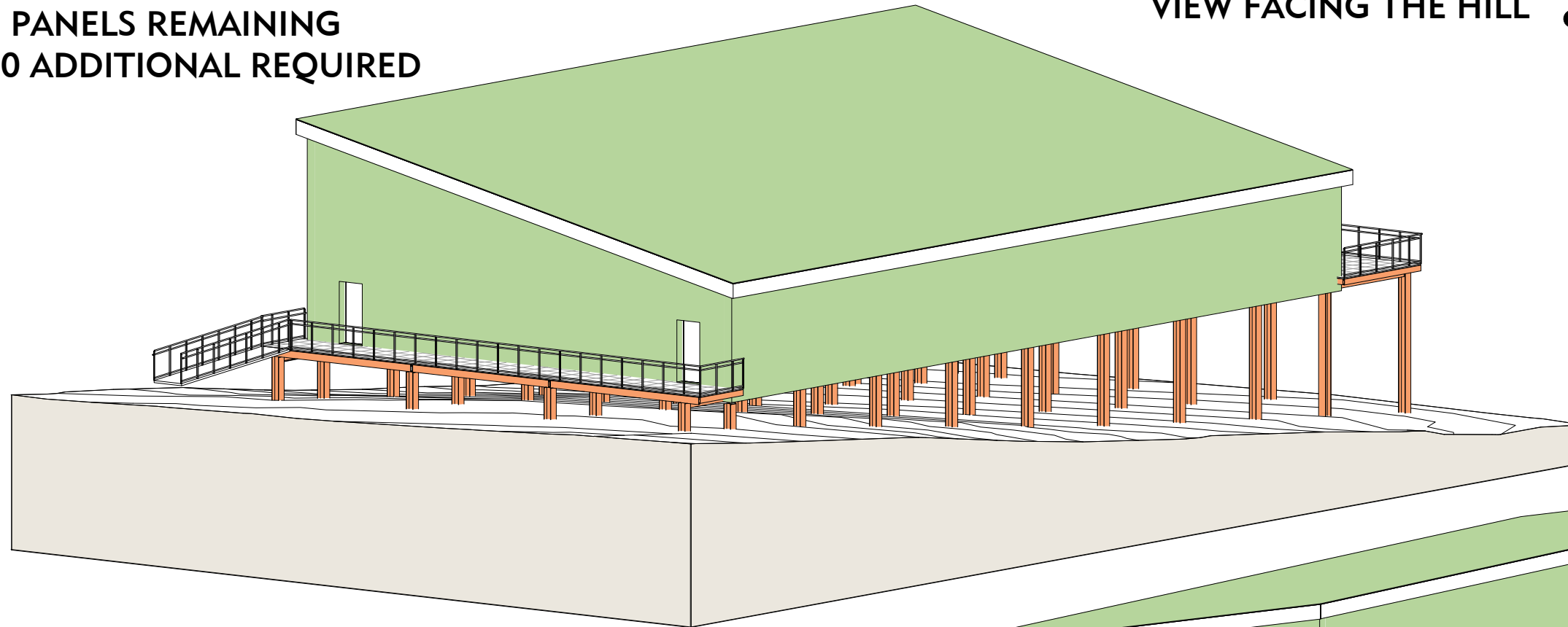
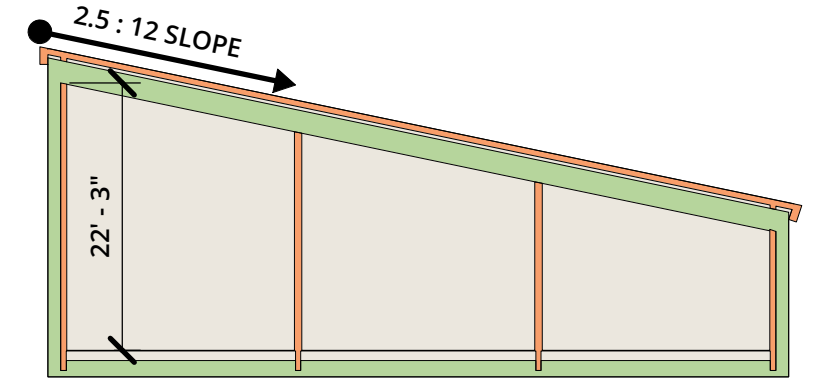

VIEW FACING THE RIVER

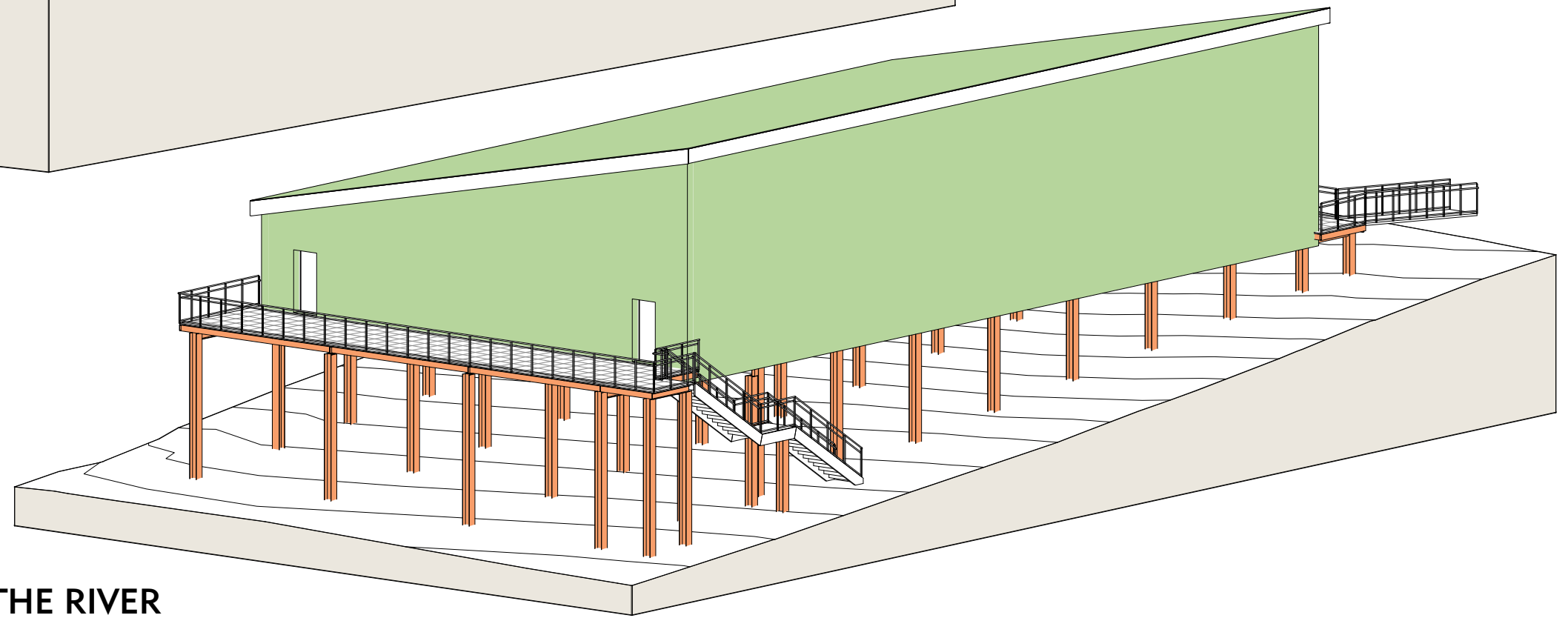

05/10/17

SKETCH A4



# MULTIPURPOSE & EDUCATIONAL CENTER (MEC) CONCEPT B • FULL SHED ROOF



540 EXISTING SIP UTILIZED  
0 PANELS REMAINING  
0 ADDITIONAL REQUIRED

VIEW FACING THE HILL

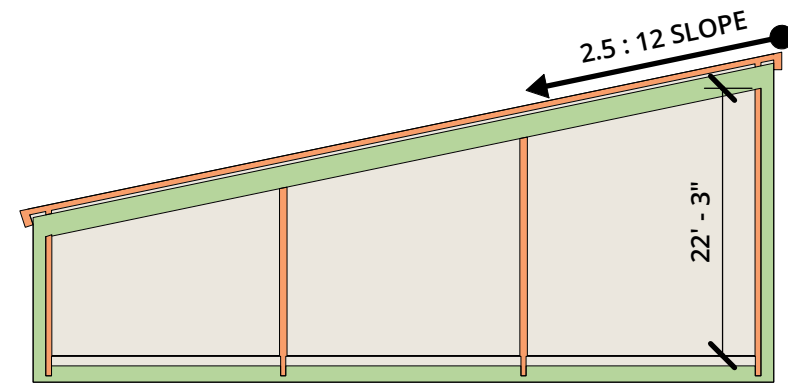
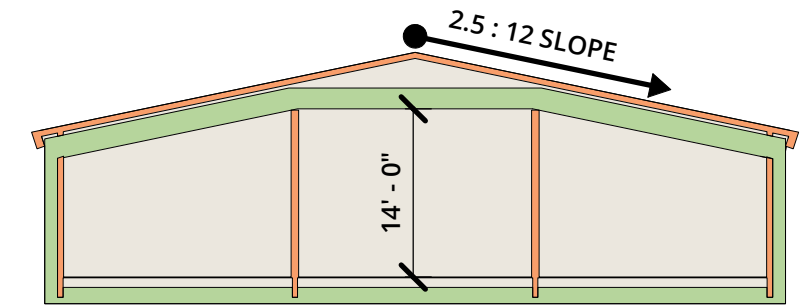
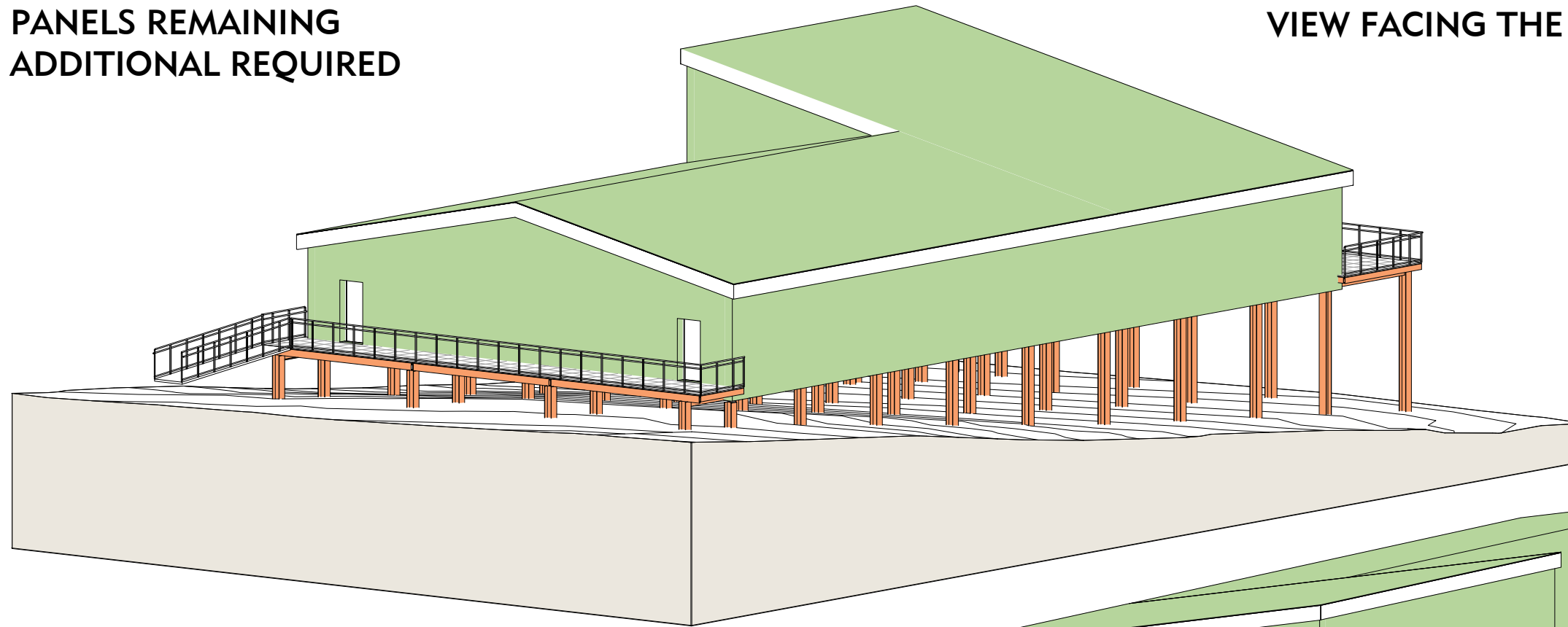

VIEW FACING THE RIVER

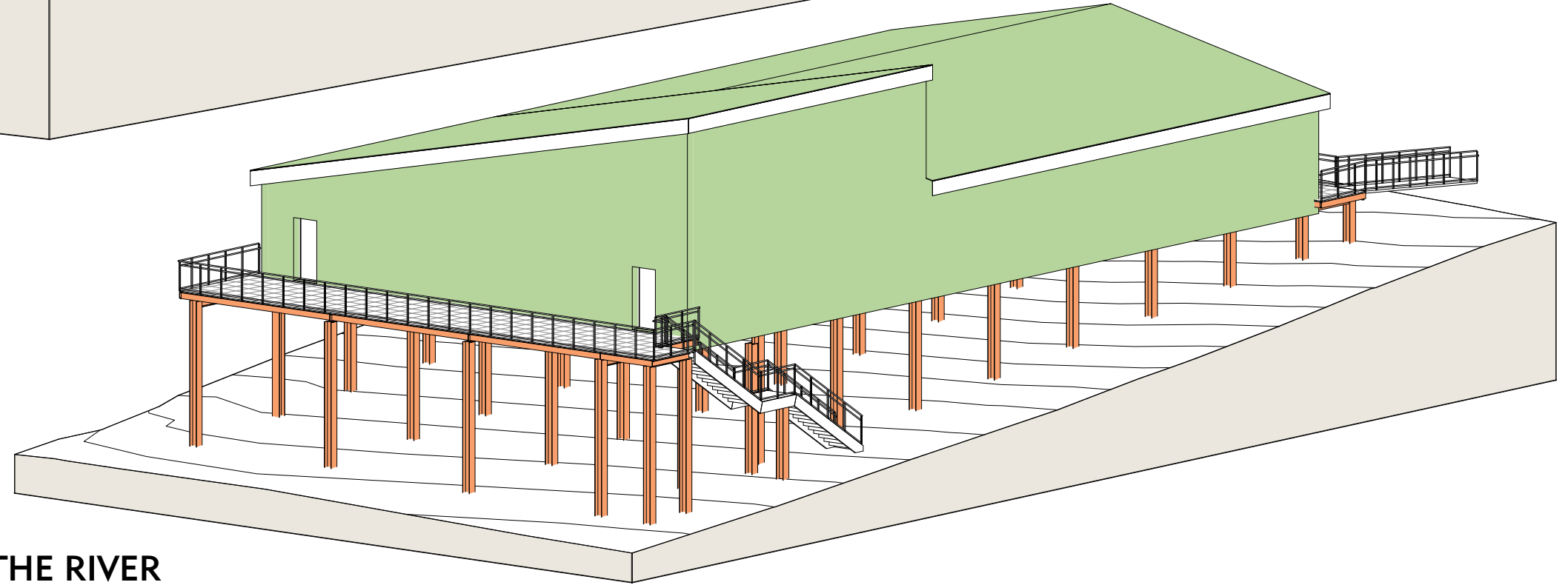

05/10/17

SKETCH A5



# MULTIPURPOSE & EDUCATIONAL CENTER (MEC) CONCEPT C • PARTIAL SHED ROOF



GABLE ROOF INTERIOR VIEW

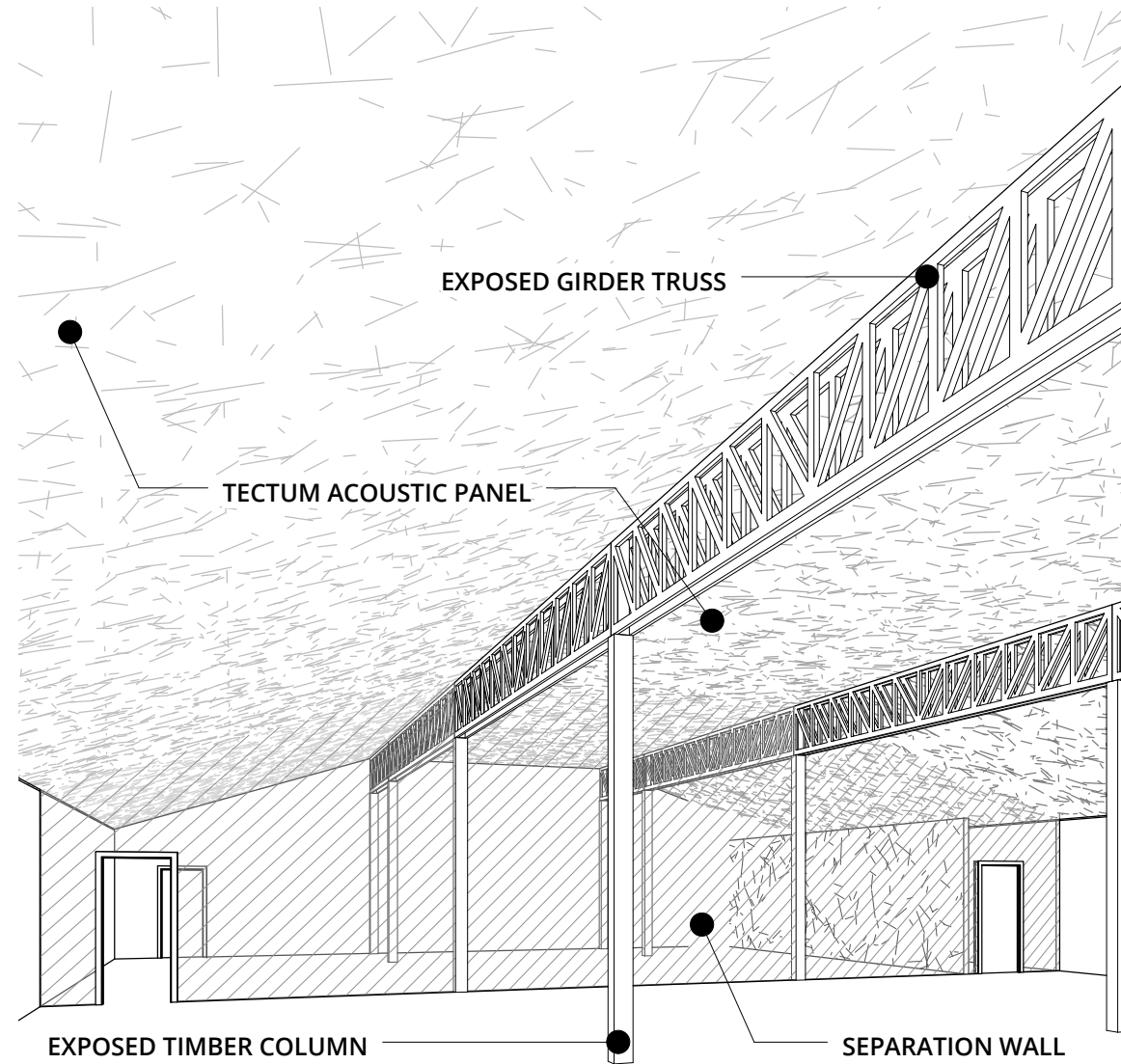

SHED ROOF INTERIOR VIEW

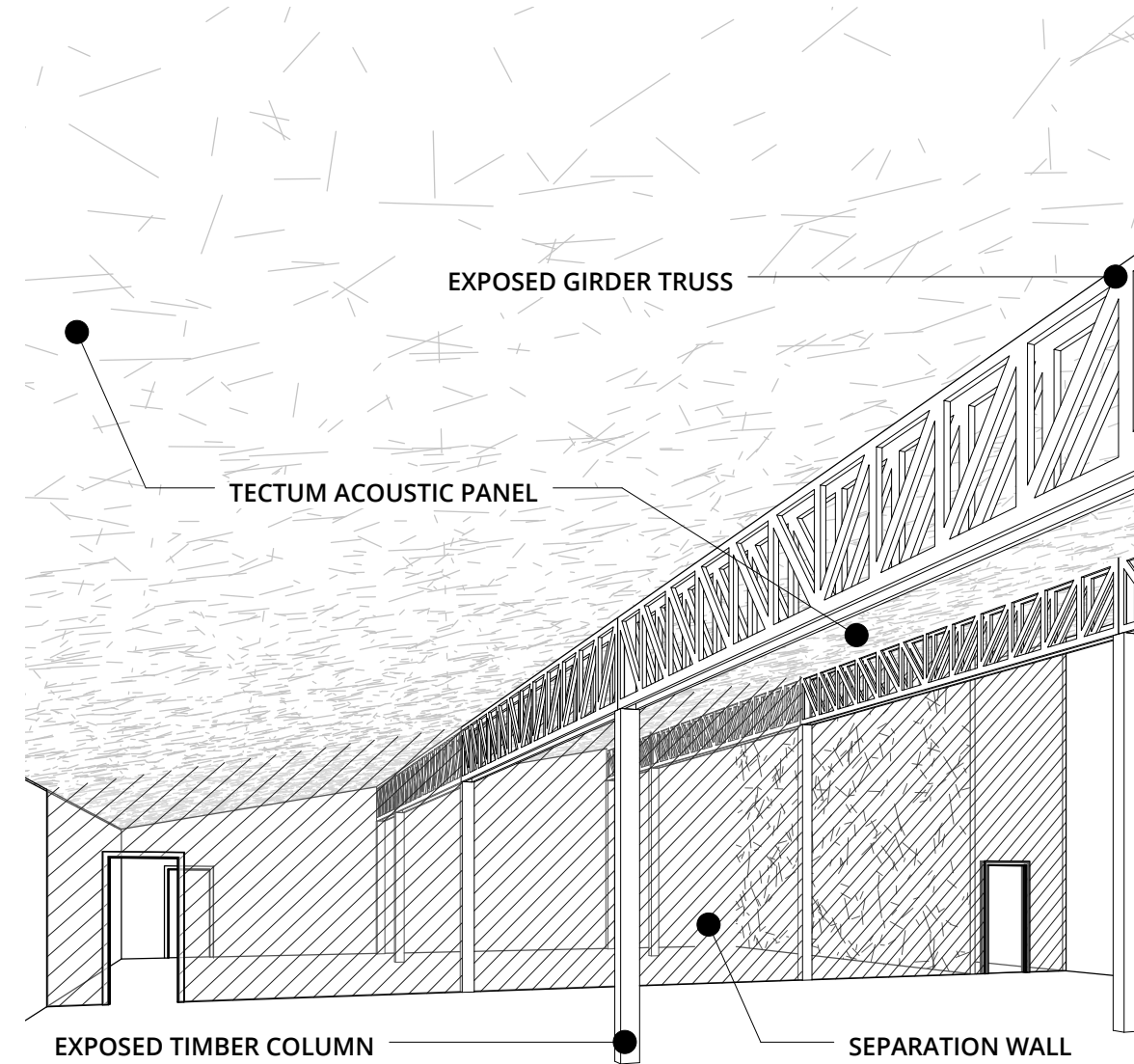

05/10/17

SKETCH A6



# MULTIPURPOSE & EDUCATIONAL CENTER (MEC) ARCHITECTURAL ELEMENTS

