

Mapping

Effective SFHAs

New Study SFHAs

Limit of Study

Detailed Cross Section

Approximate Cross Section

AE Zone

AE 12

AE 12

AE Floodway Zone

AE

FLOODWAY

A Zone

A

A

Shaded Zone X

0.2%

0.2%

D Zone

D

D

FEMA Region X

Matanuska-Susitna Borough, Alaska

Flood Hazard Study Draft Workmaps

Page F2 (28 of 88)

July 2015

D1

D2

D3

D5

E1

E2

E3

F2

F3

G2

G3

H3

\* Elevations are referenced to the North American Vertical Datum of 1988. The current effective Flood Insurance Rate Maps are referenced to the North American Vertical Datum of 1988. For the Effective FIS report and FIRM, elevations were converted from NGVD29 to NAVD88 by adding 6.1 feet to the NGVD29 elevations for Deception Creek, Deception Creek Tributaries, Willow Creek, and Willow Creek Tributaries. A conversion factor of 6.2 feet was used for Little Susitna and Little Susitna Split Flows. All flood elevations shown in this FIS report and on the FIRM are referenced to NAVD88. Structure and ground elevations in the community must, therefore, be referenced to NAVD88



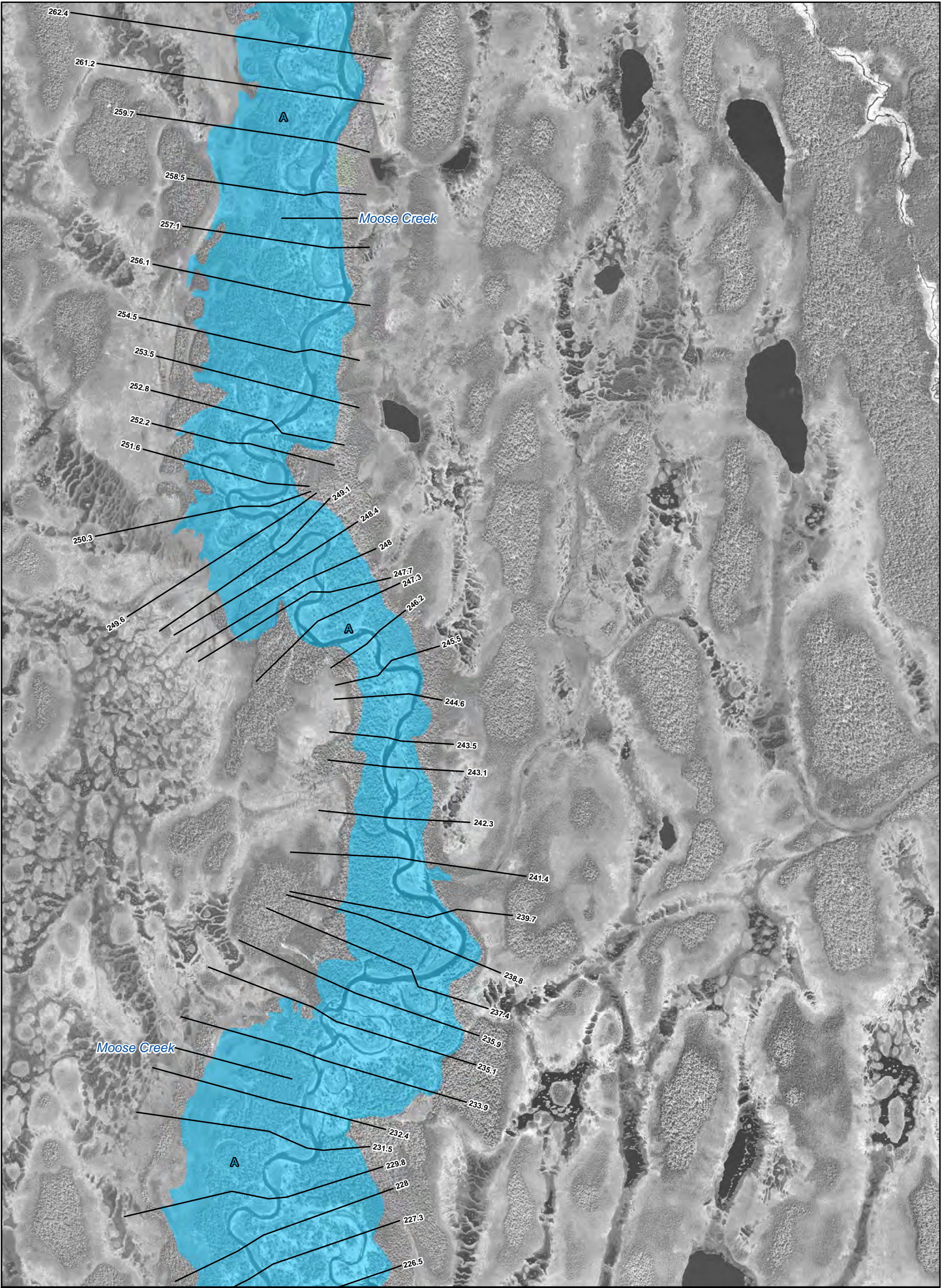

Mapping

Effective SFHAs

New Study SFHAs

Limit of Study

Detailed Cross Section

Approximate Cross Section

AE Zone

AE 12

AE 12

AE Floodway Zone

AE

FLOODWAY

A Zone

A

A

Shaded Zone X

0.2%

0.2%

D Zone

D

D

FEMA Region X

Matanuska-Susitna Borough, Alaska

Flood Hazard Study Draft Workmaps

Page F3 (29 of 88)

July 2015

D1	D2	D3	D5	D6
E1	E2	E3		E6
	F2	F3		F6
	G2	G3		G6
		H3		H6

\* Elevations are referenced to the North American Vertical Datum of 1988. The current effective Flood Insurance Rate Maps are referenced to the North American Vertical Datum of 1988. For the Effective FIS report and FIRM, elevations were converted from NGVD29 to NAVD88 by adding 6.1 feet to the NGVD29 elevations for Deception Creek, Deception Creek Tributaries, Willow Creek, and Willow Creek Tributaries. A conversion factor of 6.2 feet was used for Little Susitna and Little Susitna Split Flows. All flood elevations shown in this FIS report and on the FIRM are referenced to NAVD88. Structure and ground elevations in the community must, therefore, be referenced to NAVD88



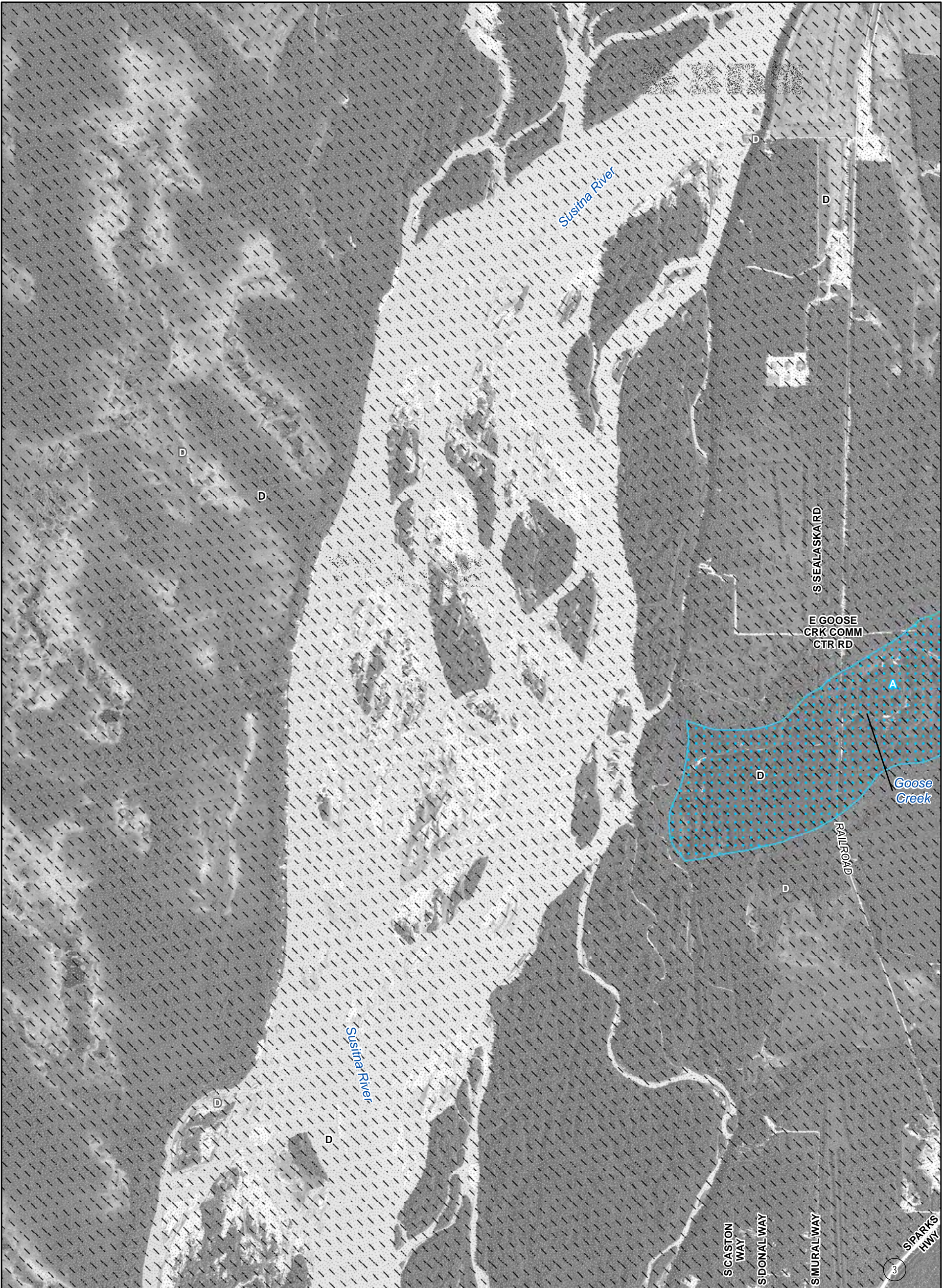

Mapping

Effective SFHAs

New Study SFHAs

Limit of Study

Detailed Cross Section

Approximate Cross Section

AE Zone

AE 12

AE 12

Limit of Study

Detailed Cross Section

Approximate Cross Section

AE Floodway Zone

FLOODWAY

FLOODWAY

Limit of Study

Detailed Cross Section

Approximate Cross Section

A Zone

A

A

Limit of Study

Detailed Cross Section

Approximate Cross Section

Shaded Zone X

0.2%

0.2%

Limit of Study

Detailed Cross Section

Approximate Cross Section

D Zone

D

D

Limit of Study

Detailed Cross Section

Approximate Cross Section

FEMA Region X

Matanuska-Susitna Borough, Alaska

Flood Hazard Study Draft Workmaps

Page F6 (30 of 88)

July 2015

0

750

1,500

3,000

Feet

N

W

E

STARR

D3

E3

F3

G3

H3

D5

E6

F6

G6

H6

D6

E7

F7

G7

H7

D7

E8

F8

G8

H8

D8

E9

F9

G9

H9

\* Elevations are referenced to the North American Vertical Datum of 1988. The current effective Flood Insurance Rate Maps are referenced to the North American Vertical Datum of 1988. For the Effective FIS report and FIRM, elevations were converted from NGVD29 to NAVD88 by adding 6.1 feet to the NGVD29 elevations for Deception Creek, Deception Creek Tributaries, Willow Creek, and Willow Creek Tributaries. A conversion factor of 6.2 feet was used for Little Susitna and Little Susitna Split Flows. All flood elevations shown in this FIS report and on the FIRM are referenced to NAVD88. Structure and ground elevations in the community must, therefore, be referenced to NAVD88.



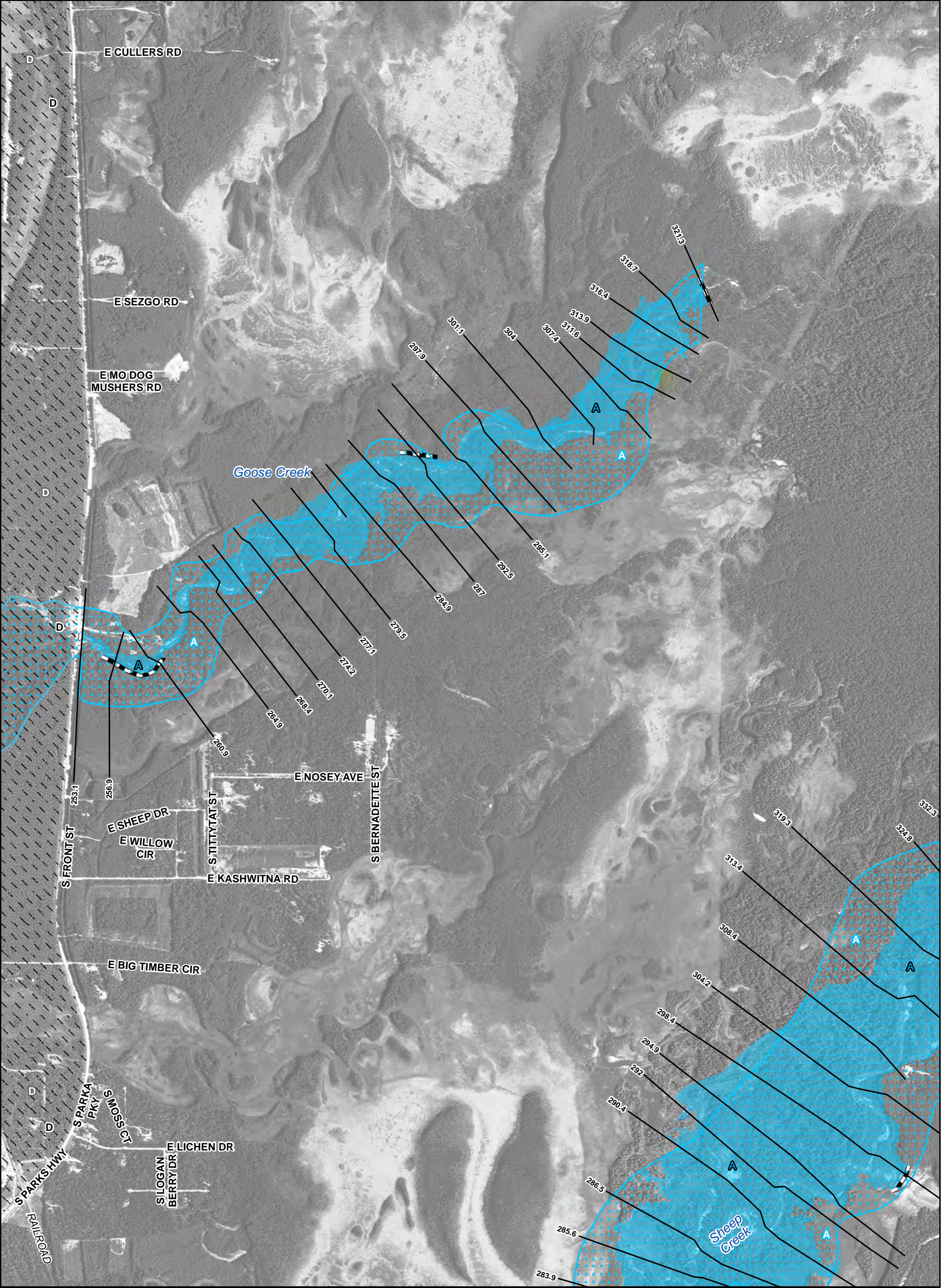

Mapping

Effective SFHAs

New Study SFHAs

Limit of Study

Detailed Cross Section

Approximate Cross Section

AE Zone

AE 12

AE 12

AE Floodway Zone

FLOODWAY

A Zone

A

A

Shaded Zone X

0.2%

0.2%

D Zone

D

D

0

750

1,500

3,000

Feet

N

W

E

S

STARR

FEMA Region X

Matanuska-Susitna Borough, Alaska

Flood Hazard Study Draft Workmaps

Page F7 (31 of 88)

July 2015

D5

D6

D7

D8

E6

E7

F6

F7

F8

G6

G7

H6

H7

\* Elevations are referenced to the North American Vertical Datum of 1988. The current effective Flood Insurance Rate Maps are referenced to the North American Vertical Datum of 1988. For the Effective FIS report and FIRM, elevations were converted from NGVD29 to NAVD88 by adding 6.1 feet to the NGVD29 elevations for Deception Creek, Deception Creek Tributaries, Willow Creek, and Willow Creek Tributaries. A conversion factor of 6.2 feet was used for Little Susitna and Little Susitna Split Flows. All flood elevations shown in this FIS report and on the FIRM are referenced to NAVD88. Structure and ground elevations in the community must, therefore, be referenced to NAVD88.



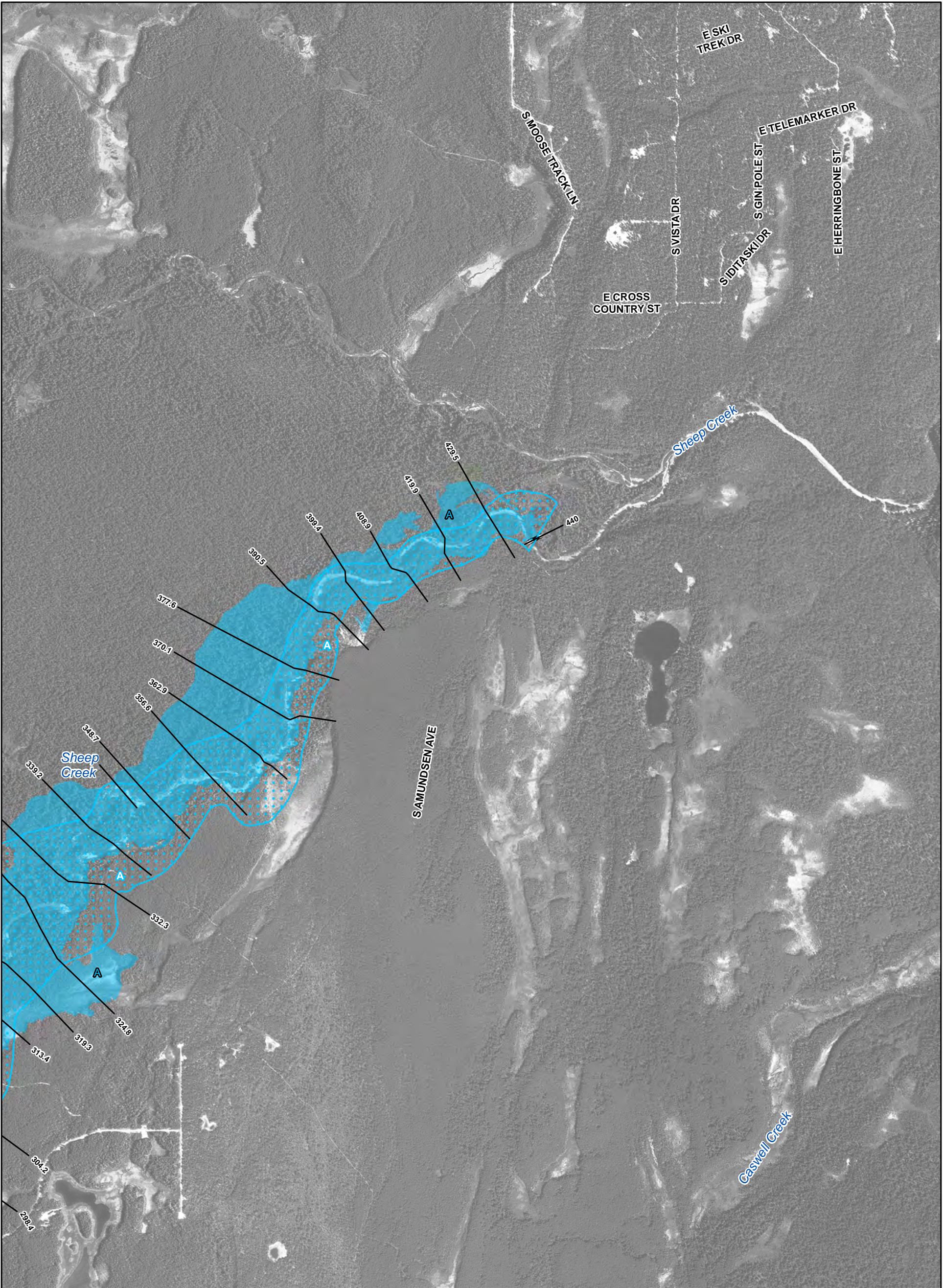

Mapping

Effective SFHAs

New Study SFHAs

Limit of Study

Detailed Cross Section

Approximate Cross Section

AE Zone

AE 12

AE 12

AE Floodway Zone

AE

FLOODWAY

A Zone

A

A

Shaded Zone X

0.2%

0.2%

D Zone

D

D

FEMA Region X  
Matanuska-Susitna Borough, Alaska  
Flood Hazard Study Draft Workmaps  
Page F8 (32 of 88)  
July 2015

\* Elevations are referenced to the North American Vertical Datum of 1988. The current effective Flood Insurance Rate Maps are referenced to the North American Vertical Datum of 1988. For the Effective FIS report and FIRM, elevations were converted from NGVD29 to NAVD88 by adding 6.1 feet to the NGVD29 elevations for Deception Creek, Deception Creek Tributaries, Willow Creek, and Willow Creek Tributaries. A conversion factor of 6.2 feet was used for Little Susitna and Little Susitna Split Flows. All flood elevations shown in this FIS report and on the FIRM are referenced to NAVD88. Structure and ground elevations in the community must, therefore, be referenced to NAVD88.