

Mapping	AE Zone	AE Floodway Zone	A Zone	Shaded Zone X	D Zone
Effective SFHAs	AE 12	AE	A	0.2%	D
New Study SFHAs	AE 12	FLOODWAY	A	0.2%	D

Limit of Study: 
  
 Detailed Cross Section: 
  
 Approximate Cross Section:

0 750 1,500 3,000 Feet

\* Elevations are referenced to the North American Vertical Datum of 1988. The current effective Flood Insurance Rate Maps are referenced to the North American Vertical Datum of 1988. For the Effective FIS report and FIRM, elevations were converted from NGVD29 to NAVD88 by adding 6.1 feet to the NGVD29 elevations for Deception Creek, Deception Creek Tributaries, Willow Creek, and Willow Creek Tributaries. A conversion factor of 6.2 feet was used for Little Susitna and Little Susitna Split Flows. All flood elevations shown in this FIS report and on the FIRM are referenced to NAVD88. Structure and ground elevations in the community must, therefore, be referenced to NAVD88.

FEMA Region X  
**Matanuska-Susitna Borough, Alaska**  
**Flood Hazard Study Draft Workmaps**  
 Page N7 (63 of 88)  
 July 2015

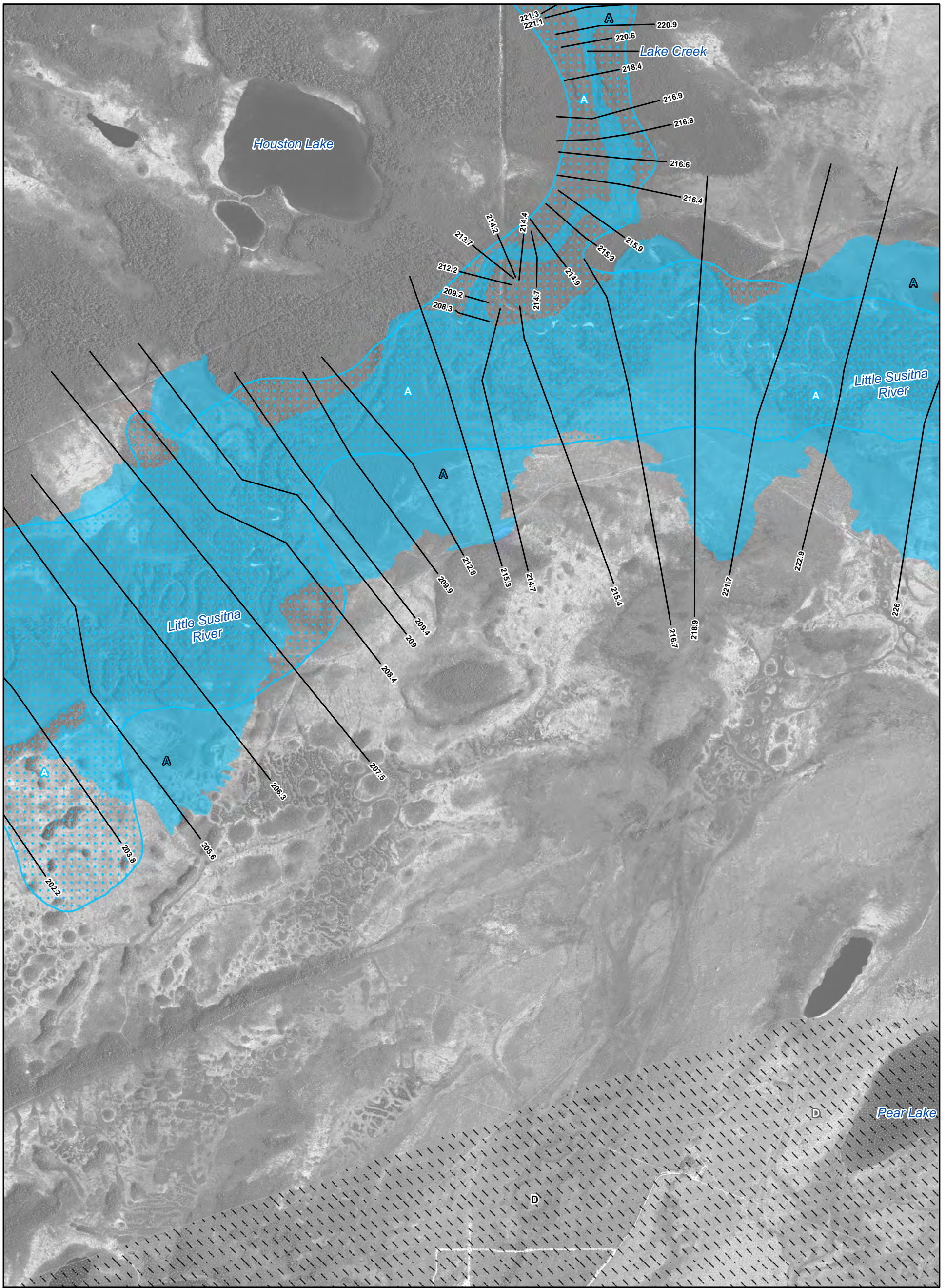

Mapping	AE Zone	AE Floodway Zone	A Zone	Shaded Zone X	D Zone
Effective SFHAs	AE 12	AE	A	0.2%	D
New Study SFHAs	AE 12	FLOODWAY	A	0.2%	D
Limit of Study	[Symbol]				
Detailed Cross Section	BFE				
Approximate Cross Section	BFE				

FEMA Region X  
 Matanuska-Susitna Borough, Alaska  
 Flood Hazard Study Draft Workmaps  
 Page N8 (64 of 88)  
 July 2015

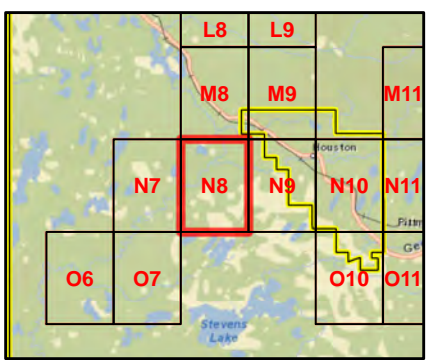
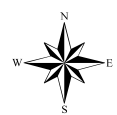
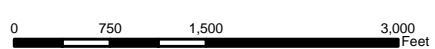

\* Elevations are referenced to the North American Vertical Datum of 1988. The current effective Flood Insurance Rate Maps are referenced to the North American Vertical Datum of 1988. For the Effective FIS report and FIRM, elevations were converted from NGVD29 to NAVD88 by adding 6.1 feet to the NGVD29 elevations for Deception Creek, Deception Creek Tributaries, Willow Creek, and Willow Creek Tributaries. A conversion factor of 6.2 feet was used for Little Susitna and Little Susitna Split Flows. All flood elevations shown in this FIS report and on the FIRM are referenced to NAVD88. Structure and ground elevations in the community must, therefore, be referenced to NAVD88.

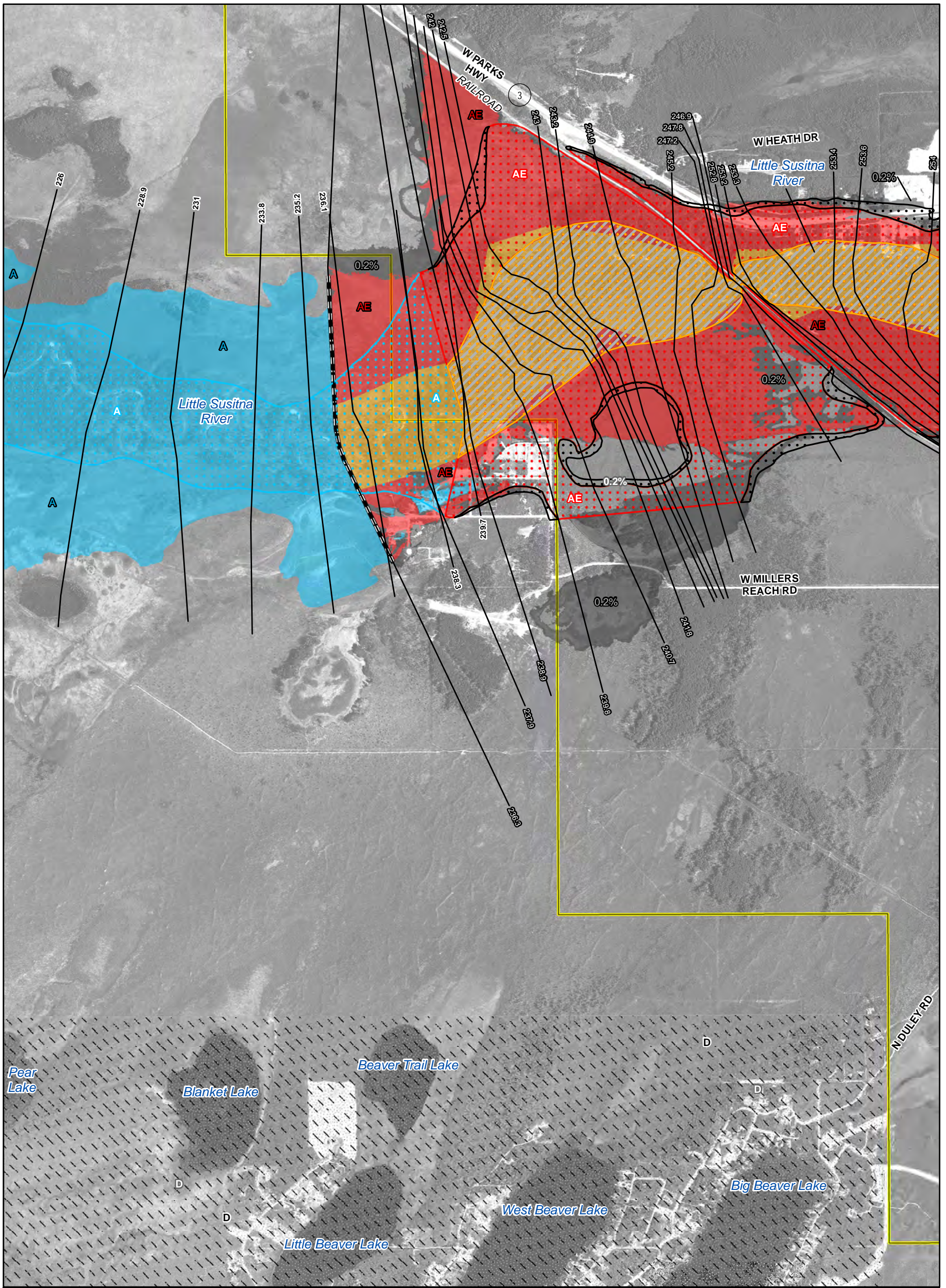

Mapping	AE Zone	AE Floodway Zone	A Zone	Shaded Zone X	D Zone
Effective SFHAs	AE 12	AE	A	0.2%	D
New Study SFHAs	AE 12	FLOODWAY	A	0.2%	D
Limit of Study	—				
Detailed Cross Section	— BFE —				
Approximate Cross Section	— BFE —				

FEMA Region X  
 Matanuska-Susitna Borough, Alaska  
 Flood Hazard Study Draft Workmaps  
 Page N9 (65 of 88)  
 July 2015

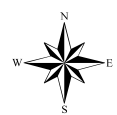
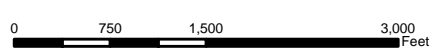
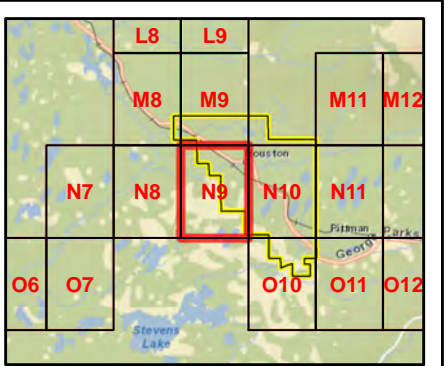

\* Elevations are referenced to the North American Vertical Datum of 1988. The current effective Flood Insurance Rate Maps are referenced to the North American Vertical Datum of 1988. For the Effective FIS report and FIRM, elevations were converted from NGVD29 to NAVD88 by adding 6.1 feet to the NGVD29 elevations for Deception Creek, Deception Creek Tributaries, Willow Creek, and Willow Creek Tributaries. A conversion factor of 6.2 feet was used for Little Susitna and Little Susitna Split Flows. All flood elevations shown in this FIS report and on the FIRM are referenced to NAVD88. Structure and ground elevations in the community must, therefore, be referenced to NAVD88.

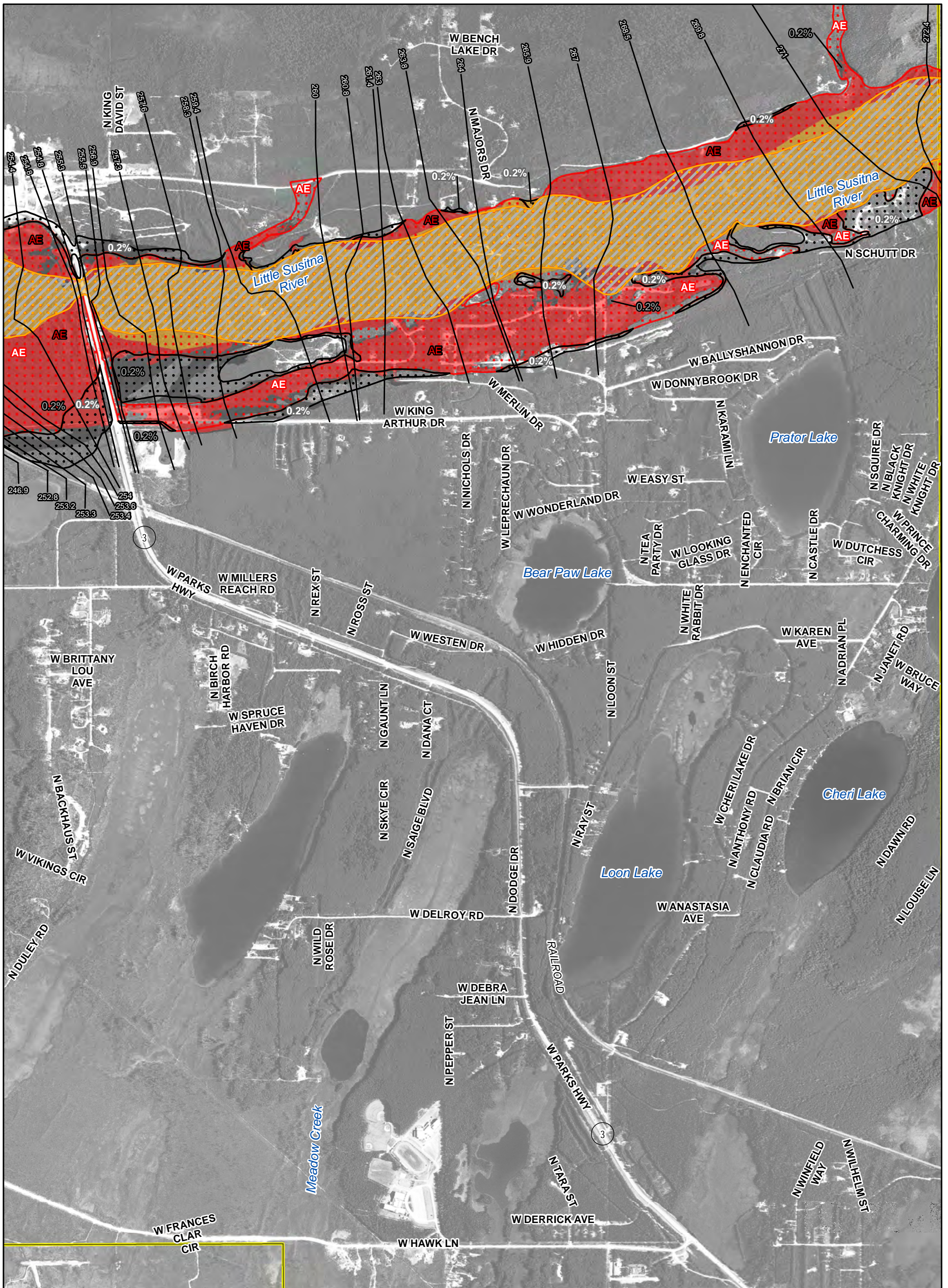

	AE	Floodway	A	Shaded	D
<b>Mapping</b>	AE Zone	Zone	Zone	Zone X	Zone
Effective SFHAs					
New Study SFHAs					
Limit of Study					
Detailed Cross Section					
Approximate Cross Section					

0 750 1,500 3,000 Feet

**FEMA Region X**  
**Matanuska-Susitna Borough, Alaska**  
**Flood Hazard Study Draft Workmaps**  
**Page N10 (66 of 88)**  
**July 2015**

\* Elevations are referenced to the North American Vertical Datum of 1988. The current effective Flood Insurance Rate Maps are referenced to the North American Vertical Datum of 1988. For the Effective FIS report and FIRM, elevations were converted from NGVD29 to NAVD88 by adding 6.1 feet to the NGVD29 elevations for Deception Creek, Deception Creek Tributaries, Willow Creek, and Willow Creek Tributaries. A conversion factor of 6.2 feet was used for Little Susitna and Little Susitna Split Flows. All flood elevations shown in this FIS report and on the FIRM are referenced to NAVD88. Structure and ground elevations in the community must, therefore, be referenced to NAVD88.



Mapping	AE Zone	AE Floodway Zone	A Zone	Shaded Zone X	D Zone
Effective SFHAs	AE 12	AE	A	0.2%	D
New Study SFHAs	AE 12	FLOODWAY	A	0.2%	D
Limit of Study	— BFE —				
Detailed Cross Section	— BFE —				
Approximate Cross Section	— BFE —				

FEMA Region X  
 Matanuska-Susitna Borough, Alaska  
 Flood Hazard Study Draft Workmaps  
 Page N11 (67 of 88)  
 July 2015

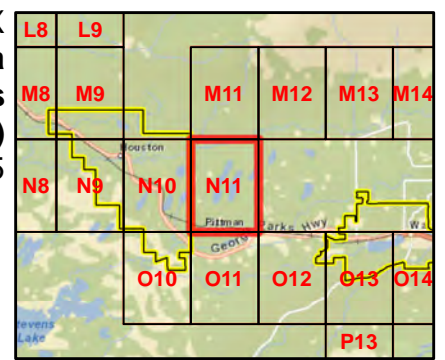
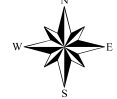
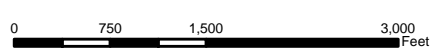

\* Elevations are referenced to the North American Vertical Datum of 1988. The current effective Flood Insurance Rate Maps are referenced to the North American Vertical Datum of 1988. For the Effective FIS report and FIRM, elevations were converted from NGVD29 to NAVD88 by adding 6.1 feet to the NGVD29 elevations for Deception Creek, Deception Creek Tributaries, Willow Creek, and Willow Creek Tributaries. A conversion factor of 6.2 feet was used for Little Susitna and Little Susitna Split Flows. All flood elevations shown in this FIS report and on the FIRM are referenced to NAVD88. Structure and ground elevations in the community must, therefore, be referenced to NAVD88.

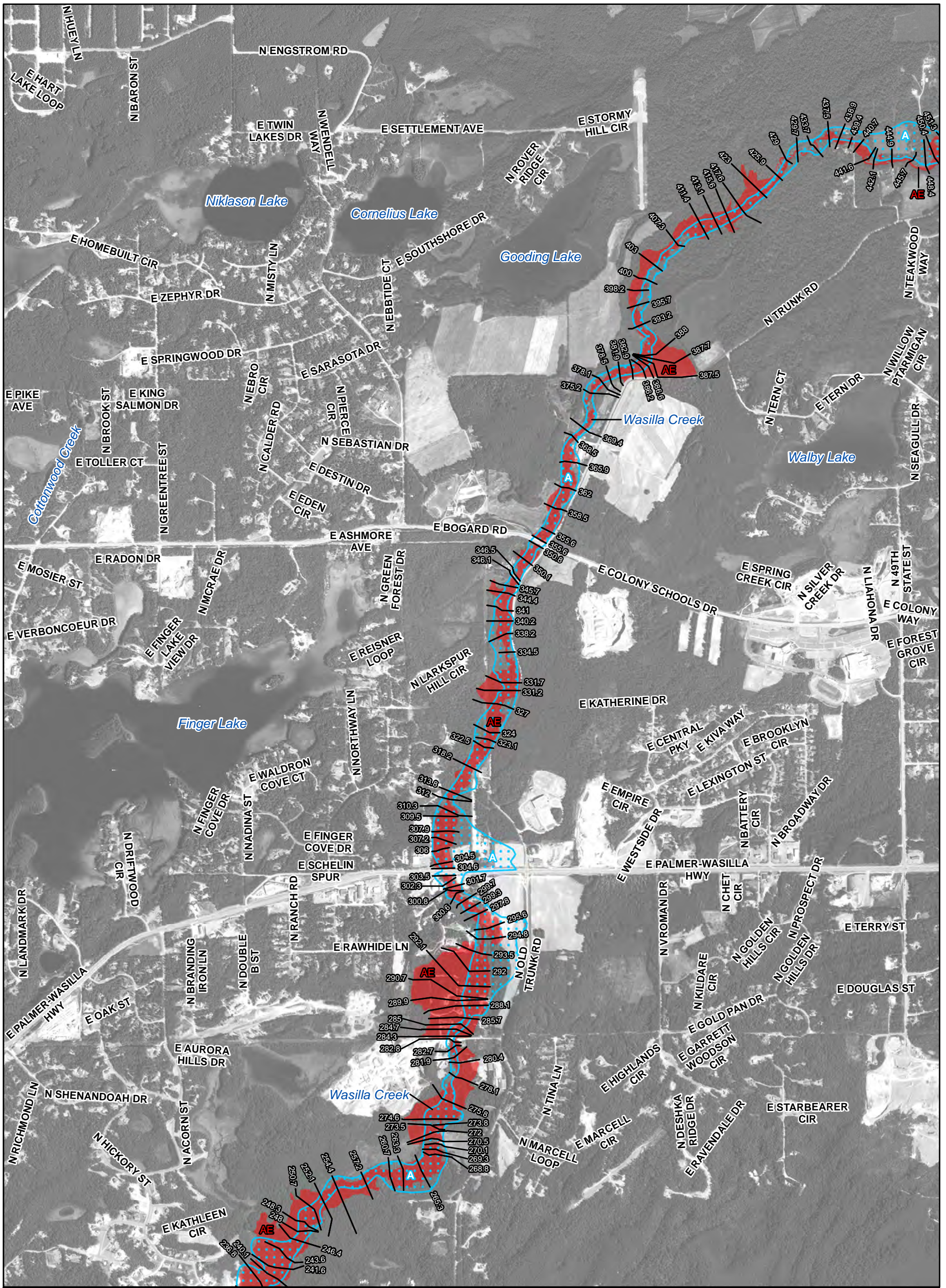

Mapping	AE Zone	AE Floodway Zone	A Zone	Shaded Zone X	D Zone
Effective SFHAs	AE 12	AE	A	0.2%	D
New Study SFHAs	AE 12	FLOODWAY	A	0.2%	D
Limit of Study	—				
Detailed Cross Section	—BFE—				
Approximate Cross Section	—BFE—				

FEMA Region X  
 Matanuska-Susitna Borough, Alaska  
 Flood Hazard Study Draft Workmaps  
 Page N16 (68 of 88)  
 July 2015

STARR

0 750 1,500 3,000 Feet

\* Elevations are referenced to the North American Vertical Datum of 1988. The current effective Flood Insurance Rate Maps are referenced to the North American Vertical Datum of 1988. For the Effective FIS report and FIRM, elevations were converted from NGVD29 to NAVD88 by adding 6.1 feet to the NGVD29 elevations for Deception Creek, Deception Creek Tributaries, Willow Creek, and Willow Creek Tributaries. A conversion factor of 6.2 feet was used for Little Susitna and Little Susitna Split Flows. All flood elevations shown in this FIS report and on the FIRM are referenced to NAVD88. Structure and ground elevations in the community must, therefore, be referenced to NAVD88.

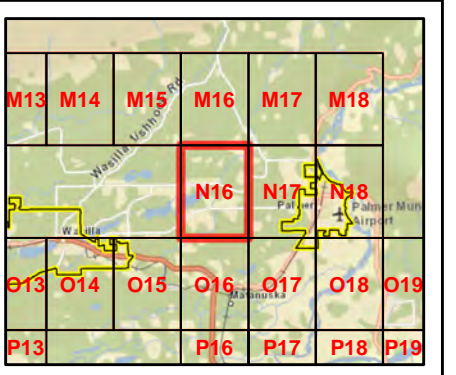

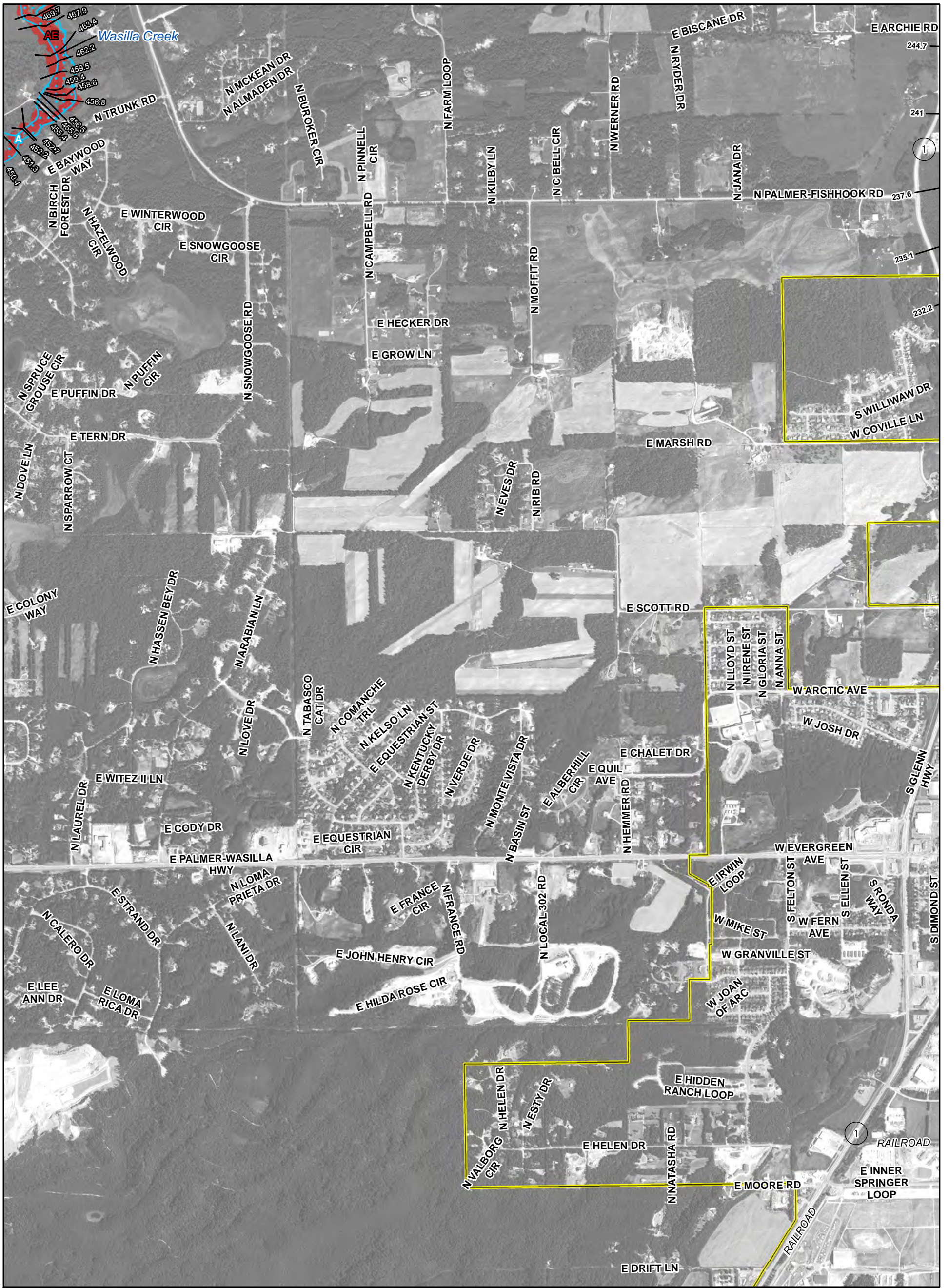

Mapping	AE Zone	AE Floodway Zone	A Zone	Shaded Zone X	D Zone
Effective SFHAs	AE 12	AE	A	0.2%	D
New Study SFHAs	AE 12	FLOODWAY	A	0.2%	D
Limit of Study	—				
Detailed Cross Section	—BFE—				
Approximate Cross Section	—BFE—				

FEMA Region X  
 Matanuska-Susitna Borough, Alaska  
 Flood Hazard Study Draft Workmaps  
 Page N17 (69 of 88)  
 July 2015

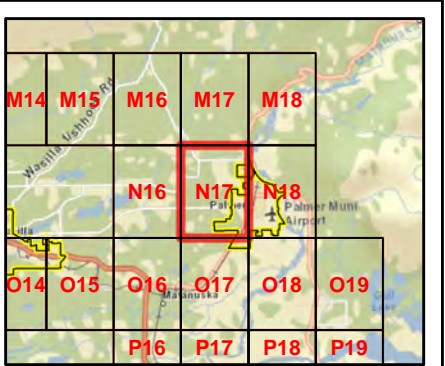

\* Elevations are referenced to the North American Vertical Datum of 1988. The current effective Flood Insurance Rate Maps are referenced to the North American Vertical Datum of 1988. For the Effective FIS report and FIRM, elevations were converted from NGVD29 to NAVD88 by adding 6.1 feet to the NGVD29 elevations for Deception Creek, Deception Creek Tributaries, Willow Creek, and Willow Creek Tributaries. A conversion factor of 6.2 feet was used for Little Susitna and Little Susitna Split Flows. All flood elevations shown in this FIS report and on the FIRM are referenced to NAVD88. Structure and ground elevations in the community must, therefore, be referenced to NAVD88.

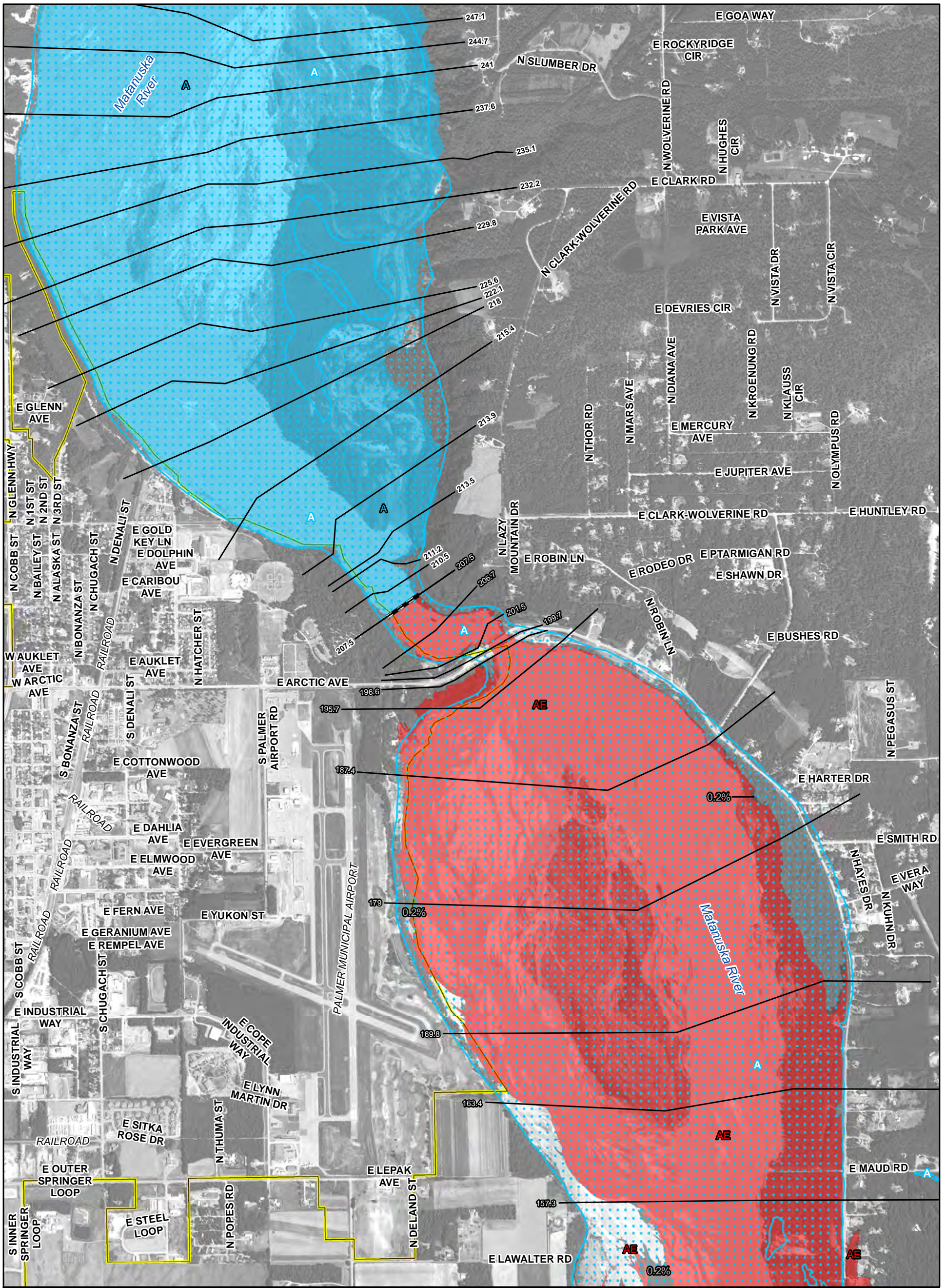

Mapping	AE Zone	AE Floodway Zone	A Zone	Shaded Zone X	D Zone
Effective SFHAs	AE 12	AE	A	0.2%	D
New Study SFHAs	AE 12	FLOODWAY	A	0.2%	D
Limit of Study	— BFE —				
Detailed Cross Section	— BFE —				
Approximate Cross Section	— BFE —				

FEMA Region X  
 Matanuska-Susitna Borough, Alaska  
 Flood Hazard Study Draft Workmaps  
 Page N18 (70 of 88)  
 July 2015

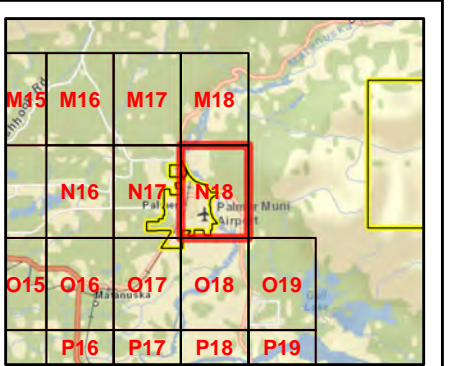
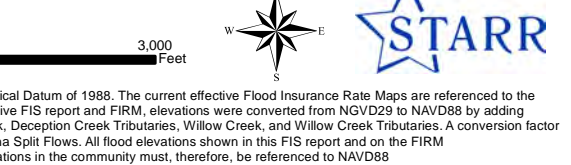

\* Elevations are referenced to the North American Vertical Datum of 1988. The current effective Flood Insurance Rate Maps are referenced to the North American Vertical Datum of 1988. For the Effective FIS report and FIRM, elevations were converted from NGVD29 to NAVD88 by adding 6.1 feet to the NGVD29 elevations for Deception Creek, Deception Creek Tributaries, Willow Creek, and Willow Creek Tributaries. A conversion factor of 6.2 feet was used for Little Susitna and Little Susitna Split Flows. All flood elevations shown in this FIS report and on the FIRM are referenced to NAVD88. Structure and ground elevations in the community must, therefore, be referenced to NAVD88.