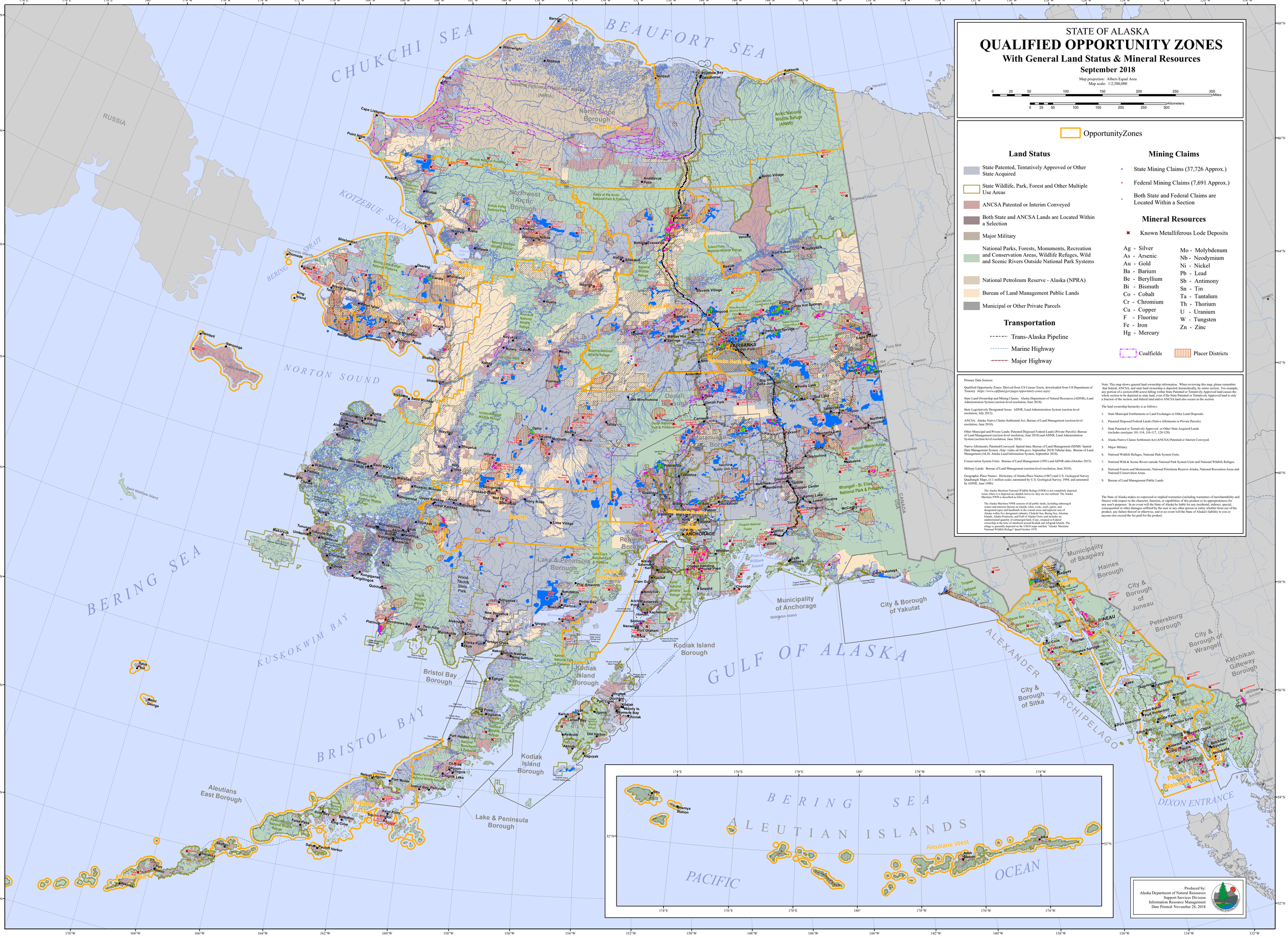

STATE OF ALASKA

QUALIFIED OPPORTUNITY ZONES

With General Land Status & Mineral Resources

September 2018

Map projection: Albers Equal Area
Map scale: 1:2,500,000

0 25 50 100 150 200 250 300 Miles

0 25 50 100 150 200 250 300 Kilometers

OpportunityZones

Land Status

- State Patented, Tentatively Approved or Other State Acquired
- State Wildlife, Park, Forest and Other Multiple Use Areas
- ANCSA Patented or Interim Conveyed
- Both State and ANCSA Lands are Located Within a Selection
- Major Military
- National Parks, Forests, Monuments, Recreation and Conservation Areas, Wildlife Refuges, Wild and Scenic Rivers Outside National Park Systems
- National Petroleum Reserve - Alaska (NPRA)
- Bureau of Land Management Public Lands
- Municipal or Other Private Parcels

Transportation

- Trans-Alaska Pipeline
- Marine Highway
- Major Highway

Mining Claims

- State Mining Claims (37,726 Approx.)
- Federal Mining Claims (7,691 Approx.)
- Both State and Federal Claims are Located Within a Section

Mineral Resources

- Known Metalliferous Lode Deposits

Ag - Silver
As - Arsenic
Au - Gold
Ba - Barium
Be - Beryllium
Bi - Bismuth
Co - Cobalt
Cr - Chromium
Cu - Copper
F - Fluorine
Fe - Iron
Hg - Mercury
Mo - Molybdenum
Nb - Neodymium
Ni - Nickel
Pb - Lead
Sb - Antimony
Sn - Tin
Ta - Tantalum
Th - Thorium
U - Uranium
W - Tungsten
Zn - Zinc

Coalfields

Placer Districts

Primary Data Sources:

Qualified Opportunity Zones: Derived from US Census Tracts, downloaded from US Department of Treasury (https://www.cdfifund.gov/pages/opportunity-zones.aspx)

State Land Ownership and Mining Claims: Alaska Department of Natural Resources (ADNR), Land Administration System (section-level resolution; June 2018).

State Legislatively Designated Areas: ADNR, Land Administration System (section-level resolution; July 2012).

ANCSA: Alaska Native Claims Settlement Act, Bureau of Land Management (section-level resolution; June 2018).

Other Municipal and Private Lands: Patented Disposed Federal Lands (Private Parcels): Bureau of Land Management (section-level resolution; June 2018) and ADNR, Land Administration System (section-level resolution; June 2018).

Native Allotments; Patented/Conveyed: Spatial data; Bureau of Land Management (SDMS: Spatial Data Management System (http://sdms.ak.blm.gov), September 2018) Tabular data; Bureau of Land Management (ALIS: Alaska Land Information System, September 2018).

Conservation System Units: Bureau of Land Management (1991) and ADNR edits (October 2015).

Military Lands: Bureau of Land Management (section-level resolution; June 2018).

Geographic Place Names: Dictionary of Alaska Place Names (1967) and U.S. Geological Survey Quadrangle Maps, (1:1 million scale; automated by U.S. Geological Survey, 1994, and annotated by ADNR, June 1996).

The Alaska Maritime National Wildlife Refuge (NWR) is not completely depicted. Areas where it is depicted are shaded, however, they are not outlined. The Alaska Maritime NWR is described as follows:

The Alaska Maritime NWR consists of all public lands, including submerged waters and interests therein on islands, islets, rocks, reefs, spires, and designated capes and headlands in the coastal areas and adjacent seas of Alaska that are not designated wilderness in the Bering Sea, Aleutian Islands, Alaska Peninsula and Gulf of Alaska. Excluded from the refuge is an undetermined quantity of submerged land, if any, retained in Federal ownership at the time of statehood around Kodiak and Afognak Islands. The refuge is generally depicted on the USGS maps entitled, "Alaska Maritime National Wildlife Refuge" dated October 1976.

Note: This map shows general land ownership information. When reviewing this map, please remember that federal, ANCSA, and state land ownership is depicted, hierarchically, by entire section. For example, any portion of a section (640 acres) falling within State Patented or Tentatively Approved land causes the whole section to be depicted as state land, even if the State Patented or Tentatively Approved land is only a fraction of the section, and federal land and/or ANCSA land also occurs in the section.

The land ownership hierarchy is as follows:

1. State Municipal Entitlements or Land Exchanges or Other Land Disposals.
2. Patented Disposed Federal Lands (Native Allotments or Private Parcels).
3. State Patented or Tentatively Approved or Other State Acquired Lands (includes easetypes 101-114, 116-117, 128-129).
4. Alaska Native Claims Settlement Act (ANCSA) Patented or Interim Conveyed.
5. Major Military.
6. National Wildlife Refuges, National Park System Units.
7. National Wild & Scenic Rivers outside National Park System Units and National Wildlife Refuges.
8. National Forests and Monuments, National Petroleum Reserve-Alaska, National Recreation Areas and National Conservation Areas.
9. Bureau of Land Management Public Lands.

The State of Alaska makes no expressed or implied warranties (including warranties of merchantability and fitness) with respect to the character, function, or capabilities of this product or its appropriateness for any user's purposes. In no event will the State of Alaska be liable for any incidental, indirect, special, consequential or other damages suffered by the user or any other person or entity whether from use of the product, any failure thereof or otherwise, and in no event will the State of Alaska's liability to you or anyone else exceed the fee paid for the product.

Produced by:
Alaska Department of Natural Resources
Support Services Division
Information Resource Management
Date Printed: November 28, 2018