



MEMORANDUM

TO: Robert Klein, Chair and
Members of the Board

DATE: April 15, 2016

FROM: Cynthia Franklin
Director, ABC Board

RE: The Pilotlight #5464

This is an application for a new restaurant/eating place public convenience license in Haines Borough. One objection was received pursuant to AS 04.11.470. The board is required to consider the objections and testimony received at a hearing conducted under AS 04.11.510(b)(2) upon receipt of objection to ascertain the reaction of the public and local governing body to the application. AS 04.11.510(b)(2) requires that the board give 20 day advance notice of such hearing.

Objections received: Christy and Bob Fowler; March 2, 2016

Notice given for hearing? Yes, 20 days notice in public notice for meeting

Statutes/Regulations Applicable AS 04.11.470; AS 04.11.510(b)(2); AS 04.11.320(a)(1)

Questions before the board 1) After a review of all relevant information, is the issuance of the license in the best interest of the public pursuant to AS 04.11.320(a)(1)? The board may use the objection and the reaction of the public and local governing body to the application, as ascertained after holding the hearing under AS 04.11.510(b)(2), to assist in its determination.

Board Action Options:
1) Issue license
2) Deny based on AS 04.11.320(a)(1); issue written findings of fact in support of decision per AS 44.62.

5464

March 2, 2016

ABC Board
550 West 7th Avenue
Suite 1600
Anchorage, AK 99501

Dear ABC Board Members:

Enclosed is a copy of the letter we sent to our local governing body regarding the forthcoming Public Convenience License applications of Sarah J's Espresso Shoppe and The Pilotlight LLC in Haines, Alaska.

Thank you for your thoughtful decision.

Sincerely,

Christy Fowler
Pioneer Bar
Bamboo Room Restaurant
PO Box 190
Haines, AK 99827
907-314-0444

March 2, 2016

Haines Borough Assembly
PO Box 1209
Haines, Alaska 99827

Dear Haines Borough Assembly Members:

This letter is in regards to the applications for Public Convenience Licenses (AS 04.11.400 (g)) which were recently advertised in the Chilkat Valley News. They are being applied for by The Pilotlight Restaurant and Sarah J's Espresso Shoppe.

Licenses to serve alcohol in a community are limited for the public good. Haines has already reached the quota for Restaurant and Eating Place Licenses allowed by the ABC Board.

A business can get around this by applying for a Public Convenience License for which they are required to get signatures from at least half of the adults in a one mile radius of their establishment. They also must prove to the ABC Board that they are a "bona fide restaurant." Applications must be approved by the local governing body as well as the ABC Board. There are no limits to the number of Public Convenience Licenses a community may have.

It is uncomfortable to have to write this letter. This is a small town and we like the owners of each of these businesses. But the truth is, every additional permit in Haines lowers the value of our Beverage Dispensary License and affects our ability to keep going year round as we have for the last 60 years. For fees of \$400 a year, the owner of a Public Convenience License can compete with a nearby restaurant which may have paid \$25,000 for a Restaurant and Eating Place License or a bar which may have paid \$100,000 for a Beverage Dispensary License.

We are particularly concerned with the public convenience aspect of Sarah J's application. In a town of 2000 people, there are 11 places to drink alcohol within a half mile radius, 7 of which also serve food. Sarah J.'s has no bathroom and is a drive-through coffee shop traditionally frequented by kids and teenagers. Permitting would restrict access to anyone under 16 unaccompanied by a chaperone over 21.

What do we want as a community? Should everyone get a license? With increased competition, will businesses overserve to make a buck and stay solvent? How may this affect existing businesses, many of which are struggling? These are the things we hope you consider when approving or denying these applications.

Thank you sincerely,

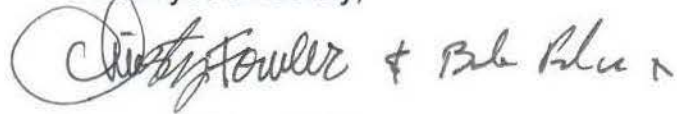
A handwritten signature in black ink, appearing to read "Christy & Bob Fowler". The signature is written in a cursive style with a large initial "C" and a checkmark at the end.

Christy & Bob Fowler
Pioneer Bar
Bamboo Room Restaurant
PO Box 190
Haines, AK 9827

cc:
Mayor Jan Hill
ABC Board
Sarah J's Espresso Shoppe
The Pilotlight LLC

Senquiz, Shilo L (CED)

From: Julie Cozzi <jcozzi@haines.ak.us>
Sent: Monday, April 04, 2016 3:10 PM
To: Senquiz, Shilo L (CED)
Subject: RE: LGB notification for a new restaurant/eating place-public convenience license #5464
Attachments: Pilotlight license approval - 3-29-16.pdf

Hi, Shilo...

On 3/29/16, the Haines Borough Assembly passed a motion of non-objection to the license being issued to the Pilotlight Restaurant. Attached is a scan of the application with Mayor Jan Hill's signature. Please let me know if you need anything else pertaining to this.

Have a nice evening.

Julie

Julie Cozzi, MMC

Borough Clerk
Haines Borough
P.O. Box 1209
Haines, AK 99827
907-766-2231, ext.31
907-766-2716 (fax)
www.hainesalaska.gov

"The most wasted day of all is that in which we have not laughed."

From: Senquiz, Shilo L (CED) [<mailto:shilo.senquiz@alaska.gov>]
Sent: Wednesday, March 02, 2016 3:44 PM
To: Julie Cozzi
Subject: LGB notification for a new restaurant/eating place-public convenience license #5464

Julie,

Attached is your notification of the pending restaurant/eating place-public convenience license #5464 DBA: The Pilotlight

Please respond approved or protest to this application within 60 days.

Please notify me when you receive this email and attachments.

Please cc our licensing email with any correspondence -amco.localgovernmentonly@alaska.com

Thanks,

STATE OF ALASKA
ALCOHOLIC BEVERAGE CONTROL BOARD
APPLICATION FOR RESTAURANT DESIGNATION PERMIT
AS 04.16.049 & 3 AAC 304.715 - 794

The granting of this permit allows access of persons under 21 years of age to designated licensed premises for purposes of dining, and persons between the ages of 16 - 20 for employment. If for employment, please indicate in detail what the employment duties will be in question #3.

License Number 5464 Type: Public Convenience / Restaurant/Eating Place

This application is for designation of premises where: *(Please check the appropriate items below)*

- 1 Bona fide restaurant pursuant to 3 AAC 304.305 & 3 AAC 304.715-794
- 2 Persons 16 - 20 years of age may dine unaccompanied.
- 3 Persons under 16 may dine accompanied by a person 21 years of age or older
- 4 Persons between 16 - 20 years of age may be employed **(See note below)*

Licensee's Name: THE PICCOLIGHT LLC

Name of Business: THE PICCOLIGHT

Business Address: 31 Towd RD City: HAINES
MWTF 10 2 4-10

1 Hours of operation 5-9 2 to 4-10 Telephone Number: 907-766-2962

2 Have police been called to your premises for any reason? Yes No
 (If you answered yes, please explain below).

3 * Duties of employment: COOK, SERVE, DISH WASHING

4 Are video games available to the public on your premises? Yes No

5 Do you provide live entertainment, such as live music, pool tables, karaoke, dancing, sports or pin-ball?
 Yes No

6 How is food served? Table Service Buffet Service Counter Service Other _____

7 Is an owner, manager or supervisor 21 years of age or older always present during business hours? Yes No

*** A MENU AND DETAILED PREMISES DIAGRAM MUST ACCOMPANY THIS APPLICATION ***

*Employees 16 and 17 years of age must have a valid work permit and a letter maintained in your files from a parent or guardian authorizing employment at your establishment.

**Please attach additional sheets of paper if more space is needed to describe food service, entertainment, etc.

Evan Hansen
 Licensee Signature

Janice Hill (mayor)
 Local/Governing Body Approval

Subscribed and sworn to before me this 27th day of February, 2016
[Signature]
 Notary Public in and for Alaska

Approved by the Borough Assembly
 Date 3/29/16

My Commission expires, August 29, 2016 Director, ABC Board



STATE OF ALASKA
ALCOHOL BEVERAGE CONTROL BOARD
Licensed Premises Diagram

INSTRUCTIONS: Draw a detailed floor plan of your present or proposed licensed premises on the graph below; show all entrances and exits, and all fixtures such as tables, booths, games, counters, bars, coolers, stages, etc.

DBA: PICOTlight

PREMISES LOCATION: 31 Tower Rd.

Indicate scale by x after appropriate statement or show length and width of premises.

SCALE A: X 1 SQ. = 4 FT. **SCALE B:** _____ 1 SQ. = 1 FT.

Length and width of premises in feet: 48' x 40'

Outline the area to be designated for sale, service, storage, and consumption of alcoholic beverages in red.

DO NOT USE BLUE INK OR PENCIL ON THIS DIAGRAM.

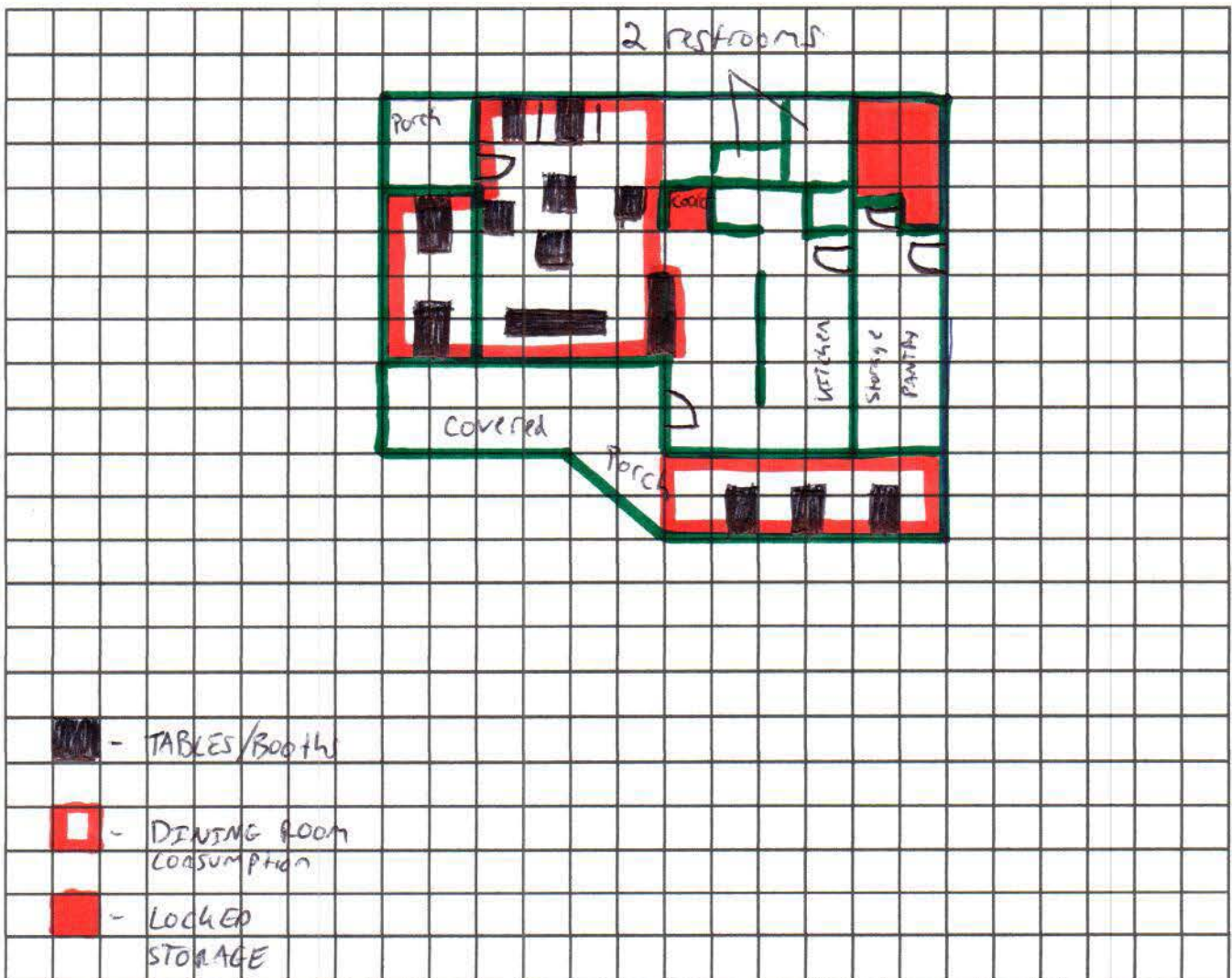

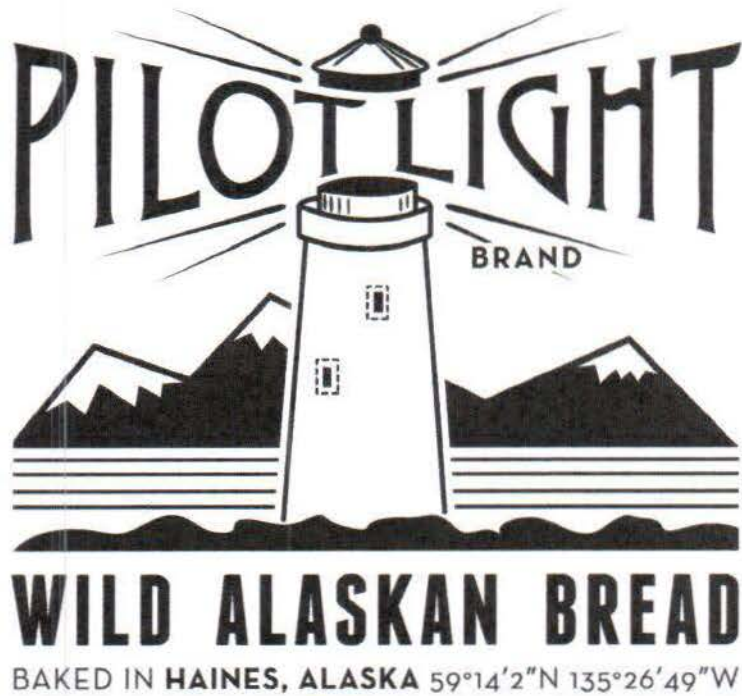

Cambria Holmes & Eric Forster

P.o. box 1434 Haines, AK

805.459.9593

630.291.6528

Eric@shtumpa.com

CambriaMarie333@gmail.com

KAR 1'16.pw10:42

Pilotlight Brunch Menu

Pilotlight Sourdough French Toast-
Two pieces of house made sourdough French Toast
With Whipped Cream + Seasonal Fruit

Breakfast Fajitas-
Egg, Steak, or Rockfish
With Onions, Potatoes, Peppers

Breakfast Sandwich
Your choice of Biscuit or Sourdough bread
With Egg, Apple, Tillamook Cheddar + Bacon

Biscuits and Gravy
Fresh Buttermilk Biscuit
Smothered in our house made Sausage Gravy

“Toasties”
Sourdough toast topped with
Any of the following:
Avocado, Egg, Nutella, Peanut Butter, Butter, Roe,
House Pickled Egg,
Blue Cheese, Goat Cheese, Cheddar, Parmesean

Breakfast Salad-
Greens, Fried Egg, Piece of Toast

Pilotlight Lunch Menu

All Sandwiches Served on house baked Sourdough
(white or Wheat)

Salmon Melt-
Wild Alaskan Sockeye Salmon
Topped with Melted Tillamook Cheddar, and local sprouts,
Mayo, Dijon Mustard, Old Bay, + Sitka Seasalt

BLT-
Thick cut Bacon, Local crisp lettuce, Fresh Tomatoes
Mayo, Dijon, + Sitka Smoked Sea salt

Grilled Cheese-
Extra Sharp Tillamook
Additions: Blue Cheese, Goat Cheese, Onions, Apples,
Avocado, + Parsley

PB + J/ PB + Nuttella

Caprese-
Fresh Motz, Tomato, + Basil
Housemade Basil Pesto + Balsalmic Reduction

Salads
Kale, Caesar, Local Greens

Soups
Salmon Bisque, Soupe du jour

Pilotlight Dinner Menu

Housemade Gnocchi-
Tomato or Pesto
Seasonal Fish

Burger-
Either Bison or Salmon
With Truffle/Parmesan Fries

Cioppino-
Local seafood stew

Double-decker Rockfish Tacos

Mussels

Shrimp Fettuccine

Kale Salad
Caesar Salad
Green Salad

Apps-

Poutine
Meatballs
Oysters
Truffle Fries

Fried Cheese Curds
Flat Bread
Salmon Bisque
House Pickle Jar

Alcoholic Beverage Control Board
 550 West 7th Ave. Suite 1600
 Anchorage, AK 99501

New Liquor License

(907) 269-0350
 Fax: (907) 334-2285
<http://commerce.alaska.gov/dnn/abc/Home.aspx>

License is: Full Year OR Seasonal List Dates of Operation: _____

| SECTION A - LICENSE INFORMATION | | | FEES |
|---|--|---|---|
| Office Use: License Year: _____ | License Type: <i>Public convenience restaurant eating place</i> | Statute Reference: Sec. 04.11.400(g) | License Fee: \$ <u>600.00</u> |
| Office Use: License #: _____ | | | Filing Fee: \$100.00 |
| Local Governing Body: (City, Borough or Unorganized) <i>Haines Borough</i> | | Community Council Name(s) & Mailing Address: <i>Haines Borough Assembly P.O. Box 1209 Haines, AK 99827</i> | Rest. Desig. Permit Fee: \$ <u>50.00</u> |
| Name of Applicant (Corp/LLC/LP/LLP/Individual/Partnership): <i>The Pilotlight LLC</i> | | Doing Business As (Business Name): <i>The Pilotlight</i> | Fingerprint: \$ <i>(\$49.75 per person)</i> |
| Mailing Address: <i>P.O. Box 1434 Haines, AK 99827</i> | | Street Address or Location of Premises: <i>31 Tower Rd. Haines, AK 99827</i> | TOTAL <u>849.50</u> |
| City, State, Zip: | | Email Address: <i>thepilotlightllc@gmail.com</i> | Business Telephone Number: <i>907-766-2962</i> |
| | | Fax Number: | |
| SECTION B - PREMISES TO BE LICENSED | | | |
| Distance to closest school grounds: <i>3200 ft</i> | Distance measured under: <input checked="" type="checkbox"/> AS 04.11.410 OR <input type="checkbox"/> Local ordinance No. _____ | <input type="checkbox"/> Premises is GREATER than 50 miles from the boundaries of an incorporated city, borough, or unified municipality. <input type="checkbox"/> Premises is LESS than 50 miles from the boundaries of an incorporated city, borough, or unified municipality. | |
| Distance to closest church: <i>760 ft</i> | Distance measured under: <input checked="" type="checkbox"/> AS 04.11.410 OR <input type="checkbox"/> Local ordinance No. _____ | <input checked="" type="checkbox"/> Not applicable | |
| Premises to be licensed is: <input type="checkbox"/> Proposed building <input checked="" type="checkbox"/> Existing facility <input type="checkbox"/> New building | | <input type="checkbox"/> Plans submitted to Fire Marshall (required for new & proposed buildings) <input checked="" type="checkbox"/> Diagram of premises attached | |

MAR 2 10 31:10

New Liquor License

SECTION C – LICENSEE INFORMATION

1. Does any individual, corporate officer, director, limited liability organization member, manager or partner named in this application have any direct or indirect interest in any other alcoholic beverage business licensed in Alaska or any other state?

Yes No If Yes, complete the following. Attach additional sheets if necessary.

| Name | Name of Business | Type of License | Business Street Address | State |
|------|------------------|-----------------|-------------------------|-------|
| | | | | |
| | | | | |
| | | | | |
| | | | | |
| | | | | |

2. Has any individual, corporate officer, director, limited liability organization member, manager or partner named in this application been convicted of a felony, a violation of AS 04, or been convicted as a licensee or manager of licensed premises in another state of the liquor laws of that state?

Yes No If Yes, attach written explanation.

SECTION D – OWNERSHIP INFORMATION - CORPORATION

Corporations, LLCs, LLPs and LPs must be registered with the Dept. of Community and Economic Development.

| | | | |
|---|------------------------|---|--------------------------------------|
| Name of Entity (Corporation/LLC/LLP/LP) (or N/A if an Individual ownership): The Pilotlight LLC | | Telephone Number: 907-766-2962 | Fax Number: |
| Corporate Mailing Address: PO Box 1434 | City: Haines | State: AK | Zip Code: 99827 |
| Name, Mailing Address and Telephone Number of Registered Agent: Cambrina Holmes, PO Box 1434 Haines, AK 99827 | | Date of Incorporation OR Certification with DCED: Feb 2nd, 2016 | State of Incorporation: AK |
| Is the Entity in "Good Standing" with the Alaska Division of Corporations? <input checked="" type="checkbox"/> Yes <input type="checkbox"/> No | | | |
| If no, attach written explanation. Your entity must be in compliance with Title 10 of the Alaska Statutes to be a valid liquor licensee. | | | |

| Entity Members (Must include President, Secretary, Treasurer, Vice-President, Manager and Shareholder/Member with at least 10%) | | | | | |
|---|-------|------------|---|-----------------------|----------------|
| Name | Title | % | Home Address & Telephone Number | Work Telephone Number | Date of Birth |
| Cambrina Holmes | | 50% | 31 TOWER RD. Haines, AK 99827 805-459-9593 | 907-766-2962 | 2-7-87 |
| Eric Forster | | 50% | 31 TOWER RD. Haines, AK 99827 630-291-6526 | 907-766-2962 | 5-25-88 |
| | | | | | |
| | | | | | |
| | | | | | |
| | | | | | |

NOTE: If you need additional space, please attach a separate sheet.

New Liquor License

SECTION E – OWNERSHIP INFORMATION – SOLE PROPRIETORSHIP (INDIVIDUAL OWNER & SPOUSE)

Individual Licensees/Affiliates (The ABC Board defines an "Affiliate" as the spouse or significant other of a licensee. Each Affiliate must be listed.)

| | | | |
|-------------|--|-------------|--|
| Name: | <input type="checkbox"/> Applicant <input type="checkbox"/> Affiliate | Name: | <input type="checkbox"/> Applicant <input type="checkbox"/> Affiliate |
| Address: | | Address: | |
| Home Phone: | Date of Birth: | Home Phone: | Date of Birth: |
| Work Phone: | | Work Phone: | |
| Name: | <input type="checkbox"/> Applicant <input type="checkbox"/> Affiliate | Name: | <input type="checkbox"/> Applicant <input type="checkbox"/> Affiliate |
| Address: | | Address: | |
| Home Phone: | Date of Birth: | Home Phone: | Date of Birth: |
| Work Phone: | | Work Phone: | |

Declaration

- I declare under penalty of perjury that I have examined this application, including the accompanying schedules and statements, and to the best of my knowledge and belief it is true, correct and complete, and this application is not in violation of any security interest or other contracted obligations.
- I hereby certify that there have been no changes in officers or stockholders that have not been reported to the Alcoholic Beverage Control Board. The undersigned certifies on behalf of the organized entity, it is understood that a misrepresentation of fact is cause for rejection of this application or revocation of any license issued.
- I further certify that I have read and am familiar with Title 4 of the Alaska statutes and its regulations, and that in accordance with AS 04.11.450, no person other than the licensee(s) has any direct or indirect financial interest in the licensed business.
- I agree to provide all information required by the Alcoholic Beverage Control Board in support of this application.

| | |
|---|--|
| Signature of Licensee(s) | Signature of Licensee(s) |
| Signature <i>Eric Forster</i> | Signature |
| Signature <i>Cambridge Holmes</i> | Signature |
| Name & Title (Please Print) <i>Eric Forster, Cambridge Holmes</i> members | Name & Title (Please Print) |
| Subscribed and sworn to before me this <i>10th</i> day of <i>February</i> , <i>2016</i> | Subscribed and sworn to before me this day of |
| Notary Public in and for the State of <i>Alaska</i> | Notary Public in and for the State of _____ |
| My commission expires <i>9/11/17</i> | My commission expires. |

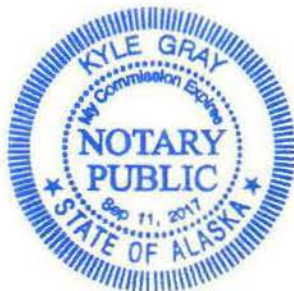

MAR 1 '16 AM 10:48

Population Determination

The Haines Borough did not have adequate information regarding population within 1 mile of our establishment. We contacted the ABC office in Anchorage and spoke with Jane Sawyer. She pointed us in the direction of the MCDC demographic profile (attached copy). According to the report, the total population within the radius is 842 people. We got this number by adding the under 18 demographic (206) and the over 18 demographic (636) together to give 842. The number of people 21 or over in the radius is 614 people (72.9% of total population). In order to reach over 50% of those people we needed at least 308 signatures. We got over 330.

We obtained the majority of our signatures by going door to door. We also attended a couple community events where we could approach people in larger quantities.

MCDC Demographic Profile 3, 2000 Census

[Usage Notes](#)

1-mile radius of (-135.438708 , 59.227911) (within Alaska)

Post-Census Population Estimate and Projection Figures [1]

Population for Jan. 1, 2007 *estimated* to be **1,071** persons.

Population for Jan. 1, 2012 *projected* to be **1,099** persons.

| Subject | Number | Percent | SF3 Table |
|----------------------------|------------|-------------|-----------|
| 2. Age | | | |
| Universe: Total Population | | | |
| Under 5 | 39 | 4.6 | P8 |
| Age 5 to 9 | 59 | 7.0 | |
| 10 to 14 | 55 | 6.5 | |
| 15 to 17 | 53 | 6.3 | |
| 18 to 19 | 13 | 1.5 | |
| 20 to 24 | 27 | 3.2 | |
| 25 to 34 | 82 | 9.7 | |
| 35 to 44 | 152 | 18.1 | |
| 45 to 54 | 194 | 23.0 | |
| 55 to 59 | 47 | 5.6 | |
| 60 to 64 | 30 | 3.6 | |
| 65 to 74 | 61 | 7.2 | |
| 75 to 84 | 19 | 2.3 | |
| Over 85 | 11 | 1.3 | |
| Under 18 | 206 | 24.5 | |
| Over 18 | 636 | 75.5 | |
| 18 to 64 | 545 | 64.7 | |
| Over 21 | 614 | 72.9 | |
| Over 62 | 110 | 13.1 | |
| Over 65 | 91 | 10.8 | |

1. Population estimates and projections from [Geolytics, Inc](#)

[SF32000x Readme File](#) | [Complete metadata\(pdf\)](#)

Report by the [Office of Social and Economic Data Analysis](#), Univ. of Missouri Outreach & Extension
Under a contract with the [Missouri Census Data Center](#)

SOURCE: U.S. Bureau of the Census, Summary File 3, 2000 Decennial Census

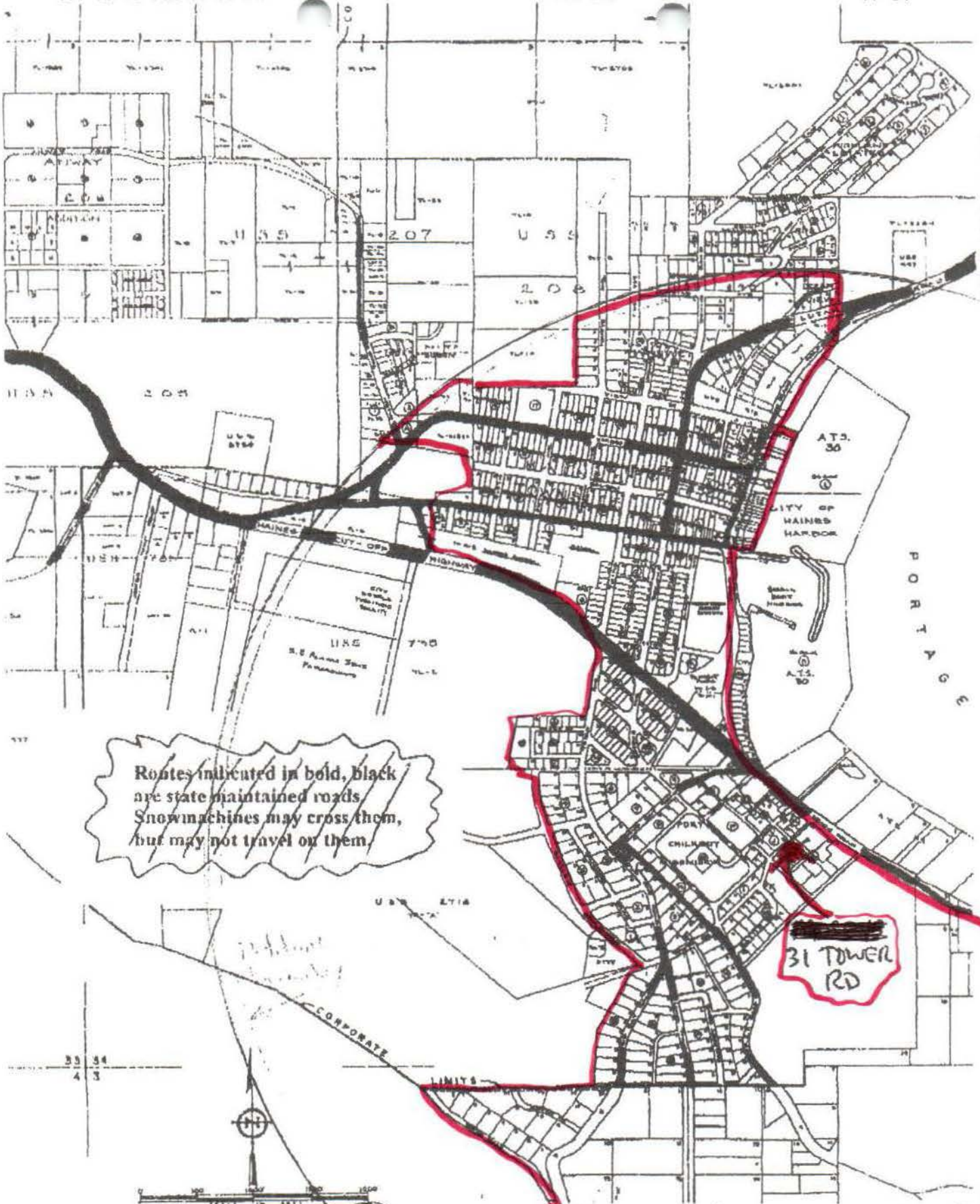

Routes indicated in bold, black
 are state maintained roads
 Snowmachines may cross them,
 but may not travel on them.

**31 TOWER
 RD**

SCALE IN FEET
 CITY OF HAINES, ALASKA
 RD. BOX 1049
 HAINES, ALASKA 99827

CITY of HAINES MAP

**Door to Door
 AREA**

MAR 1 '15 4:10:51

The Official Zoning Map of the Haines Borough, Alaska Townsite Zoning District

MAR 1 '16 04:10:51

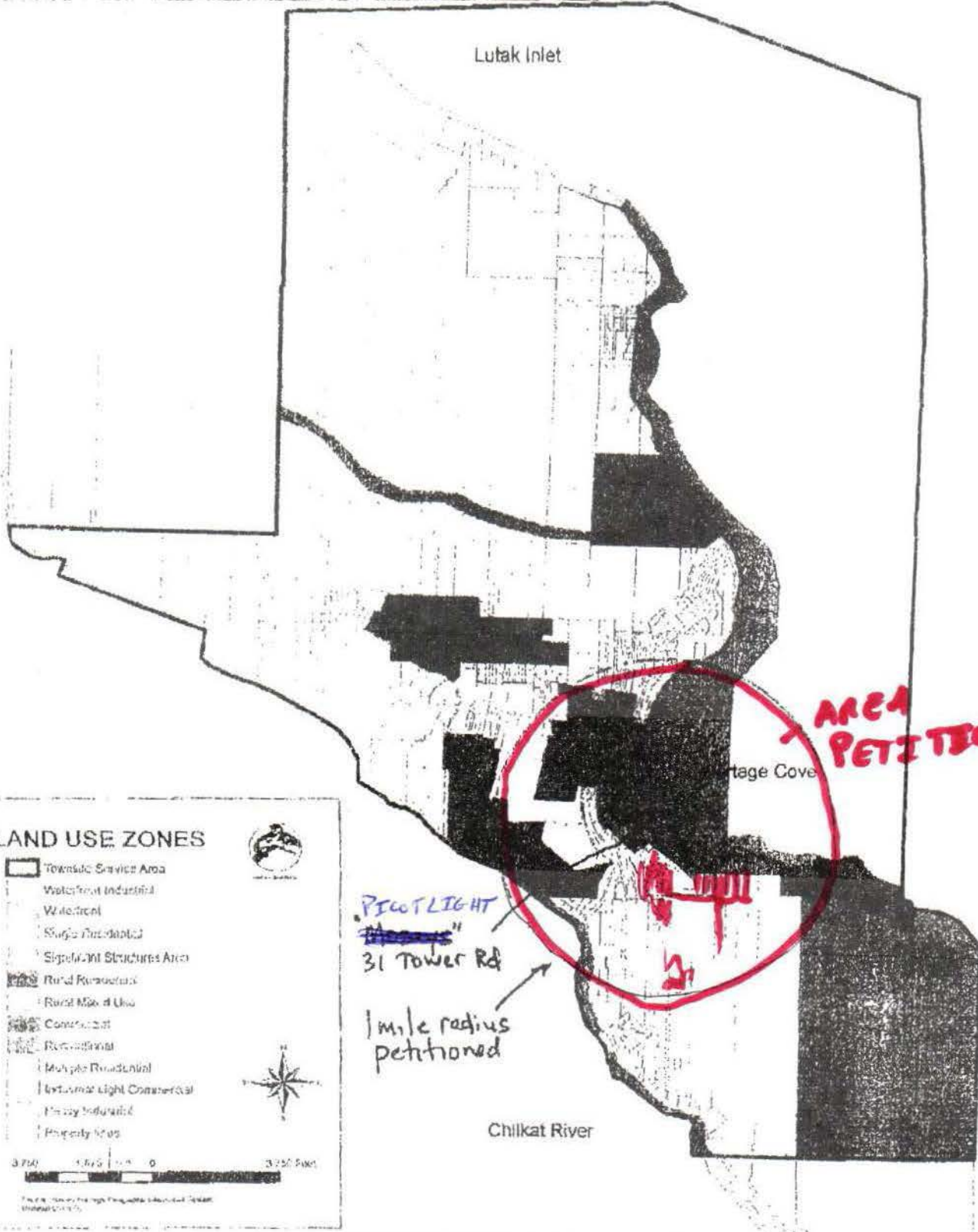

LAND USE ZONES

- Townsite Service Area
- Waterfront Industrial
- Warehouse
- Single Residential
- Significant Structures Area
- Rural Residential
- Rural Medium Use
- Community
- Recreational
- Multiple Residential
- Textual Light Commercial
- Heavy Industrial
- Priority Uses



0 750 1500 2250 3000 Feet

This map is based on the High Resolution Aerial Photograph of Haines, Alaska, dated 10/10/05.

PICO LIGHT
~~31 Tower Rd~~
 31 Tower Rd
 1 mile radius
 petitioned

AREA
PETITIONED

Heritage Cove

Chilkat River

Compliance Letter

Along with the menu of meals (see attached Menus) that we will offer the traveling public, we will showcase local Alaskan food being grown in our onsite garden. We have a front porch dining area where tourists can enjoy local seafood and produce, while viewing mountains and fjords. We will also be selling souvenir Pilotlight mugs, shirts, and sweatshirts.

MAR 1 11:16 AM 10:52

Your petition is not valid if this page is not complete, signed, and notarized.

You may add additional pages of signatures if necessary – this page shall be the final page of your petition.

I/We The Piblight LLC
Type or print name(s) of applicant(s) – Individual - Corporation - Limited Liability Company (circle one)

the applicant(s) for a Public Convenience, RESTAURANT AS 04.11.400 (g) liquor license, hereby certify that the number
(type of license applied for) (Statute Reference)

of permanent residents 21 years of age or older who live within one mile(s) of my/our place of business totals 614 and this
(one / five) (population)

petition totals 336 signatures, which is 54.7 % of the permanent residents in the area as required by law.
(number) (percentage)

Under penalties of perjury, I declare that I have examined this application, including the accompanying schedules and statements, and to the best of my knowledge and belief it is true, correct and complete.

Eric Forster
Signature of Applicant



ERIC FORSTER MEMBER
Print Name Title

Krista J. Lampkins
Notary in and for Alaska

My commission expires: August 29, 2016

Subscribed and sworn to before me this 29th day of February, 2016.

05:01 PM 1/26/2016

PETITION

This is a petition in support of a Public convenience, restaurant liquor license
(type of license applied for)

application. **By signing this petition, you are stating that you are in favor of having liquor sold in your community.**

Each person who has signed this petition states that he or she is a **permanent resident** in the area indicated below; that he or she is 21 years of age or older; and agrees to the issuance of a

Public convenience, restaurant to sell alcoholic beverages at
(type of license applied for)

31 TOWER Rd., Haines in the State of Alaska, and that the
(location of proposed premises)

physical address of his/her residence is:

within one (1) mile of proposed premises

within five (5) miles of the nearest post office to the proposed premises

PETITION INSTRUCTIONS

If your liquor license application is for a premises located outside a municipality, or within a municipality where no licenses are available based on population, you must file a petition. Instructions vary with the type of area in which your proposed premises are located. **PLEASE READ THESE INSTRUCTIONS CAREFULLY.**

PROVIDE ALL REQUESTED INFORMATION, SIGNATURE MUST BE NOTARIZED.

CERTIFICATION OF POPULATION

The following information must accompany all applications requiring petitions:

1. a U.S.G.S. map showing the population within
 - a. the one (1) mile radius with the proposed premises as center (required within a municipality or organized borough for “public convenience”)
 - b. the five (5) mile radius with the proposed premises as center (required outside an organized municipality)
2. graphic designation on map showing general area where petition signatures were obtained.
3. a narrative and mathematical computation of how population totals were determined.
4. a narrative of how signatures were obtained (door to door solicitation; premises solicitation; etc.)

Please provide your printed name, signature, date signed, physical location (street address & include city) of your residence and check the appropriate box.

| Printed Name | Signature | Date Signed | Physical location of your residence (street address & city- No PO Boxes) | Do you understand this petition? |
|-------------------|-----------|-------------|--|---|
| Kenneth Gross | | 2/14/16 | Mud bay + 2nd ^{apartment #17} Apt. | Yes <input checked="" type="checkbox"/> No <input type="checkbox"/> |
| Natalie Williams | | 2/14/16 | 722 Small Tracts Rd | Yes <input checked="" type="checkbox"/> No <input type="checkbox"/> |
| Sam Williams | | 2/14/16 | 722 Small Tracts Rd | Yes <input checked="" type="checkbox"/> No <input type="checkbox"/> |
| Kathleen Mente | | 2/14/16 | 515 Mud Bay | Yes <input checked="" type="checkbox"/> No <input type="checkbox"/> |
| Shannon Skillcorn | | 2/14/16 | 329 Union Street | Yes <input checked="" type="checkbox"/> No <input type="checkbox"/> |
| Penny Fossman | | 2/14/16 | 633 Mud Bay Rd | Yes <input checked="" type="checkbox"/> No <input type="checkbox"/> |
| Adam Dufauld | | 2/14/16 | 432 Old Hart | Yes <input checked="" type="checkbox"/> No <input type="checkbox"/> |
| Will Prisciandaro | | 2/14/16 | 633 Mud Bay Rd | Yes <input checked="" type="checkbox"/> No <input type="checkbox"/> |
| Kyle Fossman | | 2/14/16 | 1 mile mud bay road | Yes <input checked="" type="checkbox"/> No <input type="checkbox"/> |
| Katherine Fossman | | 2/14/16 | 1 mile mud bay road | Yes <input checked="" type="checkbox"/> No <input type="checkbox"/> |
| Valery McCandless | | 2/14/16 | 153 First Ave South | Yes <input checked="" type="checkbox"/> No <input type="checkbox"/> |
| Diane M Sly | | 2/14/16 | 18 Raven Rd. | Yes <input checked="" type="checkbox"/> No <input type="checkbox"/> |
| Ann Marie Fossman | | 2/14/16 | River Rd. Lot 7 | Yes <input checked="" type="checkbox"/> No <input type="checkbox"/> |
| Theresa M Hinson | | 2/14/16 | 309 Myra Ln | Yes <input checked="" type="checkbox"/> No <input type="checkbox"/> |
| Linda Palmer | | 2-14 | 417 Small Tracts | Yes <input checked="" type="checkbox"/> No <input type="checkbox"/> |
| Robert L Jensen | | 2/14 | 441 SM TRACTS | Yes <input checked="" type="checkbox"/> No <input type="checkbox"/> |
| Sarah Jaymot | | 2/15 | 778 Small Tracts | Yes <input checked="" type="checkbox"/> No <input type="checkbox"/> |
| Sam Cargill | | 2/15 | 778 Small Tracts | Yes <input checked="" type="checkbox"/> No <input type="checkbox"/> |
| LESLIE KOSS | | 2/15 | 449 FAA Rd. | Yes <input checked="" type="checkbox"/> No <input type="checkbox"/> |
| Don Turner Jr | | 2/15 | 4416 bms loop | Yes <input checked="" type="checkbox"/> No <input type="checkbox"/> |

Please provide your printed name, signature, date signed, physical location (street address & include city) of your residence and check the appropriate box.

| Printed Name | Signature | Date Signed | Physical location of your residence (street address & city- No PO Boxes) | Do you understand this petition? |
|-------------------|--------------------------|-------------|--|---|
| Alex Knight | <i>Alex Knight</i> | 2/14/16 | Lot 8 Rive Rd. | Yes <input checked="" type="checkbox"/> No <input type="checkbox"/> |
| LINUS PLATT | <i>Linus Platt</i> | 2/14/16 | 525 Mud Bay Rd | Yes <input checked="" type="checkbox"/> No <input type="checkbox"/> |
| BRIAN BUOTE | <i>Brian Buote</i> | 2/14/16 | 359 mud Bay Rd | Yes <input checked="" type="checkbox"/> No <input type="checkbox"/> |
| Jeanette Beadle | <i>Jeanette Beadle</i> | 2-14-16 | 359 Mud Bay Rd | Yes <input checked="" type="checkbox"/> No <input type="checkbox"/> |
| Jennifer Johnson | <i>Jennifer Johnson</i> | 2-14-16 | 322 Main St. | Yes <input checked="" type="checkbox"/> No <input type="checkbox"/> |
| Lizi Wirak | <i>Lizi Wirak</i> | 2/14 | 614 Union St | Yes <input checked="" type="checkbox"/> No <input type="checkbox"/> |
| Krystal Lloyd | <i>Krystal Lloyd</i> | 2/14 | 422 small tracks rd | Yes <input checked="" type="checkbox"/> No <input type="checkbox"/> |
| CELEST CRIMES | <i>Celest Crimes</i> | 2/14 | 30 Helms Loop | Yes <input type="checkbox"/> No <input type="checkbox"/> |
| Alex Dowd | <i>Alex Dowd</i> | 2/14 | #7 Black Bear Ct. | Yes <input checked="" type="checkbox"/> No <input type="checkbox"/> |
| Rachelle Galinski | <i>Rachelle Galinski</i> | 2/14 | 442 small tracks Rd | Yes <input checked="" type="checkbox"/> No <input type="checkbox"/> |
| Tony Galinski | <i>Tony Galinski</i> | 2/14 | 442 Small Track Rd. | Yes <input checked="" type="checkbox"/> No <input type="checkbox"/> |
| BRAD ADAMS | <i>Brad Adams</i> | 2/14 | 69 Beach Road | Yes <input checked="" type="checkbox"/> No <input type="checkbox"/> |
| Carl Lehman | <i>Carl W Lehman</i> | 2/15 | 4 Helms Loop | Yes <input checked="" type="checkbox"/> No <input type="checkbox"/> |
| Patricia Peters | <i>Patricia Peters</i> | 2/15 | 117 Allen Rd | Yes <input checked="" type="checkbox"/> No <input type="checkbox"/> |
| David Peters | <i>David Peters</i> | 2/15 | 117 Allen Rd. | Yes <input checked="" type="checkbox"/> No <input type="checkbox"/> |
| ERWIN HERTZ | <i>Erwin Hertz</i> | 2/15 | 448 Young Rd | Yes <input checked="" type="checkbox"/> No <input type="checkbox"/> |
| Cassandra Smith | <i>Cassandra Smith</i> | 2/15 | 42 Mathias Ave | Yes <input checked="" type="checkbox"/> No <input type="checkbox"/> |
| Adrian Nash | <i>Adrian Nash</i> | 2/15 | 42 Mathias Ave | Yes <input checked="" type="checkbox"/> No <input type="checkbox"/> |
| Jeanine Ward | <i>Jeanine Ward</i> | 2/15 | 379 Mud Bay Rd | Yes <input checked="" type="checkbox"/> No <input type="checkbox"/> |
| Marjorie Ward | MARJORIE W. WARD | 2/15 | 64 E Mathias | Yes <input checked="" type="checkbox"/> No <input type="checkbox"/> |

Please provide your printed name, signature, date signed, physical location (street address & include city) of your residence and check the appropriate box.

| Printed Name | Signature | Date Signed | Physical location of your residence (street address & city- No PO Boxes) | Do you understand this petition? |
|--------------------|------------------|-------------|--|---|
| JOANNE N. WATERMAN | Joanne Waterman | 2-15-16 | 15 SEWARD DR | Yes <input checked="" type="checkbox"/> No <input type="checkbox"/> |
| Phyllis Sage | Phyllis Sage | 2/15/16 | 1577 Sand Point | Yes <input checked="" type="checkbox"/> No <input type="checkbox"/> |
| Allen Hart | Allen Hart | 2/15/16 | 215 Allen RD | Yes <input checked="" type="checkbox"/> No <input type="checkbox"/> |
| Jonathan Cowser | Jonathan Cowser | 2/15/16 | 265 Allen RD. | Yes <input checked="" type="checkbox"/> No <input type="checkbox"/> |
| Donald Poling | Donald Poling | 2/15/16 | 62 Helms Loop Rd. | Yes <input checked="" type="checkbox"/> No <input type="checkbox"/> |
| David Zupel | David Zupel | 2/15/16 | 110 Jerry Rd | Yes <input checked="" type="checkbox"/> No <input type="checkbox"/> |
| Jim Marshall | Jim Marshall | 2/15/16 | 543 Young Rd, | Yes <input type="checkbox"/> No <input type="checkbox"/> |
| Ron Ralston | Ron Ralston | 2/15/16 | 212 Mathias Ave | Yes <input checked="" type="checkbox"/> No <input type="checkbox"/> |
| NANCY J. HUTCH | Nancy J. Hutch | 2/15/16 | 212 Mathias Ave | Yes <input checked="" type="checkbox"/> No <input type="checkbox"/> |
| Barbara Pardee | Barbara Pardee | 2/15/16 | 228 Mathias Ave | Yes <input checked="" type="checkbox"/> No <input type="checkbox"/> |
| Beverly R Wilson | Beverly R Wilson | 2/15/16 | 509 Young Road | Yes <input checked="" type="checkbox"/> No <input type="checkbox"/> |
| Jim Heaton | Jim Heaton | 2/15/16 | 319 Young Road | Yes <input checked="" type="checkbox"/> No <input type="checkbox"/> |
| Sheri Heaton | Sheri Heaton | 2/15/16 | " " " | Yes <input checked="" type="checkbox"/> No <input type="checkbox"/> |
| JoAnna Egolf | JoAnna Egolf | 2-15-16 | 234 Oslund Dr | Yes <input checked="" type="checkbox"/> No <input type="checkbox"/> |
| DEBORAH YOUNG | Deborah Young | 2-15-16 | 649 FARR RD, #1 | Yes <input checked="" type="checkbox"/> No <input type="checkbox"/> |
| Karlyn Huskie | KARLYN Huskie | 2-15-16 | 5 Chilcoot Ct AI | Yes <input checked="" type="checkbox"/> No <input type="checkbox"/> |
| Ted Hart | Ted Hart | 2-15-16 | 1786 Haines Hwy. | Yes <input checked="" type="checkbox"/> No <input type="checkbox"/> |
| Meghan Elliott | Meghan Elliott | 2-15-16 | 1786 Haines Hwy | Yes <input checked="" type="checkbox"/> No <input type="checkbox"/> |
| Jewel Stevens | Jewel Stevens | 02/15/16 | P.O. Box #22 Chilcoot | Yes <input checked="" type="checkbox"/> No <input type="checkbox"/> |
| Daisy Cranston | Daisy Cranston | 02/15/16 | #22 Chilcoot St. | Yes <input checked="" type="checkbox"/> No <input type="checkbox"/> |

Please provide your printed name, signature, date signed, physical location (street address & include city) of your residence and check the appropriate box.

| Printed Name | Signature | Date Signed | Physical location of your residence (street address & city- No PO Boxes) | Do you understand this petition? |
|------------------------|-------------------------------|-------------|--|---|
| PAMELA COULTE | <i>Pamela Coulte</i> | 02/13/16 | 447 Tower Road | Yes <input checked="" type="checkbox"/> No <input type="checkbox"/> |
| ANNIE HANSSSEN | <i>Annie Hanssen</i> | 2/13/16 | 309 Tower Rd | Yes <input checked="" type="checkbox"/> No <input type="checkbox"/> |
| Vince Traudt | <i>Vince Traudt</i> | 2/13/16 | 435 FAA RD | Yes <input checked="" type="checkbox"/> No <input type="checkbox"/> |
| Susan Weerasinghe | <i>Susan Weerasinghe</i> | 2/13/16 | 453 FAA Rd. | Yes <input checked="" type="checkbox"/> No <input type="checkbox"/> |
| NISHAN WEERASINGHE | <i>Nishan Weerasinghe</i> | 2/13/16 | 453 FAA RD | Yes <input checked="" type="checkbox"/> No <input type="checkbox"/> |
| Rodney Hinson | <i>Rodney Hinson</i> | 02-13/16 | 309 Myra Lane | Yes <input checked="" type="checkbox"/> No <input type="checkbox"/> |
| JOA SEBENS | <i>Joa Sebens</i> | 13 Feb 16 | 571 FAA RD | Yes <input checked="" type="checkbox"/> No <input type="checkbox"/> |
| Morgan Knutson | <i>Morgan F. Knutson</i> | 13-Feb-16 | 605 FAA Rd. | Yes <input checked="" type="checkbox"/> No <input type="checkbox"/> |
| Maria Knutson | <i>Maria Knutson</i> | 13 Feb 16 | 605 FAA Rd | Yes <input checked="" type="checkbox"/> No <input type="checkbox"/> |
| Craig Miller | <i>Craig Miller</i> | 13 Feb 16 | 606 FAA Rd | Yes <input checked="" type="checkbox"/> No <input type="checkbox"/> |
| Edith Sue Braaten | <i>Edith Sue Braaten</i> | 13 Feb | 675 FAA Rd | Yes <input checked="" type="checkbox"/> No <input type="checkbox"/> |
| Dylan Beckish | <i>Dylan Beckish</i> | 13 FEB | Lot 3 Mt. Riley Rd. | Yes <input checked="" type="checkbox"/> No <input type="checkbox"/> |
| PATRICK SHALLCROSS | <i>Patrick Shallcross</i> | 12 FEB | 2 mile mt. Riley rd | Yes <input checked="" type="checkbox"/> No <input type="checkbox"/> |
| Michael Maas | <i>Michael Maas</i> | 13 Feb | 22 West Fairdr | Yes <input checked="" type="checkbox"/> No <input type="checkbox"/> |
| KENNETH DARREN KLINGEK | <i>Kenneth Darren Klingek</i> | 2-13-16 | 587 FAA ROAD | Yes <input checked="" type="checkbox"/> No <input type="checkbox"/> |
| LYON PRALL | <i>Lyon Prall</i> | 2-13-16 | 522 FAA Rd | Yes <input checked="" type="checkbox"/> No <input type="checkbox"/> |
| Patricia McTeak | <i>Patricia McTeak</i> | 2-13-16 | 522 FAA Rd. | Yes <input checked="" type="checkbox"/> No <input type="checkbox"/> |
| Louise Miller | <i>Louise Miller</i> | 2-13-16 | 560 - FAA Rd | Yes <input checked="" type="checkbox"/> No <input type="checkbox"/> |
| JACK SMITH | <i>Jack Smith</i> | 2-13-16 | 540 - FAA RD | Yes <input checked="" type="checkbox"/> No <input type="checkbox"/> |
| Toni J. Smith | <i>Toni J. Smith</i> | 2/13/16 | 540 FAA RD | Yes <input checked="" type="checkbox"/> No <input type="checkbox"/> |

Please provide your printed name, signature, date signed, physical location (street address & include city) of your residence and check the appropriate box.

| Printed Name | Signature | Date Signed | Physical location of your residence (street address & city- No PO Boxes) | Do you understand this petition? |
|-------------------|--------------------------|-------------|--|---|
| Mikaka Gudmundson | <i>Mikaka Gudmundson</i> | 2/13/16 | 241 Beach Rd. Haines, AK | Yes <input checked="" type="checkbox"/> No <input type="checkbox"/> |
| Erik Lembke | <i>Erik Lembke</i> | 2/13/16 | 241 Beach Rd - Haines, AK | Yes <input checked="" type="checkbox"/> No <input type="checkbox"/> |
| Darwin Feaker | <i>Darwin Feaker</i> | 2/13/16 | 311 Beach Road Haines | Yes <input checked="" type="checkbox"/> No <input type="checkbox"/> |
| GEORGE ANN SMITH | <i>George Ann Smith</i> | 2/13/16 | #5 Blacksmith | Yes <input checked="" type="checkbox"/> No <input type="checkbox"/> |
| LEO L. SMITH | <i>Leo L. Smith</i> | 2/13/16 | #5 BLACKSMITH ST | Yes <input checked="" type="checkbox"/> No <input type="checkbox"/> |
| TIM HANNON | <i>Tim Hannon</i> | 2/13/16 | 122 FRONT ST | Yes <input checked="" type="checkbox"/> No <input type="checkbox"/> |
| Anne Malyn | <i>Anne Malyn</i> | 2/13/16 | 122 Front Street | Yes <input checked="" type="checkbox"/> No <input type="checkbox"/> |
| ERICA TOTLAND | <i>Erica M. Tellnes</i> | 2/13/16 | 206 main st | Yes <input checked="" type="checkbox"/> No <input type="checkbox"/> |
| Stephen Brewer | <i>Stephen Brewer</i> | 2/13/16 | DUSTY TRAILS A-5 | Yes <input checked="" type="checkbox"/> No <input type="checkbox"/> |
| Michael Binko | <i>Michael Binko</i> | 2/13/16 | Downtown 206 main st. | Yes <input checked="" type="checkbox"/> No <input type="checkbox"/> |
| MADELINE WITEK | <i>Madelaine Witek</i> | 2/13/16 | 22 Dalden | Yes <input checked="" type="checkbox"/> No <input type="checkbox"/> |
| JACK DILLREE | <i>Jack Dillree</i> | 2/13/16 | 113 DALTON ST | Yes <input checked="" type="checkbox"/> No <input type="checkbox"/> |
| DORIS BELL | <i>Doris K. Bell</i> | 2/13/16 | 22 2nd Ave North | Yes <input checked="" type="checkbox"/> No <input type="checkbox"/> |
| Kellean Adams | <i>K. Adams</i> | 2/13/16 | 1299 Lutak Rd. | Yes <input checked="" type="checkbox"/> No <input type="checkbox"/> |
| Munko Cozzi | <i>Munko Cozzi</i> | 2/13/16 | 121 Second Ave N. Haines | Yes <input checked="" type="checkbox"/> No <input type="checkbox"/> |
| Heather Hagck | <i>Heather Hagck</i> | 2/13/16 | 130 Union St Haines | Yes <input checked="" type="checkbox"/> No <input type="checkbox"/> |
| Jane Cowart | <i>Jane Cowart</i> | 2/13/16 | 112 Union St Haines | Yes <input checked="" type="checkbox"/> No <input type="checkbox"/> |
| Heather Redman | <i>Heather Redman</i> | 2/13/16 | 220 Union St. Haines | Yes <input checked="" type="checkbox"/> No <input type="checkbox"/> |
| Jennifer F Peters | <i>Jennifer F Peters</i> | 2/13/16 | 220 First Ave. N. | Yes <input checked="" type="checkbox"/> No <input type="checkbox"/> |
| Alexandra L. | <i>Alexandra L.</i> | 2-13-16 | 329 N 15th AV. | Yes <input checked="" type="checkbox"/> No <input type="checkbox"/> |

Please provide your printed name, signature, date signed, physical location (street address & include city) of your residence and check the appropriate box.

| Printed Name | Signature | Date Signed | Physical location of your residence (street address & city- No PO Boxes) | Do you understand this petition? |
|--------------------|---------------------------|-------------|--|---|
| Amanda Stossel | <i>Amanda Stossel</i> | 12/15/15 | 227 4th Ave, Haines | Yes <input checked="" type="checkbox"/> No <input type="checkbox"/> |
| KEVIN FORSTER | <i>Kevin Forster</i> | 12/15/15 | 312 MYRA, HAINES | Yes <input checked="" type="checkbox"/> No <input type="checkbox"/> |
| JOSHUA BENASSI | <i>Joshua Benassi</i> | 12/16/15 | 223 4th Ave HAINES AK | Yes <input checked="" type="checkbox"/> No <input type="checkbox"/> |
| Cassandra Miller | <i>Cassandra Miller</i> | 12/16/15 | 223 4th Ave Haines | Yes <input checked="" type="checkbox"/> No <input type="checkbox"/> |
| Holly Irwin | <i>Holly Irwin</i> | 12-20-15 | 251 Battle rd Haines | Yes <input checked="" type="checkbox"/> No <input type="checkbox"/> |
| Tyler Ehrlich | <i>Tyler Ehrlich</i> | 12/24/15 | 117 Bear Trail Lane Haines AK | Yes <input checked="" type="checkbox"/> No <input type="checkbox"/> |
| Meredith Forrester | <i>Meredith Forrester</i> | 12/30/15 | 312 MYRA, HAINES AK | Yes <input checked="" type="checkbox"/> No <input type="checkbox"/> |
| Donald S. Hartmann | <i>Donald S. Hartmann</i> | 2/3/16 | #66 Deisk Drive Haines | Yes <input checked="" type="checkbox"/> No <input type="checkbox"/> |
| RUTH E. Dick | <i>Ruth E. Dick</i> | 2-3-16 | #52 Deisku DR. HAINES | Yes <input checked="" type="checkbox"/> No <input type="checkbox"/> |
| Ronald L Jimmie | <i>Ronald L Jimmie</i> | 2-3-16 | #9 " " | Yes <input checked="" type="checkbox"/> No <input type="checkbox"/> |
| Rue Roberts | <i>Rue Roberts</i> | 2/6/16 | 116 6th St Haines | Yes <input checked="" type="checkbox"/> No <input type="checkbox"/> |
| Charles Howard | <i>Charles Howard</i> | 2-3-16 | #7 Deisku DR. Haines | Yes <input checked="" type="checkbox"/> No <input type="checkbox"/> |
| Austin D Hammond | <i>Austin D Hammond</i> | 2-3-16 | #3 Deisku Dr. HNS | Yes <input checked="" type="checkbox"/> No <input type="checkbox"/> |
| Paul Dick | <i>Paul Dick</i> | 2-3-16 | #4 DEISKU DR. HNS | Yes <input checked="" type="checkbox"/> No <input type="checkbox"/> |
| Richard Young Sr | <i>Richard Young Sr</i> | 2-3-16 | 52 Deisku Drive #2 HNS | Yes <input checked="" type="checkbox"/> No <input type="checkbox"/> |
| Darren Pattison | <i>Darren Pattison</i> | 2/6/16 | 522 Dalton St Haines, AK | Yes <input checked="" type="checkbox"/> No <input type="checkbox"/> |
| Beth Bolander | <i>Beth Bolander</i> | 2/6/16 | 519 Dalton St HNS | Yes <input checked="" type="checkbox"/> No <input type="checkbox"/> |
| Rachael Pattison | <i>Rachael Pattison</i> | 2/6/16 | 519 Dalton St Haines, AK | Yes <input checked="" type="checkbox"/> No <input type="checkbox"/> |
| James M. Stoddy | <i>James M. Stoddy</i> | 2/6/16 | 527 Dalton St Haines AK | Yes <input checked="" type="checkbox"/> No <input type="checkbox"/> |
| Carie Crager | <i>Carie Crager</i> | 2/6/16 | 418 Dalton Street Haines | Yes <input checked="" type="checkbox"/> No <input type="checkbox"/> |

Please provide your printed name, signature, date signed, physical location (street address & include city) of your residence and check the appropriate box.

| Printed Name | Signature | Date Signed | Physical location of your residence (street address & city- No PO Boxes) | Do you understand this petition? |
|-----------------------|-----------------------|-------------|--|---|
| Miles Curtis | Miles Curtis | 2-6-16 | 431 Union St. Haines 99827 | Yes <input checked="" type="checkbox"/> No <input type="checkbox"/> |
| Tonya Curtis | Tonya Curtis | 2-6-16 | 431 Union St. Haines 99827 | Yes <input checked="" type="checkbox"/> No <input type="checkbox"/> |
| JOHN HUNT | John Hunt | 2/6/16 | 223 4th Ave #2 Haines 99828 | Yes <input checked="" type="checkbox"/> No <input type="checkbox"/> |
| Melissa Spell | Melissa Spell | 2/6/16 | 339 View St. Haines 99822 | Yes <input checked="" type="checkbox"/> No <input type="checkbox"/> |
| Shannon Thompson | Shannon Thompson | 2/6/16 | 315 View St | Yes <input checked="" type="checkbox"/> No <input type="checkbox"/> |
| Jeremiah Kinison | Jeremiah Kinison | 2/6/16 | 315 View St | Yes <input checked="" type="checkbox"/> No <input type="checkbox"/> |
| Amy Thorgesen | Amy Thorgesen | 2/6/16 | 302 Union St | Yes <input checked="" type="checkbox"/> No <input type="checkbox"/> |
| Cheryl Mullins | Cheryl Mullins | 2/6/16 | 329 Union St | Yes <input checked="" type="checkbox"/> No <input type="checkbox"/> |
| Joseph Simko | Joseph Simko | 2/6/16 | 226 Union St | Yes <input checked="" type="checkbox"/> No <input type="checkbox"/> |
| Michelle Stigen | Michelle Stigen | 2/6/16 | 270 Union St. | Yes <input checked="" type="checkbox"/> No <input type="checkbox"/> |
| Carol Lawrence | Carol Lawrence | 2/6/16 | 211 N 2nd Ave | Yes <input checked="" type="checkbox"/> No <input type="checkbox"/> |
| Bill Diggins | Bill Diggins | 2/6/16 | 301 Lynnview Dr | Yes <input checked="" type="checkbox"/> No <input type="checkbox"/> |
| Luke Marquardt | Luke Marquardt | 2/6/16 | 320 Lynnview | Yes <input checked="" type="checkbox"/> No <input type="checkbox"/> |
| Danielle Leazier | Danielle Leazier | 2/6/16 | 320 Lynnview | Yes <input checked="" type="checkbox"/> No <input type="checkbox"/> |
| Christopher Margarett | Christopher Margarett | 2/6/16 | 320 Lynnview | Yes <input checked="" type="checkbox"/> No <input type="checkbox"/> |
| Gerald J Albecker | Gerald Albecker | 2/6/16 | 333 Lynnview Dr | Yes <input checked="" type="checkbox"/> No <input type="checkbox"/> |
| Jason Albecker | Jason Albecker | 2/6/16 | 333 Lynnview Dr | Yes <input checked="" type="checkbox"/> No <input type="checkbox"/> |
| Scott Brewington | Scott Brewington | 2-6-16 | 332 Lynnview Dr | Yes <input checked="" type="checkbox"/> No <input type="checkbox"/> |
| Jackie Brewington | Jackie Brewington | 2-6-16 | 332 Lynnview Dr | Yes <input checked="" type="checkbox"/> No <input type="checkbox"/> |
| Sandra R Martin | Sandra R Martin | 2-6-10 | 339 Lynnview Dr | Yes <input checked="" type="checkbox"/> No <input type="checkbox"/> |

Please provide your printed name, signature, date signed, physical location (street address & include city) of your residence and check the appropriate box.

| Printed Name | Signature | Date Signed | Physical location of your residence (street address & city- No PO Boxes) | Do you understand this petition? |
|--------------------|-----------------------|-------------|--|---|
| Carlos Jimenez | <i>Carlos Jimenez</i> | 12/18/15 | 440 Young Rd | Yes <input checked="" type="checkbox"/> No <input type="checkbox"/> |
| Ryan Parker | <i>Ryan Parker</i> | 12/18/15 | 19 Raven Rd. | Yes <input checked="" type="checkbox"/> No <input type="checkbox"/> |
| Danina Daniel | Danina Daniel | 12/18/15 | 19 Raven Rd | Yes <input checked="" type="checkbox"/> No <input type="checkbox"/> |
| Staci Lynch | Staci Lynch | 12/18/15 | 1047 mud bay Rd | Yes <input checked="" type="checkbox"/> No <input type="checkbox"/> |
| Torrey Larson | Torrey Larson | 12/18/15 | 949 Oslund DR | Yes <input checked="" type="checkbox"/> No <input type="checkbox"/> |
| Nels Lynch | Nels Lynch | 12/18/15 | 1047 mud bay Rd | Yes <input checked="" type="checkbox"/> No <input type="checkbox"/> |
| ALISON DYING | <i>Alison Dying</i> | 12/18/15 | Subd Cabin Park Rd. DWIS. | Yes <input checked="" type="checkbox"/> No <input type="checkbox"/> |
| LESLIE ELDENDEN | <i>Leslie Evende</i> | 12/18/15 | 93 MOOSE LANE | Yes <input checked="" type="checkbox"/> No <input type="checkbox"/> |
| Marni Hartman | <i>Marni Hartman</i> | 12/18/15 | 322 Parloff Blvd | Yes <input checked="" type="checkbox"/> No <input type="checkbox"/> |
| Jean M Snyder | Jean M Snyder | 18 Dec 15 | #14-153-2nd Ave S | Yes <input checked="" type="checkbox"/> No <input type="checkbox"/> |
| Susan Tandy | Susan Tandy | 12/19/15 | 153 2nd Ave #13 | Yes <input checked="" type="checkbox"/> No <input type="checkbox"/> |
| Marilyn Allen | Marilyn Allen | 12-19-15 | " " " #10 | Yes <input checked="" type="checkbox"/> No <input type="checkbox"/> |
| Sandra Weiss | SANDRA WEISS | 12/19/15 | 153 2nd AVE. #9 | Yes <input checked="" type="checkbox"/> No <input type="checkbox"/> |
| Cheryl McRobert | Cheryl M Robert | 12/19/15 | 153 2nd Ave #8 | Yes <input checked="" type="checkbox"/> No <input type="checkbox"/> |
| Bill McRobert | Bill McRobert | 12/19/15 | 153 2nd Ave #8 | Yes <input checked="" type="checkbox"/> No <input type="checkbox"/> |
| Wendel Hiles | <i>Wendel Hiles</i> | 12/19/15 | 9 mile Lutak Rd | Yes <input checked="" type="checkbox"/> No <input type="checkbox"/> |
| P. B. LOCKERMAN | <i>P.B. Lockerman</i> | 12/19/15 | 270 So. 2nd #B-1 | Yes <input checked="" type="checkbox"/> No <input type="checkbox"/> |
| Sylvia Chamber | Sylvia Chamber | 12/19/15 | 270 2nd B-7 | Yes <input checked="" type="checkbox"/> No <input type="checkbox"/> |
| Carol Taylor | CAROL TAYLOR | 12/19/15 | 270 2nd B-4 | Yes <input checked="" type="checkbox"/> No <input type="checkbox"/> |
| Dale R. Sannett II | Dale R. Sannett II | 12/19/15 | 270 2nd B-6 | Yes <input checked="" type="checkbox"/> No <input type="checkbox"/> |

Please provide your printed name, signature, date signed, physical location (street address & include city) of your residence and check the appropriate box.

| Printed Name | Signature | Date Signed | Physical location of your residence (street address & city- No PO Boxes) | Do you understand this petition? |
|----------------------|-----------------------------|-------------|--|---|
| Ron Malone | <i>R Malone</i> | 2/6 | 338 Lynview S.T | Yes <input checked="" type="checkbox"/> No <input type="checkbox"/> |
| Becky Malone | <i>Becky Malone</i> | 2/6/16 | 335 Lynview ST | Yes <input checked="" type="checkbox"/> No <input type="checkbox"/> |
| Robert Jensen | <i>Robert Jensen</i> | 2/6/16 | 343 Linwood Dr | Yes <input checked="" type="checkbox"/> No <input type="checkbox"/> |
| Loise Thomas | <i>Loise Thomas</i> | 2/6/16 | 349 Lynview | Yes <input checked="" type="checkbox"/> No <input type="checkbox"/> |
| Clifford Wickward | <i>Clifford Wickward</i> | 2-6-16 | 372 Lynview DR | Yes <input checked="" type="checkbox"/> No <input type="checkbox"/> |
| Scott Wickward | <i>Scott Wickward</i> | 2-6-16 | 372 Lynview DR | Yes <input checked="" type="checkbox"/> No <input type="checkbox"/> |
| Lois A. Wickward | <i>Lois A. Wickward</i> | 2/6/16 | 372 Lynview DR. | Yes <input checked="" type="checkbox"/> No <input type="checkbox"/> |
| Ryan C. Harms | <i>Ryan C. Harms</i> | 2/6/16 | 345 Lynview Dr | Yes <input checked="" type="checkbox"/> No <input type="checkbox"/> |
| Jedediah Blum-Evitts | <i>Jedediah Blum-Evitts</i> | 2/6/16 | Beach Rd. | Yes <input checked="" type="checkbox"/> No <input type="checkbox"/> |
| Barbie Gilham | <i>Barbie Gilham</i> | 2/6/16 | 314 Lynview | Yes <input checked="" type="checkbox"/> No <input type="checkbox"/> |
| Julian Barber | <i>Julian Barber</i> | 2/6/16 | 307 2nd Ave | Yes <input checked="" type="checkbox"/> No <input type="checkbox"/> |
| David Barber | <i>David Barber</i> | 2/6/16 | 307 2nd Ave | Yes <input checked="" type="checkbox"/> No <input type="checkbox"/> |
| Desiree Ranallo | <i>Desiree Ranallo</i> | 2/6/16 | 307 2nd ave | Yes <input checked="" type="checkbox"/> No <input type="checkbox"/> |
| Brenda A. Brew | <i>Brenda A. Brew</i> | 2/6/16 | 277 2nd Ave | Yes <input checked="" type="checkbox"/> No <input type="checkbox"/> |
| Angelica Sweet | <i>Angelica Sweet</i> | 2-6-16 | M2 St. James place | Yes <input checked="" type="checkbox"/> No <input type="checkbox"/> |
| David Ghan | <i>David Ghan</i> | 2-6-16 | #12 Black Bear | Yes <input checked="" type="checkbox"/> No <input type="checkbox"/> |
| Alicia Koverdan | <i>Alicia Koverdan</i> | 2/6/16 | 404 4th Ave | Yes <input checked="" type="checkbox"/> No <input type="checkbox"/> |
| Mark Koverdan | <i>Mark Koverdan</i> | 2/6/16 | 404 4th Ave | Yes <input checked="" type="checkbox"/> No <input type="checkbox"/> |
| Gary Hinkle | <i>Gary Hinkle</i> | 2/6/16 | #8 4th Ave | Yes <input checked="" type="checkbox"/> No <input type="checkbox"/> |
| Sierra Hinkle | <i>Sierra Hinkle</i> | 2/6/16 | #8 4th Ave | Yes <input checked="" type="checkbox"/> No <input type="checkbox"/> |

Please provide your printed name, signature, date signed, physical location (street address & include city) of your residence and check the appropriate box.

| Printed Name | Signature | Date Signed | Physical location of your residence (street address & city- No PO Boxes) | Do you understand this petition? |
|---------------------|-------------------|-------------|--|---|
| Sean Mady | | 12/19/15 | 270 2nd Ave South C1 | Yes <input checked="" type="checkbox"/> No <input type="checkbox"/> |
| Judy Kley | Judy Kley | 12/19/15 | 270 2nd Ave South C2 | Yes <input type="checkbox"/> No <input type="checkbox"/> |
| Roger Kley | Roger Kley | 12/19/15 | 270 2nd Ave C-2 | Yes <input checked="" type="checkbox"/> No <input type="checkbox"/> |
| Shauna Jensen | | 12/19/15 | 270 2nd Ave South C4 | Yes <input checked="" type="checkbox"/> No <input type="checkbox"/> |
| Cindy Tacka | | 12/19/15 | 270 S 2 Ave L6 | Yes <input checked="" type="checkbox"/> No <input type="checkbox"/> |
| Bell Annis | Bell Annis | 12/19/15 | 270 2nd Ave S A2 | Yes <input checked="" type="checkbox"/> No <input type="checkbox"/> |
| Hannah Bochart | | 12/19/15 | 907-303-0112 A#1 | Yes <input checked="" type="checkbox"/> No <input type="checkbox"/> |
| Claudellen Edge | Claudellen Edge | 12/19/15 | 270 S 2nd ave A3 | Yes <input checked="" type="checkbox"/> No <input type="checkbox"/> |
| SUZIE BAKER | SUZIE BAKER | 12/19/15 | 270 S 2nd A-8 | Yes <input checked="" type="checkbox"/> No <input type="checkbox"/> |
| Bonnie U Smelt | Bonnie U Smelt | 2/5/16 | m-10 4th Ave. | Yes <input checked="" type="checkbox"/> No <input type="checkbox"/> |
| Charles R. Baltzell | C. Baltzell | 2/6/16 | 4th + UNION HNS | Yes <input checked="" type="checkbox"/> No <input type="checkbox"/> |
| Kara A. Murphy | K. Murphy | 2/6/16 | M-1 St. James. Pl. NE. | Yes <input type="checkbox"/> No <input type="checkbox"/> |
| Dean Oken | | 2/6/16 | SPACE 17 4th Ave | Yes <input checked="" type="checkbox"/> No <input type="checkbox"/> |
| Jae Lampkins | Jae Lampkins | 2/6/16 | 227 4th + view | Yes <input checked="" type="checkbox"/> No <input type="checkbox"/> |
| James Lampkins | James Lampkins | 2/6/16 | 227 4th + view | Yes <input checked="" type="checkbox"/> No <input type="checkbox"/> |
| Kandi K. Hussey | Kandi K. Hussey | 2/6/16 | 4th Ave | Yes <input checked="" type="checkbox"/> No <input type="checkbox"/> |
| Krista Kielsmeier | Krista Kielsmeier | 2/13/16 | FAA Road #4 | Yes <input checked="" type="checkbox"/> No <input type="checkbox"/> |
| Tina Olsen | Tina Olsen | 2/13/16 | 222 Battle Road | Yes <input checked="" type="checkbox"/> No <input type="checkbox"/> |
| Dean Oken | Dean Oken | 2/13/16 | 222 Battle Road | Yes <input checked="" type="checkbox"/> No <input type="checkbox"/> |
| Cyndel Beharrah | Cyndel Richardson | 2/14/16 | 270 2nd Ave S. Apt #C07 | Yes <input checked="" type="checkbox"/> No <input type="checkbox"/> |

Please provide your printed name, signature, date signed, physical location (street address & include city) of your residence and check the appropriate .

| Printed Name | Signature | Date Signed | Physical location of your residence (street address & city- No PO Boxes) | Do you understand this petition? |
|--------------------|--------------------------|-------------|--|---|
| Sam McPhetres | <i>Sam McPhetres</i> | 2/15/16 | 5 East Barnett, Haines AK | Yes <input checked="" type="checkbox"/> No <input type="checkbox"/> |
| Shannon McPhetres | <i>Shannon McPhetres</i> | 2/15/16 | 5 East Barnett, AK | Yes <input checked="" type="checkbox"/> No <input type="checkbox"/> |
| Kelsey Harrell | <i>K Harrell</i> | 2/15 | 33 mile Haines Hwy | Yes <input checked="" type="checkbox"/> No <input type="checkbox"/> |
| Zachary Jacobs | <i>Zachary Jacobs</i> | 2/15 | 21 Barnett Dr Haines AK | Yes <input checked="" type="checkbox"/> No <input type="checkbox"/> |
| Glen Mielke | <i>Glen Mielke</i> | 2/15 | 26 Barnett Dr | Yes <input checked="" type="checkbox"/> No <input type="checkbox"/> |
| Braed Ryan | <i>B Ryan</i> | 2/15 | 49 Oslund Dr | Yes <input checked="" type="checkbox"/> No <input type="checkbox"/> |
| Idanta Ryan | <i>Idanta Ryan</i> | 2/15 | 49 Oslund Dr | Yes <input checked="" type="checkbox"/> No <input type="checkbox"/> |
| Sarah Elliott | <i>Sarah Elliott</i> | 2/15 | 513 young Rd | Yes <input checked="" type="checkbox"/> No <input type="checkbox"/> |
| Ronda Acveda | <i>Ronda Acveda</i> | 2/15 | 230 MAIN St. | Yes <input checked="" type="checkbox"/> No <input type="checkbox"/> |
| Elizabeth Strong | <i>Elizabeth Strong</i> | 2/15 | 187 187 Chilkoat Loop | Yes <input checked="" type="checkbox"/> No <input type="checkbox"/> |
| Gale A. Thompson | <i>Gale A. Thompson</i> | 2/15 | 187 Chilkoat Loop | Yes <input checked="" type="checkbox"/> No <input type="checkbox"/> |
| Rob. Martin | <i>Rob Martin</i> | 2/15 | 70 Chilkoat loop | Yes <input checked="" type="checkbox"/> No <input type="checkbox"/> |
| Debra A. Kemp | <i>Debra A. Kemp</i> | 2-15 | 6 1/2 Mile Mud Bay Rd. | Yes <input checked="" type="checkbox"/> No <input type="checkbox"/> |
| Anne Boyce | <i>Anne Boyce</i> | 2/18/16 | 418 Union St, Haines, AK | Yes <input checked="" type="checkbox"/> No <input type="checkbox"/> |
| PAUL H. SWIFT | <i>Paul H. Swift</i> | 2/18/16 | " " " " " | Yes <input checked="" type="checkbox"/> No <input type="checkbox"/> |
| Krista Lampkins | <i>Krista Lampkins</i> | 2/18/16 | 70 E BARNETT DRIVE, ^{Haines} AK | Yes <input checked="" type="checkbox"/> No <input type="checkbox"/> |
| DR Veronica DeSulp | <i>V DeSulp</i> | 2-18-16 | 535 SMALLWOODS RD ^{Haines AK} ₉₉₈₂₇ | Yes <input checked="" type="checkbox"/> No <input type="checkbox"/> |
| JENNIFER CANFIELD | <i>J Canfield</i> | 2-18-16 | RIVER VIEW DR HAINES ^{AK} ₉₉₈₂₇ | Yes <input checked="" type="checkbox"/> No <input type="checkbox"/> |
| ERIC FORSTER | <i>Eric Forster</i> | 2-18-16 | 425 FAA RD. | Yes <input checked="" type="checkbox"/> No <input type="checkbox"/> |
| Camric Holmes | <i>Camric Holmes</i> | 2-18-16 | 425 FAA rd | Yes <input checked="" type="checkbox"/> No <input type="checkbox"/> |

Please provide your printed name, signature, date signed, physical location (street address & include city) of your residence and check the appropriate box.

| Printed Name | Signature | Date Signed | Physical location of your residence (street address & city- No PO Boxes) | Do you understand this petition? |
|-----------------------|------------------------------|-------------|--|--|
| David Swift | <i>David Swift</i> | 2-13 | 4 Deishu Drive | Yes <input checked="" type="checkbox"/> No <input type="checkbox"/> |
| Nat Kittla Panyaway | <i>Nat Kittla Panyaway</i> | 2-13 | " | Yes <input checked="" type="checkbox"/> No <input type="checkbox"/> |
| Cheryl Chambers | <i>Cheryl Chambers</i> | 2-13 | #10 Deishu | Yes <input checked="" type="checkbox"/> No <input type="checkbox"/> |
| Darryl G. A. A. A. A. | <i>Darryl G. A. A. A. A.</i> | 02/13 | Mile 31.5 HAWES Highway | Yes <input checked="" type="checkbox"/> No <input type="checkbox"/> |
| Laura L. Fawcett | <i>Laura L. Fawcett</i> | 02/13 | Deishu Drive #14 | Yes <input checked="" type="checkbox"/> No <input type="checkbox"/> |
| Evelyna Vignola | <i>Evelyna Vignola</i> | 2/13 | 22 Deishu | Yes <input checked="" type="checkbox"/> No <input type="checkbox"/> |
| Georgiana Hotch | <i>Georgiana Hotch</i> | 2/13 | 25 Deishu | Yes <input checked="" type="checkbox"/> No <input checked="" type="checkbox"/> |
| Viva Landry | <i>Viva Landry</i> | 2/13 | 28 Deishu Dr. | Yes <input checked="" type="checkbox"/> No <input type="checkbox"/> |
| Rene Martin | <i>Rene Martin</i> | 2/13 | 29 Deishu Dr. | Yes <input checked="" type="checkbox"/> No <input type="checkbox"/> |
| STANLEY MITRENAS | <i>Stanley Mitrenas</i> | 2/13 | 39 DEISHU DR | Yes <input checked="" type="checkbox"/> No <input type="checkbox"/> |
| Tiffany Dwork | <i>Tiffany Dwork</i> | 2/13 | 37 Deishu Dr | Yes <input checked="" type="checkbox"/> No <input type="checkbox"/> |
| Angela Smith | <i>Angela Smith</i> | 2/13 | 220 Greening | Yes <input checked="" type="checkbox"/> No <input type="checkbox"/> |
| Robert Hoil | <i>Robert Hoil</i> | 2/13 | 11 | Yes <input checked="" type="checkbox"/> No <input type="checkbox"/> |
| Katie Torney | <i>Katie Torney</i> | 2-13 | 215 Greening DR | Yes <input checked="" type="checkbox"/> No <input type="checkbox"/> |
| Jacob Brown-Beach | <i>Jacob Brown-Beach</i> | 2/13/16 | 235 GREENING DR. | Yes <input checked="" type="checkbox"/> No <input type="checkbox"/> |
| Robert Cleary | <i>Robert Cleary</i> | 2/13/16 | 341 Mud Bay Rd. | Yes <input checked="" type="checkbox"/> No <input type="checkbox"/> |
| Donald P. Cleary | <i>Donald P. Cleary</i> | 2/13/16 | 5 above - | Yes <input checked="" type="checkbox"/> No <input type="checkbox"/> |
| Janine Allen | <i>Janine Allen</i> | 2/14/16 | 221 Beach Rd. Apt 4 | Yes <input checked="" type="checkbox"/> No <input type="checkbox"/> |
| Rebecca L. Hill | <i>Rebecca L. Hill</i> | 2/14/16 | 337 Tower 2 Rd. | Yes <input checked="" type="checkbox"/> No <input type="checkbox"/> |
| Tyler Ehrlich | <i>Tyler Ehrlich</i> | 2/14/16 | 117 Beer Trail Ln. | Yes <input checked="" type="checkbox"/> No <input type="checkbox"/> |

Please provide your printed name, signature, date signed, physical location (street address & include city) of your residence and check the appropriate box.

| Printed Name | Signature | Date Signed | Physical location of your residence (street address & city- No PO Boxes) | Do you understand this petition? |
|------------------------|-------------------------------|-------------|--|---|
| Joseph R. Williams | <i>Joseph R. Williams</i> | 12-18-15 | 24 McPhetres, Haines, AK 99827 | Yes <input checked="" type="checkbox"/> No <input type="checkbox"/> |
| Brendan J. Santoro | <i>Brendan J. Santoro</i> | 12-18-15 | 24 McPhetres, Haines | Yes <input checked="" type="checkbox"/> No <input type="checkbox"/> |
| Tonya Clark | <i>Tonya Clark</i> | 12-18-15 | Townhouse #19 | Yes <input checked="" type="checkbox"/> No <input type="checkbox"/> |
| Shanna Donahue | <i>Shanna Donahue</i> | 12-18-15 | Great Beer Foundation 815 MAIN ST (Car wash) | Yes <input checked="" type="checkbox"/> No <input type="checkbox"/> |
| Ann Myren | <i>Ann Myren</i> | 12-18-15 | 10 mile Lutak Rd Haines AK 99827 | Yes <input checked="" type="checkbox"/> No <input type="checkbox"/> |
| Tim McDonough | <i>Tim McDonough</i> | 12-18-15 | 10 mile Lutak Rd | Yes <input checked="" type="checkbox"/> No <input type="checkbox"/> |
| Jacque Horn | <i>Jacque Horn</i> | 12-18-15 | 971 ST Ave S. Haines, AK 99827 | Yes <input checked="" type="checkbox"/> No <input type="checkbox"/> |
| Jessica Kayser Foester | <i>Jessica Kayser Foester</i> | 12-18-15 | 312 Myra Lane | Yes <input checked="" type="checkbox"/> No <input type="checkbox"/> |
| William L. Holton | <i>William L. Holton</i> | 12-18-15 | 113 Dalton St. #6 | Yes <input checked="" type="checkbox"/> No <input type="checkbox"/> |
| Jeanne Kitayama | <i>Jeanne Kitayama</i> | 12-18-15 | 327 Main St Haines | Yes <input checked="" type="checkbox"/> No <input type="checkbox"/> |
| Paul Wheeler | <i>Paul Wheeler</i> | 12-18-15 | 327 MAIN ST. | Yes <input checked="" type="checkbox"/> No <input type="checkbox"/> |
| Vanessa Salmon | <i>Vanessa Salmon</i> | 12/18/15 | 93 Barnett St. | Yes <input checked="" type="checkbox"/> No <input type="checkbox"/> |
| Ryan Salmon | <i>Ryan Salmon</i> | 12/18/15 | " " " | Yes <input checked="" type="checkbox"/> No <input type="checkbox"/> |
| Elzbieta Sokolowska | <i>Elzbieta Sokolowska</i> | 12/18/15 | 201 Mt. Riley Rd | Yes <input checked="" type="checkbox"/> No <input type="checkbox"/> |
| Margaret Friedenauer | <i>Margaret Friedenauer</i> | 12-18-15 | 535 Mud Bay Rd | Yes <input checked="" type="checkbox"/> No <input type="checkbox"/> |
| John Hagen | <i>John Hagen</i> | 12-18-15 | 535 Muddy Rd | Yes <input checked="" type="checkbox"/> No <input type="checkbox"/> |
| JOHN D. HUNT | <i>John D. Hunt</i> | 12/18/15 | 223 4 th St. HAINES | Yes <input checked="" type="checkbox"/> No <input type="checkbox"/> |
| Sara Chapell | <i>Sara Chapell</i> | 12/18/15 | 85 McPhetres Lane | Yes <input checked="" type="checkbox"/> No <input type="checkbox"/> |
| Rich Chapell | <i>Rich Chapell</i> | 12/18/15 | 85 McPhetres Lane | Yes <input checked="" type="checkbox"/> No <input type="checkbox"/> |
| Siera Timorez | <i>Siera Timorez</i> | 12/18/15 | 440 Young Rd | Yes <input checked="" type="checkbox"/> No <input type="checkbox"/> |

Please provide your printed name, signature, date signed, physical location (street address & include city) of your residence and check the appropriate box.

| Printed Name | Signature | Date Signed | Physical location of your residence (street address & city- No PO Boxes) | Do you understand this petition? |
|--------------------------------|-------------------|-------------|--|---|
| Kaitline Combs | | 2/13/15 | 380 N First Ave | Yes <input checked="" type="checkbox"/> No <input type="checkbox"/> |
| Diane Stukler | | 2/13/16 | 474 Ave | Yes <input checked="" type="checkbox"/> No <input type="checkbox"/> |
| Patricia Blank | | 2/13/16 | 325 2nd Ave | Yes <input checked="" type="checkbox"/> No <input type="checkbox"/> |
| Maree Omren | | 2/13/15 | 353 N 2nd Ave | Yes <input type="checkbox"/> No <input type="checkbox"/> |
| JOSEPH JACOBS | | 2/13/16 | 99 Deishu dr. | Yes <input checked="" type="checkbox"/> No <input type="checkbox"/> |
| Alfred E Gordon | | 2/13/16 | 77 Deishu Dr | Yes <input type="checkbox"/> No <input checked="" type="checkbox"/> |
| Levi Thompson | | 2/13/16 | #8 Deishu Dr | Yes <input checked="" type="checkbox"/> No <input type="checkbox"/> |
| Mary Ann Rice | | 2/2/16 | 96 Deishu | Yes <input type="checkbox"/> No <input checked="" type="checkbox"/> |
| Marlene Wilson | | 2/13/16 | 86 Deishu Dr. D | Yes <input checked="" type="checkbox"/> No <input type="checkbox"/> |
| Maria Mariah Morris | | 2/13/16 | 874 Highland Dr | Yes <input checked="" type="checkbox"/> No <input type="checkbox"/> |
| Jackie Clay | | 2/13/16 | 78 DEISHU DR | Yes <input checked="" type="checkbox"/> No <input type="checkbox"/> |
| Monique Taylor | MARILYN T. TAYLOR | 2-13-16 | 77 Deishu | Yes <input checked="" type="checkbox"/> No <input type="checkbox"/> |
| Brian Clay | | 2-13-16 | 78 Deishu Drive | Yes <input type="checkbox"/> No <input checked="" type="checkbox"/> |
| Stella Howard | | 2-13-16 | 73 Deishu Drive | Yes <input checked="" type="checkbox"/> No <input type="checkbox"/> |
| Cory Grant | | 2-13-16 | Deishu Dr. #5 | Yes <input checked="" type="checkbox"/> No <input type="checkbox"/> |
| Kree Follett | | 2-13-16 | 413 GREENING AVE | Yes <input checked="" type="checkbox"/> No <input type="checkbox"/> |
| Prisilla Hatin | | 2/13/16 | 317 Mud Bay Road | Yes <input checked="" type="checkbox"/> No <input type="checkbox"/> |
| Travis Russell | | 2/14/16 | 221 Beach Rd. #11 | Yes <input checked="" type="checkbox"/> No <input type="checkbox"/> |
| Jon Banner | | 2/14/16 | 267 Beach Rd | Yes <input checked="" type="checkbox"/> No <input type="checkbox"/> |
| Jami Hanson | | 2-14-16 | 32 Kathleen Drive | Yes <input checked="" type="checkbox"/> No <input type="checkbox"/> |

Please provide your printed name, signature, date signed, physical location (street address & include city) of your residence and check the appropriate box.

| Printed Name | Signature | Date Signed | Physical location of your residence (street address & city- No PO Boxes) | Do you understand this petition? |
|----------------------|--------------------|-------------|--|---|
| Cheryl Sticker | <i>[Signature]</i> | 2/15/16 | 84 Cathedral View | Yes <input checked="" type="checkbox"/> No <input type="checkbox"/> |
| Karl E. Park | <i>[Signature]</i> | 2-16-16 | 84 Cathedral view | Yes <input checked="" type="checkbox"/> No <input type="checkbox"/> |
| Raymond T. Dennis Jr | <i>[Signature]</i> | 2/16/16 | 1009 Union Hwy | Yes <input checked="" type="checkbox"/> No <input type="checkbox"/> |
| Elzbieta Sokolowska | <i>[Signature]</i> | 2/16/16 | 201 Mt. Riley Rd | Yes <input checked="" type="checkbox"/> No <input type="checkbox"/> |
| Robert Chadwell | <i>[Signature]</i> | 2/16/16 | 43 Skyline Rd | Yes <input checked="" type="checkbox"/> No <input type="checkbox"/> |
| Erik Stevens | <i>[Signature]</i> | 2/16/16 | 42 Skyline | Yes <input checked="" type="checkbox"/> No <input type="checkbox"/> |
| Jim Jurgelza | <i>[Signature]</i> | 2/17/16 | 614 UNION ST | Yes <input checked="" type="checkbox"/> No <input type="checkbox"/> |
| Joyce Town | <i>[Signature]</i> | 2/17/16 | PO BOX 750 10 Front St | Yes <input type="checkbox"/> No <input type="checkbox"/> |
| PHILIP BERNES | <i>[Signature]</i> | 2/18/16 | PO BOX 750 HAINES AK | Yes <input checked="" type="checkbox"/> No <input type="checkbox"/> |
| GRACE DOUBRAVA | <i>[Signature]</i> | 2/26/16 | 425 FAA ST HAINES AK | Yes <input checked="" type="checkbox"/> No <input type="checkbox"/> |
| Cassandra Goodwin | <i>[Signature]</i> | 2/26/16 | 425 FAA ST. Haines AK | Yes <input checked="" type="checkbox"/> No <input type="checkbox"/> |
| Brian Wright | <i>[Signature]</i> | 2-26-16 | 777 Small Tracts, Haines | Yes <input checked="" type="checkbox"/> No <input type="checkbox"/> |
| Katlyn Talland | <i>[Signature]</i> | 2/26/16 | 734 Small Tracts | Yes <input checked="" type="checkbox"/> No <input type="checkbox"/> |
| Judy Goenett | <i>[Signature]</i> | 2/28/16 | 705 Small Tracts | Yes <input checked="" type="checkbox"/> No <input type="checkbox"/> |
| Jacob A. Goenett | <i>[Signature]</i> | 2/28/16 | 705 Small Tracts | Yes <input checked="" type="checkbox"/> No <input type="checkbox"/> |
| Kelly Williamson | <i>[Signature]</i> | 2/28/16 | 6 Abdel Court | Yes <input checked="" type="checkbox"/> No <input type="checkbox"/> |
| William Williamson | <i>[Signature]</i> | 2/29/16 | 6 Abdel Court | Yes <input checked="" type="checkbox"/> No <input type="checkbox"/> |
| Bradley Wife | <i>[Signature]</i> | 2/28/16 | 536 Small Tracts | Yes <input type="checkbox"/> No <input type="checkbox"/> |
| John Dunge | <i>[Signature]</i> | 2-28-16 | 585 Small tracts | Yes <input checked="" type="checkbox"/> No <input type="checkbox"/> |
| Barbara Winge | <i>[Signature]</i> | 2/28/16 | 585 Small tracts | Yes <input checked="" type="checkbox"/> No <input type="checkbox"/> |

Please provide your printed name, signature, date signed, physical location (street address & include city) of your residence and check the appropriate box.

| Printed Name | Signature | Date Signed | Physical location of your residence (street address & city- No PO Boxes) | Do you understand this petition? |
|-------------------|-------------------|-------------|--|---|
| Josy Anderson | Josy Anderson | 2/13/16 | 210 1st Ave | Yes <input checked="" type="checkbox"/> No <input type="checkbox"/> |
| Jackie Hart | Jackie Hart | 2/13/16 | BOX 1318 1ST AVE 313 | Yes <input checked="" type="checkbox"/> No <input type="checkbox"/> |
| Lyndsey M. Hura | Lyndsey M. Hura | 2/13/16 | Box 1184 861 Osium Drive HNS AK 99827 | Yes <input checked="" type="checkbox"/> No <input type="checkbox"/> |
| BOB MARTIN | Bob Martin | 2/13/16 | 57 mud Bay rd. HAINES, AK | Yes <input checked="" type="checkbox"/> No <input type="checkbox"/> |
| JACOB TUONKE | Jacob Tuonke | 2/13/16 | 1612 2nd BOX 1 | Yes <input checked="" type="checkbox"/> No <input type="checkbox"/> |
| Carl Dwyer | Carl Dwyer | 2/14/16 | 223 tower RD | Yes <input checked="" type="checkbox"/> No <input type="checkbox"/> |
| DRAKE OLSON | Drake Olson | 2/14/16 | 330 TOWER RD. HAINES AK | Yes <input checked="" type="checkbox"/> No <input type="checkbox"/> |
| TOM WARD JR | Tom Ward | 2/14/16 | 379 MUD BAY RD. | Yes <input checked="" type="checkbox"/> No <input type="checkbox"/> |
| Emily McMahan | Emily McMahan | 2/14/16 | 414 Tower Rd | Yes <input checked="" type="checkbox"/> No <input type="checkbox"/> |
| Adam McMich | Adam McMich | 2/14/16 | 414 Tower Rd | Yes <input type="checkbox"/> No <input type="checkbox"/> |
| Kathryn Friedle | Kathryn Friedle | 2/14/16 | 507 mud Bay Rd. | Yes <input checked="" type="checkbox"/> No <input type="checkbox"/> |
| John BROWER | John Brower | 2/14/16 | 507 Mud Bay Rd. | Yes <input checked="" type="checkbox"/> No <input type="checkbox"/> |
| B. HARMON | B. HARMON | 2/14/16 | 544 mud bay Rd | Yes <input checked="" type="checkbox"/> No <input type="checkbox"/> |
| SEAN COPELAND | Sean Copeland | 2/14/16 | 554 MUD BAY RD | Yes <input checked="" type="checkbox"/> No <input type="checkbox"/> |
| Hal Mathers | Hal Mathers | 2/14/16 | 31.5 mile Hays Hwy | Yes <input checked="" type="checkbox"/> No <input type="checkbox"/> |
| Kevin WHITTAKER | Kevin Whittaker | 2/14/16 | .5 mile MUD BAY RD | Yes <input checked="" type="checkbox"/> No <input type="checkbox"/> |
| Dave McEandless | Dave McEandless | 2/14/16 | Senior Village, 155 1st Ave | Yes <input checked="" type="checkbox"/> No <input type="checkbox"/> |
| MICHAEL T. ARMOUR | Michael T. Armour | 2/14/16 | 38 RAVEN Rd. | Yes <input checked="" type="checkbox"/> No <input type="checkbox"/> |
| AGNES T. ARMOUR | Agnes T. Armour | 2/14/16 | 38 Raven Rd | Yes <input checked="" type="checkbox"/> No <input type="checkbox"/> |
| Elisa Brooks | Elisa Brooks | 2/14/16 | 1672 Mud Bay Rd | Yes <input checked="" type="checkbox"/> No <input type="checkbox"/> |

Please provide your printed name, signature, date signed, physical location (street address & include city) of your residence and check the appropriate box.

| Printed Name | Signature | Date Signed | Physical location of your residence (street address & city- No PO Boxes) | Do you understand this petition? |
|------------------|-------------------------|-------------|--|---|
| Kelley Taylor | <i>Kelley Taylor</i> | 2/28/16 | 721 Small Tracts Rd | Yes <input checked="" type="checkbox"/> No <input type="checkbox"/> |
| MICHAEL GANEY | <i>Michael Ganey</i> | 28 Feb 16 | 764 SMALL TRACTS RD | Yes <input checked="" type="checkbox"/> No <input type="checkbox"/> |
| Judy Ewald | <i>Judy Ewald</i> | 28-Feb-16 | 762 Small Tracts Rd | Yes <input checked="" type="checkbox"/> No <input type="checkbox"/> |
| Ken EWALD | <i>Ken Ewald</i> | 28/2-16 | " | Yes <input checked="" type="checkbox"/> No <input type="checkbox"/> |
| Michael Oakes | <i>Michael Oakes</i> | 28/2/16 | 596 Small Tracts | Yes <input checked="" type="checkbox"/> No <input type="checkbox"/> |
| Vicky Cox | <i>Vicky Cox</i> | 2/28/16 | 547 SMALL TRACTS | Yes <input checked="" type="checkbox"/> No <input type="checkbox"/> |
| Jusie McARTNEY | <i>Jusie McCartney</i> | 2/28/16 | 538 Small TRACTS | Yes <input checked="" type="checkbox"/> No <input type="checkbox"/> |
| GEOFFREY NELSON | <i>Geoffrey Nelson</i> | 2/28/16 | 538 SMALL TRACTS | Yes <input checked="" type="checkbox"/> No <input type="checkbox"/> |
| Margaret Plucker | <i>Margaret Plucker</i> | 2-28-16 | 437 Matrix Dr, | Yes <input checked="" type="checkbox"/> No <input type="checkbox"/> |
| Robert Plucker | <i>Robert Plucker</i> | 2-28-16 | " " " | Yes <input checked="" type="checkbox"/> No <input type="checkbox"/> |
| Andrea Nelson | <i>Andrea Nelson</i> | 2-28-16 | 420 New Hart | Yes <input checked="" type="checkbox"/> No <input type="checkbox"/> |
| | | | | Yes <input type="checkbox"/> No <input type="checkbox"/> |
| | | | | Yes <input type="checkbox"/> No <input type="checkbox"/> |
| | | | | Yes <input type="checkbox"/> No <input type="checkbox"/> |
| | | | | Yes <input type="checkbox"/> No <input type="checkbox"/> |
| | | | | Yes <input type="checkbox"/> No <input type="checkbox"/> |
| | | | | Yes <input type="checkbox"/> No <input type="checkbox"/> |
| | | | | Yes <input type="checkbox"/> No <input type="checkbox"/> |
| | | | | Yes <input type="checkbox"/> No <input type="checkbox"/> |
| | | | | Yes <input type="checkbox"/> No <input type="checkbox"/> |

Please provide your printed name, signature, date signed, physical location (street address & include city) of your residence and check the appropriate box.

| Printed Name | Signature | Date Signed | Physical location of your residence (street address & city- No PO Boxes) | Do you understand this petition? |
|----------------------------------|-------------------------|-------------|--|---|
| Coy A Taylor | <i>Coy Taylor</i> | 2/28/16 | 577 Small Tracts Rd | Yes <input checked="" type="checkbox"/> No <input type="checkbox"/> |
| Dave Parks DAVE PARKS | <i>Dave Parks</i> | 2/28/16 | 532 SMALL TRACTS RD. | Yes <input checked="" type="checkbox"/> No <input type="checkbox"/> |
| Randell Jackson | <i>Randell Jackson</i> | 2/28/16 | 503 Small Tract Rd. | Yes <input checked="" type="checkbox"/> No <input type="checkbox"/> |
| L Merrill Lowden | <i>L Merrill Lowden</i> | 2/28/16 | 211 Old Hart Rd. | Yes <input checked="" type="checkbox"/> No <input type="checkbox"/> |
| Cinda Modene | <i>Cinda Modene</i> | 2/28/16 | 475 Matrix Rd. | Yes <input checked="" type="checkbox"/> No <input type="checkbox"/> |
| | | | | Yes <input type="checkbox"/> No <input type="checkbox"/> |
| | | | | Yes <input type="checkbox"/> No <input type="checkbox"/> |
| | | | | Yes <input type="checkbox"/> No <input type="checkbox"/> |
| | | | | Yes <input type="checkbox"/> No <input type="checkbox"/> |
| | | | | Yes <input type="checkbox"/> No <input type="checkbox"/> |
| | | | | Yes <input type="checkbox"/> No <input type="checkbox"/> |
| | | | | Yes <input type="checkbox"/> No <input type="checkbox"/> |
| | | | | Yes <input type="checkbox"/> No <input type="checkbox"/> |
| | | | | Yes <input type="checkbox"/> No <input type="checkbox"/> |
| | | | | Yes <input type="checkbox"/> No <input type="checkbox"/> |
| | | | | Yes <input type="checkbox"/> No <input type="checkbox"/> |
| | | | | Yes <input type="checkbox"/> No <input type="checkbox"/> |
| | | | | Yes <input type="checkbox"/> No <input type="checkbox"/> |
| | | | | Yes <input type="checkbox"/> No <input type="checkbox"/> |
| | | | | Yes <input type="checkbox"/> No <input type="checkbox"/> |