



THE STATE
of **ALASKA**

GOVERNOR BILL WALKER

**Department of Commerce, Community,
and Economic Development**

ALCOHOLIC BEVERAGE CONTROL BOARD

550 W 7th Avenue, Suite 1600
Anchorage, Alaska 99501
Main: 907.269.0350

MEMORANDUM

TO: Robert Klein, Chair
and Members of the ABC Board

DATE: Thursday, April 21, 2016

FROM: Cynthia Franklin
Director

RE: Sushi on the Fly #5455

AS 04.11.400(d)(2) requires that the facility be located in an airport terminal.

The facility is located in the Anchorage International Airport terminal and offers a full-service restaurant.

This is an application for a new license.

Feb 2, 2016
JSJ Group DBA Sushi On The Fly
Jeff Graham

Tourism Statement

Sushi On The Fly will be serving Alcohol
in the Airport (Ted Stevens Intl Airport)
which supports Tourism which serves to the
traveling public.



New Liquor License

Alcoholic Beverage Control Board
2400 Viking Drive
Anchorage, AK 99501

(907) 269-0350
Fax: (907) 334-2285
<http://commerce.alaska.gov/dnn/abc/Home.aspx>

License is: Full Year OR Seasonal List Dates of Operation: _____

13786

SECTION A - LICENSE INFORMATION			FEES
Office Use: License Year: 2016	License Type: BD- Tourism XXXXXX	Statute Reference Sec. 04.11.400 (d)	License Fee: \$ <u>2500</u>
Office Use: License #: <u>5455</u>			Filing Fee: \$100.00 Rest. Desig. Permit Fee: \$ <u>50</u>
Local Governing Body: (City, Borough or Unorganized) MOA	Community Council Name(s) & Mailing Address: Sand Lake Community Councils C/O Federation of Community Councils 1057 West Fireweed Lane Suite 100 Anchorage, Alaska 99503		Fingerprint: \$ (\$49.75 per person)
Name of Applicant (Corp/LLC/LP/LLP/Individual/Partnership): JSJ Group LLC	Doing Business As (Business Name): Sushi On The Fly	Business Telephone Number: 907-240-7431 Fax Number:	
Mailing Address: 8127 Seclusion Dr.	Street Address or Location of Premises: 5000 W Int'l Airport Rd South Concourse C C2786 Anchorage, AK 99502	Email Address: Jeff@AlaskaDTS.com	
City, State, Zip: Anchorage, AK 99504			
SECTION B - PREMISES TO BE LICENSED			
Distance to closest school grounds: >200 ft	Distance measured under: XAS 04.11.410 OR <input type="checkbox"/> Local ordinance No. _____	<input type="checkbox"/> Premises is GREATER than 50 miles from the boundaries of an incorporated city, borough, or unified municipality. <input type="checkbox"/> Premises is LESS than 50 miles from the boundaries of an incorporated city, borough, or unified municipality. X Not applicable	
Distance to closest church: >200 ft	Distance measured under: XAS 04.11.410 OR <input type="checkbox"/> Local ordinance No. _____		
Premises to be licensed is: <input type="checkbox"/> Proposed building <input checked="" type="checkbox"/> Existing facility <input type="checkbox"/> New building	<input type="checkbox"/> Plans submitted to Fire Marshall (required for new & proposed buildings) <input checked="" type="checkbox"/> Diagram of premises attached		

TOTAL 2650.-

FEB 2 '16 4:10:45

New Liquor License

SECTION C – LICENSEE INFORMATION

1. Does any individual, corporate officer, director, limited liability organization member, manager or partner named in this application have any direct or indirect interest in any other alcoholic beverage business licensed in Alaska or any other state?

Yes No If Yes, complete the following. Attach additional sheets if necessary.

Name	Name of Business	Type of License	Business Street Address	State
J.S.J. Group LLC	Sushi on the Fly Kiosk	Bev. Disp./Tourism	5000 W. Int'l Airport Rd # 2786 Anch, AK 99502	Alaska

2. Has any individual, corporate officer, director, limited liability organization member, manager or partner named in this application been convicted of a felony, a violation of AS 04, or been convicted as a licensee or manager of licensed premises in another state of the liquor laws of that state?

Yes No If Yes, attach written explanation.

SECTION D – OWNERSHIP INFORMATION - CORPORATION

Corporations, LLCs, LLPs and LPs must be registered with the Dept. of Community and Economic Development.

Name of Entity (Corporation/LLC/LLP/LP) (or N/A if an Individual ownership): JSJ Group LLC		Telephone Number: 907-240-7431	Fax Number:
Corporate Mailing Address: 8127 Seclusion Dr.	City: Anchorage	State: Alaska	Zip Code: 99504
Name, Mailing Address and Telephone Number of Registered Agent: Jeff Graham 8127 Seclusion Dr. Anchorage, AK 99504		Date of Incorporation OR Certification with DCED: 05/16/2014	State of Incorporation: AK
Is the Entity in "Good Standing" with the Alaska Division of Corporations? <input checked="" type="checkbox"/> Yes <input type="checkbox"/> No If no, attach written explanation. Your entity must be in compliance with Title 10 of the Alaska Statutes to be a valid liquor licensee.			

Entity Members (Must include President, Secretary, Treasurer, Vice-President, Manager and Shareholder/Member with at least 10%)

Name	Title	%	Home Address & Telephone Number	Work Telephone Number	Date of Birth
Jung D Kim	Member	51	9430 Musketball Pl. Anchorage, AK 99507	907-230-7096	10/17/1966
Jeffrey W Graham	Member	49	8127 Seclusion Dr. Anchorage, AK 99504	907-240-7431	12/28/1963

NOTE: If you need additional space, please attach a separate sheet.

New Liquor License

Alcoholic Beverage Control Board
2400 Viking Drive
Anchorage, AK 99501

(907) 269-0350
Fax: (907) 334-2285

<http://commerce.alaska.gov/dnn/abc/Home.aspx>

SECTION E – OWNERSHIP INFORMATION – SOLE PROPRIETORSHIP (INDIVIDUAL OWNER & SPOUSE)

Individual Licensees/Affiliates (The ABC Board defines an "Affiliate" as the spouse or significant other of a licensee. Each Affiliate must be listed.)

Name: Address:	Applicant <input type="checkbox"/> Affiliate <input type="checkbox"/>	Name: Address:	Applicant <input type="checkbox"/> Affiliate <input type="checkbox"/>
Home Phone: Work Phone:	Date of Birth:	Home Phone: Work Phone:	Date of Birth:
Name: Address:	Applicant <input type="checkbox"/> Affiliate <input type="checkbox"/>	Name: Address:	Applicant <input type="checkbox"/> Affiliate <input type="checkbox"/>
Home Phone: Work Phone:	Date of Birth:	Home Phone: Work Phone:	Date of Birth:

Declaration

- I declare under penalty of perjury that I have examined this application, including the accompanying schedules and statements, and to the best of my knowledge and belief it is true, correct and complete, and this application is not in violation of any security interest or other contracted obligations.
- I hereby certify that there have been no changes in officers or stockholders that have not been reported to the Alcoholic Beverage Control Board. The undersigned certifies on behalf of the organized entity, it is understood that a misrepresentation of fact is cause for rejection of this application or revocation of any license issued.
- I further certify that I have read and am familiar with Title 4 of the Alaska statutes and its regulations, and that in accordance with AS 04.11.450, no person other than the licensee(s) has any direct or indirect financial interest in the licensed business.
- I agree to provide all information required by the Alcoholic Beverage Control Board in support of this application.

Signature of Licensee(s) Signature 	Signature of Licensee(s) Signature
Signature	Signature
Name & Title (Please Print) Jeff Graham /	Name & Title (Please Print)
Subscribed and sworn to before me this 7 th day of JANUARY	Subscribed and sworn to before me this _____ day of _____
Notary Public in and for the State of 	Notary Public in and for the State of _____
My commission expires:	My commission expires:



FEB 2 '16 AM 10:45

**STATE OF ALASKA
ALCOHOLIC BEVERAGE CONTROL BOARD
APPLICATION FOR RESTAURANT DESIGNATION PERMIT
AS 04.16.049 & 3 AAC 304.715 - 794**

The granting of this permit allows access of persons under 21 years of age to designated licensed premises for purposes of dining, and persons between the ages of 16 - 20 for employment. If for employment, please indicate in detail what the employment duties will be in question #3.

License Number: 4409 5455 Type: Bar / Restaurant

This application is for designation of premises where: (Please check the appropriate items below)

- 1. Bona fide restaurant pursuant to 3 AAC 304.305 & 3 AAC 304.715-794.
- 2. Persons 16 - 20 years of age may dine unaccompanied.
- 3. Persons under 16 may dine accompanied by a person 21 years of age or older.
- 4. Persons between 16 - 20 years of age may be employed. *(See note below)

Licensee's Name: SSD Group LLC

Name of Business: Sushi On The Fly

Business Address: 5000 W. 1st / Airport Rd City: Anchorage, AK

1. Hours of operation 10AM to 2AM Telephone Number: 907-250-7491

2. Have police been called to your premises for any reason? [] Yes [X] No
(If you answered yes, please explain below).

3. * Duties of employment: Busser, Dishwashers, hostess

4. Are video games available to the public on your premises? [] Yes [X] No

5. Do you provide live entertainment, such as live music, pool tables, karaoke, dancing, sports or pin-ball?
[] Yes [X] No

6. How is food served? [X] Table Service [] Buffet Service [X] Counter Service [] Other _____

7. Is an owner, manager or supervisor 21 years of age or older always present during business hours? [X] Yes [] No

*** A MENU AND DETAILED PREMISES DIAGRAM MUST ACCOMPANY THIS APPLICATION ***

*Employees 16 and 17 years of age must have a valid work permit and a letter maintained in your files from a parent or guardian authorizing employment at your establishment.

**Please attach additional sheets of paper if more space is needed to describe food service, entertainment, etc.

[Signature]
Licensee Signature

[Signature]
Local Governing Body Approval

Subscribed and sworn to before me this 17 day of 2015

3-23-16
Date

[Signature]
Notary Public in and for Alaska

My Commission expires; w/office

Director, ABC Board

Date



FEB 2 15 AM 10:45

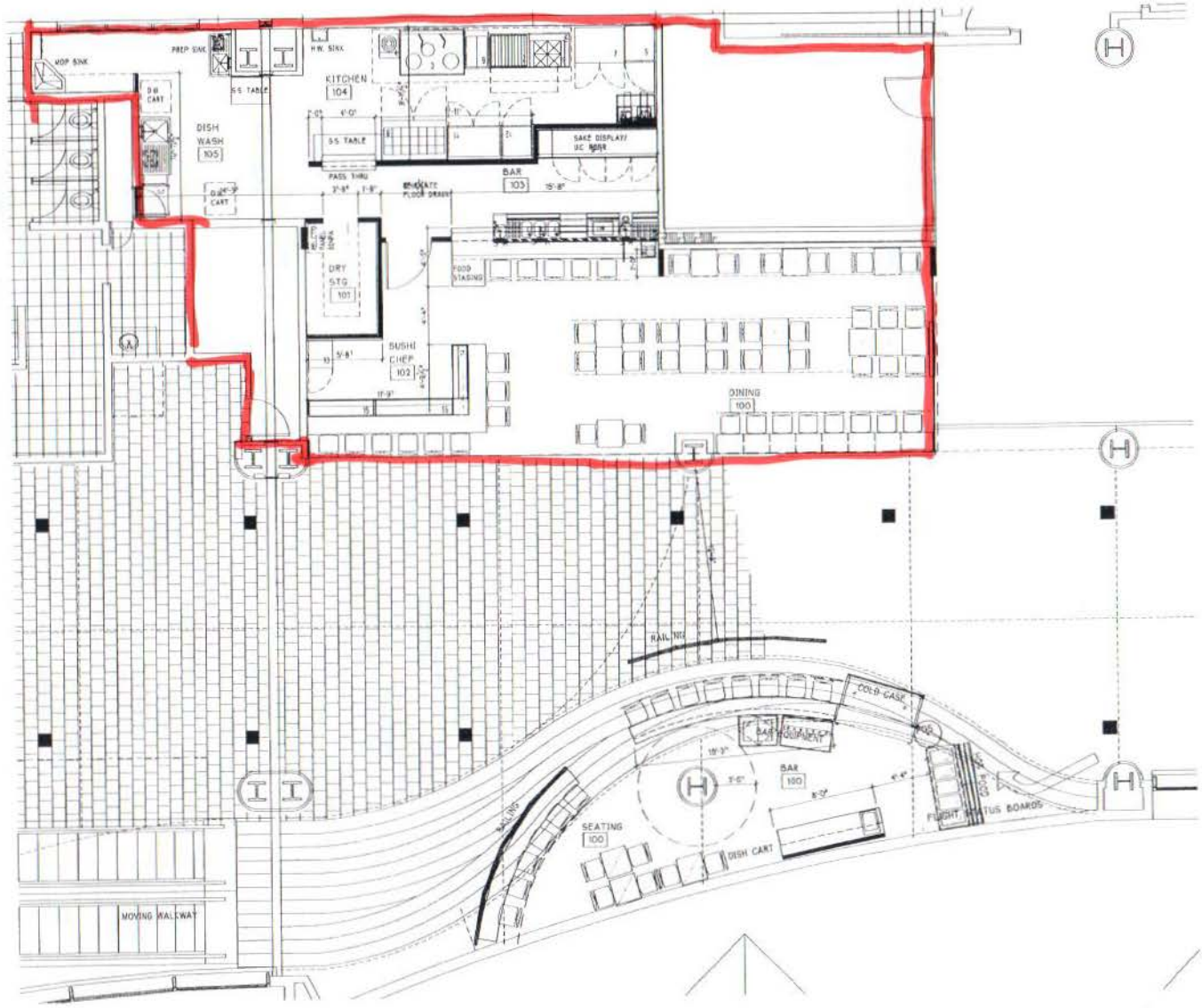

1 DRAFT FLOOR PLAN 2-13-2015
 SCALE: 1/8"=1'-0" (B1X17 FORMAT) 1/4"=1'-0" (24X36 FORMAT)



**Benchmark
Architecture**
 P.O. Box 132247 Anchorage, Alaska 99512
 (907) 242-4100 phone (907) 279-9776 fax benchmark@b-a.com

PROJECT
**Sushi on the Fly
 Concourse C Tenant Improvement
 Ted Stevens Anch. Intnt'l. Airport
 Anchorage, Alaska**

SHEET TITLE
**PROPOSED
 FLOOR PLAN**
 PROJ NO: JMAA000001
 DATE: 13 FEB 2015
 CAD FILE:

SHEET NUMBER
A1

Sushi On The Fly

STARTERS

Edamame (Soy Beans)	\$3.99
Hiyashi Wakame (Seaweed Salad)	\$5.99
Gyoza (Fried Dumpling) - 4 pc	\$7.99
Baked Mussel - 4 pc	\$9.99
Cajun Tuna Tataki	\$15.99
C.S.T. (Cucumber, Squid, Tobiko)	\$9.99
Shoyu Ahi Poki (Soy Sauce Base)	\$11.99
Spicy Ahi Poki (Red Chili Paste)	\$11.99
Shrimp Tempura - 3 pc	\$9.99
Halibut Tempura - 3 pc	\$11.99
Tuna Maki Roll	\$8.99
Cucumber Maki Roll	\$7.99

SALADS

Edamame Salad	\$8.95
Fresh Green Salad	\$9.95
Fresh Fruit Salad	\$10.95
Chicken Caesar Salad	\$9.95

ORIENTAL (Served w/ Steamed Rice or Fried Rice + \$3 & Egg roll)

Spicy Pork	\$13.95
Onion, Scallion, Mushroom, Garlic	
Mongolian Beef	\$13.95
(Can be made spicy)	
Fresh Green Beef	\$13.95
Broccoli, Bok Choy, Onion	
Spicy Pepper Beef	\$13.95
Broccoli, Bok Choy, Onion	
Mongolian Chicken	\$13.95
(Can be made spicy)	
Fresh Green Chicken	\$13.95
Green Peas, Bok Choy, Onion	
Sweet & Sour Chicken	\$13.95
Onion, Sweet and sour sauce	
Sesame Chicken	\$13.95
Honey or Spicy	
Kung Pao Chicken	\$13.95
Onion, Carrot, Dry Chili Pepper	

TERIYAKI

Served w/ steamed rice & steamed vegetables

Beef Teriyaki	\$15.95
Chicken Teriyaki	\$13.95
Salmon Teriyaki	\$15.95
Halibut Teriyaki	\$15.95

NOODLES

Udon	\$11.95
Tempura Udon - 2 Shrimp Tempura	\$14.95
Ramen	\$14.95
Stir Fried Noodle	\$14.95
Yakisoba (Beef, Chicken, Seafood + \$1)	\$12.95

SUSHI ROLL

8 Pieces · Comes with Edamame & Salad

California Roll	\$11.95
IN: Crab Meat, Avocado, Cucumber	
Spicy California Roll	\$11.95
IN: Spicy Crab Meat, Avocado, Cucumber	
Spicy Tuna Roll	\$11.95
IN: Spicy Tuna, Cucumber	
Rainbow Roll	\$16.95
IN: Crab Meat, Avocado, Cucumber OUT: (Raw) Tuna, Salmon, Yellow Tail, White Fish, Avocado	
Fisherman's Roll	\$15.95
IN: Crab meat, Cucumber, Asparagus OUT: Fresh Tuna, Avocado	
Mexico City Roll	\$15.95
IN: Crab Meat, Shrimp w/ Spicy Sauce OUT: Avocado	

Alaska Roll	\$16.95
IN: Cream Cheese, Avocado, Cucumber OUT: Fresh Salmon	
OMG Roll	\$19.95
IN: Crab Meat, Avocado, Cucumber OUT: S.M.T. (Scallop, Mayo, Tobiko) SIDE: Spicy Tuna	
Sleeping lady Roll	\$19.95
IN: Shrimp Tempura, Crab Meat, Cucumber, Asparagus OUT: S.M.T. SIDE: Spicy Tuna	
Bear Bait Roll	\$19.95
IN: Shrimp Tempura, Crab Meat, Avocado, Cucumber OUT: Spicy Tuna	
Crunch Roll	\$14.95
IN: Tempura, Avocado, Cucumber, Crab Meat OUT: Tempura Flakes	
Monster Roll	\$16.95
IN: Shrimp Tempura, Crab meat, Cucumber OUT: Unagi, Avocado	
Tiger Roll	\$14.95
IN: Shrimp Tempura, Avocado, Cucumber OUT: Shrimp	

FRIED RICE

Vegetable Fried Rice	\$10.95
Kimchee Fried Rice	\$11.95
Beef Fried Rice	\$12.95
Chicken Fried Rice	\$11.95
Shrimp Fried Rice	\$12.95
House Fried Rice	\$14.95

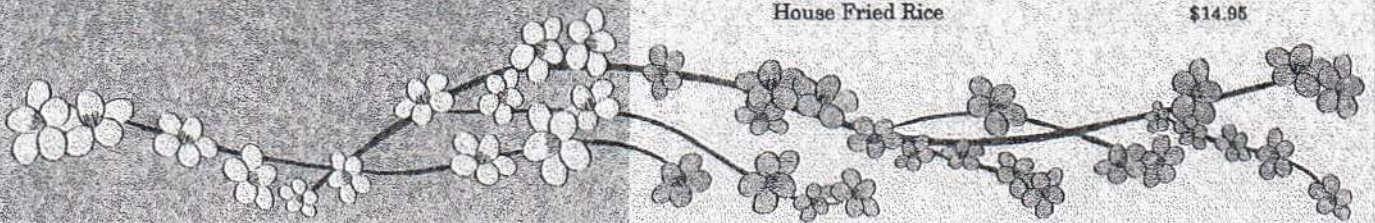

Breakfast

-Noodle- *Beef Pho – Assorted beef with beef based broth
Quick Spam Musubi-
Asian power breakfast- Rice, Ground Beef, Egg and Gravy
Asian Sausage breakfast- Reindeer Sausage, Rice and Egg
Asian Sandwich- Wheat Muffin, Spam, Egg.

Drinks

Coca Cola Products

Sushi On The Fly

STARTERS

Edamame (Soy Beans)	\$3.99
Hiyashe Wakame (Seaweed Salad)	\$5.99
Gyoza (Fried Dumpling) - 4 pc	\$7.99
Baked Mussel - 4 pc	\$9.99
Cajun Tuna Tataki	\$15.99
C.S.T. (Cucumber, Squid, Tobiko)	\$9.99
Shoyu Ahi Poki (Soy Sauce Base)	\$11.99
Spicy Ahi Poki (Red Chili Paste)	\$11.99
Shrimp Tempura - 3 pc	\$9.99
Halibut Tempura - 3 pc	\$11.99
Tuna Maki Roll	\$8.99
Cucumber Maki Roll	\$7.99

SALADS

Edamame Salad	\$8.95
Fresh Green Salad	\$9.95
Fresh Fruit Salad	\$10.95
Chicken Caesar Salad	\$9.95

ORIENTAL (Served w/ Steamed Rice or Fried Rice + \$3 & Egg roll)

Spicy Pork	\$13.95
Onion, Scallion, Mushroom, Garlic	
Mongolian Beef	\$13.95
(Can be made spicy)	
Fresh Green Beef	\$13.95
Broccoli, Bok Choy, Onion	
Spicy Pepper Beef	\$13.95
Broccoli, Bok Choy, Onion	
Mongolian Chicken	\$13.95
(Can be made spicy)	
Fresh Green Chicken	\$13.95
Green Peas, Bok Choy, Onion	
Sweet & Sour Chicken	\$13.95
Onion, Sweet and sour sauce	
Sesame Chicken	\$13.95
Honey or Spicy	
Kung Pao Chicken	\$13.95
Onion, Carrot, Dry Chili Pepper	

TERIYAKI

Served w/ steamed rice & steamed vegetables

Beef Teriyaki	\$15.95
Chicken Teriyaki	\$13.95
Salmon Teriyaki	\$15.95
Halibut Teriyaki	\$15.95

NOODLES

Udon	\$11.95
Tempura Udon - 2 Shrimp Tempura	\$14.95
Ramen	\$14.95
Stir Fried Noodle	\$14.95
Yakisoba (Beef, Chicken, Seafood + \$1)	\$12.95

SUSHI ROLL

8 Pieces - Comes with Edamame & Salad

California Roll	\$11.95
IN: Crab Meat, Avocado, Cucumber	
Spicy California Roll	\$11.95
IN: Spicy Crab Meat, Avocado, Cucumber	
Spicy Tuna Roll	\$11.95
IN: Spicy Tuna, Cucumber	
Rainbow Roll	\$16.95
IN: Crab Meat, Avocado, Cucumber OUT: (Raw) Tuna, Salmon, Yellow Tail, White Fish, Avocado	
Fisherman's Roll	\$15.95
IN: Crab meat, Cucumber, Asparagus OUT: Fresh Tuna, Avocado	
Mexico City Roll	\$15.95
IN: Crab Meat, Shrimp w/ Spicy Sauce OUT: Avocado	

Alaska Roll	\$16.95
IN: Cream Cheese, Avocado, Cucumber OUT: Fresh Salmon	
OMG Roll	\$19.95
IN: Crab Meat, Avocado, Cucumber OUT: S.M.T. (Scallop, Mayo, Tobiko) SIDE: Spicy Tuna	
Sleeping lady Roll	\$19.95
IN: Shrimp Tempura, Crab Meat, Cucumber, Asparagus OUT: S.M.T. SIDE: Spicy Tuna	
Bear Bait Roll	\$19.95
IN: Shrimp Tempura, Crab Meat, Avocado, Cucumber OUT: Spicy Tuna	
Crunch Roll	\$14.95
IN: Tempura, Avocado, Cucumber, Crab Meat OUT: Tempura Flakes	
Monster Roll	\$16.95
IN: Shrimp Tempura, Crab meat, Cucumber OUT: Unagi, Avocado	
Tiger Roll	\$14.95
IN: Shrimp Tempura, Avocado, Cucumber OUT: Shrimp	

FRIED RICE

Vegetable Fried Rice	\$10.95
Kimchee Fried Rice	\$11.95
Beef Fried Rice	\$12.95
Chicken Fried Rice	\$11.95
Shrimp Fried Rice	\$12.95
House Fried Rice	\$14.95

