



THE STATE
of **ALASKA**

GOVERNOR BILL WALKER

Department of Commerce, Community,
and Economic Development

ALCOHOLIC BEVERAGE CONTROL BOARD
550 W. 7th Avenue, Ste 1600
Anchorage, Alaska 99501
Main: 907.269.0350

MEMORANDUM

TO: Robert Klein, Chair and
Members of the Board

DATE: July 15, 2016,

FROM: Sarah D. Oates
Program Coordinator

RE: Copper River Princess Wilderness
Lodge #4206

This is an application for the ownership transfer of a Beverage Dispensary – Tourism – Seasonal license that was first issued May, 2002.

AS 04.11.400(d)(1)(A) requires 10 rental rooms if the population is less than 1,501.

This license is located in an unorganized borough, outside of city limits.

The applicant offers 85 rooms and a full-service restaurant.

Transfer Liquor License

License is: Full Year OR Seasonal List Dates of Operation: 5/01 - 10/31

| SECTION A - LICENSE INFORMATION | | | FEES <i>13905</i> |
|--|--|---|--|
| License Year: 2016 - 2017 | License Type: Beverage Dispensary Tourism - Seasonal | Statute Reference Sec. 04.11.400 (d) | Filing Fee: \$100.00 |
| License #: 4206 | Local Governing Body: (City, Borough or Unorganized) Unorganized | Community Council Name(s) & Mailing Address: | Rest. Desig. Permit Fee: (\$50.00) \$ 50.00 |
| Name of Applicant (Corp/LLC/LP/LLP/Individual/Partnership): Alaska Hotel Properties, LLC | Doing Business As (Business Name): Copper River Princess Wilderness Lodge | Business Telephone Number: 206-336-6105 | Fingerprint: \$ (\$49.75 per person) |
| Mailing Address: Attn: Michelle Pipkin 800 5th Ave, Suite 2600 Seattle, WA 98104-3176 | Street Address or Location of Premises: 102 Richardson Highway, Copper Center | Email Address: mpipkin@princess.com | TOTAL 150.00 ✓ |
| Is any shareholder related to the current owner? <input checked="" type="checkbox"/> Yes <input type="checkbox"/> No If "yes" please state the relationship New owner (Westmark Hotels, Inc) is an indirect wholly owned subsidiary of the previous owner (Princess Cruises and Tours, Inc). | | | |
| SECTION B - TRANSFER INFORMATION | | | |
| <input checked="" type="checkbox"/> Regular Transfer (Stock Transfer Only) <input type="checkbox"/> Transfer with security interest: Any instrument executed under AS 04.11.670 for purposes of applying AS 04.11.360(4)(b) in a later involuntary transfer, must be filed with this Application. Real or personal property conveyed with this transfer must be described. Provide security interest documents. <input type="checkbox"/> Involuntary Transfer. Attach documents which evidence default under AS 04.11.670. | | Name and Mailing Address of CURRENT Licensee: Alaska Hotel Properties, LLC 800 5th Ave, Suite 2600, Seattle, WA 98104-3176 | |
| | | Business Name (dba) BEFORE transfer: Copper River Princess Wilderness Lodge | |
| | | Street Address or Location BEFORE transfer: 102 Richardson Highway, Copper Center | |
| SECTION C - PREMISES TO BE LICENSED | | | |
| Distance to closest school grounds: 15 Miles | <i>Distance measured under:</i> <input checked="" type="checkbox"/> AS 04.11.410 OR <input type="checkbox"/> Local ordinance No. | <input type="checkbox"/> Premises is GREATER than 50 miles from the boundaries of an incorporated city, borough, or unified municipality. <input type="checkbox"/> Premises is LESS than 50 miles from the boundaries of an incorporated city, borough, or unified municipality. <input checked="" type="checkbox"/> Not applicable | |
| Distance to closest church: 2.5 Miles | <i>Distance measured under:</i> <input checked="" type="checkbox"/> AS 04.11.410 OR <input type="checkbox"/> Local ordinance No. | | |
| Premises to be licensed is: <input type="checkbox"/> Proposed building <input checked="" type="checkbox"/> Existing facility <input type="checkbox"/> New building | | <input type="checkbox"/> Plans submitted to Fire Marshall (required for new & proposed buildings) <input checked="" type="checkbox"/> Diagram of premises attached | |

Transfer Liquor License

SECTION D – LICENSEE INFORMATION

1. Does any individual, corporate officer, director, limited liability organization member, manager or partner named in this application have any direct or indirect interest in any other alcoholic beverage business licensed in Alaska or any other state?

Yes No If Yes, complete the following. Attach additional sheets if necessary.

| Name | Name of Business | Type of License | Business Street Address | State |
|--------------|------------------|-----------------|-------------------------|-------|
| See Attached | | | | |
| | | | | |
| | | | | |
| | | | | |
| | | | | |

2. Has any individual, corporate officer, director, limited liability organization member, manager or partner named in this application been convicted of a felony, a violation of AS 04, or been convicted as a licensee or manager of licensed premises in another state of the liquor laws of that state?

Yes No If Yes, attach written explanation.

SECTION E – OWNERSHIP INFORMATION - CORPORATION

Corporations, LLCs, LLPs and LPs must be registered with the Dept. of Community and Economic Development.

| | | | |
|--|--|---|-------------------------|
| Name of Entity (Corporation/LLC/LLP/LP) (or N/A if an individual ownership): | | Telephone Number: | Fax Number: |
| Alaska Hotel Properties, LLC | | 206-336-6105 | 206-287-9706 |
| Corporate Mailing Address: | | City: | State: |
| 800 5 th Ave, Suite 2600 | | Seattle | WA |
| Name, Mailing Address and Telephone Number of Registered Agent | | Date of Incorporation OR Certification with DCED: | State of Incorporation: |
| CT Corporation System 9360 Glacier Hwy, Suite 202, Juneau, AK 99801 | | 5/18/00 | Delaware |

Is the Entity in "Good Standing" with the Alaska Division of Corporations? Yes No

If no, attach written explanation. Your entity *must* be in compliance with Title 10 of the Alaska Statutes to be a valid liquor licensee.

Entity Members (Must include President, Secretary, Treasurer, Vice-President, Manager and Shareholder/Member with at least 10%)

| Name | Title | % | Home Address & Telephone Number | Work Telephone Number | Date of Birth |
|--------------|-------|---|---------------------------------|-----------------------|---------------|
| See Attached | | | | | |
| | | | | | |
| | | | | | |
| | | | | | |
| | | | | | |
| | | | | | |
| | | | | | |

NOTE: If you need additional space, please attach a separate sheet.

SECTION D

| NAME OF BUSINESS | TYPE OF LICENSE | ADDRESS | STATE |
|---|--|---|--------|
| Coral Princess | Common Carrier - Seasonal | Alaska Waters | Alaska |
| Crown Princess | Common Carrier - Seasonal | Alaska Waters | Alaska |
| Golden Princess | Common Carrier - Seasonal | Alaska Waters | Alaska |
| Grand Princess | Common Carrier - Seasonal | Alaska Waters | Alaska |
| Ruby Princess | Common Carrier - Seasonal | Alaska Waters | Alaska |
| Sea Princess | Common Carrier - Seasonal | Alaska Waters | Alaska |
| Westmark Inn Skagway | Beverage Dispensary Tourism - Seasonal | 3rd & Spring Street, Skagway | Alaska |
| Red Lantern Steak & Spirits | Beverage Dispensary | 820 Noble Street, Fairbanks | Alaska |
| Solstice Café | Beverage Dispensary | 720 W 5th Ave, Anchorage | Alaska |
| Lynx Creek Pizza/Denali Princess Lodge | Beverage Dispensary Tourism - Seasonal | Mile 238.5 George Parks Hwy, Denali Borough | Alaska |
| Eagle Crest Dining Room & Lounge | Beverage Dispensary - Tourism AS 04.11.400(d) | Bean Creek Rd, Kenai Peninsula Borough | Alaska |
| Fairbanks Princess Riverside Lodge | Beverage Dispensary - Tourism AS 04.11.400(d) | 4477 Pikes Landing Rd, Fairbanks North Star Borough | Alaska |
| Fairbanks Princess Riverside Lodge | Beverage Dispensary - Tourism Duplicate | 4477 Pikes Landing Rd, Fairbanks North Star Borough | Alaska |
| King Salmon Restaurant/Denali Princess Lodge | Beverage Dispensary Tourism - Seasonal | Mile 238.5 George Parks Hwy, Denali Borough | Alaska |
| Denali North Star Inn | Beverage Dispensary - Tourism AS 04.11.400(d) | 248.8 Mile Parks Hwy, Denali Borough | Alaska |
| Grizzly's Bar | Beverage Dispensary Tourism - Seasonal | Mile 133.1 Parks Hwy, Matanuska-Susitna Borough | Alaska |
| ANC-FAI | Common Carrier - Seasonal | Alaska Railroad | Alaska |
| FAI-ANC | Common Carrier - Seasonal | Alaska Railroad | Alaska |
| Copper River Princess Wilderness Lodge | Beverage Dispensary Tourism - Seasonal | 102 Richardson Hwy, Copper Center | Alaska |
| Princess Tours (Anch-Sew) | Common Carrier - Seasonal | Alaska Railroad | Alaska |
| Princess Tours (Sew-Anch) | Common Carrier - Seasonal | Alaska Railroad | Alaska |
| Princess Tours (WHIT-TALK) | Common Carrier - Seasonal | Alaska Railroad | Alaska |
| Princess Tours (TALK-WHIT) | Common Carrier - Seasonal | Alaska Railroad | Alaska |
| Princess Tours (Denali-Whittier) | Common Carrier - Seasonal | Alaska Railroad | Alaska |
| Princess Tours (Whittier-Denali) | Common Carrier - Seasonal | Alaska Railroad | Alaska |
| Denali Princess Wilderness Lodge Rapids | Beverage Dispensary Tourism - Seasonal | 238.5 Parks Hwy, Denali Borough | Alaska |
| Mt. McKinley Princess Wilderness Lodge 20,320 Alaskan Bar & Grill | Beverage Dispensary Tourism - Seasonal | 133 Parks Hwy, Denali State Park, Matanuska-Susitna Borough | Alaska |
| Denali Princess Wilderness Lodge - Base Camp Bistro | Beverage Dispensary Tourism - Seasonal | 238.5 Parks Hwy, Denali Borough | Alaska |
| Denali Princess Wilderness Lodge - Music of Denali | Beverage Dispensary Tourism - Seasonal | 238.5 Parks Hwy, Denali Borough | Alaska |
| Mt. McKinley Princess - The Hangar | Beverage Dispensary Tourism - Seasonal | 133 Parks Hwy, Denali State Park, Matanuska-Susitna Borough | Alaska |
| Westmark Inn Skagway - The Chilkoot Room | Beverage Dispensary Tourism - Duplicate Seasonal | 3rd & Spring Street, Skagway | Alaska |
| Mt. McKinley Princess Wilderness Lodge - The Snack Cache | Beverage Dispensary Tourism - Duplicate Seasonal | 133 Parks Highway (Denali State Park) | Alaska |
| Nenana View Bar and Grille | Beverage Dispensary Tourism - Seasonal | Mile 238.9 Parks Highway, Denali Borough | Alaska |
| Cabin Nite Dinner Theatre | Beverage Dispensary Tourism - Seasonal | Mile 238.9 Parks Highway, Denali Borough | Alaska |
| Courtyard Café | Beverage Dispensary Tourism - Seasonal | Mile 238.9 Parks Highway, Denali Borough | Alaska |

JUN 6 '16 AM 9:36

MAR 20 '16 AM 9:36

SECTION D

| NAME OF BUSINESS | TYPE OF LICENSE | ADDRESS | STATE |
|-----------------------------|---------------------------|---|------------|
| Princess Cruise Lines, Ltd. | On-Sale General Dockside | Los Angeles County, San Diego County, San Francisco County @ assigned pier | California |
| Princess Cruise Lines, Ltd. | On-Sale General Vessel | Coral Princess, Crown Princess, Golden Princess, Grand Princess, Island Princess, Pacific Princess, Ruby Princess & Star Princess | California |
| Caribbean Princess | PVP | Florida Waters | Florida |
| Coral Princess | PVP | Florida Waters | Florida |
| Crown Princess | PVP | Florida Waters | Florida |
| Emerald Princess | PVP | Florida Waters | Florida |
| Island Princess | PVP | Florida Waters | Florida |
| Ocean Princess | PVP | Florida Waters | Florida |
| Pacific Princess | PVP | Florida Waters | Florida |
| Regal Princess | PVP | Florida Waters | Florida |
| Royal Princess | PVP | Florida Waters | Florida |
| Ruby Princess | PVP | Florida Waters | Florida |
| Crown Princess | Transient Vessel | Hawaiian Waters | Hawaii |
| Grand Princess | Transient Vessel | Hawaiian Waters | Hawaii |
| Pacific Princess | Transient Vessel | Hawaiian Waters | Hawaii |
| Star Princess | Transient Vessel | Hawaiian Waters | Hawaii |
| Caribbean Princess | Vessel | New York Waters | New York |
| Regal Princess | Vessel | New York Waters | New York |
| Sea Princess | Vessel | New York Waters | New York |
| Caribbean Princess | Mixed Beverage | Houston Waters | Texas |
| Coral Princess | Interstate Common Carrier | Seattle | Washington |
| Crown Princess | Interstate Common Carrier | Seattle | Washington |
| Ruby Princess | Interstate Common Carrier | Seattle | Washington |

MAR 23 '16 AM 9:36

JUN 6 '16 AM 9:36

**Alaska Hotel Properties, LLC
LLC Member/Manager**

Westmark Hotels, Inc
800 5th Ave, Suite 2600
Seattle, WA 98104
(206) 336-6105

100%

**Alaska Hotel Properties, LLC
Officers**

| | | |
|---|--|----------------|
| Stein Kruse 800 5th Ave, Suite 2600 Seattle, WA 98104 | Chairman | (206) 281-3535 |
| Janet Swartz 24305 Town Center Drive Santa Clarita, CA 91355 | President | (661) 753-1850 |
| Charles E Ball 800 5th Ave, Suite 2600 Seattle, WA 98104 | Executive Vice President and Treasurer | (206) 336-5980 |
| Mona Ehrenreich 24305 Town Center Drive Santa Clarita, CA 91355 | Senior Vice President, General Counsel and Secretary | (661) 753-1550 |
| Lisa K Syme 800 5th Ave, Suite 2600 Seattle, WA 98104 | Vice President | (206) 336-5901 |
| David McGlothlin 800 5th Ave, Suite 2600 Seattle, WA 98104 | Vice President | (206) 336-5910 |

MAR 23 '15 AM 9:36

JUN 6 '15 AM 9:36

SECTION F – OWNERSHIP INFORMATION – SOLE PROPRIETORSHIP (INDIVIDUAL OWNER & SPOUSE)

Individual Licensees/Affiliates (The ABC Board defines an "Affiliate" as the spouse or significant other of a licensee. Each Affiliate must be listed.)

| | | | |
|----------------------------|--|----------------------------|--|
| Name: Address: | Applicant <input type="checkbox"/> Affiliate <input type="checkbox"/> | Name: Address: | Applicant <input type="checkbox"/> Affiliate <input type="checkbox"/> |
| Home Phone: Work Phone: | Date of Birth: | Home Phone: Work Phone: | Date of Birth: |
| Name: Address: | Applicant <input type="checkbox"/> Affiliate <input type="checkbox"/> | Name: Address: | Applicant <input type="checkbox"/> Affiliate <input type="checkbox"/> |
| Home Phone: Work Phone: | Date of Birth: | Home Phone: Work Phone: | Date of Birth: |

Declaration

- I declare under penalty of perjury that I have examined this application, including the accompanying schedules and statements, and to the best of my knowledge and belief it is true, correct and complete, and this application is not in violation of any security interest or other contracted obligations.
- I hereby certify that there have been no changes in officers or stockholders that have not been reported to the Alcoholic Beverage Control Board. The undersigned certifies on behalf of the organized entity, it is understood that a misrepresentation of fact is cause for rejection of this application or revocation of any license issued.
- I further certify that I have read and am familiar with Title 4 of the Alaska statutes and its regulations, and that in accordance with AS 04.11.450, no person other than the licensee(s) has any direct or indirect financial interest in the licensed business.
- I agree to provide all information required by the Alcoholic Beverage Control Board in support of this application.

| | |
|--|--|
| Signature of Current Licensee(s) Signature | Signature of Transferee(s) Signature |
| Signature | Signature |
| Name & Title (Please Print) David McGlothlin, Vice President | Name & Title (Please Print) David McGlothlin, Vice President |
| Subscribed and sworn to before me this 20 th day of January 2016 | Subscribed and sworn to before me this 20 th day of January 2016 |
| Notary Public in and for the State of Washington Angela M. Brinkly | Notary Public in and for the State of Washington Angela M. Brinkly |
| My commission expires: SEPTEMBER 3, 2017 | My commission expires: SEPTEMBER 3, 2017 |

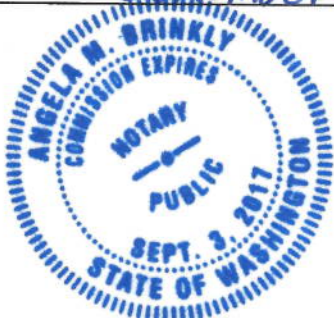

Copper River Princess Wilderness Lodge

Tourism Statement

Copper River Princess Wilderness Lodge lies on 200 acres of land bordering Wrangell-St. Elias National Park. This 85-room custom built lodge overlooking the Copper River operates Mid May - Mid September. Conference facilities with 26 seats are available for meetings and group functions. Lodge amenities include: Great Room w/fireplace, meeting room, gift shop, and tour desk. Wilderness lodge stays are a primary component of Princess' unique cruisetour experience, which combines a Gulf of Alaska cruise with a land tour segment of 3 to 10 days. Copper River Princess was designed to combine special architectural elements of historic national park lodges with old Alaskan mining buildings, thus creating a unique environment for its guests. This includes a two-story "Great Room" featuring a stone fireplace, 25 foot ceilings, and stunning views of Mt. Wrangell, Mt. Drum & Mt. Blackburn. The dining room will be serving a wide variety of unique local specialties such as Copper River Red Salmon and featuring Signature Alaskan Cuisine dishes including Buffalo London Broil, Reindeer Osso Bucco, Salmon Halibut Mosaic, and Alaskan Crab Cakes. From flightseeing over the park's mountains, to river rafting, hiking, fishing, and dog sled rides, the Copper River lodge excursions offer a variety of ways to explore this pristine region. There will be a wide selection of organized excursions that allow guests to explore the beautiful area in and around the nation's largest national park, Wrangell-St. Elias. Copper River lodge guests will be treated to a true Alaska wilderness experience.

During 2014 and 2015, there were upgrades done for satellite tv as well as actual tv replacements. Furniture was upgraded in the Wrangell Room, bedding for guest rooms and an espresso machine was replaced.

MAR 23 '16 AM 9:37

JUN 6 '16 AM 9:37

**STATE OF ALASKA
ALCOHOLIC BEVERAGE CONTROL BOARD
APPLICATION FOR RESTAURANT DESIGNATION PERMIT
AS 04.16.049 & 3 AAC 304.715 - 794**

The granting of this permit allows access of persons under 21 years of age to designated licensed premises for purposes of dining, and persons between the ages of 16 - 20 for employment. If for employment, please indicate in detail what the employment duties will be in question #3.

License Number: 4206 Type: Beverage Dispensary Tourism-Seasonal

This application is for designation of premises where: (Please check the appropriate items below)

- 1. Bona fide restaurant pursuant to 3 AAC 304.305 & 3 AAC 304.715-794.
- 2. Persons 16 - 20 years of age may dine unaccompanied.
- 3. Persons under 16 may dine accompanied by a person 21 years of age or older.
- 4. Persons between 16 - 20 years of age may be employed. *(See note below)

Licensee's Name: Alaska Hotel Properties, LLC

Name of Business: Copper River Princess Wilderness Lodge

Business Address: 102 Richardson Highway City: Copper Center

1. Hours of operation 6a.m. to 1a.m. Telephone Number: (907) 822-4000

2. Have police been called to your premises for any reason? [] Yes No
(If you answered yes, please explain below).

3. * Duties of employment: Bus Tables, Set Tables, Serve food, Janitorial

4. Are video games available to the public on your premises? [] Yes No

5. Do you provide live entertainment, such as live music, pool tables, karaoke, dancing, sports or pin-ball?
[] Yes No

6. How is food served? Table Service Buffett Service Counter Service [] Other _____

7. Is an owner, manager or supervisor 21 years of age or older always present during business hours? Yes [] No

***** A MENU AND DETAILED PREMISES DIAGRAM MUST ACCOMPANY THIS APPLICATION *****

***Employees 16 and 17 years of age must have a valid work permit and a letter maintained in your files from a parent or guardian authorizing employment at your establishment.**

****Please attach additional sheets of paper if more space is needed to describe food service, entertainment, etc.**

[Signature]
Licensee Signature

Local Governing Body Approval

Subscribed and sworn to before me this 7th day of MARCH

Date

Angela M. Brinkley
Notary Public in and for Alaska Washington

Director, ABC Board

My Commission expires: SEPTEMBER 3, 2017

Date



JUN 6 '16 AM 9:37

MAR 23 '16 AM 9:37

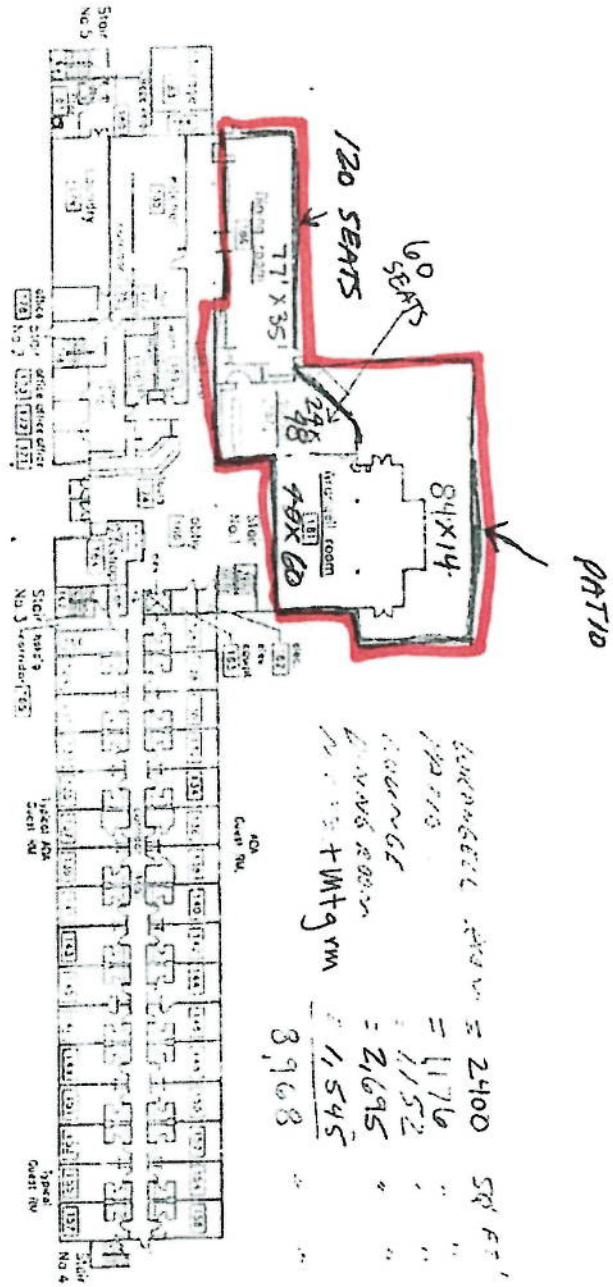

Alaska Hotel Properties, LLC
 1000 W. 5th Ave
 Sitka, Alaska 99781
 907.586.1234
 www.alaskahotelproperties.com

Copper River Princess
 Wilderness Lodge
 Glennallen, Alaska
 907.834.1234

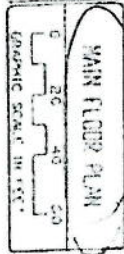

JUN 6 '16 AM 9:37

MAR 23 '16 AM 9:37

JUN 6 '16 AM 9:37
 MAR 23 '16 AM 9:37

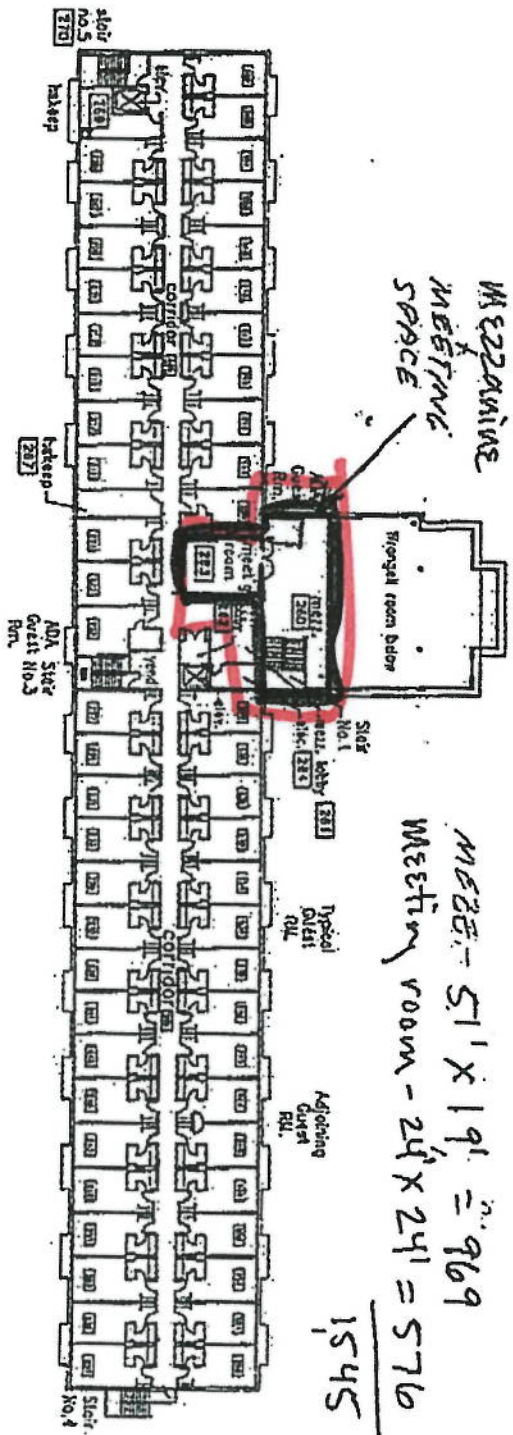

MEETING MEETING SPACE

MEETING - 51' X 19' = 969
 MEETING ROOM - 24' X 24' = 576
 1545 sq. ft.

Alaska Hotel Properties, LLC
 700 Lehigh St.
 Fairbanks, Alaska 99701
 Lead Architect, Project Engineer
 Prepared By: Ed Rice 12/10

Copper River Princess
 Wilderness Lodge
 Glennallen, Alaska
 Drawing: CPPL, Mch-11-15-16

SECOND FLOOR PLAN
 GRAPHIC SCALE IN FEET
 0 20 40 60





APPETIZERS

Grilled Beef Skewer

Seasoned and grilled tender, served with our own Asian summer sauce. 10

Crab Napoleons

Our classic coconut crab cakes on puff pastry topped with fresh pineapple chutney and a sweet chili glaze. 11

Jumbo Prawn Cocktail

Seasoned sweet white prawns served with a housemade fresh wilderness cocktail sauce. 13



SOUPS & SALADS

Wild Alaskan Smoked Salmon Chowder

Wild Alaskan salmon traditionally smoked over native hardwood blended with roasted red peppers, potatoes, garlic, onion, celery, and finished with cream. Cup 5 Bowl 7

The Copper Spike

Mixed seasonal greens with fresh tomatoes, cucumbers, and carrots, drizzled with raspberry dressing. 6

Homemade Soup of the Day

Our chef's fresh daily creation.
Cup 5 Bowl 7

Classic Caesar Salad

Fresh romaine, imported parmesan cheese and garlic croutons tossed with Caesar dressing. 6
Add Chicken 6 or Salmon 10

Wilderness Warm Salmon Salad

Tender fresh greens tossed with our signature warm vinaigrette, dried cranberries, goat cheese, chopped pecans, and red onions. Paired with four ounces of Alaskan Salmon, grilled or smoked. 17

Princess Classics

Enjoy these signature entrees at any Princess Lodge

Grilled Cattleman's Angus Top Sirloin

8 oz. Top Sirloin char-grilled to perfection and topped with roasted shallot cabernet butter. Served with Yukon Gold mashed potatoes and fresh spring vegetables. 27

Simply Grilled Copper River Salmon

Lightly seasoned and grilled, simply presented with a subtle blend of tart lemon, and fresh dill. Served with Yukon Gold mashed potatoes and fresh spring vegetables. 26

Indicates healthier menu option

JUN 6 '16 AM 9:37

JUN 17 '16 AM 9:37

SIGNATURE SELECTIONS FROM
COPPER RIVER PRINCESS WILDERNESS LODGE

Herb Encrusted Rockfish

Baked Kodiak Rockfish crusted with an herb
breading, topped with rich beurre blanc sauce.
Served on a seasoned rice pilaf with fresh
spring vegetable. 27

St. Elias Chicken

Alaska wildflower & citrus glazed chicken breast,
flame grilled and served with wild rice pilaf and
fresh spring vegetable. 21



ENTREES

Wrangell New York Strip

Fire grilled thirteen ounce cut Certified Angus
Beef, topped with Birch Merchand De Vin and
frizzled onions. Served with mashed Yukon Gold
potatoes and fresh spring vegetable. 36

Mount Sanford Portobello Peak

Grilled Portobello stuffed with sautéed seasonal
vegetables, served with the Chef's birch BBQ glaze.
Garnished with puff pastry. 21

Bering Sea Crab Legs

Experience the difference. The world renowned
Red King crab and sustainable Kodiak Bairdi crab
both steamed to perfection. Served with drawn
butter, mashed Yukon Gold potatoes and
fresh spring vegetable. 49

Roasted Angus Prime Rib

To ensure the quality of our slow-roasted prime rib, quantities are limited.

Proudly, we present the Copper River Valley's best prime rib, rubbed
with our own blend of herbs and sea salt, slow-cooked daily in our oven.
Accompanied by horseradish cream sauce and au jus for dipping.
Served with mashed Yukon Gold potatoes and fresh spring vegetable.

Twelve ounce McCarthy Cut 28

Eight ounce Kennicott Cut 24

Consuming raw or undercooked meats, poultry or seafood may increase your risk of foodborne illness.
For your convenience, a 15% gratuity will be added to parties of 8 or more.

JUN 6 '16 AM 1:37

JUN 22 '16 AM 5:57