



THE STATE
of **ALASKA**

GOVERNOR BILL WALKER

Department of Commerce, Community,
and Economic Development

ALCOHOLIC BEVERAGE CONTROL BOARD
550 W. 7th Avenue, Ste 1600
Anchorage, Alaska 99501
Main: 907.269.0350

MEMORANDUM

TO: Robert Klein, Chair and
Members of the Board

DATE: July 15, 2016,

FROM: Sarah D. Oates
Program Coordinator

RE: King Salmon Restaurant / Denali
Princess Lodge #3660

This is an application for the ownership transfer of a Beverage Dispensary – Tourism license that was first issued July 17, 1996.

AS 04.11.400(d)(1)(B) requires 20 rental rooms if the population is 1,501 – 2,500.

This license is located in the Denali Borough.

The applicant offers 651 rooms and a full-service restaurant.

Transfer Liquor License

License is: Full Year OR Seasonal List Dates of Operation: 5/01 – 10/31

SECTION A - LICENSE INFORMATION			FEEES 13937
License Year: 2016 - 2017	License Type: Beverage Dispensary Tourism - Seasonal	Statute Reference Sec. 04.11.400 (d)	Filing Fee: \$100.00
License #: 3660			Rest. Desig. Permit Fee: (\$50.00) \$ 50.00
Local Governing Body: (City, Borough or Unorganized) Denali Borough	Community Council Name(s) & Mailing Address:		Fingerprint: \$ <i>(\$49.75 per person)</i>
Name of Applicant (Corp/LLC/LP/LLP/Individual/Partnership): Alaska Hotel Properties, LLC	Doing Business As (Business Name): King Salmon Restaurant / Denali Princess Lodge	Business Telephone Number: 206-336-6105	TOTAL 150.00
Mailing Address: Attn: Michelle Pipkin 800 5th Ave, Suite 2600	Street Address or Location of Premises: Mile 238.5 George Parks Highway, Denali National Park	Email Address: mpipkin@princess.com	Fax Number: 206-287-9706
City, State, Zip: Seattle, WA 98104-3176			
Is any shareholder related to the current owner? <input checked="" type="checkbox"/> Yes <input type="checkbox"/> No			
If "yes" please state the relationship <u>New owner (Westmark Hotels, Inc) is an indirect wholly owned subsidiary of the previous owner (Princess Cruises and Tours, Inc).</u>			
SECTION B - TRANSFER INFORMATION			
<input checked="" type="checkbox"/> Regular Transfer (Stock Transfer Only)		Name and Mailing Address of CURRENT Licensee: Alaska Hotel Properties, LLC 800 5 th Ave, Suite 2600, Seattle, WA 98104-3176	
<input type="checkbox"/> Transfer with security interest: Any instrument executed under AS 04.11.670 for purposes of applying AS 04.11.360(4)(b) in a later involuntary transfer, must be filed with this Application. Real or personal property conveyed with this transfer must be described. Provide security interest documents.		Business Name (dba) BEFORE transfer: King Salmon Restaurant / Denali Princess Lodge	
<input type="checkbox"/> Involuntary Transfer. Attach documents which evidence default under AS 04.11.670.		Street Address or Location BEFORE transfer: Mile 238.5 George Parks Highway, Denali National Park	
SECTION C - PREMISES TO BE LICENSED			
Distance to closest school grounds: 13 Miles	Distance measured under: <input checked="" type="checkbox"/> AS 04.11.410 OR <input type="checkbox"/> Local ordinance No.	<input type="checkbox"/> Premises is GREATER than 50 miles from the boundaries of an incorporated city, borough, or unified municipality.	
Distance to closest church: 12 Miles	Distance measured under: <input checked="" type="checkbox"/> AS 04.11.410 OR <input type="checkbox"/> Local ordinance No.	<input type="checkbox"/> Premises is LESS than 50 miles from the boundaries of an incorporated city, borough, or unified municipality.	
Premises to be licensed is: <input type="checkbox"/> Proposed building <input checked="" type="checkbox"/> Existing facility <input type="checkbox"/> New building		<input type="checkbox"/> Plans submitted to Fire Marshall (required for new & proposed buildings) <input type="checkbox"/> Diagram of premises attached	
		<input checked="" type="checkbox"/> Not applicable	

Transfer Liquor License

SECTION D – LICENSEE INFORMATION

1. Does any individual, corporate officer, director, limited liability organization member, manager or partner named in this application have any direct or indirect interest in any other alcoholic beverage business licensed in Alaska or any other state?

Yes No If Yes, complete the following. Attach additional sheets if necessary.

Name	Name of Business	Type of License	Business Street Address	State
See Attached				

2. Has any individual, corporate officer, director, limited liability organization member, manager or partner named in this application been convicted of a felony, a violation of AS 04, or been convicted as a licensee or manager of licensed premises in another state of the liquor laws of that state?

Yes No If Yes, attach written explanation.

SECTION E – OWNERSHIP INFORMATION - CORPORATION

Corporations, LLCs, LLPs and LPs must be registered with the Dept. of Community and Economic Development.

Name of Entity (Corporation/LLC/LLP/LP) (or N/A if an Individual ownership):		Telephone Number:	Fax Number:
Alaska Hotel Properties, LLC		206-336-6105	206-287-9706
Corporate Mailing Address:	City:	State:	Zip Code:
800 5 th Ave, Suite 2600	Seattle	WA	98104-3176
Name, Mailing Address and Telephone Number of Registered Agent:		Date of Incorporation OR Certification with DCED:	State of Incorporation:
CT Corporation System 9360 Glacier Hwy, Suite 202, Juneau, AK 99801 (907) 586-3340		5/18/00	Delaware
Is the Entity in "Good Standing" with the Alaska Division of Corporations? <input checked="" type="checkbox"/> Yes <input type="checkbox"/> No			
If no, attach written explanation Your entity <i>must</i> be in compliance with Title 10 of the Alaska Statutes to be a valid liquor licensee			

Entity Members (Must include President, Secretary, Treasurer, Vice-President, Manager and Shareholder/Member with at least 10%)					
Name	Title	%	Home Address & Telephone Number	Work Telephone Number	Date of Birth
See Attached					

NOTE: If you need additional space, please attach a separate sheet.

APR 21 '16 AM 8:11

SECTION D

NAME OF BUSINESS	TYPE OF LICENSE	ADDRESS	STATE
Coral Princess	Common Carrier - Seasonal	Alaska Waters	Alaska
Crown Princess	Common Carrier - Seasonal	Alaska Waters	Alaska
Golden Princess	Common Carrier - Seasonal	Alaska Waters	Alaska
Grand Princess	Common Carrier - Seasonal	Alaska Waters	Alaska
Ruby Princess	Common Carrier - Seasonal	Alaska Waters	Alaska
Sea Princess	Common Carrier - Seasonal	Alaska Waters	Alaska
Westmark Inn Skagway	Beverage Dispensary Tourism - Seasonal	3rd & Spring Street, Skagway	Alaska
Red Lantern Steak & Spirits	Beverage Dispensary	820 Noble Street, Fairbanks	Alaska
Solstice Café	Beverage Dispensary	720 W 5th Ave, Anchorage	Alaska
Lynx Creek Pizza/Denali Princess Lodge	Beverage Dispensary Tourism - Seasonal	Mile 238.5 George Parks Hwy, Denali Borough	Alaska
Eagle Crest Dining Room & Lounge	Beverage Dispensary - Tourism AS 04.11.400(d)	Bean Creek Rd, Kenai Peninsula Borough	Alaska
Fairbanks Princess Riverside Lodge	Beverage Dispensary - Tourism AS 04.11.400(d)	4477 Pikes Landing Rd, Fairbanks North Star Borough	Alaska
Fairbanks Princess Riverside Lodge	Beverage Dispensary - Tourism Duplicate	4477 Pikes Landing Rd, Fairbanks North Star Borough	Alaska
King Salmon Restaurant/Denali Princess Lodge	Beverage Dispensary Tourism - Seasonal	Mile 238.5 George Parks Hwy, Denali Borough	Alaska
Denali North Star Inn	Beverage Dispensary - Tourism AS 04.11.400(d)	248.8 Mile Parks Hwy, Denali Borough	Alaska
Grizzly's Bar	Beverage Dispensary Tourism - Seasonal	Mile 133.1 Parks Hwy, Matanuska-Susitna Borough	Alaska
ANC-FAI	Common Carrier - Seasonal	Alaska Railroad	Alaska
FAI-ANC	Common Carrier - Seasonal	Alaska Railroad	Alaska
Copper River Princess Wilderness Lodge	Beverage Dispensary Tourism - Seasonal	102 Richardson Hwy, Copper Center	Alaska
Princess Tours (Anch-Sew)	Common Carrier - Seasonal	Alaska Railroad	Alaska
Princess Tours (Sew-Anch)	Common Carrier - Seasonal	Alaska Railroad	Alaska
Princess Tours (WHIT-TALK)	Common Carrier - Seasonal	Alaska Railroad	Alaska
Princess Tours (TALK-WHIT)	Common Carrier - Seasonal	Alaska Railroad	Alaska
Princess Tours (Denali-Whittier)	Common Carrier - Seasonal	Alaska Railroad	Alaska
Princess Tours (Whittier-Denali)	Common Carrier - Seasonal	Alaska Railroad	Alaska
Denali Princess Wilderness Lodge Rapids	Beverage Dispensary Tourism - Seasonal	238.5 Parks Hwy, Denali Borough	Alaska
Mt. McKinley Princess Wilderness Lodge 20,320 Alaskan Bar & Grill	Beverage Dispensary Tourism - Seasonal	133 Parks Hwy, Denali State Park, Matanuska-Susitna Borough	Alaska
Denali Princess Wilderness Lodge - Base Camp Bistro	Beverage Dispensary Tourism - Seasonal	238.5 Parks Hwy, Denali Borough	Alaska
Denali Princess Wilderness Lodge - Music of Denali	Beverage Dispensary Tourism - Seasonal	238.5 Parks Hwy, Denali Borough	Alaska
Mt. McKinley Princess - The Hangar	Beverage Dispensary Tourism - Seasonal	133 Parks Hwy, Denali State Park, Matanuska-Susitna Borough	Alaska
Westmark Inn Skagway - The Chilkoot Room	Beverage Dispensary Tourism - Duplicate Seasonal	3rd & Spring Street, Skagway	Alaska
Mt. McKinley Princess Wilderness Lodge - The Snack Cache	Beverage Dispensary Tourism - Duplicate Seasonal	133 Parks Highway (Denali State Park)	Alaska
Nenana View Bar and Grille	Beverage Dispensary Tourism - Seasonal	Mile 238.9 Parks Highway, Denali Borough	Alaska
Cabin Nite Dinner Theatre	Beverage Dispensary Tourism - Seasonal	Mile 238.9 Parks Highway, Denali Borough	Alaska
Courtyard Café	Beverage Dispensary Tourism - Seasonal	Mile 238.9 Parks Highway, Denali Borough	Alaska

SECTION D

NAME OF BUSINESS	TYPE OF LICENSE	ADDRESS	STATE
Princess Cruise Lines, Ltd.	On-Sale General Dockside	Los Angeles County, San Diego County, San Francisco County @ assigned pier	California
Princess Cruise Lines, Ltd.	On-Sale General Vessel	Coral Princess, Crown Princess, Golden Princess, Grand Princess, Island Princess, Pacific Princess, Ruby Princess & Star Princess	California
Caribbean Princess	PVP	Florida Waters	Florida
Coral Princess	PVP	Florida Waters	Florida
Crown Princess	PVP	Florida Waters	Florida
Emerald Princess	PVP	Florida Waters	Florida
Island Princess	PVP	Florida Waters	Florida
Ocean Princess	PVP	Florida Waters	Florida
Pacific Princess	PVP	Florida Waters	Florida
Regal Princess	PVP	Florida Waters	Florida
Royal Princess	PVP	Florida Waters	Florida
Ruby Princess	PVP	Florida Waters	Florida
Crown Princess	Transient Vessel	Hawaiian Waters	Hawaii
Grand Princess	Transient Vessel	Hawaiian Waters	Hawaii
Pacific Princess	Transient Vessel	Hawaiian Waters	Hawaii
Star Princess	Transient Vessel	Hawaiian Waters	Hawaii
Caribbean Princess	Vessel	New York Waters	New York
Regal Princess	Vessel	New York Waters	New York
Sea Princess	Vessel	New York Waters	New York
Caribbean Princess	Mixed Beverage	Houston Waters	Texas
Coral Princess	Interstate Common Carrier	Seattle	Washington
Crown Princess	Interstate Common Carrier	Seattle	Washington
Ruby Princess	Interstate Common Carrier	Seattle	Washington

APR 20 11 54 AM '03

**Alaska Hotel Properties, LLC
LLC Member/Manager**

Westmark Hotels, Inc
800 5th Ave, Suite 2600
Seattle, WA 98104
(206) 336-6105

100%

**Alaska Hotel Properties, LLC
Officers**

Stein Kruse 8840 NE 15th Pl Clyde Hill, WA 98004 Birth Date: November 08, 1958	Chairman	(206) 281-3535
Janet Swartz 27008 E. Island Road Valencia, CA 91355 Birth Date: December 27, 1969	President	(661) 753-1850
Charles E Ball 5496 176th Pl SE Bellevue, WA 98006 Birth Date: April 15, 1960	Executive Vice President and Treasurer	(206) 336-5980
Mona Ehrenreich 3166 Colby Avenue Los Angeles, CA 90066 Birth Date: June 28, 1960	Senior Vice President, General Counsel and Secretary	(661) 753-1550
Lisa K Syme 9419 NE 37th Pl Yarrow Point, WA 98004 Birth Date: August 10, 1961	Vice President	(206) 336-5901
David McGlothlin 3264 56th Avenue SW Seattle, WA 98116 Birth Date: May 04, 1967	Vice President	(206) 336-5910

Transfer Liquor License

SECTION F – OWNERSHIP INFORMATION – SOLE PROPRIETORSHIP (INDIVIDUAL OWNER & SPOUSE)

Individual Licensees/Affiliates (The ABC Board defines an "Affiliate" as the spouse or significant other of a licensee. Each Affiliate must be listed.)

Name: Address:	Applicant <input type="checkbox"/> Affiliate <input type="checkbox"/>	Name: Address:	Applicant <input type="checkbox"/> Affiliate <input type="checkbox"/>
Home Phone: Work Phone:	Date of Birth:	Home Phone: Work Phone:	Date of Birth:
Name: Address:	Applicant <input type="checkbox"/> Affiliate <input type="checkbox"/>	Name: Address:	Applicant <input type="checkbox"/> Affiliate <input type="checkbox"/>
Home Phone: Work Phone:	Date of Birth:	Home Phone: Work Phone:	Date of Birth:

Declaration

- I declare under penalty of perjury that I have examined this application, including the accompanying schedules and statements, and to the best of my knowledge and belief it is true, correct and complete, and this application is not in violation of any security interest or other contracted obligations.
- I hereby certify that there have been no changes in officers or stockholders that have not been reported to the Alcoholic Beverage Control Board. The undersigned certifies on behalf of the organized entity, it is understood that a misrepresentation of fact is cause for rejection of this application or revocation of any license issued.
- I further certify that I have read and am familiar with Title 4 of the Alaska statutes and its regulations, and that in accordance with AS 04.11.450, no person other than the licensee(s) has any direct or indirect financial interest in the licensed business.
- I agree to provide all information required by the Alcoholic Beverage Control Board in support of this application.

Signature of Current Licensee(s)	Signature of Transferee(s)
Signature <i>David W. McGlothlin</i>	Signature <i>David W. McGlothlin</i>
Signature	Signature
Name & Title (Please Print) David McGlothlin, Vice President	Name & Title (Please Print) David McGlothlin, Vice President
Subscribed and sworn to before me this <i>20th</i> day of <i>January, 2016</i>	Subscribed and sworn to before me this <i>20th</i> day of <i>January, 2016</i>
Notary Public in and for the State of Washington <i>Angela M. Brinkly</i>	Notary Public in and for the State of Washington <i>Angela M. Brinkly</i>
My commission expires: <i>SEPTEMBER 3, 2017</i>	My commission expires: <i>SEPTEMBER 3, 2017</i>

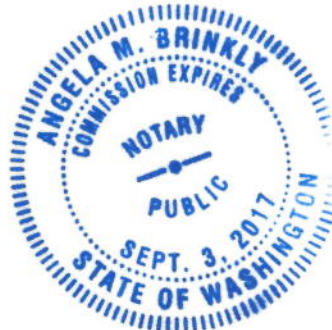

Denali Princess Wilderness Lodge

Tourism Statement

Located only one mile from the entrance to Denali National Park, Denali Princess Wilderness Lodge is the premium riverside accommodation in the area. An expansive deck overlooks Denali National Park and the Nenana River. The campus of the Denali Princess Wilderness Lodge consists of 651 guest rooms. Wilderness lodge stays are a primary component of Princess' unique cruisetour experience, which combines a Gulf of Alaska cruise with a land tour segment of 3 to 10 days during the months of May through September. Guest rooms include television and telephone. Outdoor hot tubs are also available for a soothing soak. Other amenities include: gift shop, laundry, health and tanning spa, fitness center, and the Tour Desk.

There are a variety of dining options available at Denali Princess Wilderness Lodge, including: Lynx Creek Pizza, Denali Music Dinner Theater, River Run Espresso and Deli, The Base Camp Bistro, Rapids Restaurant, and The King Salmon Restaurant.

For those that enjoy the out of doors, the Tour Desk has a variety of exciting outdoor adventures available, including Tundra Wilderness Tour, Natural History Tour, river rafting, horseback riding, and flights via plane or helicopter for a unique perspective of the immense wilderness preserve. There is also complimentary shuttle service available between the Lodge and the Denali National Park Visitor's Center.

Over the last two years, there has been an expansion of wireless internet access and power pad charging stations for guest use as well as an addition of an ADA lift for the hot tub. Flooring and furniture in the main lodge lobby was replaced or refurbished. There were also tv and mattress replacements made in guest rooms and additional digital signage installed to enhance the guest experience.

APR 20 10 41:44

**STATE OF ALASKA
ALCOHOLIC BEVERAGE CONTROL BOARD
APPLICATION FOR RESTAURANT DESIGNATION PERMIT
AS 04.16.049 & 3 AAC 304.715 - 794**

The granting of this permit allows access of persons under 21 years of age to designated licensed premises for purposes of dining, and persons between the ages of 16 - 20 for employment. If for employment, please indicate in detail what the employment duties will be in question #3.

License Number: 3660 Type: Beverage Dispensary Tourism - Seasonal

This application is for designation of premises where: (Please check the appropriate items below)

- 1. Bona fide restaurant pursuant to 3 AAC 304.305 & 3 AAC 304.715-794.
- 2. Persons 16 - 20 years of age may dine unaccompanied.
- 3. Persons under 16 may dine accompanied by a person 21 years of age or older.
- 4. Persons between 16 - 20 years of age may be employed. *(See note below)

Licensee's Name: Alaska Hotel Properties, LLC
 Name of Business: King Salmon Restaurant / Denali Princess Lodge
 Business Address: Mile 238.5 George Parks Hwy City: Denali National Park

1. Hours of operation 6 am to 12 am Telephone Number: (907) 683-2282

2. Have police been called to your premises for any reason? [] Yes [] No
 (If you answered yes, please explain below).

3. * Duties of employment: Set/Bus Tables, Serve Food, Cook, Janitorial

4. Are video games available to the public on your premises? [] Yes [] No

5. Do you provide live entertainment, such as live music, pool tables, karaoke, dancing, sports or pin-ball?
 [] Yes [] No

6. How is food served? [] Table Service [] Buffett Service [] Counter Service [] Other _____

7. Is an owner, manager or supervisor 21 years of age or older always present during business hours? [] Yes [] No

*** A MENU AND DETAILED PREMISES DIAGRAM MUST ACCOMPANY THIS APPLICATION ***

*Employees 16 and 17 years of age must have a valid work permit and a letter maintained in your files from a parent or guardian authorizing employment at your establishment.

**Please attach additional sheets of paper if more space is needed to describe food service, entertainment, etc.

[Signature]
 Licensee Signature

 Local Governing Body Approval

Subscribed and sworn to before me this 7th day of MARCH

 Date

Angela M. Brinkly
 Notary Public in and for Alaska Washington

My Commission expires: SEPTEMBER 3, 2017

 Director, ABC Board

 Date

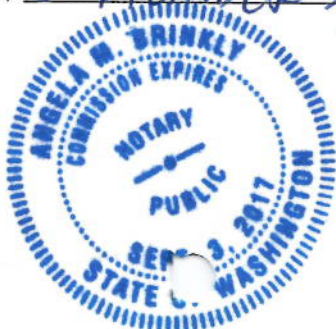

Building 9 King Salmon

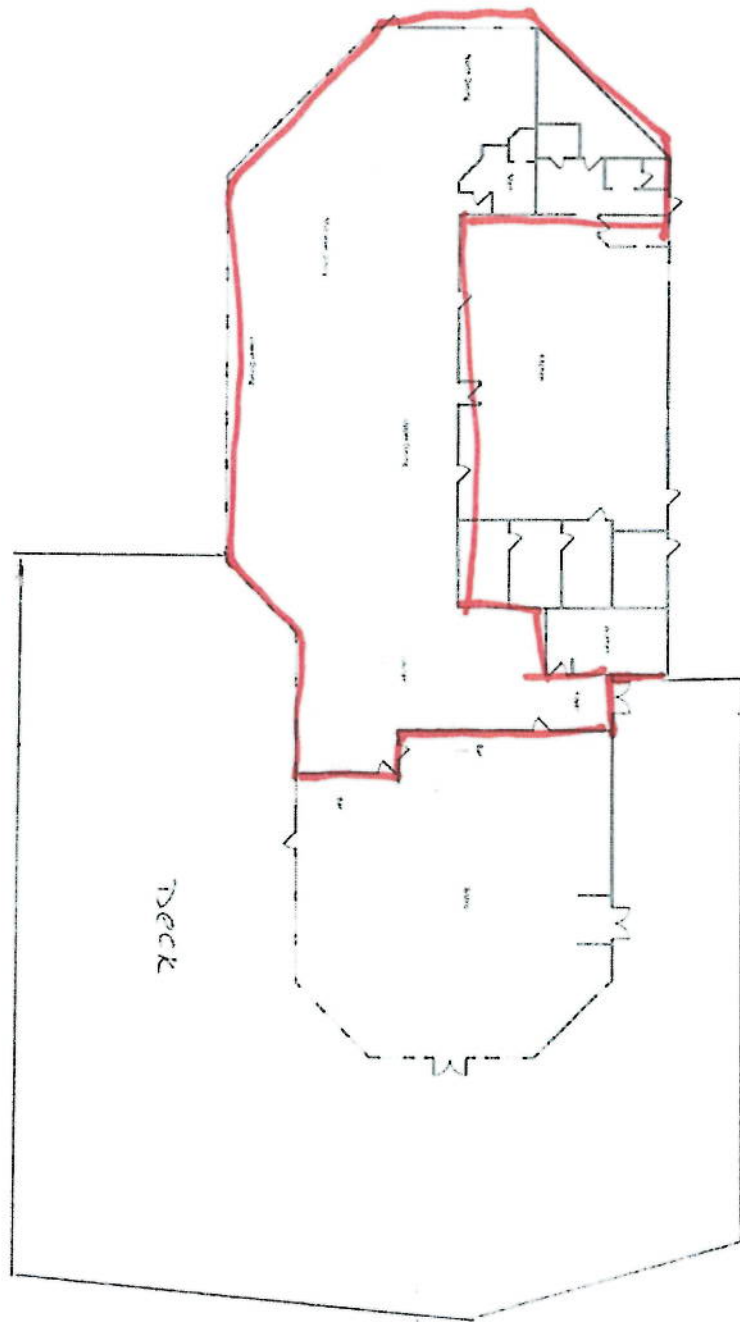

APR 20 '16 AM 10:44

KING SALMON

APPETIZERS

Alaskan King Crab Seafood Dip

Packed with king crab meat and shrimp, this best choice and herb-infused dip comes to the table, bubbly and hot. Accompanied by crisp garlic crostini. 14

Seared Scallop Caprese Bites

Lightly seared Koflik scallops are seasoned with kosher salt and coarse ground pepper. Placed over breaded goat cheese, on a thick tomato slice and drizzled with our balsamic glaze. Garnished with fresh basil. 16

Coconut-Crusted Alaskan Halibut with Apricot Chutney

Fresh Alaskan halibut dipped in tempura batter and coated with shredded coconut. Crisp-fried and served hot with our apricot chutney dipping sauce. 16

Prime Rib and Bleu Cheese Flatbread

Tender strips of prime rib, bleu cheese and baby greens. Drizzled with a balsamic glaze and served over crispy flatbread. 12

Alaskan King Salmon Cakes

Wild Alaskan King salmon is delicately prepared with a fresh herb blend, capers and roasted garlic. Pan-seared and served with a lemon tequila aioli and topped with fresh spring greens and heirloom red peppers. 13

Alaskan Reindeer Stuffed Mushrooms

Fresh mushroom caps stuffed with reindeer sausage and a mixture of herbs and spices. Topped with prosciutto cheese and baked in a quiet oven. 11

SOUP AND STARTER SALADS

Smoked Wild Alaskan Salmon Chowder

Roasted red pepper and onion with potatoes, garlic, onion, celery and wild Alaskan salmon, smoked in the traditional Northwest style over native hardwood. Cup 5 Bowl 7

Classic Hearts of Romaine Caesar

Romaine hearts tossed with shaved asiago cheese and Caesar dressing. Accentuated with homemade garlic croutons for a great crunch. 7

Organic Spring Greens with Lingonberry Vinaigrette

Organic spring greens tossed with chopped tomatoes, dried cranberries, jalapeño carrots and our lingonberry champagne vinaigrette. 5

PRINCESS CLASSICS

Available at all Princess Alaska Lodges

Grilled Cattleman's Angus Top Sirloin

8oz Top Sirloin is char-grilled to perfection and topped with roasted shallot cognac butter. Served with Yukon Gold mashed potatoes and fresh vegetables. 21
Add a skewer of seared jumbo scallops. 10.

Simply Grilled Alaskan Salmon

Lightly seasoned and grilled. Simply presented with a satiny blend of Uni Lemon Butter and fresh dill. Served with mashed Yukon Gold potatoes and fresh vegetables. 20.

*Consuming raw or undercooked meats, poultry, seafood or eggs may increase your risk of food-borne illness.

☞ Indicates Healthier Menu Item

APR 20 12 4:00 PM

KING SALMON

DENALI PRINCESS SIGNATURE CUISINE

King salmon is Alaska's official state fish and just one of five species in the Pacific salmon genus. Salmon are legendary fish with an extraordinary and complex life cycle. From the cold, clear fresh water of an Alaskan river or tributary, salmon migrate hundreds and perhaps thousands of miles to spend most of their lives in saltwater, then return home to their natal fresh water to spawn. Through tight regulation and conservation, wild salmon continue this natural process. The King Salmon Restaurant relishes the traditions and legends of Alaska and proudly serves foods of the region respecting and honoring its cooking customs.

Sea Salt Accented King Salmon

Grilled and dusted with gray sea salt. Served atop cream mushroom English pea risotto with a beurre rouge sauce. 41

Asiago-Crusted Alaskan Halibut

Noted for its flavor and texture, prized Alaskan halibut is crusted with fresh herbs, Asiago cheese, Japanese bread crumbs and parmesan. Finished with fried capers and lemon butter sauce and served with parmesan risotto and fresh vegetables. 35

♣ Birch & Citrus Infused Grilled Salmon

Grilled fresh Alaskan salmon, glazed with our signature birch and citrus gastrique. Served with braised kale and Yukon Cold mashed potatoes. 32

FEATURED ENTREES

Slow-Roasted Prime Rib

*Salt encrusted to seal in flavor, our whole prime ribs are smoked and slow-roasted to your liking. Served with white truffle roasted fingerling potatoes and accented with creamy horseradish and herbed ai jus.
10 oz. cut, 28 14 oz. cut, 31
Add a skewer of seared Kodiak scallops. 10*

♣ Bering Sea Crab Legs

Experience the difference. The world-renowned Bering Sea crab legs and the sustainable Kodiak Halibut crabette steamed to perfection. Served with Alaskan butter, roasted fingerling potatoes, and fresh vegetables. 49

Grilled Cattleman's Angus New York Strip

*This 12 oz. steak is char-grilled to your liking and finished with savory steak butter. Topped with frizzled onions and served with Yukon Cold mashed potatoes and fresh vegetables. 37
Add a skewer of seared Kodiak scallops. 10*

Denali Princess Brick Chicken

10 1/2 oz. skin-on chicken breast seasoned with a savory secret dry rub, seared to a crispy crust and accented with mountain berry compote. Served with buttermilk mashed Yukon Cold potatoes and fresh vegetables. 22

Asiago and Pine Nut Linguine

*A beautiful array of pasta, baby spinach, diced tomatoes, roasted red peppers and roasted pine nuts all tossed in a lemon and white wine sauce.
Can instead with shaved asiago cheese and mozzarella. 22
Add a 4 oz. portion of grilled Alaskan salmon. 5
Add a skewer of seared Kodiak scallops. 10*

♣ Warm Spinach Pecan Salmon Salad

*Tender baby spinach accented with Granny Smith apples, chopped pecans, red onion and paired with a grilled Alaskan salmon fillet.
Finished with our warm garlic balsamic dressing. 20*

APR 20 10 10 10 10