



THE STATE
of **ALASKA**

GOVERNOR BILL WALKER

Department of Commerce, Community,
and Economic Development

ALCOHOLIC BEVERAGE CONTROL BOARD
550 W. 7th Avenue, Ste 1600
Anchorage, Alaska 99501
Main: 907.269.0350

MEMORANDUM

TO: Robert Klein, Chair and
Members of the Board

DATE: July 15, 2016,

FROM: Sarah D. Oates
Program Coordinator

RE: Sleeping Lady Airport Lounge
#5469

This is a new application for a Beverage Dispensary – Tourism license.

AS 04.11.400(d)(2) requires that the facility be located in an airport terminal.

The facility is located in the Anchorage International Airport terminal and offers a full service restaurant.

New Liquor License

License is: Full Year OR Seasonal List Dates of Operation: _____

SECTION A - LICENSE INFORMATION			FEES
<i>Office Use:</i> 2016-2017 License Year: _____	License Type: Beverage Dispensary - Tourism	Statute Reference Sec. 04.11.400(d)	13974 13975 License Fee: \$ 2,500.00
<i>Office Use:</i> 5469 License #: _____			Filing Fee: \$100.00 Rest. Desig. Permit Fee: \$ 50.00
Local Governing Body: (City, Borough or Unorganized) Municipality of Anchorage	Community Council Name(s) & Mailing Address: Sand Lake Turnagain 1057 W. Fireweed La. 1057 W. Fireweed La. Anchorage, AK Anchorage, AK		Fingerprint: \$ (\$49.75 per person) TOTAL \$2,650.00
Name of Applicant (Corp/LLC/LP/LLP/Individual/Partnership): Host International, Inc.	Doing Business As (Business Name): Sleeping Lady Airport Lounge		Business Telephone Number: 907-243-4331 x21 Fax Number: 907-243-8636
Mailing Address: 6905 Rockledge Drive, MS 7-1	Street Address or Location of Premises: Ted Stevens Anchorage International Airport 5000 West International Airport Road Room C3119 Anchorage, AK 99502		Email Address: licensing@hmshost.com
City, State, Zip: Bethesda, MD 20817			
SECTION B - PREMISES TO BE LICENSED			
Distance to closest school grounds: 2.2 miles	<i>Distance measured under:</i> <input checked="" type="checkbox"/> AS 04.11.410 OR <input type="checkbox"/> Local ordinance No. _____	<input type="checkbox"/> Premises is GREATER than 50 miles from the boundaries of an incorporated city, borough, or unified municipality. <input type="checkbox"/> Premises is LESS than 50 miles from the boundaries of an incorporated city, borough, or unified municipality. <input checked="" type="checkbox"/> Not applicable	
Distance to closest church: 2.2 miles	<i>Distance measured under:</i> <input checked="" type="checkbox"/> AS 04.11.410 OR <input type="checkbox"/> Local ordinance No. _____		
Premises to be licensed is: <input type="checkbox"/> Proposed building <input checked="" type="checkbox"/> Existing facility New construction in existing Airport Terminal <input type="checkbox"/> New building		<input type="checkbox"/> Plans submitted to Fire Marshall (required for new & proposed buildings) <input checked="" type="checkbox"/> Diagram of premises attached	

MAY 26 '16 AM 11:08

New Liquor License

SECTION C – LICENSEE INFORMATION

1. Does any individual, corporate officer, director, limited liability organization member, manager or partner named in this application have any direct or indirect interest in any other alcoholic beverage business licensed in Alaska or any other state? [Please see attached Statement.](#)

Yes No If Yes, complete the following. Attach additional sheets if necessary.

Name	Name of Business	Type of License	Business Street Address	State
Host International, Inc.	Upper One	Beverage Dispensary	5000 W. International Airport Rd.	Alaska
Host International, Inc.	Chili's Too	Beverage Dispensary-Tourism	5000 W. International Airport Rd.	Alaska
Host International, Inc.	Humpy's Great Alaskan Alehouse	Beverage Dispensary-Tourism	5000 W. International Airport Rd.	Alaska
Host International, Inc.	Norton Sound Seafood House	Beverage Dispensary-Tourism	5000 W. International Airport Rd.	Alaska
Host International, Inc.	Norton Sound Seafood House	Beverage Dispensary-Tourism	5000 W. International Airport Rd.	Alaska

Duplicate

2. Has any individual, corporate officer, director, limited liability organization member, manager or partner named in this application been convicted of a felony, a violation of AS 04, or been convicted as a licensee or manager of licensed premises in another state of the liquor laws of that state?

Yes No If Yes, attach written explanation.

SECTION D – OWNERSHIP INFORMATION - CORPORATION

Corporations, LLCs, LLPs and LPs must be registered with the Dept. of Community and Economic Development.

Name of Entity (Corporation/LLC/LLP/LP) (or N/A if an Individual ownership): Host International, Inc.		Telephone Number: 240-694-4865	Fax Number: 240-694-4635
Corporate Mailing Address: 6905 Rockledge Drive, MS 7-1	City: Bethesda	State: Maryland	Zip Code: 20817
Name, Mailing Address and Telephone Number of Registered Agent: Corporation Service Company, 9360 Glacier Highway, Suite 202, Juneau, AK (907) 586-3340		Date of Incorporation OR Certification with DCED: 12/11/1981	State of Incorporation: Delaware

Is the Entity in "Good Standing" with the Alaska Division of Corporations? Yes No

If no, attach written explanation. Your entity **must** be in compliance with Title 10 of the Alaska Statutes to be a valid liquor licensee.

Entity Members (Must include President, Secretary, Treasurer, Vice-President, Manager and Shareholder/Member with at least 10%)

Name	Title	%	Home Address & Telephone Number	Work Telephone Number	Date of Birth
Paul Mamalian	President	1%	10631 Barn Wood Lane, Potomac, MD 20854	240-694-4100	06/30/1969
Bernard N. Brown	Vice Pres.	0%	3926 Lumo Circle, Randallstown, MD 21133	240-694-4100	04/11/1957
Mark T. Ratych	Treasurer	1%	813 Oak Knoll Terrace, Rockville, MD 20850	240-694-4100	01/19/1962
Jeffrey L. Poersch	Secretary	1%	47587 Woodboro Ter., Potomac Falls, VA 20165	240-694-4100	05/24/1963
HMSHost Corporation	Shareholder	97%	6905 Rockledge Drive, Bethesda, MD 20817	240-694-4100	N/A

NOTE: If you need additional space, please attach a separate sheet.

New Liquor License

SECTION E – OWNERSHIP INFORMATION – SOLE PROPRIETORSHIP (INDIVIDUAL OWNER & SPOUSE)

Individual Licensees/Affiliates (The ABC Board defines an "Affiliate" as the spouse or significant other of a licensee. Each Affiliate must be listed.)

Name: Address:	Applicant <input type="checkbox"/> Affiliate <input type="checkbox"/>	Name: Address:	Applicant <input type="checkbox"/> Affiliate <input type="checkbox"/>
Home Phone: Work Phone:	Date of Birth:	Home Phone: Work Phone:	Date of Birth:
Name: Address:	Applicant <input type="checkbox"/> Affiliate <input type="checkbox"/>	Name: Address:	Applicant <input type="checkbox"/> Affiliate <input type="checkbox"/>
Home Phone: Work Phone:	Date of Birth:	Home Phone: Work Phone:	Date of Birth:

Declaration

- I declare under penalty of perjury that I have examined this application, including the accompanying schedules and statements, and to the best of my knowledge and belief it is true, correct and complete, and this application is not in violation of any security interest or other contracted obligations.
- I hereby certify that there have been no changes in officers or stockholders that have not been reported to the Alcoholic Beverage Control Board. The undersigned certifies on behalf of the organized entity, it is understood that a misrepresentation of fact is cause for rejection of this application or revocation of any license issued.
- I further certify that I have read and am familiar with Title 4 of the Alaska statutes and its regulations, and that in accordance with AS 04.11.450, no person other than the licensee(s) has any direct or indirect financial interest in the licensed business.
- I agree to provide all information required by the Alcoholic Beverage Control Board in support of this application.

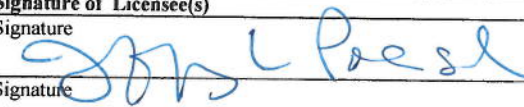
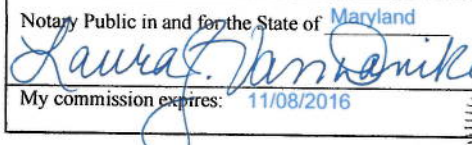
Signature of Licensee(s) Signature  Signature	Signature of Licensee(s) Signature Signature
Name & Title (Please Print) Jeffrey L. Poersch, Secretary	Name & Title (Please Print)
Subscribed and sworn to before me this 10 th day of February, 2016	Subscribed and sworn to before me this _____ day of _____
Notary Public in and for the State of Maryland  My commission expires: 11/08/2016	Notary Public in and for the State of _____ My commission expires: _____



MAR 14 '16 AM 9:27

**Host International, Inc. d/b/a Sleeping Lady Airport Lounge
New Liquor License**

Section C – Licensee Information

Statement in Response to Question 1:

Host International, Inc. (“Host”) is a large food and beverage concessionaire which operates restaurants at airports, toll roads and malls throughout the United States and Canada. Host holds numerous licenses to sell alcoholic beverages at its various eating establishments.

0000 14 15 08:27

TOURISM STATEMENT

Host International, Inc. d/b/a Sleeping Lady Airport Lounge
New Liquor License

Global restaurateur Host International, Inc. ("Host") is a world leader in creating dining for travel venues. Host operates in more than 100 airports around the globe, including the 20 busiest airports in North America. In order to encourage tourism, Host will be bringing the freshest ingredients into Ted Stevens Anchorage International Airport with *Sleeping Lady Airport Lounge*, a Host original concept that was designed specifically for this airport. *Sleeping Lady Airport Lounge* marries the freshest ingredients for a menu loaded with culinary creations. It will also embrace the finest in local brewing, and offer an array of top shelf and signature cocktails. It will boast a 125 inch screen and movie theater seating so passengers can relax and unwind. The movie theater will play major sporting events and, during the summer, will loop in Alaskan themed educational shows. There will also be interactive Alaskan themed video games for passengers to enjoy. Finally, travelers frequenting the Lounge will be treated to a spectacular view of Mount Susitna, or *The Sleeping Lady*, for which the Lounge was named.

The addition of *The Sleeping Lady Airport Lounge* at ANC is a tremendous opportunity to give travelers a true taste of what Alaska has to offer. It's an uncommon airport destination that will draw and retain famished travelers with its compelling portfolio of food and beverage offerings.

WSP 14'18 40302

**STATE OF ALASKA
ALCOHOLIC BEVERAGE CONTROL BOARD
APPLICATION FOR RESTAURANT DESIGNATION PERMIT
AS 04.16.049 & 3 AAC 304.715 – 794**

The granting of this permit allows access of persons under 21 years of age to designated licensed premises for purposes of dining, and persons between the ages of 16 – 20 for employment. If for employment, please indicate in detail what the employment duties will be in question #3.

License Number: 54109 Type: Beverage Dispensary - Tourism

This application is for designation of premises where: (Please check the appropriate items below)

- 1. Bona fide restaurant pursuant to 3 AAC 304.305 & 3 AAC 304.715-794.
- 2. Persons 16 – 20 years of age may dine unaccompanied.
- 3. Persons under 16 may dine accompanied by a person 21 years of age or older.
- 4. Persons between 16 – 20 years of age may be employed. **(See note below)*

Licensee's Name: Host International, Inc.

Name of Business: Sleeping Lady Airport Lounge

Business Address: 5000 W. International Airport Road City: Anchorage

1. Hours of operation 10:00 am to 12:00 am . Telephone Number: 907-243-4331 Ext. 21

2. Have police been called to your premises for any reason? [] Yes No
(If you answered yes, please explain below).

3. * Duties of employment: N/A

4. Are video games available to the public on your premises? Yes [] No

5. Do you provide live entertainment, such as live music, pool tables, karaoke, dancing, sports or pin-ball?
[] Yes No

6. How is food served? [] Table Service [] Buffett Service [] Counter Service Other Delivered to server from Pork & Pickle

7. Is an owner, manager or supervisor 21 years of age or older always present during business hours? Yes [] No

***** A MENU AND DETAILED PREMISES DIAGRAM MUST ACCOMPANY THIS APPLICATION *****

***Employees 16 and 17 years of age must have a valid work permit and a letter maintained in your files from a parent or guardian authorizing employment at your establishment.**

****Please attach additional sheets of paper if more space is needed to describe food service, entertainment, etc.**

[Signature]
Licensee Signature

Local Governing Body Approval

Subscribed and sworn to before me this 15th day of March 2016

Date

Laura J. Vandinker
Notary Public in and for Alaska Maryland

My Commission expires 08/2016

Director, ABC Board

Date



MAR 14 '16 AM 9:27

STATE OF ALASKA
ALCOHOL BEVERAGE CONTROL BOARD
Licensed Premises Diagram

INSTRUCTIONS: Draw a detailed floor plan of your present or proposed licensed premises on the graph below; show all entrances and exits, and all fixtures such as tables, booths, games, counters, bars, coolers, stages, etc.

DBA: Sleeping Lady Airport Lounge

PREMISES LOCATION: Ted Stevens Anchorage International Airport, 5000 W. International Airport Road, Anchorage, AK 99502

Indicate scale by x after appropriate statement or show length and width of premises.

SCALE A: _____ 1 SQ. = 4 FT. **SCALE B:** _____ 1 SQ. = 1 FT.

Length and width of premises in feet: 2,000 square feet

Outline the area to be designated for sale, service, storage, and consumption of alcoholic beverages in red.
DO NOT USE BLUE INK OR PENCIL ON THIS DIAGRAM. Please see attached floor plan diagram.

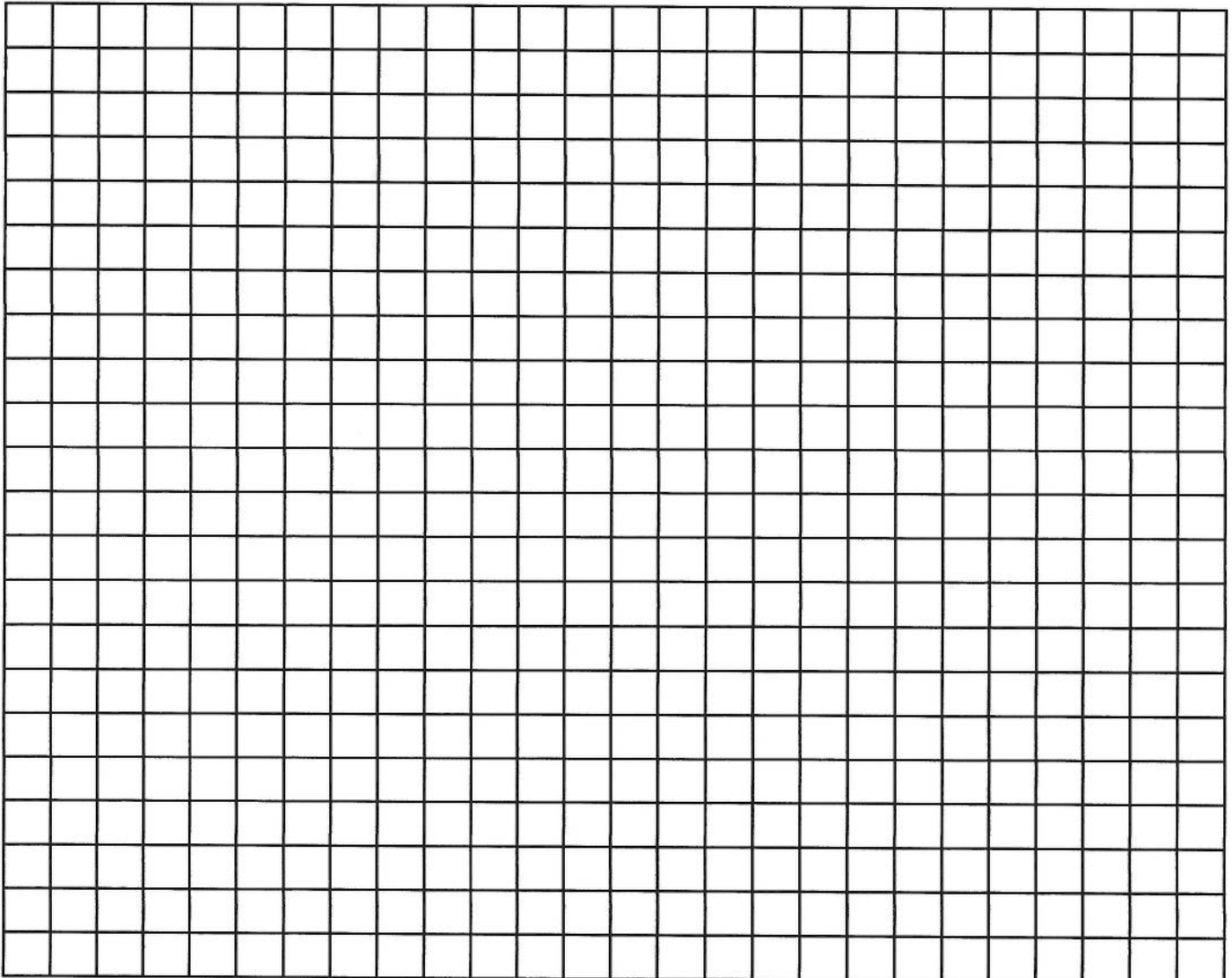

SLEEPING LADY AIRPORT LOUNGE - ROOM C3119
 Lounge Area Level 3 - 2,000 Sq. Ft.
 ADA 31641
 Art Display - 727 Sq. Ft.
 Remaining Space - 1,719 Sq. Ft.

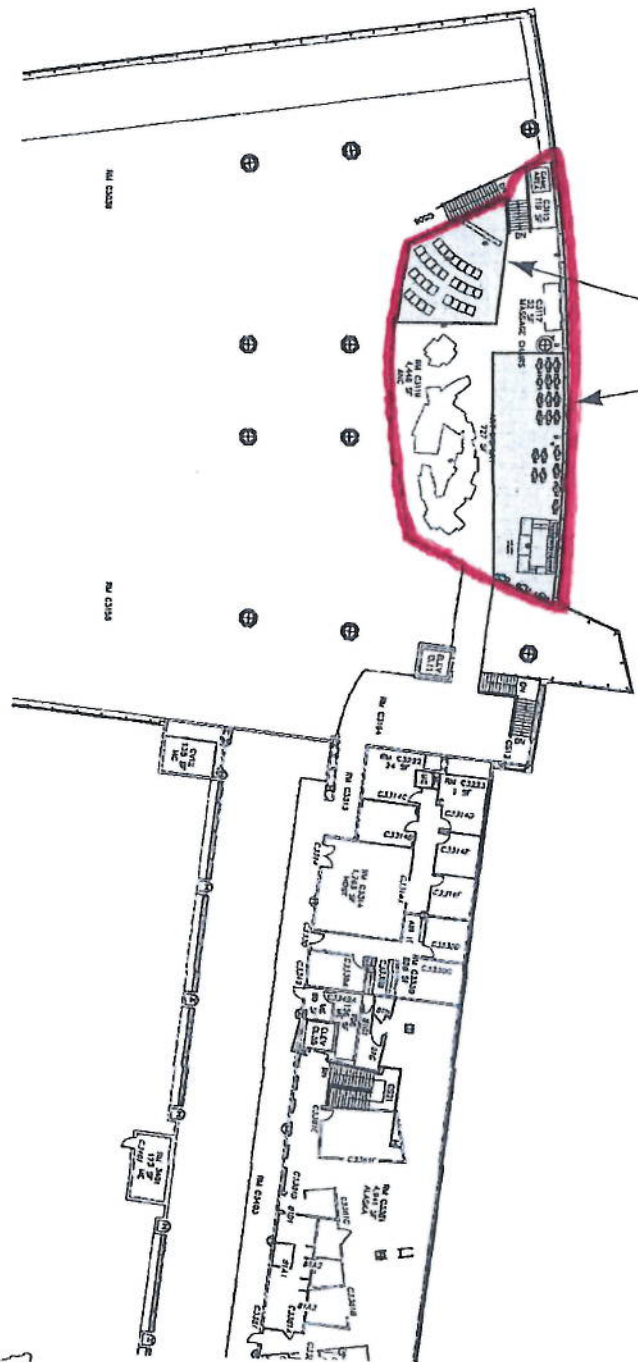

Supplement Changes

DEPARTMENT OF TRANSPORTATION AND PUBLIC FACILITIES Anchorage International Airport		EXHIBIT B ADA NO: 31641 SUPPLEMENT 7 EXHIBIT DATE: DECEMBER 1, 2015		SHEET 9 of 9
SCALE: 1/8" = 1'-0" DATE: JUL 18 2015 09:33:20 PROJECT: Airport Leasing		STATE OF ALASKA DEPARTMENT OF TRANSPORTATION AND PUBLIC FACILITIES Anchorage International Airport AIRPORT LEASING		

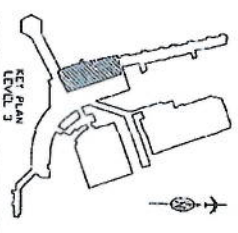

• ALASKA'S •

SLEEPING LADY

WINE BAR & LOUNGE

SLEEPING LADY LOUNGE

TED STEVENS ANCHORAGE INTERNATIONAL AIRPORT

PRESENTATION MATERIALS

SEPTEMBER 17TH, 2015



MAR 14 16 AM 9:32





SLEEPING LADY LOUNGE - RENDERING
TED STEVENS ANCHORAGE INTERNATIONAL AIRPORT
SEPTEMBER 17TH, 2015

SLEEPING LADY
WINE BAR & LOUNGE



BREAKFAST SERVED ALL DAY
FULL MENU SERVICE BEGINS AT 9:30 AM

BREAKFAST

TOTS & EGGS
any style with applewood smoked bacon, chicken apple sausage & sexy scallions
8.29

FRITTATA STYLE OMELETTE
with parmesan tols, assorted chz, grilled onions, tomato, applewood smoked bacon, smoked bbq trimmings
8.99

GRILCHZBACTOM & EGG
with fried eggs & cheddar chz, parmesan tols
8.49

WAFLE & FRUIT
served with bacon or sausage, warm maple syrup
0.00

CAST IRON SKILLET HASH
with shredded eggs, grilled onions & parmesan tols, bbq trimmings, farmhouse cheddar chz
8.49

SNACKS

ROSEMARY FRIED OLIVES & ALMONDS
7.49

DIRTY CHIPS
bbq trimmings, green onions & scallion aioli
8.29

FRIED PORK & PICKLES FRIT
bbq bleu chz fondue
7.49

BAVARIAN PRETZELS
philly chz fondue
7.99

SMOKED PUB WINGS
pub hot sauce, bbq blue chz dipping sauce
some 00.00
more 00.00

Tax & Gratuity Not Included

SOUPS & SALADS

all salads come with housemade

mini corn muffin with whipped honey butter
ROASTED CHICKEN & CAVATAPPI SOUP
Bowl 6.29

P&P TTC
tuscan bean & turkey chili, farmhouse cheddar chz, shaved red onion & sexy scallions
Bowl 6.29

WEDGE
iceberg wedge, hot house tomatoes, applewood smoked bacon, chopped egg, scallions, crumbled & bleu chz fondue, bacon vinaigrette
7.99

GASTRO COBB
baby field greens, paprika smoked turkey breast, applewood smoked ham, shredded farmhouse cheddar chz, chopped red onion, tomatoes, charred corn & green onion vinaigrette with fresh avocado aioli
11.99

HOT SMOKED SALMON SALAD
baby field greens, avocado slices, salmon, diced red onions, fried capers, pumpernickel, drizzle of lemon juice & extra virgin olive oil
14.99

BETWEEN BREAD

comes with parsley parmesan fries & housemade pickle
GRILCHZBACTOM
on double cut toast
8.99

SMOKED BEEF BRISKET
farmhouse cheddar chz, gastro sauce & slaw on a crisp baguette
10.29

SMOKED PAPRIKA TURKEY BREAST
lettuce, hot house tomato, applewood smoked bacon & spicy avocado butter on double cut toast
10.29

ARTISAN HAM & CHZ
applewood smoked ham, cheddar chz, whole grain mustard on a crisp baguette
9.99

ANGUS BURGER
lettuce, tomato & farmhouse cheddar on a broche roll
10.49

SMOKED CHICKEN BAGUETTE
shredded chicken, bleu chz crumbles, grilled onions & gastro sauce on a crisp baguette
10.29

BBQ

comes with parsley parmesan fries, slaw & mini corn muffin with whipped honey butter
SMOKED PORK SPARE RIBS
wet or dry
half rack 17.99 full rack 00.00

SMOKED 1/2 RACK PORK RIBS & 1/4 BBQ CHICKEN
hand carved on white bread, gastro bbq sauce
16.99

SMOKED 1/2 RACK OF RIBS, BEEF BRISKET & SMOKED SAUSAGE COMBO PLATE
00.00

SMOKED 1/2 BBQ CHICKEN
14.99

SMOKED BEEF BRISKET
hand carved on white bread, gastro bbq sauce
15.99

SMOKED PAPRIKA BBQ TURKEY BREAST
hand carved on white bread
16.00

LINKS

from **SCAVAZZO'S**
kansas city's finest
served on a bavarian pretzel roll with grilled onions, spicy whole grain mustard, housemade pickle & parsley parmesan fries
PORK BRATS 9.99
BEEF FRANKFURTER 8.99
TURKEY APPLE SAUSAGE 0.00
SMOKED ITALIAN SAUSAGE 0.00

GASTRO HOME WRECKER
foot long all beef dog with grilled onions, Philly chz fondue on a crisp baguette
9.99

 a Pickled Pleasure

PUB PLATES

comes with mini corn muffin with whipped honey butter

FISH & CHIPS
spicy lemon aioli, slaw, skinny fries
14.99

STEAK FRITES
12 oz. kansas city ribeye, parmesan parsley fries, terragon butter
market price

DIRTY MAC N' CHZ
bbq trimmings, green onions & cheddar pariko
12.99

SLIDERS

ANGUS BEEF
grilled onions, tomato & Philly chz fondue
12.99

PAPRIKA SMOKED TURKEY
tomato, applewood smoked bacon & spicy avocado
11.99

PORK & PICKLE
pulled pork, bbq sauce, bread & butter pickles, vinegar coleslaw & shaved onions
11.99

WE COOK WITH WINE.
SOMETIMES WE EVEN
ADD IT TO THE FOOD.
- W.C. FIELDS

SWEEETS

DESSERT WAFLE
topped with ice cream & drizzled with caramel
0.00

ICE CREAM SANDWICHES
homemade chocolate chip cookies with vanilla ice cream, powdered sugar & caramel sauce
5.99

CHOCOLATE CHIP COOKIES
3 homemade...SWEET!
0.00

PUB SIDES

SKINNY CHEDDAR FRIES 3.99
MINI CORNBREAD MUFFINS 0.00

PARMESAN TATER TOTS 3.99
BAKED BEANS 0.00

VINEGAR COLE SLAW 2.29

NOTICE: Consuming raw or undercooked meats, poultry, seafood, shellfish, or eggs may increase your risk of foodborne illness, especially if you have certain medical conditions. This facility may use wheat, eggs, soybean, milk, peanuts, tree nuts, fish and shellfish. Please speak to the manager on duty regarding any allergen-related issues.

MAR 14 '15 @ 9:32

BEER IS PROOF
THAT GOD LOVES US
AND WANTS
US TO BE HAPPY.
- BENJAMIN FRANKLIN

PORK & PICKLE

BREWERS ON TAP

BOULEVARD TANK 7 FARMHOUSE MO, USA, 8.0% ABV
light to medium bodied with an earthy, spicy, grapefruit aroma
and a soft, sweet malt flavor

BOULEVARD SINGLE-WIDE IPA MO, USA, 5.7% ABV
flowery, with a grapefruit hop aroma, caramel
malt flavor & dominant hop bitterness

BOULEVARD SEASONAL MO, USA
ask your server for our current Boulevard Brewing flavor

FAT TIRE AMBER ALE CO, USA, 5.2% ABV
with toasty, biscuit-like malt flavors coating
in equilibrium with hoppy freshness

STELLA ARTOIS Belgium, 5.2% ABV
refreshing with a malty middle & crisp finish,
delivering full flavor with just a hint of bitterness

SAM ADAMS BOSTON LAGER MA, USA, 4.9% ABV
smooth-bodied, full-flavored & robust. Made using
only the four classic brewing ingredients

GOOSE ISLAND SEASONAL IL, USA
ask your server about our current Goose Island offering

SHOCK TOP WHEAT MO, USA, 5.2% ABV
Belgian-style wheat ale, fresh and fruity on the nose.
Look for fresh flavors of orange, lemon peel and coriander

HOEGAARDEN Belgium, 4.9% ABV
Subtle flavors of coriander and orange peel
with a light hop flavor and a crisp, fruity, refreshing taste

ANCHOR BREKLE'S BROWN ALE CA, USA, 6.0% ABV
Coppery brown in color with an unusual depth of flavor and hints of
citrus, making for a richness and complexity without heaviness

DUVEL Belgium, 8.5% ABV
A lively bouquet with elements of citrus and a beautifully balanced
flavor with a hint of spiciness and a round mouthfeel.

SAM ADAMS SEASONAL MA, USA
Ask your server about our seasonal Sam Adams offering

BUD LIGHT MO, USA, 4.2% ABV
delicate aromas of malt & hops. Subtle fruit
& citrus taste notes with a clean finish

SPECIALTY BOTTLES

DELIRIUM TREMEMS Belgium, 8.5% ABV
using three different kinds of yeast, it is a full bodied
& alluring, fruity-hoppy, blond specialty

DUVEL RED BLONDE ALE Belgium, 8.5% ABV
fruity & dry on the nose, with a dry but still
alcohol-sweet flavor and a pronounced hop aroma

LAGUNTAS IMPERIAL STOUT CA, USA, 9.9% ABV
dark & thick, highly roasted malted barley, & plenty of it,
give the beer uncommon richness & smoky, roasty depth

LEFT HAND MILK STOUT CO, USA, 6.0% ABV
the milk sugar in this dark beer adds a well rounded
sweetness & makes it an outstanding, year round stout

ROGUE DEAD GUY ALE OR, USA, 6.6% ABV
using a proprietary Pacman ale yeast, its deep honey color
carries a malty aroma & a rich hearty flavor

FREE STATE AD ASTRA ALE KS, USA, 5.6% ABV
a full bodied Ale that uses a hint of hops to balance the
sweetness that comes from its three different malt varieties

TALLGRASS ETHOS IPA CO, USA, 6.8% ABV
big, bright & beautiful, twice dry-hopped resulting in complex
flavors but without overwhelming the senses

ANGRY ORCHARD
CRISP APPLE CIDER OH, USA, 5.0% ABV
sweet yet subtle dryness for a balanced cider taste finishing
with fresh apple & a slightly sweet flavor

SOUTHAMPTON DOUBLE WHITE NY, USA, 6.6% ABV
done in the style of a traditional Belgian Witbier, it's delicate,
balanced and as refreshing as the original, but more intense

OMEGANG RARE VOS NY, USA, 6.5% ABV
a golden, traditional cafe-style ale, mellow, fruity and spicy

GREEN FLASH WEST COAST IPA CA, USA, 7.3% ABV
a menagerie of hops layered throughout the brewing
process, with pine and citrus notes and a floral aroma

OMISSION PALE ALE OR, USA, 5.8% ABV
bold and hoppy, an American Pale Ale bold in color
with a floral aroma and caramel malt body

OSKAR BLUES TEN FIDY
IMPERIAL STOUT (CAN) CO, USA, 10.5% ABV
loaded with flavors of chocolate-covered caramel
and coffee underneath a smooth blanket of malt

BOULEVARD WHEAT BEER (CAN) MO, USA, 4.4% ABV
a slightly cloudy, light-bodied, straw colored beer with a sweet,
brandy malt flavor, low hop bitterness and a hint of citrus

NEW BELGIUM 1554
ENLIGHTENED BLACK ALE CO, USA, 5.6% ABV
chocolate flavors with a bright acidity, toasted notes and a round
sweetness with spicy undertones and lingering fruit acidity

LARGE FORMAT BOTTLES

(22 OZ.)

SAISON DUPONT Belgium, 6.5% ABV
this is a beautifully balanced, complex beer
that has a refreshing fruitiness and long, dry finish

CHIMAY GRAND RESERVE BLUE Belgium, 9.0% ABV
yeast on the nose with a light, rosy touch, a flavor
that accentuates the aroma with a touch of roasted malt

LONG STRANGE TRIPEL MO, USA, 9.0% ABV
full bodied with a fruity aroma of bananas & hint of toffee,
ending with a citrusy hop flavor and bitterness

ADDITIONAL BOTTLES

BUDWEISER • MICHELOB ULTRA
CORONA • HEINEKEN
MILLER LITE • PABST BLUE RIBBON
O'DOUL'S N.A.

WYNERS

By The Glass

STERLING VINTNER'S COLLECTION
chardonnay

SONOMA-CUTRER
RUSSIAN RIVER RANCHES
chardonnay

BV CENTURY CELLARS VINEYARD SELECT
chardonnay

CHATEAU STE. MICHELLE
riesling

KIM CRAWFORD
sauvignon blanc

ECCO DOMANI
pinot grigio

TERRAZAS DE LOS ANDES
malbec

RED ROCK
merlot

MIRASSOU
pinot noir

BV CENTURY CELLARS VINEYARD SELECT
cabernet sauvignon

KORBEL
brut champagne 187 ml

CRAFT COCKTAILS

PICKLED WATERMELON MARGARITA
1800 silver, muddled watermelon, agave nectar,
lime juice, pickled watermelon rind

ABSOLUT BLOSSOM
absolut citron, elderflower liqueur,
fresh lime juice & simple syrup

MICHELADA
Special blend of assorted peppers, Worcestershire sauce,
tomato juice, lime juice, with a salt rim topped with Corona

DRUNKEN BERRY ICED TEA
Firefly Sweet Tea Vodka, fresh brewed iced tea, lemon juice,
shaken and topped with drunken berries

HANGAR ONE CHIPOTLE MARY
hangar one chipotle vodka, spicy bloody mary mix
with celery, fresh lime an olive and grape tomato

A FINE BEER MAY BE JUDGED
WITH ONLY ONE SIP,
BUT IT'S BETTER TO BE
THOROUGHLY SURE.

- CZECH PROVERB

SPIRITS

VODKA
Grey Goose, Absolut, Citron,
Ketel One, Ketel One Orange, Tito's,
Hangar One Maine Wild Blueberry,
Hangar One Chipotle, Smirnoff

GIN
Handcock's, Tanqueray,
Beefeater

RUM
Sammy's Beach Bar Rum,
Malibu, Captain Morgan,
Bacardi Superior

TEQUILA
Patron Silver, Maestro Doble,
1800 Silver, 1800 Reposado,
Jose Cuervo Gold

SCOTCH
Glenfiddich 15 Year Old,
Johnnie Walker Black, Dewar's

BOURBON & WHISKEY
Woodford Reserve, Jack Daniel's
Maker's Mark, Crown Royal,
Jameson Irish Whiskey, Jim Beam

COGNAC & LIQUEURS
Hennessy VS, Grand Marnier, Southern Comfort, Kalitua,
Disaronno Originale, Chambord, Agaveiro, Balleys,
St. Germain, Martini & Rossi



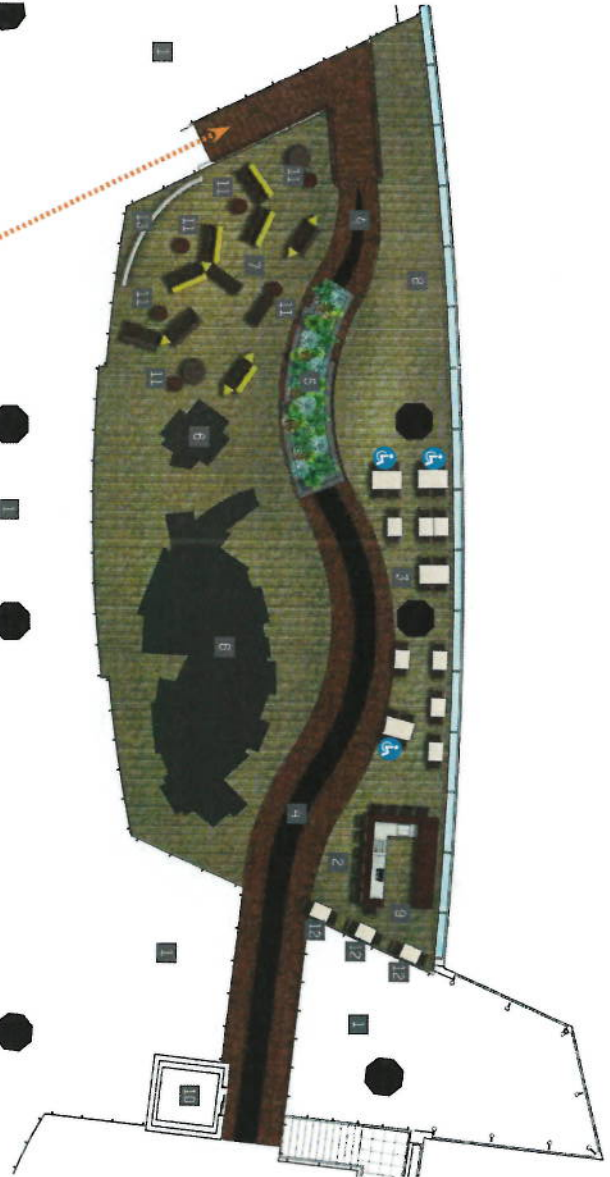

SEAT COUNT

BAR SEATING	17
DINING SEATING	30
LOUNGE SEATING	34
TOTAL	81

CONCOURSE

KEY

- 1 OPEN TO BELOW
- 2 BAR AREA
- 3 DINING AREA
- 4 EXISTING FLOORING TO REMAIN
- 5 EXISTING PLANTER
- 6 EXISTING ART DISPLAY
- 7 LOUNGE SEATING WITH POWER, USB PORTS & HEADPHONE JACKS
- 8 VIDEO GAME AREA
- 9 RELOCATED KIOSK
- 10 ELEVATOR
- 11 18" SIDE TABLES
- 12 42" HIGH SEATING
- 13 MOVIE SCREEN

CUSTOMER JOURNEY

ADA SEATING