Alcohol and Marijuana Control Office
550 W 7th Avenue, Suite 1600
Anchorage, AK 99501
alcohol.licensing@alaska.gov
https://www.commerce.alaska.gov/web/amco
Phone: 907.269.0350

RECEIVED
NOV 22 2016
ALCOHOL MARIJUANA CONTROL OFFICE
STATE OF ALASKA

Alaska Alcoholic Beverage Control Board

Form AB-00: New License Application

What is this form?

This new license application form is required for all individuals or entities seeking to apply for a new liquor license. Applicants should review **Title 04** of **Alaska Statutes** and **Chapter 304** of the **Alaska Administrative Code**. All fields of this form must be completed, per AS 04.11.260 and 3 AAC 304.105.

This form must be completed and submitted to AMCO's main office, along with all other required forms and documents, before any license application will be considered complete.

Section 1 – Establishment and Contact Information

Enter information for the business seeking to be licensed.

Licensee:	Nome Husky, Inc.				
License Type:	Restaurant Eating Place - Public Convenience License	**Statutory Reference:**	04.11.400(8)		
Doing Business As:	Husky Restaurant				
Premises Address:	235 Front Street				
City:	Nome	**State:**	AK	**ZIP:**	99762
Local Governing Body:	City of Nome				
Community Council:					

Mailing Address:	PO Box 357				
City:	Nome	**State:**	AK	**ZIP:**	99762

Designated Licensee:			
Contact Phone:		**Business Phone:**	
Contact Email:			

Seasonal License? Yes ☐ No ☑ **If "Yes", write your six-month operating period:** _____

OFFICE USE ONLY					
Complete Date:		*License Years:*		*License #:*	5525
Board Meeting Date:			*Transaction #:*		
Issue Date:			*BRE:*		

Alcohol and Marijuana Control Office
550 W 7th Avenue, Suite 1600
Anchorage, AK 99501
alcohol.licensing@alaska.gov
https://www.commerce.alaska.gov/web/amco
Phone: 907.269.0350

Alaska Alcoholic Beverage Control Board

Form AB-00: New License Application

Section 2 – Premises Information

Premises to be licensed is:

☑ an existing facility ☐ a new building ☐ a proposed building

The next two questions must be completed by beverage dispensary (including tourism) and package store applicants only:

What is the distance of the shortest pedestrian route from the public entrance of the building of your proposed premises to the outer boundaries of the nearest school grounds? Include the unit of measurement in your answer.

What is the distance of the shortest pedestrian route from the public entrance of the building of your proposed premises to the public entrance of the nearest church building? Include the unit of measurement in your answer.

Section 3 – Sole Proprietor Ownership Information

This section must be completed by any sole proprietor who is applying for a license. Entities should skip to Section 4.
If more space is needed, please attach a separate sheet with the required information.
The following information must be completed for each licensee and each affiliate (spouse).

RECEIVED
NOV 22 2016
ALCOHOL & MARIJUANA CONTROL OFFICE
STATE OF ALASKA

This individual is an: ☐ applicant ☐ affiliate

Name:					
Address:					
City:		**State:**		**ZIP:**	

This individual is an: ☐ applicant ☐ affiliate

Name:					
Address:					
City:		**State:**		**ZIP:**	

Alcohol and Marijuana Control Office
550 W 7th Avenue, Suite 1600
Anchorage, AK 99501
alcohol.licensing@alaska.gov
https://www.commerce.alaska.gov/web/amco
Phone: 907.269.0350

Alaska Alcoholic Beverage Control Board

Form AB-00: New License Application

Section 4 – Entity Ownership Information

This section must be completed by any entity, including a corporation, limited liability company (LLC), partnership, or limited partnership, that is applying for a license. Sole proprietors should skip to Section 5.
If more space is needed, please attach a separate sheet with the required information.

- If the applicant is a **corporation**, the following information must be completed for each ***stockholder who owns 10% or more*** of the stock in the corporation, and for each ***president, vice-president, secretary,*** and ***managing officer***.
- If the applicant is a **limited liability organization**, the following information must be completed for each ***member with an ownership interest of 10% or more***, and for each ***manager***.
- If the applicant is a **partnership**, including a **limited partnership**, the following information must be completed for each ***partner with an interest of 10% or more***, and for each ***general partner***.

Entity Official:	Mr. Jang Soo Ahn				
Title(s):	President	**Phone:**	907-443-1300	**% Owned:**	100
Address:	PO Box 357				
City:	Nome	**State:**	AK	**ZIP:**	99762

Entity Official:					
Title(s):		**Phone:**		**% Owned:**	
Address:					
City:		**State:**		**ZIP:**	

Entity Official:					
Title(s):		**Phone:**		**% Owned:**	
Address:					
City:		**State:**		**ZIP:**	

Entity Official:					
Title(s):		**Phone:**		**% Owned:**	
Address:					
City:		**State:**		**ZIP:**	

RECEIVED
NOV 22 2016
ALCOHOL & MARIJUANA CONTROL OFFICE
STATE OF ALASKA

Alcohol and Marijuana Control Office
550 W 7th Avenue, Suite 1600
Anchorage, AK 99501
alcohol.licensing@alaska.gov
https://www.commerce.alaska.gov/web/amco
Phone: 907.269.0350

Alaska Alcoholic Beverage Control Board

Form AB-00: New License Application

This subsection must be completed by any applicant that is a corporation or LLC. Corporations and LLCs are required to be in good standing with the Alaska Division of Corporations (DOC) and have a registered agent who is an individual resident of the state of Alaska.

DOC Entity #:	10028909	**AK Formed Date:**	04/20/2015	**Home State:**	Alaska
Registered Agent:	Han Choe		**Agent's Phone:**	907-344-0025	
Agent's Mailing Address:	555 W. Northern Lights Blvd, Suite 216				
City:	Anchorage	**State:**	AK	**ZIP:**	99503

Residency of Agent:

	Yes	No
Is your corporation or LLC's registered agent an individual resident of the state of Alaska?	☑	☐

Section 5 – Other Licenses

Ownership and financial interest in other alcoholic beverage businesses:

	Yes	No
Does any representative or owner named in this application have any direct or indirect financial interest in any other alcoholic beverage business that does business in or is licensed in Alaska?	☐	☑

If "Yes", disclose which individual(s) has the financial interest, what the type of business is, and if licensed in Alaska, which license number(s) and license type(s):

Section 6 – Authorization

Communication with AMCO staff:

	Yes	No
Does any person other than a licensee named in this application have authority to discuss this license with AMCO staff?	☑	☐

If "Yes", disclose the name of the individual and the reason for this authorization:

Mr. Erin M. Lillie, attorney for Mr. Jang Soo Ahn.

RECEIVED
NOV 22 2016
ALCOHOL & MARIJUANA CONTROL OFFICE
STATE OF ALASKA

Alcohol and Marijuana Control Office
550 W 7th Avenue, Suite 1600
Anchorage, AK 99501
alcohol.licensing@alaska.gov
https://www.commerce.alaska.gov/web/amco
Phone: 907.269.0350

Alaska Alcoholic Beverage Control Board

Form AB-00: New License Application

Section 7 – Certifications

Read each line below, and then sign your initials in the box to the right of each statement: Initials

I certify that all proposed licensees (as defined in AS 04.11.260) and affiliates have been listed on this application. JJ Ahn

I certify that all proposed licensees have been listed with the Division of Corporations. JJ Ahn

I certify that I understand that providing a false statement on this form or any other form provided by AMCO is grounds for rejection or denial of this application or revocation of any license issued. JJ Ahn

I certify that all licensees, agents, and employees who sell or serve alcoholic beverages or check the identification of a patron will complete an approved alcohol server education course, if required by AS 04.21.025, and, while selling or serving alcoholic beverages, will carry or have available to show a current course card or a photocopy of the card certifying completion of approved alcohol server education course, if required by 3 AAC 304.465. JJ Ahn

I agree to provide all information required by the Alcoholic Beverage Control Board in support of this application. JJ Ahn

As an applicant for a liquor license, I declare under penalty of unsworn falsification that I have read and am familiar with AS 04 and 3 AAC 304, and that I have examined this application, including all accompanying schedules and statements, and to the best of my knowledge and belief find them to be true, correct, and complete.

Signature of licensee

Jang Soo Ahn

Printed name

RECEIVED
NOV 22 2016
ALCOHOL & MARIJUANA CONTROL OFFICE
STATE OF ALASKA

Subscribed and sworn to before me this 18th day of NOVEMBER, 2016.

Signature of Notary Public

Notary Public
E. M. LILLIE
State of Alaska
My Commission Expires Sep 7, 2017

Notary Public in and for the State of ALASKA.

My commission expires: 09/07/2017

Alcohol and Marijuana Control Office
550 W 7th Avenue, Suite 1600
Anchorage, AK 99501
alcohol.licensing@alaska.gov
https://www.commerce.alaska.gov/web/amco
Phone: 907.269.0350

Alaska Alcoholic Beverage Control Board

Form AB-03: Restaurant Designation Permit Application

What is this form?

A restaurant designation permit application is required for a licensee desiring designation under 3 AAC 304.715 – 3 AAC 304.795 as a bona fide restaurant, hotel, or eating place for purposes of AS 04.16.010(c) or AS 04.16.049. Designation will be granted only to a holder of a beverage dispensary, club, recreational site, golf course, or restaurant or eating place license, and only if the requirements of 3 AAC 304.305, 3 AAC 304.725, and 3 AAC 304.745, as applicable, are met. A **detailed floor plan** of the proposed designated and undesignated areas of the licensed business and a **menu** or expected menu listing the meals to be offered to patrons must accompany this form. Applicants should review AS 04.16.049 – AS 04.16.052 and 3 AAC 304.715 – 3 AAC 304.795. All fields of this form must be completed. The required $50 permit fee may be made by credit card, check, or money order.

This form must be completed and submitted to AMCO's main office before any license application will be considered complete.

Section 1 – Establishment Information

Enter information for licensed establishment.

Licensee:	Nome Husky, Inc.				
License Type:	Restaurant Eating Place - Public Convenience License	**License Number:**			
Doing Business As:	Husky Restaurant				
Premises Address:	235 Front Street				
City:	Nome	**State:**	AK	**ZIP:**	99762

Section 2 – Type of Designation Requested

This application is for the request of the following designation(s) (check all that apply):

- [x] **Bona fide hotel, restaurant, or eating place:** AS 04.11.100, 3 AAC 304.715 – 3 AAC 304.745
- [x] **Dining by persons 16 – 20 years of age:** AS 04.16.049(a)(2)
- [x] **Dining by persons under the age of 16 years, accompanied by a person over the age of 21:** AS 04.16.049(a)(3)
- [ ] **Employment for persons 16 or 17 years of age:** AS 04.16.049(c)
- [ ] **Dining after standard closing hours:** AS 04.16.010(c)

RECEIVED
NOV 22 2016
ALCOHOL & MARIJUANA CONTROL OFFICE
STATE OF ALASKA

OFFICE USE ONLY					
Issue Date:		*Transaction #:*		*BRE:*	

Alcohol and Marijuana Control Office
550 W 7th Avenue, Suite 1600
Anchorage, AK 99501
alcohol.licensing@alaska.gov
https://www.commerce.alaska.gov/web/amco
Phone: 907.269.0350

Alaska Alcoholic Beverage Control Board

Form AB-03: Restaurant Designation Permit Application

Section 3 – Additional Information

Enter all hours that your establishment intends to be open. Include variances in weekend/weekday hours, and indicate am/pm:

Monday – FRIDAY: 11 A.M. — 11 P.M.
SATURDAY – SUNDAY: 12 P.M. — 11 P.M.

Are any forms of entertainment offered or available within the licensed business or on the proposed designated portions of the premises? Yes ☐ No ☑

If "Yes", describe the entertainment offered or available:

RECEIVED
NOV 22 2016
ALCOHOL MARIJUANA CONTROL OFFICE
STATE OF ALASKA

Food and beverage service offered or anticipated is:

☑ table service ☐ buffet service ☐ counter service ☐ other

If "other", describe the manner of food and beverage service offered or anticipated:

Is an owner, manager, or assistant manager 21 years of age or older always present on the premises during business hours? Yes ☑ No ☐

Blueprints, CAD drawings, or other clearly drawn and marked diagrams may be submitted in lieu of the third page of this form.

I have attached blueprints, CAD drawings, or other supporting documents in addition to, or in lieu of, the third page of this form that meet the requirements of this form. Yes ☐ No ☑

Alcohol and Marijuana Control Office
550 W 7th Avenue, Suite 1600
Anchorage, AK 99501
alcohol.licensing@alaska.gov
https://www.commerce.alaska.gov/web/amco
Phone: 907.269.0350

Alaska Alcoholic Beverage Control Board

Form AB-03: Restaurant Designation Permit Application

Section 4 – Detailed Floor Plan

Provide a detailed floor plan that clearly indicates the proposed designated and undesignated areas of the licensed business.

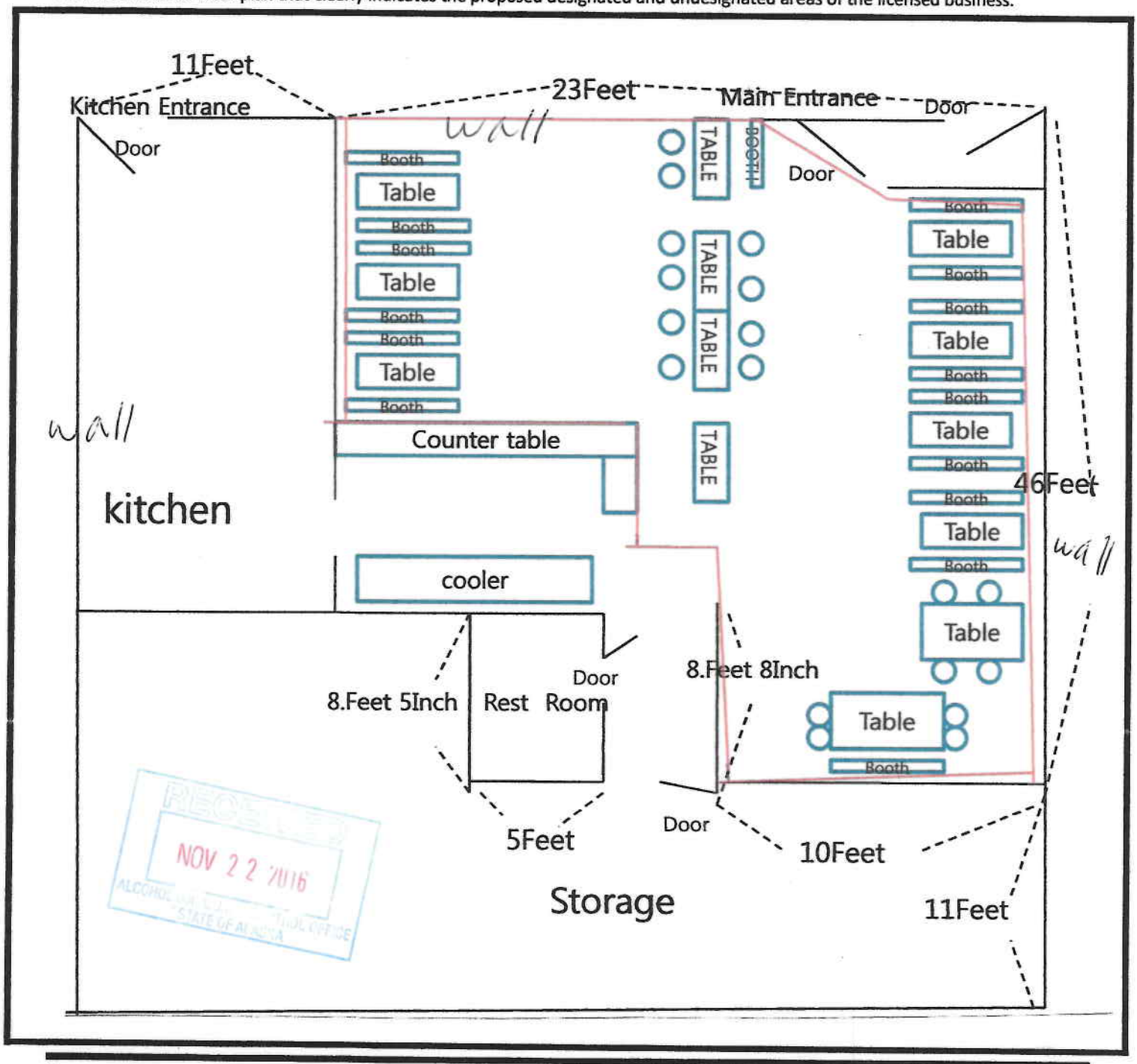

RECEIVED
NOV 22 2016
ALCOHOL AND MARIJUANA CONTROL OFFICE
STATE OF ALASKA

Alcohol and Marijuana Control Office
550 W 7th Avenue, Suite 1600
Anchorage, AK 99501
alcohol.licensing@alaska.gov
https://www.commerce.alaska.gov/web/amco
Phone: 907.269.0350

Alaska Alcoholic Beverage Control Board

Form AB-03: Restaurant Designation Permit Application

Section 5 – Certifications and Approvals

Read each line below, and then sign your initials in the box to the right of each statement: Initials

I have included with this form a detailed floor plan of the proposed designated and undesignated areas of the licensed business. JS JAhn

I have included with this form a menu, or an expected menu, listing the meals to be offered to patrons. JS JAhn

I certify that the license for which I am requesting designation is either a beverage dispensary, club, recreational site, golf course, or restaurant or eating place license. JS JAhn

I declare under penalty of perjury that I have examined this form, including all attachments and accompanying schedules and statements, and to the best of my knowledge and belief find it to be true, correct, and complete.

Signature of licensee

Signature of Notary Public

Jang Soo Ahn, President, Nome Husky Inc.

Printed name of licensee

Notary Public in and for the State of ALASKA.

My commission expires: 09/07/2017

Notary Public
E. M. LILLIE
State of Alaska
My Commission Expires Sep 7, 2017

Subscribed and sworn to before me this 18th day of NOVEMBER, 2016.

RECEIVED
NOV 22 2016
ALCOHOL MARIJUANA CONTROL OFFICE
STATE OF ALASKA

Local Government Review (to be completed by an appropriate local government official): Approved ☐ Disapproved ☐

Signature of local government official

Date

Printed name of local government official

Title

Alcohol and Marijuana Control Office
550 W 7th Avenue, Suite 1600
Anchorage, AK 99501
alcohol.licensing@alaska.gov
https://www.commerce.alaska.gov/web/amco
Phone: 907.269.0350

Alaska Alcoholic Beverage Control Board

Form AB-03: Restaurant Designation Permit Application

AMCO Enforcement Review:

Signature of AMCO Enforcement Supervisor

Printed name of AMCO Enforcement Supervisor

Enforcement Recommendations:

AMCO Director Review:

Approved ☐ Disapproved ☐

Signature of AMCO Director

Printed name of AMCO Director

Date

Limitations:

RECEIVED
NOV 22 2016
ALCOHOL MARIJUANA CONTROL OFFICE
STATE OF ALASKA

Appetizer

Mozzarella Sticks	9.95
Shrimp Tempura(4pcs)	10.95
Jalapeno Poppers	9.95
Chicken Strips	11.95
Chicken nugget	9.95
Honey Dip Chicken	14.95
Crispy Fried Tofu	10.95
Steamed Gyoza	10.95
Deep Fried Gyoza	10.95
Cunch Chicken	10.95

Salads

Garden	6.95
Caesar	9.95
Chicken Caesar	13.95
Big Chef	14.95
Shrimp	14.95
Tuna	14.95
Tofu	14.95
Husky	14.95

Classic Sandwiches (served with French Fries)

Roast Beef	13.95
Turkey& Swiss	13.95
Ham & Swiss	13.95
Tuna	13.95
Husky	13.95

Side

French Fries	5.95
Curley Fries	6.95
Onion Ring	6.95
Egg Rolls(2)	6.95
Green Seaweed Salad	6.95
Edamame(Soy Bean)	6.95
Kimchi	5.95

Noodles and Soups

Gyoza Soup	14.95
Chicken Udong	15.95
Beef udong	15.95
Spicy Seafood Veggie Udong	18.95
Yaki soba with Chickin	17.95
Yaki soba with Beef	18.95
Yaki soba with Shrimp	19.95
Ramyun	11.95
Dumpling Ramyun	13.95
Seafood Ramyun	16.95

NOV 22 '016
ALCOHOL & TOBACCO CONTROL OFFICE

Burgers, Melts, ets.
(serveed with French Fries)

Hamburger	10.95
Cheese Burger	11.95
Bacon CheeseBurger	12.95
Chicken Burger	12.95
Mush rooom Burger	13.95
Aloha Burger	13.95
Treiyaki Burger	13.95
London Burger	13.95
New York Burger	14.95
California Burger	14.95
Ranchi Burger	14.95
Jalapeno Burger	14.95
Husky Burger	15.95
Halibut Burger	14.95
Halibut Chips	14.95
French Dip	13.95
B.L.T	11.95
B.L.T.A	11.95
Club House	14.95
Tuna Melt	13.95
Patty Melt	14.95
Reuben Melt	13.95
Philly Melt	13.95
Husky Melt	14.95

Entrees
(Served with Steamed Rice, bread, Corn, Salad)

New York Steak	24.95
Rib Eye Steak	27.95
Sir loin Steak	27.95
T-bone Steak	27.95
Sir loink Steak & Shrimp	31.95
Rib Eye Steak & Shrimp	31.95
Deep Fried Halibut	23.95
Deep Fried Halibut & Shrimp	25.95

Fried Rice
(Japanese styled rice)

Vegetable	11.95
Pork	13.95
Chicken	13.95
Shrimp	14.95
Beef	14.95
Husky	16.95
Chicken Curry	14.95
Beef Curry	15.95
Shrimp Curry	15.95

Japanese & Oriental Dinner
(Served with Steam Rice, Salad or Miso Soup)

SEA FOOD

Teriyaki Salmon	21.95
Teriyaki Salmon & Tempura	23.95
Teriyaki Halibut	22.95
Teriyaki Halibut & Tempura	24.95
Teriyaki Shrimp Veggie	21.95
Sweet and sour Shrimp	18.95
Sweet and Chilli Shrimp	18.95
Shrimp Tempura	20.95
Shrimp & Veggie Tempura	18.95
Halibut Tempura	21.95
Halibut & Veggie Tempura	19.95

Special Sea Food

Golden Shrimp	20.95
Golden Shrimp& Scall	22.95
Golden Salmon	23.95
Golden Halibut	24.95
Husky Shrimp	20.95
Husky Shrimp& Scallop	22.95
Husky Salmon	23.95
Husky Halibut	24.95

CHICKEN

Teriyaki Chicken	16.95
Teriyaki Chicken Veggie	17.95
Teriyaki Chicken &Tempura	20.95
Crunch Chicken	17.95
Sesame Chicken	17.95
General Tsao's Chicken	17.95
Sweet and sour Chicken	17.95
Kung pao Chicken	[illegible]
Spicy Chicken	[illegible]
Golden or Husky Chicken	18.95
Cajun Chicken	18.95

BEEF

Teriyaki Beef	18.95
Teriyaki Beef Veggie	19.95
Teriyaki Beef & Tempura	21.95
Kalbi (Beef Short Ribs)	22.95
korean Bibim Bab	18.95
Mongolian Beef	18.95
Kung pao Beef	18.95

PORK

Spicy Pork	18.95
Sweet and sour Pork	17.95

PETITION

This is a petition in support of a RESTAURANT EATING PLACE – PUBLIC CONVENIENCE LICENSE liquor license
(type of license applied for)

application. ***By signing this petition, you are stating that you are in favor of having liquor sold in your community.***

Each person who has signed this petition states that he or she is a ***permanent resident*** in the area indicated below; that he or she is 21 years of age or older; and agrees to the issuance of a

RESTAURANT EATING PLACE
PUBLIC CONVENIENCE LICENSE to sell alcoholic beverages at
(type of license applied for)

Husky Restaurant, 235 Front St., Nome, in the State of Alaska, and that the
(location of proposed premises)

physical address of his/her residence is:

☑ **within one (1) mile of proposed premises**

RECEIVED NOV 09 2016 ALCOHOL & TOBACCO TAX & TRADE BUREAU

RECEIVED NOV 22 2016 ALCOHOL & TOBACCO TAX & TRADE BUREAU

Your petition is not valid if this page is not complete, signed, and notarized.

You may add additional pages of signatures if necessary – this page shall be the final page of your petition.

I/We Nome Husky, Inc.

Type or print name(s) of applicant(s) – Individual - Corporation - Limited Liability Company (circle one)

the applicant(s) for a RESTAURANT EATING PLACE PUBLIC CONVENIENCE LICENSE (type of license applied for) AS04.11.400(g) (Statute Reference) liquor license, hereby certify that the number

of permanent residents 21 years of age or older who live within one (one / five) mile(s) of my/our place of business totals 986 (population) and this

petition totals 1163 (number) signatures, which is 59 (percentage) % of the permanent residents in the area as required by law.

Under penalties of perjury, I declare that I have examined this application, including the accompanying schedules and statements, and to the best of my knowledge and belief it is true, correct and complete.

Signature of Applicant

JANG SOO AHN

Print Name

PRESIDENT

Title

Notary in and for Alaska

My commission expires: 09/07/2016

Subscribed and sworn to before me this 8th **day of** NOVEMBER, 2016.

NOV 08 2016

NOV 22 2016

Rev. 03/29/12

Circular Area Profiling System (CAPS)

Version 10C Using Data from Summary File 1, 2010 Census

Ground Zero Coordinates: Latitude=64.498 , Longitude=165.408
Husky Restaurant

Access the aggregated data as a csv file here: **caps10c504292.csv**

1-mile radius of specified point (Husky Restaurant)

Subject	Number	Percent
1. Total Population Trends, Etc.		
Universe: Total Population		
Total Population	2,958	
Total Population 2000	2,962	
Change in Population 2000-2010	-4	-0.1
Males	1,547	52.3
Females	1,411	47.7
Population Density	3294	
Land Area Sq. Miles	1	
2. Age		
Universe: Population		
Under 5 Years	279	9.4
Age 5 to 9 Years	210	7.1
10 to 14 Years	222	7.5
15 to 17 Years	125	4.2
18 to 19 Years	100	3.4
20 to 24 Years	205	6.9
25 to 34 Years	473	16.0
35 to 44 Years	351	11.9
45 to 54 Years	448	15.1
55 to 59 Years	184	6.2
Age60 to 64 Years	130	4.4
65 to 74 Years	157	5.3
75 to 84 Years	59	2.0
85 Years and Over	15	0.5
Median Age	33.3	
Age 0 to 17	836	28.3
18 to 24 Years	305	10.3
25 to 44 Years	824	27.9

RECEIVED NOV 22 2016 ALCOHOL BEVERAGE CONTROL OFFICE ALASKA

RECEIVED NOV 09 2016 ALCOHOL BEVERAGE CONTROL OFFICE

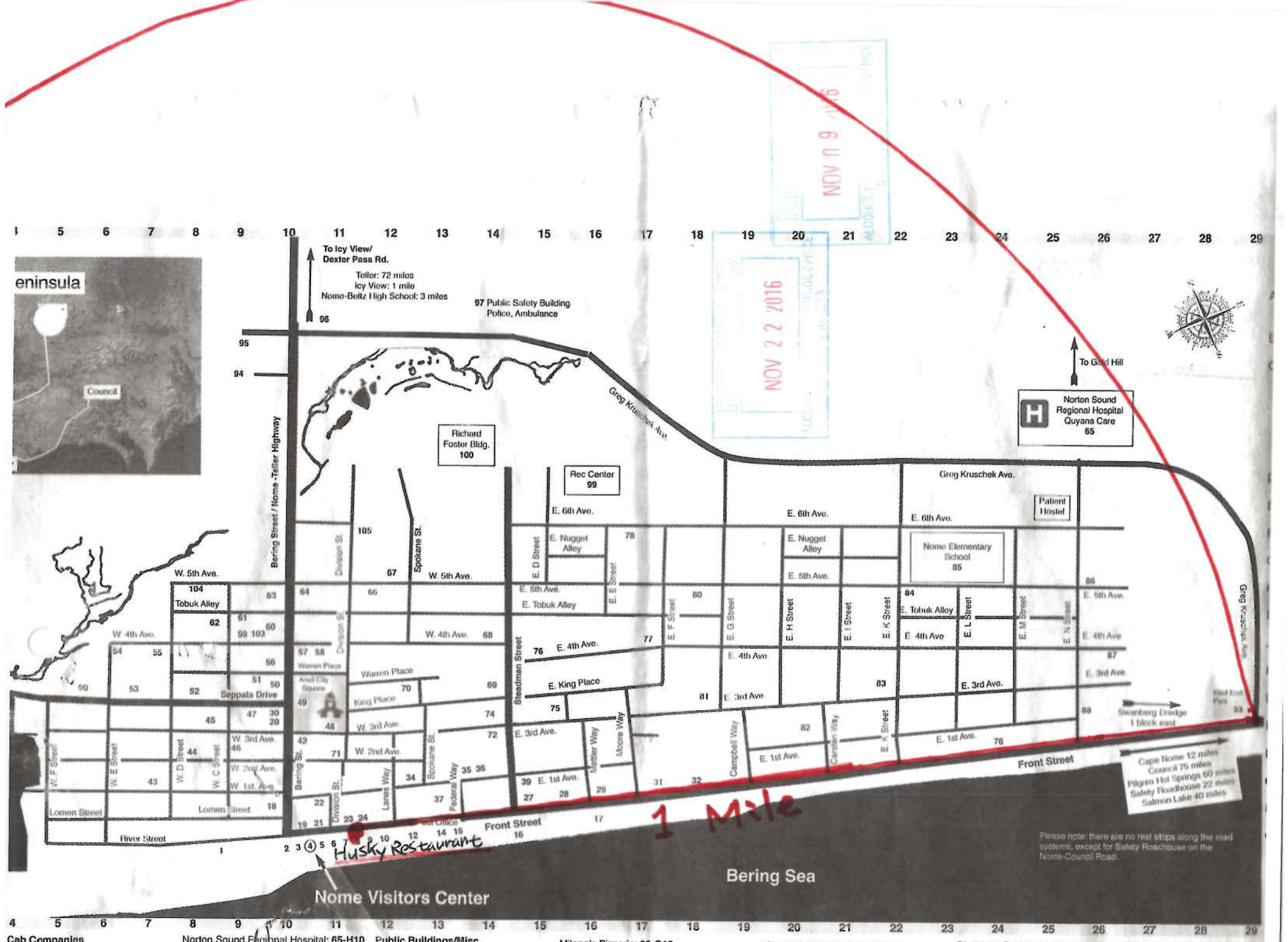

Cab Companies
Checker Cab: 443-5211
EZ Cab: 304-3000
Mr. Kab: 443-6000

Norton Sound Regional Hospital: 65-H10
Nome Volunteer Fire Department: 60-J10
Nome Police: 97-A13
State Troopers: 29-Q16

Public Buildings/Misc.
BSNC Bldg./Old Federal Bldg.: 26-Q13
City Hall: 21-Q11
Department of Fish & Game: 16-Q15

Milano's Pizzeria: 26-Q13
Pingo's: 20-M10
Polar Cafe: 13-Q13
Safety Roadhouse: Mile 16 Nome-Council

Chukotka-Alaska Inc.: 42-N10
GCI: 26-Q13
Golden Scissors: 88-N26
Hanson's Safeway: 57-K10

Chainsaw Sculpture: 5-R11
East End Park: 33-M29
Iditarod Arch: 21-Q11
Largest Gold Pan in US: 49-L10

ATMs:
Anchor Tavern: 7-Q11
Alaska Commercial: 95-B10
Credit Union 1: 26-Q13

Nome City

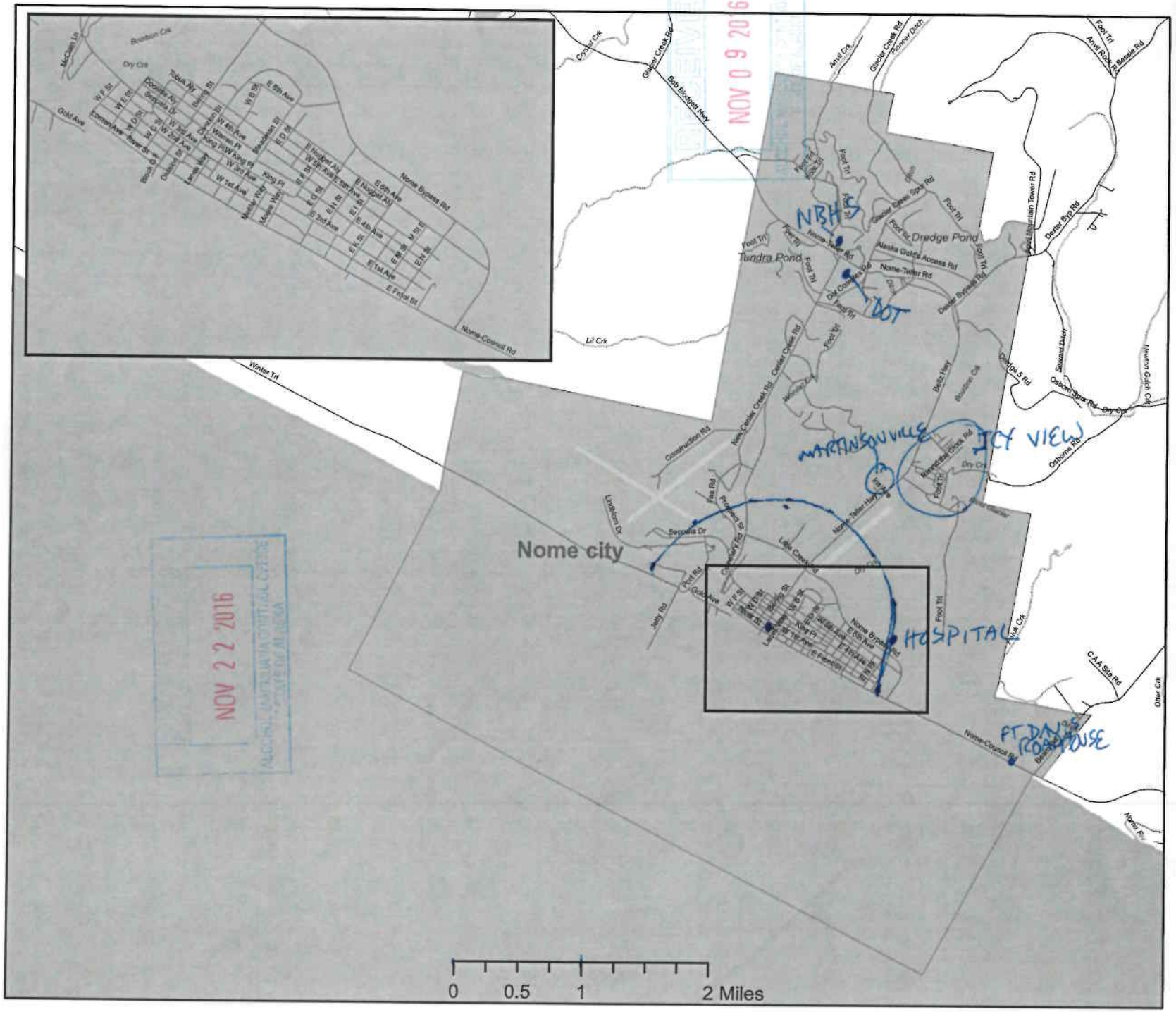

Dock
Highway
Road
Stream
Airport
Nome
Place

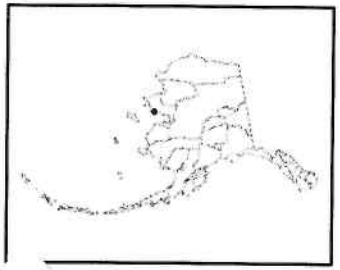

N

Prepared by:
Alaska Department of Labor
& Workforce Development

October 2011

Source: US Census
2010 TIGERline

NOV 0 9 2016
NOV 2 2 2016

We obtained petition signatures as below.

In Husky Restaurant : 418

Spruce Lynch(at the post office) :350

Millano Restaurant : 80

Golden China Restaurant : 75

Bering Sea Restaurant : 40

Kj coffee shop :20

Pingo Restaurant : 20

Norton sound sea food company : 20

Car body shop(near by bonanza office) :40

Bering Air : 20

Derek Johnson: 80

Total : 1163 persons.

NOV 2 2 2016

RECEIVED
NOV 0 9 2016
ALCOHOL MARIJUANA CONTROL OFFICE
STATE OF ALASKA

TO: ABC Board

FROM: Erin M. Lillie

RE: Determination of Population - Nome Husky, Inc. public convenience license application

DATE: October 25, 2016

I represent Mr. Jang Soo Ahn, president and sole shareholder of Nome Husky, Inc.

Mr. Jang used a website (http://mcdc.missouri.edu/websas/caps10c.html) to access U.S. Census information for Nome to calculate the population of people age 21 and older who live within 1 mile of the premises, Husky Restaurant.

A hard-copy of the results of a search using the above-referenced website is attached to this memo. It shows the total population within one mile of Husky Restaurant to be 2,958 as of 2010. The total population aged 20-24 years is 205. Assuming that this population is even spread out by age, the population of 20 year olds is 51. The population aged 19 years old and under is 936. Thus, the population aged 20 and under is found by adding 936 and 51, or 987. Therefore, the age-21-and-over population is the total population (2958) less the under-21 population (987), which is 1971. Half of that is 985.5, or 986 rounded up.

The above data are repeated below for your convenience:

1. Total population, within 1 mile of Husky restaurant: **2958**
2. Population age 21 and older, within 1 mile of Husky restaurant: **1971**
3. Petition signatures required: 50% of #2 above: **986**

NOV 22 2016
ALCOHOLIC BEVERAGE CONTROL OFFICE
STATE OF ALASKA

NOV 09 2016
ALCOHOLIC BEVERAGE CONTROL OFFICE
STATE OF ALASKA

Please provide your printed name, signature, date signed, physical location (street address & include city) of your residence and check the appropriate box.

Printed Name	Signature	Date Signed	Physical location of your residence (street address & city- No PO Boxes)	Do you understand this petition?
Gerald Hughes	[signature]	7/21	809 E. 3rd Ave	Yes ☒ No ☐
Neil Beckman	[signature]	7/22	610 Lomen Ave	Yes ☒ No ☐
George Foot	George J. Foot	7/22	610 Lomen Ave.	Yes ☒ No ☐
Leon Boardway	[signature]	7/22	207 W. 2nd	Yes ☒ No ☐
Bobbi Jo Conner	Bobbi Jo Conner	7/26	205-A W. King	Yes ☒ No ☐
[illegible] Katongan	[signature]	7/27	505 Blueberry Dr	Yes ☒ No ☐
JACKIE KARMUN	Jackie Karmun	7/27	705 IVAN JOHNSON #3	Yes ☒ No ☐
Patrick Krier	[signature]	7/28	314 West First	Yes ☒ No ☐
Johnalee Viner	Johnalee Viner	7/28	314 West first	Yes ☒ No ☐
Mackenzie Oles	[signature]	7/29	307 Steadman	Yes ☒ No ☐
Kirk Muktoyuk	[signature]	7/29	300 Moore Way	Yes ☒ No ☐
Frank Kavairlook	[signature]	7.29	304 W 4th	Yes ☒ No ☐
Gregory Smith	[signature]	7-29	306 W. 2nd	Yes ☐ No ☐
Martin B. Silvernail	[signature]	8/12/16	309 W. 3rd Ave.	Yes ☒ No ☐
Sharla Pate	[signature]	8/12/16	500 E. 3rd Ave	Yes ☒ No ☐
Dorcas Okpealuk	[signature]	8/12/16	PO Box 16 SHH AK 99772	Yes ☒ No ☐
Nancy Iyapana	[signature]	8-13-16	Box 1754 Nome AK 99762	Yes ☒ No ☐
Maria Dexter	Maria Dexter	8-14-16	Box 1774 Nome AK	Yes ☒ No ☐
Willis M. Pate III	William Pate III	8-15-16	P.O. Box 1296 Nome AK	Yes ☒ No ☐
Molly Nassuk	[signature]	8/15/16	P.O. Box 930 SJ KKA	Yes ☒ No ☐

Rev. 02/20/13

Must reside within 1 mile of the Restaurant / Eating Place Public Convenience.

NOV 22 2016
ALCOHOL MARIJUANA CONTROL OFFICE
STATE OF ALASKA

No PO Boxes

Please provide your printed name, signature, date signed, physical location (street address & include city) of your residence and check the appropriate box.

Printed Name	Signature	Date Signed	Physical location of your residence (street address & city- No PO Boxes)	Do you understand this petition?	
Darrel K. Williams Sr.	[signature]	7/11/16	Dexter Bypass Rd	Yes ☑ No ☐	X
Thomas Barr	[signature]	7/14/16	609 East 5th	Yes ☑ No ☐	
Ashley Frost	[signature]	7/25/16	506 E 6th Ave	Yes ☑ No ☐	
~~[illegible]~~	[signature]	7-~~25-16~~	~~808 E Front St~~	Yes ☑ No ☐	
Jennifer Marcell	[signature]	7-25-16	Banner Creek	Yes ☑ No ☐	
Mitch ERICKSON	[signature]	7/25/16	511 Round the Clock - Icy View	Yes ☑ No ☐	
James Stalter Jr	[signature]	7/27/16	3rd & 1st. Nome AK	Yes ☑ No ☐	
Mary D. Charles	[signature]	07-27-16	P.O. Box 110 Wmo 99784	Yes ☑ No ☐	X
John Bell	[signature]	07-29-16	~~[illegible] 1372 99762~~	Yes ☑ No ☐	
			807 East 5th Nome	Yes ☑ No ☐	
Nicklaus Powell	[signature]	2 Aug 16	403 East 1st Nome	Yes ☑ No ☐	
Marienne D. Banke	[signature]	080316	206 WD	Yes ☑ No ☐	
Joseph Bird	[signature]	080316	206 WD	Yes ☑ No ☐	
BRENT OESTERRITTER	[signature]	8-13-16	207 E KING	Yes ☑ No ☐	
Jessica Spindel	[signature]	8/13/16	207 E King Place Nome AK	Yes ☑ No ☐	
PATRICK KELLIHER	[signature]	8/13/16	112 W KING Place Nome	Yes ☑ No ☐	
JoAnn Kealiher	[signature]	8/15/16	410 E. 4th	Yes ☑ No ☐	
Stan Okpealuk	[signature]	8/15/16	410 E 4th	Yes ☑ No ☐	
Moriah Sallaffie	[signature]	8/16/16	303 Spokane St	Yes ☑ No ☐	
Kathryn Ashley	[signature]	8/16/16	303 Spokane St	Yes ☑ No ☐	

RECEIVED NOV 09 2016 ALCOHOL MARIJUANA CONTROL OFFICE STATE OF ALASKA

Rev. 02/20/13

Must reside within 1 mile of the Restaurant / Eating Place Public Convenience.

NOV 22 2016

6

This petition is for Husky restaurant to get a [redacted] license (Wine & beer)

RECEIVED NOV 09 2016 ECOHOL MARIJUANA CONTROL OFFICE STATE OF ALASKA

Please provide your printed name, signature, date signed, physical location (street address & include city) of your residence and check the appropriate box.

Printed Name	Signature	Date Signed	Physical location of your residence (street address & city- No PO Boxes)	Do you understand this petition?	
Dorrie Matthews	[signature]	8/9	113 3rd W St, Bside	Yes ☒ No ☐	
Benjamin Smith	[signature]	8/9	113 3rd W St	Yes ☒ No ☐	
Mary Mahlitan	[signature]	8/10	711 East 3rd Nome, AK	Yes ☒ No ☐	
Natasha Dinsmore	[signature]	8/10	Mile 3.5 Nome - Teller Hwy Nome	Yes ☒ No ☐	X
~~Kenneth Barker~~				~~Yes ☐ No ☐~~	
[signature]	[signature]	8/10	707 [signature]	Yes ☒ No ☐	
Nikki Nash	[signature]	8/10	501 Watchglass	Yes ☒ No ☐	
Emery Booshu	[signature]	8/12	202 Iris Ave	Yes ☒ No ☐	
Dylan Sackett	[signature]	8-13	229 front St	Yes ☒ No ☐	
Sonja Hukill	[signature]	8-14	504 out of the way rd	Yes ☒ No ☐	
Austin Chenka	[signature]	8-14	601 Lomen	Yes ☒ No ☐	
Josh Bourdon	[signature]	8-14	408 west 5th ave	Yes ☒ No ☐	
JACOB STALLARD	[signature]	8-14	235 FRONT STREET, NOME	Yes ☒ No ☐	
Jovan Dull	[signature]	8-15	891 Katie Dr.	Yes ☒ No ☐	
Percy Weyiouanna	[signature]	8-15	weeks on 3rd Nome	Yes ☒ No ☐	
Jhon D Sackett	[signature]	8-15	509 East 4th Nome	Yes ☒ No ☐	
[signature]	[signature]	8-15	501 East 4th Nome	Yes ☒ No ☐	
Amber Ongtowasruk	[signature]	8/15	502 E. G. Nome, AK	Yes ☒ No ☐	
Tyler Smith-Reynolds	[signature]	8/15	1 wind rider dr, Kodiak AK	Yes ☒ No ☐	X
JOSEPH PUGLIESE	[signature]	8/15	~~1 wind~~ BASE KODIAK, KODIAK, AK	Yes ☒ No ☐	X

Rev. 02/20/13

Must reside within 1 mile of the Restaurant / Eating Place Public Convenience.

NOV 22 2016

This petition is for Husky Restaurant to get a license (Wine & Beer)

Please provide your printed name, signature, date signed, physical location (street address & include city) of your residence and check the appropriate box.

RECEIVED NOV 0 9 2016 ALCOHOLIC BEVERAGE CONTROL OFFICE ANCHORAGE, ALASKA

Printed Name	Signature	Date Signed	Physical location of your residence (street address & city- No PO Boxes)	Do you understand this petition?
Jonathan Fuentes	[illegible]	8/11/16	203 D St Nome	Yes ☑ No ☐
Jeff Sutton	[illegible]	8-11-16	301 E 4th	Yes ☑ No ☐
Jenna Schmidt	[illegible]	8/11	110 W. Warren Pl.	Yes ☑ No ☐
Michael W. Wilkinson	[illegible]	8-11	210 East 3rd Ave	Yes ☑ No ☐
Patrick Kelogan	[illegible]	8-11-16	306 Moore Way	Yes ☑ No ☐
Ryan Martinson	[illegible]	8/11/16	613 Lomen Ave	Yes ☑ No ☐
Raymond J Lassen Jr.	Raymond J Lassen Jr	8/11/16	408 West 3rd	Yes ☑ No ☐
Renee Carlisle	Renee Carlisle	8-11-16	209 W D St	Yes ☑ No ☐
Sam Amaktoolik	[illegible]	8/11/16	609 5 Ave E	Yes ☑ No ☐
Sophia Oxron	[illegible]	8/11/16	103 West D Street	Yes ☑ No ☐
Jerlyn Lockwood	[illegible]	8/11/16	110 East Kings	Yes ☑ No ☐
Larissa Marshall	[illegible]	8/11/16	201 W 4th	Yes ☑ No ☐
Josephine Stalos	[illegible]	8/11/16	204 Belmont St	Yes ☑ No ☐
ERIC TRIGG	[illegible]	8/11/16	408 Lomen Nome	Yes ☑ No ☐
TONY Kebweuna	[illegible]	8/11/16	206 East 3rd Nome	Yes ☑ No ☐
Ray Merrill	[illegible]	8/11/16	200 Bering Street	Yes ☑ No ☐
Donald Oliver	[illegible]	8/11/16	713 E 3rd	Yes ☑ No ☐
David O'Connor	[illegible]	8/11/16	406 west 2nd Ave Apt B	Yes ☑ No ☐
Kyle Rinker	[illegible]	8/11/16	302 E Front St	Yes ☑ No ☐
Danielle S	[illegible]	8-11	Kings Place Nome	Yes ☑ No ☐

Rev. 02/20/13

Must reside within 1 mile of the Restaurant / Eating Place Public Convenience.

NOV 2 2 2016

This petition is for Husky restaurant to get a [redacted] license (Wine and Beer)

Please provide your printed name, signature, date signed, physical location (street address & include city) of your residence and check the appropriate box.

RECEIVED NOV 09 2016 ALCOHOL MARIJUANA CONTROL OFFICE STATE OF ALASKA

Printed Name	Signature	Date Signed	Physical location of your residence (street address & city- No PO Boxes)	Do you understand this petition?
George Young	[signature]	8/31	303 Mettler Nome AK	Yes ☐ No ☐
Darcel Devans	[signature]	8/31	303 West 1st Ave	Yes ☑ No ☐
WARREN LITTLE	Warren R. Little	8/31-16	401 EAST 5TH	Yes ☑ No ☐
J Adams	[signature]	"	312 Lester Beach Rd	Yes ☑ No ☐
Joyce Soong	Joyce Soong	8/31/16	208 1st Ave	Yes ☑ No ☐
Kacy Miller	[signature]	9/1/16	704 E Nugget	Yes ☑ No ☐
[redacted]	Jerry Asila	9-1-16	4204 E. 4th	Yes ☐ No ☐
ROBERT PETERSON	Robert Peterson	9-1-16	Belmont Apt. 101	Yes ☒ No ☐
Mary Strauch	Mary Strauch	9-1-16	303 Division St	Yes ☒ No ☐
Ray Merrill	Ray Merrill	9-1-16	2nd & Bering	Yes ☒ No ☐
Irene Kakaruk	Irene Kakaruk	9/1/16	202 W C St. NOME	Yes ☒ No ☐
David Ryser	[signature]	9/1/16	406 E 5th NOME	Yes ☒ No ☐
Amanda Patrick	[signature]	9/1/16	219 W 3rd 99762	Yes ☑ No ☐
Celia A Jennings	[signature]	9/1/16	214 W C St 99762	Yes ☒ No ☐
Stacy Kosto	[signature]	9/1/16	201 Spinning Rock Rd	Yes ☑ No ☐
David O'Connor	David O'Connor	9/1/16	406 West 2nd Appt B	Yes ☑ No ☐
Barbara Nickels	Barbara Nickels	9-1/16	607 D Str #B	Yes ☑ No ☐
Jennifer Ford	Jennifer Ford	9/1/16	610 W. 4th Ave	Yes ☒ No ☐
M Hannigan	[signature]	9/1/16	301 K St. Nome	Yes ☒ No ☐
Alice Bieff	[signature]	9/1/16	503 Division	Yes ☒ No ☐

Rev. 02/20/13

Must reside within 1 mile of the Restaurant / Eating Place Public Convenience.

NOV 22 2016

This petition is for Husky restaurant to get a [redacted] beer & wine License

Please provide your printed name, signature, date signed, physical location (street address & include city) of your residence and check the appropriate box.

RECEIVED NOV 09 2016 ALCOHOL MARIJUANA CONTROL OFFICE STATE OF ALASKA

Printed Name	Signature	Date Signed	Physical location of your residence (street address & city- No PO Boxes)	Do you understand this petition?
William Analoak	William Analoak	8-16	604 East 4th 99762	Yes ☑ No ☐
Raleigh Ahwiyuk	Raleigh Ahwiyuk	8-16	1172 Nome Ak 99762	Yes ☑ No ☐
Lahka Peacock	[illegible]	8-17	207 Spinning Rock Rd, Nome	Yes ☒ No ☐
Blake Rogers	[illegible]	8-17	E 3th Nome	Yes ☑ No ☐
JENBELL	JenBell	8	705 EAST 4th	Yes ☑ No ☐
Keegan Bourdon	Keegan Bourdon	8/19	408 West 5th Ave	Yes ☑ No ☐
Chris Kolerok	[illegible]	8/20	~~[illegible]~~ 415 E 3rd AVE	Yes ☑ No ☐
Richard Kuzuguk	[illegible]	8/20	603 E. Kings Place	Yes ☒ No ☐
Stephanie Kuzuguk	[illegible]	8/20	603 E-King Nome, ak	Yes ☑ No ☐
Megan Hahn	Megan Hahn	8/22	Sol Lomen St	Yes ☒ No ☐
Deborah Okitkon	Deborah Okitkon	8/25	217 West 2nd Ave	Yes ☒ No ☐
John Wyman	[illegible]	8/26	113 West 3rd Ave	Yes ☒ No ☐
Jamie Larrabee	[illegible]	8/29	Aurora in front st	Yes ☑ No ☐
Amber Ryan	[illegible]	8/30	Nome E. 3th	Yes ☒ No ☐
Russell Smith	Russell Smith	8/31	710 Out of the Way	Yes ☐ No ☐
Mark Alcred	[illegible]	8/31	26 Plex #109	Yes ☒ No ☐
Jeff Orzechowski	[illegible]	9/1	203 west Tobuk	Yes ☒ No ☐
Janelle Monolelwit	[illegible]	9/1	" "	Yes ☐ No ☐
Ethel Pelowady	Ethel Pelowady	9/1	509 Longline Nome	Yes ☑ No ☐
Edward Fox	[illegible]	9/1	207 E Tobuk Hwy	Yes ☑ No ☐

Rev. 02/20/13

Must reside within 1 mile of the Restaurant / Eating Place Public Convenience.

RECEIVED NOV 22 2016

This petition is for Husky restaurant to get a [redacted] license (Wine & beer)

Please provide your printed name, signature, date signed, physical location (street address & include city) of your residence and check the appropriate box.

RECEIVED NOV 09 2016 ALCOHOL MARIJUANA CONTROL OFFICE STATE OF ALASKA

Printed Name	Signature	Date Signed	Physical location of your residence (street address & city- No PO Boxes)	Do you understand this petition?
Derek Johnson	Derek Johnson	8-16-16	210 West Ave Nome	Yes ☑ No ☐
Michael Slwooke	Michael Slwooke	8-16	501 Spokan street Nome	Yes ☑ No ☐
Arthur Shelden	Arthur Shelden	8-16	102 Vanuq W Kings Nome	Yes ☑ No ☐
Nick B	Nick Bushnell	8-16	106 King St Nome	Yes ☑ No ☐
Jeffrey Nattaogak	Jeffrey	8-16	702 E 5th Nome	Yes ☑ No ☐
Wade Daniels	[illegible]	8-16	406 Bering Street Nome	Yes ☒ No ☐
Felicia Larsen	[illegible]	8/16/16	508 East 3rd Nome	Yes ☑ No ☐
MICHAEL HANKON	Michael Hankon	8-16	503 E 5th Nome	Yes ☒ No ☐
GARY A KINLOCK	Gary A Kinlock	8-16	709 E 4th Nome	Yes ☑ No ☐
Vanessa Blue	[illegible]	8/16/16	709 East 4th	Yes ☑ No ☐
Perry Alma	[illegible]	8/16/16	205 E King Place Nome	Yes ☒ No ☐
Wendy Deering	Wendy Deering	8/16/16	301 East 4th Ave Nome	Yes ☑ No ☐
THOMAS MORAN	[illegible]	8/23/16	306 W. 2nd Ave. Nome	Yes ☑ No ☐
Deilah Johnson	Deilah Johnson	8-23-16	W 3rd Ave Nome	Yes ☑ No ☐
Trind Larsen	[illegible]	8-24-16	W King St Nome	Yes ☑ No ☐
Elizabeth Palick	[illegible]	8/24/16	E 2nd Ave Nome	Yes ☑ No ☐
John Saelamana	John Saelamana	8/24/16	503 E 5th Nome	Yes ☑ No ☐
CLYDE IYATUNGUK	[illegible]	8/24/16	503 East 5th Nome	Yes ☑ No ☐
Melanie Sagoonick	Melanie Sagoonick	9/2/16	E 5th Ave Nome	Yes ☒ No ☐
Brenda Adames	Brenda	9/3/16	division street Nome	Yes ☑ No ☐

Rev. 02/20/13

Must reside within 1 mile of the Restaurant / Eating Place Public Convenience.

NOV 22 2016

This petition is for Husky restaurant to get a [redacted] license (Wine & Beer)

Please provide your printed name, signature, date signed, physical location (street address & include city) of your residence and check the appropriate box.

RECEIVED NOV 0 3 2016 ALCOHOL MARIJUANA CONTROL OFFICE STATE OF ALASKA

Printed Name	Signature	Date Signed	Physical location of your residence (street address & city- No PO Boxes)	Do you understand this petition?
Jared Triggs	[illegible]	8/30/16	403 East 5th, P.O. Box 1895	Yes ☒ No ☐
Doreen Lockwood	[illegible]	8/30/16	206 East 4th Box 1990	Yes ☒ No ☐
Jerlyn Lockwood	[illegible]	8/30/16	606 East Front	Yes ☒ No ☐
Zachary McGee	[illegible]	30 Aug 16	606 East Front	Yes ☒ No ☐
Edwin Pratt	[illegible]	30 Aug 16	235 1/2 East Front	Yes ☒ No ☐
Maseldre Omiak	[illegible]	30 Aug 16	405 W D St	Yes ☒ No ☐
Joan Omiak	[illegible]	30 Aug 16	405 W D St	Yes ☒ No ☐
Danielque Thomas	[illegible]	08/30/16	works on 2nd	Yes ☒ No ☐
Krista Seidelmann	[illegible]	8-30-16	2 mile	Yes ☒ No ☐
M Thomas	[illegible]	8.30.16	237 Front St	Yes ☒ No ☐
Daniel Apok	[illegible]	8-30-16	300 A East Kings	Yes ☒ No ☐
Warren Triggs	[illegible]	8/30/16	300 A East Kings	Yes ☒ No ☐
Stephen Talley	[illegible]	8-31-16	409 E Tobuk	Yes ☒ No ☐
Norma Niclas	[illegible]	8-31-16	409 E Tobuk	Yes ☒ No ☐
Sem Ahmad	[illegible]	8/31/16	509 East Tobuk	Yes ☒ No ☐
Marie L. Triggs	[illegible]	9/1/16	403 E. 5th Ave	Yes ☒ No ☐
Jon A Triggs	[illegible]	9-1-16	403 E 5th ave Nome AK	Yes ☒ No ☐
Walter H Rose	[illegible]	9-1-16	206 East 4th	Yes ☒ No ☐
Jimmy Weyiouanna	[illegible]	9-1-16	603 Seppala	Yes ☒ No ☐
Anita Sollock	[illegible]	9-1	603 Seppala	Yes ☒ No ☐

Rev. 02/20/13

Must reside within 1 mile of the Restaurant / Eating Place Public Convenience.

RECEIVED NOV 22 2016 ALCOHOL MARIJUANA CONTROL OFFICE

This petition is for Husky restaurant to get a [redacted] Wine & Beer license

RECEIVED NOV 09 2016 ALCOHOL MARIJUANA CONTROL OFFICE SUITE FALASKA

Please provide your printed name, signature, date signed, physical location (street address & include city) of your residence and check the appropriate box.

Printed Name	Signature	Date Signed	Physical location of your residence (street address & city- No PO Boxes)	Do you understand this petition?	
~~[illegible]~~	~~[illegible]~~	~~8/6/16~~	~~201 ALAPT 235 Fr Street, Nome~~	Yes ☑ No ☐	
Landie Allen	[illegible]	08/06/16	909 Dexter Bypass	Yes ☑ No ☐	
TERRY KOMONASEAK	Terry Komonaseak	8/8/16	302 EAST NUGGET ALLEY APT 204	Yes ☑ No ☐	
Talyn Green	[illegible]	8/9/16	509 Seppalla Dr. NOME	Yes ☑ No ☐	
Neal Foster	[illegible]	8/9/16	115 West 4th Ave	Yes ☑ No ☐	
Chandra Custard	[illegible]	8/9/16	609 E. 5th ST.	Yes ☑ No ☐	
Seth Winn	Seth Winn	8/9/16	505 K St. NOME	Yes ☑ No ☐	
Sheila Meeks	Sheila Meeks	8/9/16	505 K St NOME	Yes ☑ No ☐	
Fred Transburg	[illegible]	8/10/16	4700 Blum Rd Anchorage AK	Yes ☑ No ☐	X
Tierra Austin	Tierra Austin	8/10/16	606 B. East 1st	Yes ☑ No ☐	
Jenna Schmidt	[illegible]	8/10/16	110 W. Warren Pl, Nome AK 99762	Yes ☑ No ☐	
~~CHRISTY MARTIN~~	~~Christy Martin~~			Yes ☐ No ☐	
BRIAN BARDY	Brian G. Bardy	8/11/16	214 FRONT ST. NOME	Yes ☒ No ☐	
Kirstie Nassuk	[illegible]	8/12/16	301 East 6th Ave	Yes ☒ No ☐	
Ida Booshu	Ida Booshu	8-12-16	213 E. Tobuk Alley	Yes ☑ No ☐	
Jake Stettenbenz	[illegible]	8/12/16	410. Seppalla Drive	Yes ☑ No ☐	
Eli Johnson	[illegible]	8-12-16	2204 Nome-Teller Hwy	Yes ☑ No ☐	
Tammie Holt	Tammie Holt	8-12-16	1410 Nome Teller	Yes ☑ No ☐	
Craig Cogging	Craig Cogging	8-12-16	Anvil MT morningstar sub	Yes ☑ No ☐	
Harris Ivanoff Jr.	[illegible]	8-15-16	PO Box 131 Unk AK 99684	Yes ☑ No ☐	X

NOV 22 2016

Rev. 02/20/13

Must reside within 1 mile of the Restaurant / Eating Place Public Convenience.

This is for Husky restaurant to get a [redacted] license (Wine Beer)

Please provide your printed name, signature, date signed, physical location (street address & include city) of your residence and check the appropriate box.

Printed Name	Signature	Date Signed	Physical location of your residence (street address & city- No PO Boxes)	Do you understand this petition?
Kenneth C Walk	[illegible]	8/25	509 E Tobyk Ave	Yes ☑ No ☐
Kristine McRae	[illegible]	8/26	203 Forest Apt	Yes ☒ No ☐
Amy Peterson	[illegible]	8/26	908 East 4th	Yes ☑ No ☐
MARTY RUUD	Marty K. Ruud	8/26	Lot 4 Morning Star Sub	Yes ☑ No ☐
Joel Rose	[illegible]	8/26	903 E 5th Ave	Yes ☒ No ☐
Monica Rose	[illegible]	8/26	903 E 5th Avenue	Yes ☒ No ☐
David Kowalke	[illegible]	8/26/16	603 Scott Drive	Yes ☒ No ☐
Robert J. HARVEY	[illegible]	"	416 WEST 2ND	Yes ☐ No ☐
Esther J. Brown	[illegible]		410 west 2nd	Yes ☑ No ☐
CHIP LEMER	[illegible]	8.26.16	#1 Nome ?	Yes ☑ No ☐
Tahsha Smith	[illegible]	8-26-16	208 Kingsley	Yes ☑ No ☐
[illegible]				Yes ☐ No ☐
[illegible]	[illegible]	8-24-16	Toy Box 103	Yes ☒ No ☐
[illegible]	JESSE L ADSUNA	8-26-16	206 E 4th AVE Apt #2	Yes ☒ No ☐
Chism Heimbach	[illegible]	8-26-16	122 W. 5th Ave.	Yes ☒ No ☐
[illegible]	[illegible]	8/26/16	205 Round the clock	Yes ☒ No ☐
Mary Hnasaghnatoyuk		8/26/16	502 W. 12 not	Yes ☑ No ☐
Matthew Medlin	[illegible]	8/26/16	509 Out of the way	Yes ☑ No ☐
Sonja Hukill	[illegible]	8/26/16	504 Out of the way Rd	Yes ☑ No ☐
James Dory	[illegible]	8/26/16	516 Lomen Ave	Yes ☒ No ☐

RECEIVED NOV 08 2016 ALCOHOL MARIJUANA CONTROL OFFICE STATE OF ALASKA

NOV 22 2016 ALCOHOL MARIJUANA CONTROL OFFICE STATE OF ALASKA

Rev. 02/20/13

Must reside within 1 mile of the Restaurant / Eating Place Public Convenience.

This is for Husky restaurant to get a ~~[illegible]~~ license (Beer & Wine)

Please provide your printed name, signature, date signed, physical location (street address & include city) of your residence and check the appropriate box.

Printed Name	Signature	Date Signed	Physical location of your residence (street address & city- No PO Boxes)	Do you understand this petition?
Elisabeth Brennan	Elisabeth Brennan	8/26/16	708 East 5th Ave	Yes ☒ No ☐
Frank Anderson	Frank Anderson	8/26/16	13 mile Box 132 Nome River	Yes ☒ No ☐
Andrew Ozena	Andrew Ozena	8/26/16	E Weeks on 3rd Nome	Yes ☒ No ☐
Raleigh Ahkvaluk	Raleigh Ahkvaluk	8/26/16	605 St Eadman	Yes ☒ No ☐
Deborah Lagneaux	Deborah Lagneaux	8/26/16	409 E. Front St.	Yes ☒ No ☐
Darrel K. Williams Sr.	Darrel K. Williams Sr.	8/26/16	Dexter Bypass Rd.	Yes ☐ No ☐
Caroline Mayke	[illegible]	8/26/16	805 E 1st Nome	Yes ☒ No ☐
Rachel Williamson	[illegible]	8/26/16	200 E First	Yes ☒ No ☐
Laura Kerr	Laura Kerr	8/26/16	Beam Rd Nome	Yes ☒ No ☐
Ros Dewitt	[illegible]	8/26/16	Nome AK West 3rd	Yes ☒ No ☐
[illegible] John P. Thomas	[illegible]	8/26/16	[redacted] West 2nd Nome	Yes ☒ No ☐
Bryan Rengel	[illegible]	8/26/16	NOME 200 Bering St.	Yes ☒ No ☐
Beau Rosen	[illegible]	8-26-16	Nome 803 E 3rd St	Yes ☒ No ☐
[illegible]	[illegible]	8-26	[redacted] E Kings Nome	Yes ☒ No ☐
Diane Scott	Diane Scott	8/26/16	N 701 E. 1st, Nome	Yes ☒ No ☐
Rita Hukill	Rita Hukill	8/26	515 Steadman Ave Nome	Yes ☒ No ☐
Jim Stimpfle	Jim Stimpfle	8/26		Yes ☐ No ☐
William Herzner	[illegible]	8/26	607 E G St NOME	Yes ☒ No ☐
Darrell T Harrison	[illegible]	8 26	1100 East 6th Ave	Yes ☒ No ☐
Paula Woods	Paula Woods	8.26	303 W. Tolub Alley 765-409-2187	Yes ☒ No ☐

Rev. 02/20/13

Must reside within 1 mile of the Restaurant / Eating Place Public Convenience.

RECEIVED NOV 09 2016 ALCOHOL MARIJUANA CONTROL OFFICE STATE OF ALASKA

NOV 22 2016 ALCOHOL MARIJUANA CONTROL OFFICE STATE OF ALASKA

This is for Husky Restaurant to get a [redacted] license (Wine & beer)

Please provide your printed name, signature, date signed, physical location (street address & include city) of your residence and check the appropriate box.

RECEIVED NOV 9 2018 ALCOHOL MARIJUANA CONTROL OFFICE SEBASTIAN, ALASKA

Printed Name	Signature	Date Signed	Physical location of your residence (street address & city- No PO Boxes)	Do you understand this petition?
Michael Blackstone	Michael Blackstone	8-24	604A Lomen	Yes ☐ No ☐
Kamey Worland	[illegible]	8/25	724 E Front	Yes ☐ No ☐
Dessie Peacock	[illegible]	8/25	207 Spinning Rock Rd	Yes ☒ No ☐
Rob Luce	[illegible]	8/25	3.5 mile Bear Rd	Yes ☒ No ☐
Charles Reedus	[illegible]	8/25	204 Seppala Drive	Yes ☒ No ☐
Denise Tetrick	Denise Tetrick	8/25	404 E 4th	Yes ☒ No ☐
Bea Shapiro	[illegible]	8/25	405 E 4th Ave	Yes ☒ No ☐
Misty M. Miller	[illegible]	8-25	116 W Kings	Yes ☒ No ☐
Anita Sadlock	Anita Sadlock	8-25	683 Seppala	Yes ☒ No ☐
Jimmy Weyouanna	[illegible]	8-25	" "	Yes ☒ No ☐
BRENDA PUSHRUK	Brenda Pushruk	8-25	200 W. KING PLACE	Yes ☒ No ☐
Stacy Okpealuk	Stacy Okpealuk	8-25	300 A East Kings	Yes ☒ No ☐
Jason Mercalief	[illegible]	8-25	300 A East Kings	Yes ☒ No ☐
Matthew Johnson	[illegible]	8-25	301 Force and Alt Dr.	Yes ☒ No ☐
DeShawn Williams	[illegible]	8-25	609 E 5th Ave	Yes ☒ No ☐
Derrick Anderson	[illegible]	8-25	506 E 5th Ave	Yes ☒ No ☐
Gabriel Cabrera	[illegible]	8-25	405 East 11 Street	Yes ☒ No ☐
Ashlyn Brinkley	[illegible]	8-25	205 E Tobuk Alley	Yes ☒ No ☐
SALLY Kunze	[illegible]	8-25	2920 Nome Beach	Yes ☒ No ☐
Barry Kunze	[illegible]	8/25	" " "	Yes ☒ No ☐
[illegible]	Ron Tomsons	8/25	2721 E Osborne Circle Wasilla AK	Yes ☒ No ☐

Rev. 02/20/13

Must reside within 1 mile of the Restaurant / Eating Place/Public Convenience.

NOV 22 2018

This is for Husky restaurant to get a ~~[illegible]~~ license (Wine & Beer)

Please provide your printed name, signature, date signed, physical location (street address & include city) of your residence and check the appropriate box.

Printed Name	Signature	Date Signed	Physical location of your residence (street address & city- No PO Boxes)	Do you understand this petition?
D.J Bright	DJ Bright	8/24/16	205 Division St Nome AK	Yes ☑ No ☐
Ken Smith	Ken Smith	8-24-16	302 E Nugget Alley	Yes ☑ No ☐
Sytel Pete	[illegible]	8/24/16	304 Bering ST	Yes ☑ No ☐
David Moore	[illegible]	8/24/16	207 prospect PL.	Yes ☑ No ☐
Robert C Ten Eyck	Robert C Ten Eyck	8/24/16	115-E FAA Housing	Yes ☑ No ☐
Karen Heta	Karen Heta	8/24/16	211 W. King Nome	Yes ☑ No ☐
Adam Lost	Adam Lost	8-24-16	609 Seppala Drive	Yes ☑ No ☐
Jackie Karmun	Jackie Karmun	8/24/16	705 Ivan JOHNSON #3	Yes ☑ No ☐
SETH GREEN	[illegible]	8/24/16	509 Seppalla Drive	Yes ☑ No ☐
Thomas Tocktro	[illegible]	8/24/16	501 E H. St.	Yes ☑ No ☐
Nicholas Epperson	Nicholas Epperson	8/24/16	Van down by the River	Yes ☑ No ☐
CLIFTON VIAL	[illegible]	8/24/16	502 Watchglasa Rd	Yes ☑ No ☐
Jic Lover	[illegible]	8/24/16	Lynne Way	Yes ☑ No ☐
DANA M. WARNKE	Dana M. Warnke	8/24/16	300 W. 2nd Ave	Yes ☑ No ☐
David Immingan	[illegible]	8/24	901 E. 4th Nome	Yes ☑ No ☐
Maureen Koczum	[illegible]	8/24	100 E 4th	Yes ☑ No ☐
John J. Wellert, Jr.	J. J. Wellert Jr.	8/24	302 K St.	Yes ☑ No ☐
[illegible]	[illegible]	8/24	300 [illegible]	Yes ☑ No ☐
Lea Waldroup	[illegible]	8/24	705 H Street	Yes ☑ No ☐
Kerry Roche	[illegible]	8/24	325 Front St.	Yes ☑ No ☐

Rev. 02/20/13

Must reside within 1 mile of the Restaurant / Eating Place Public Convenience.

RECEIVED NOV 09 2016 ALCOHOL MARIJUANA CONTROL OFFICE STATE OF ALASKA

NOV 22 2016 ALCOHOL MARIJUANA CONTROL OFFICE STATE OF ALASKA

this is for Husky restaurant
to get a [redacted] license (Wine & Beer)

Please provide your printed name, signature, date signed, physical location (street address & include city) of your residence and check the appropriate box.

RECEIVED NOV 19 2016 ALCOHOL MARIJUANA CONTROL OFFICE ANCHORAGE, ALASKA

Printed Name	Signature	Date Signed	Physical location of your residence (street address & city- No PO Boxes)	Do you understand this petition?
Rena Booshu	[signature]	8/26/16	202 Iris Ave	Yes ☐ No ☐
Jessa Jabinski	[signature]	8/26/16	411 Nathans Loop	Yes ☒ No ☐
Cameron Piscoya	[signature]	8/26/16	708 E 4th Ave	Yes ☒ No ☐
Nikki Nash	[signature]	8/26/16	502 Watchgirls	Yes ☒ No ☐
Theresa Ebenhardt	[signature]	8/26/16	East Front St	Yes ☒ No ☐
Donald Beaty	[signature]	26 Aug 16	301 Prospect	Yes ☒ No ☐
Maricia Shinna	[signature]	8.26.16	Tobuk Alley	Yes ☒ No ☐
Karen Soncay	[signature]	" "	708 Division St	Yes ☒ No ☐
Patrick J Malone	[signature]	8-26-16	3.5-OME/Tele Rd	Yes ☒ No ☐
NATE PERKINS	[signature]	8-26-16	1107 E 5TH AVE	Yes ☒ No ☐
Anita Scadden	[signature]	8/26/16	[illegible]	Yes ☒ No ☐
LOVELY WILLIAMS	[signature]	8/29/16	307 E 4th	Yes ☒ No ☐
Arnold L Ferreira	[signature]	8/29/16	101 ft st	Yes ☒ No ☐
Tim Motis	[signature]	8/29/16	307 B 4th st.	Yes ☒ No ☐
Sandra Rowe	[signature]	8/29/16	806 Nome-Tllr highway	Yes ☒ No ☐
DAN McENERNEY	[signature]	8/29/16	207 WEST 4TH AVE	Yes ☒ No ☐
Larry B. Clark	[signature]	8-29-16	706 E 5th	Yes ☒ No ☐
Gene Johnson	[signature]	8-29-16	208 E 3rd	Yes ☒ No ☐
* NINA WIDEMAN	[signature]	8/29	505 Round the Clock	Yes ☒ No ☐
Rilong Ra	[signature]	8/29	123 3rd Ave Nome	Yes ☐ No ☐

N

Rev. 02/20/13

Must reside within 1 mile of the Restaurant / Eating Place Public Convenience.

NOV 22 2016

Please provide your printed name, signature, date signed, physical location (street address & include city) of your residence and check the appropriate box.

Heesky Restaurant 443-1300

Printed Name	Signature	Date Signed	Physical location of your residence (street address & city- No PO Boxes)	Do you understand this petition?
MERCIE McGuffey	[signature]	8/23/16	111-3 FAA Nome	Yes ☑ No ☐
Bryan Outwater	Bryan Outwater	8 23 16	606 East Front	Yes ☑ No ☐
Greg Bishop	[signature]	8/23/16	503 W. 3rd Ave	Yes ☑ No ☐
Cheryl Ferreira	[signature]	8-23-16	101 West Ft. Apt 103	Yes ☑ No ☐
HAI PHAM	[signature]	8/23/16	409 Tohyk, AK	Yes ☑ No ☐
Hermelin Jones	[signature]	8/23/16	307 Carstenway Nome, AK	Yes ☑ No ☐
[signature] Jonathan Schield	[signature]	8/23/16	PO Box 2091 Nome, AK 99762	Yes ☑ No ☐
Bev Krier	Bev Krier	8/23/16	302 E Nugget	Yes ☑ No ☐
Ryan Okleasik	[signature]	8/23/16	302 East 3th	Yes ☑ No ☐
Wilma Osborne	Wilma Osborne	8/23/16	102 West Front	Yes ☑ No ☐
Charles [illegible]	[signature]	8/23/16	503 West 2nd	Yes ☑ No ☐
Howard Farley	HOWARD FARLEY	8/23/16	308 2nd	Yes ☑ No ☐
Patricia Andersen	[signature]	8-23-16	100 Watchglass 99762	Yes ☑ No ☐
Harvey T Farley	[signature]	8-23-2016	308 2nd Ave Nome	Yes ☑ No ☐
Harry Goldsberry	[signature]	8-23-16	514 Lomen	Yes ☑ No ☐
Dylanne Nassuk	[signature]	8-23-16	302 E Nugget Alley Apt 19	Yes ☑ No ☐
Melinda Anowlic	[signature]	8/23/16	1007 E 4th AVE Nome	Yes ☑ No ☐
Bruce Kittess	[signature]	8/23/16	205 Kings WAY	Yes ☑ No ☐
Leon Boardway	LEON BOARDWAY	8-23/16	207 W 2nd	Yes ☑ No ☐
Chism Leimbach	[signature]	8/23/16	301 K St Nome	Yes ☑ No ☐
Ben Sknokrok	[signature]	8/23/16	209 E Kings	X
Catherine Lyon	Catherine Lyon	8/23/16	411 W 2nd Ave	

Rev. 02/20/13

Must reside within 1 mile of the Restaurant / Eating Place Public Convenience.

RECEIVED NOV 09 2016 ALCOHOL MARIJUANA CONTROL OFFICE STATE OF ALASKA

NOV 22 2016 ALCOHOL MARIJUANA CONTROL OFFICE STATE OF ALASKA

This petition is for Husky restaurant to get a [redacted] license (Wine & beer)

Please provide your printed name, signature, date signed, physical location (street address & include city) of your residence and check the appropriate box.

Printed Name	Signature	Date Signed	Physical location of your residence (street address & city- No PO Boxes)	Do you understand this petition?
Julie J Analoak	Julie J Analoak	8-23	W 1 Ave 109	Yes ☒ No ☐
BARRY L. CLAY	Barry L Clay	8-23	101 W Front St Apt 101	Yes ☒ No ☐
Karen Teesateskie	Karen Teesateskie	8-23	200 W. Kings Place Apt 203	Yes ☒ No ☐
Steven Randell	[illegible]	8/23	512 E L St	Yes ☒ No ☐
Roxane Thurman	[illegible]	8/23	703 out of the way	Yes ☒ No ☐
Ginger Sharrow	Ginger Sharrow	8/23	212 W. 2nd Ave B	Yes ☒ No ☐
OBIE SIMONIS	[illegible]	8/23	503 FIREWEED WAY, NOME, ETAL	Yes ☒ No ☐
Nicholas Gray	[illegible]	8/23	713 Out of the Way	Yes ☒ No ☐
Garrett Adsuna	[illegible]	8/23	503 E 4th	Yes ☒ No ☐
Carey Adsuna	Carey Adsuna	8/23	503 E 4th	Yes ☒ No ☐
John Nattanguk	John Nattanguk	8/23	411 W 1st	Yes ☒ No ☐
Rachel Kiyutelluk	Rachel Kiyutelluk	8/23	411 W 1st	Yes ☒ No ☐
John Analoak	[illegible]	8-23	217 W 2	Yes ☐ No ☐
Gordon Iya	[illegible]	8-23	403 E Street	Yes ☒ No ☐
Sierra Brown	Sierra Brown	8-23	1207 W E St	Yes ☒ No ☐
Sandra Medearis	Medearis	8-23	205 W. E ST	Yes ☒ No ☐
[illegible]	Stacy Hanson	8-23	Box 1254 103 Federal Way Nom	Yes ☒ No ☐
Shirley Tishoff	[illegible]	8-23	Box 1193 26 Pt 5th Ave Nom	Yes ☒ No ☐
Deborah Burch	Deborah Burch	8-23	35 Nome Teller Hwy	Yes ☒ No ☐
Evelyn Omiak	Evelyn Omiak	8-23	Box 597 405 West D Nome AK	Yes ☒ No ☐
Andrea Okpealuk	Andrea Okpealuk	8-23	408 E 3rd Ave Nome AK	Yes ☒ No ☐

Rev. 02/20/13

Must reside within 1 mile of the Restaurant / Eating Place Public Convenience.

RECEIVED NOV 09 2016 ALCOHOL MARIJUANA CONTROL OFFICE STATE OF ALASKA

NOV 22 2016

This petition is for Husky restaurant to get a [redacted] license (Wine & beer)

Please provide your printed name, signature, date signed, physical location (street address & include city) of your residence and check the appropriate box.

Printed Name	Signature	Date Signed	Physical location of your residence (street address & city- No PO Boxes)	Do you understand this petition?
Michael Malony	Michael Malony	8/22/16	402 E 5th Ave	Yes ☑ No ☐
Mike Minick Sr.	[illegible]	8/22/16	201 E 3RD AVE	Yes ☐ No ☐
George Shoemaker	[illegible]	8/22/16	901 E 5th	Yes ☒ No ☐
Tom Moray	[illegible]	8/22/16	306 W. 2nd Ave.	Yes ☒ No ☐
Jason Chabot	[illegible]	8-22-16	515 Steadman #8	Yes ☐ No ☐
Austin Ahmasuk	[illegible]	8/27/16	508 E Longline Alley	Yes ☒ No ☐
Troy Walker	[illegible]	8-22-16	116 West 5th	Yes ☒ No ☐
Kalynna Booshu	Kalynna Booshu	8/22/16	202 Iris Ave	Yes ☐ No ☐
David Morgan	[illegible]	8/22/16	410 West First	Yes ☒ No ☐
Aaron Jackson	[illegible]	8/27/16	404 Steinman	Yes ☒ No ☐
[illegible]	[illegible]	27 Am	Roadhouse	Yes ☒ No ☐
[illegible]	John F. Salmon	8/22	400 Front St	Yes ☒ No ☐
Dave [illegible]	Dave Latham	8-22-16	504 E Nst	Yes ☒ No ☐
John Garrison	John Garrison	8-22-16	4.5 Beam Rd	Yes ☒ No ☐
Conrad Kakanic	[illegible]	8-22-16	202 West Tobuk Alley	Yes ☒ No ☐
Dianne Adams	Diana Adams	8/22	707 Teakettle	Yes ☒ No ☐
Nora Milligrock	Nora Milligrock	8/22	474 Nome Dk	Yes ☒ No ☐
Chelsea Gregersen	[illegible]	8/22	112 F King	Yes ☒ No ☐
Kirsten Bay	[illegible]	8/22	407 W 5th	Yes ☒ No ☐
Derek Weir	[illegible]	8/22	214 Front St	Yes ☒ No ☐

RECEIVED NOV 0 9 2016 ALCOHOL MARIJUANA CONTROL OFFICE STATE OF ALASKA

Rev. 02/20/13

Must reside within 1 mile of the Restaurant / Eating Place Public Convenience.

NOV 22 2016

434-0180

This petition is for Husky Restaurant to get a [redacted] license (wine & beer)

Please provide your printed name, signature, date signed, physical location (street address & include city) of your residence and check the appropriate box.

RECEIVED NOV 09 2016 ALCOHOL, MARIJUANA CONTROL OFFICE STATE OF ALASKA

Printed Name	Signature	Date Signed	Physical location of your residence (street address & city- No PO Boxes)	Do you understand this petition?
Matt Stingsby	[illegible]	8/6/16	204 W. 5th Nome	Yes ☑ No ☐
Kaley Stingsby	Kaley Stingsby	8/6/16	109 B Front Street	Yes ☑ No ☐
Peggy Darling	Peggy Darling	8/6/16	332 Lester Beach, Nome	Yes ☑ No ☐
Howard L Farley Sr	[illegible]	8/6/16	803 E. 4th Ave	Yes ☑ No ☐
Trevor Mk	Trevor Mk	8/9/16	Nome E 3rd	Yes ☑ No ☐
Carey Adsuna	Carey Adsuna	8/9/16	503 East 4th	Yes ☑ No ☐
Garrett Adsuna	[illegible]	8/9/16	503 E 4th	Yes ☑ No ☐
Jim Stimpfle	Jim Stimpfle	8/10/16	Lomite Seiter Burns	Yes ☑ No ☐
Jeff Darling	Jeff Darling	8-10-16	332 Lester beach rd Nome	Yes ☑ No ☐
DAN STANG	[illegible]	8-10-16	Council, AK.	Yes ☑ No ☐
Betty Krutzsch-Johnson	Betty Krutzsch-Johnson	8-11-16	Nome, AK E 2nd	Yes ☑ No ☐
Dennis Pullock	[illegible]	8-11-16	116 Warrens Place	Yes ☑ No ☐
David Burton	[illegible]	8/12/16	4 Mile Bon Rd	Yes ☑ No ☐
~~Ricky Lawson~~	[illegible]	~~8/13/16~~	~~[illegible]~~	Yes ☑ No ☐
David Kerrin	[illegible]	8/13/16	125 Bloom Rd	Yes ☑ No ☐
Debra Seetook	Debra Seetook	8-15-16	Wales, AK	Yes ☑ No ☐
Tony Sebwenna	Tony Sdwenna	8-15-16	Nome AK Bering St	Yes ☑ No ☐
Darrin Fratorgun	[illegible]	8-16-80	106 E King Nome, AK	Yes ☑ No ☐
Mary Bergamaschi	Bergamaschi, Mary	8/16/16	106 East King Nome, AK	Yes ☑ No ☐
George Castel	[illegible]	8/17/16	104 East 3rd	Yes ☑ No ☐

X

Rev. 02/20/13

Must reside within 1 mile of the Restaurant / Eating Place Public Convenience.

NOV 22 2016

This petition is for Husky restaurant to get a [redacted] license (Wine Liquor)

Please provide your printed name, signature, date signed, physical location (street address & include city) of your residence and check the appropriate box.

RECEIVED NOV 09 2016 ALCOHOL & MARIJUANA CONTROL OFFICE STATE OF ALASKA

Printed Name	Signature	Date Signed	Physical location of your residence (street address & city- No PO Boxes)	Do you understand this petition?
Karen Teesateskie	Karen Teesateskie	08-12-16	208 E 4th Ave	Yes ☑ No ☐
Carissa Trigg	Carissa	8-12-16	408 Lomen Nome	Yes ☑ No ☐
Dickson R Ozenna	Dickson	08-12-16	310 West D St	Yes ☑ No ☐
Apollo Jackson	Apollo	8/12/16	205 W. D St # 105	Yes ☒ No ☐
Jerry Oliver	Jerry Oliver	8/13/16	108 E. 4th	Yes ☑ No ☐
Anna Baur	AB	8/13/16	101 Main Street	Yes ☑ No ☐
Amber LeBlanc	A Bl	8/13/16	503 Division St Nome	Yes ☒ No ☐
Dewey Green	Dewey	8-15-16	1104 EAST 3rd Ave	Yes ☑ No ☐
Ronald Cabrera	Ronald	8-15	204 E D Street	Yes ☑ No ☐
Anna Weston	Weston	8-16-16	506 East L Street	Yes ☑ No ☐
Nikki Nash	NKnash	8/16/16	1007 East 4th Ave APT A	Yes ☑ No ☐
Eileen Abcuk	Eileen	8/16/16	407 East 1st Ave	Yes ☑ No ☐
Freida Moon	Moon	8/16/16	307 Spokane Nome AK	Yes ☒ No ☐
Nancy Jone	Nancy Jone	8-16	1010 Front Street Nome	Yes ☑ No ☐
Kevin Mitchel	Kevin Mitchel	8/16/16	509 EAST Nugget Ave	Yes ☑ No ☐
Jang Soo Ahn	[illegible]	8/16/16	201 AC APT 235 Front ST Nome	Yes ☑ No ☐
Dave Little	Dave Little	8-16-16	297 Tobuk Alley	Yes ☑ No ☐
Paul Hogan	Paul Hogan	8-16-16	139 EAST 3rd Ave NOME	Yes ☑ No ☐
Robert James	Robert James	8-16-16	503 W 4th Ave	Yes ☑ No ☐
Moses Soonorock	Moses Soonorock	8/16/16	120 EAST Nugget Rd	Yes ☑ No ☐

Rev. 02/20/13

Must reside within 1 mile of the Restaurant / Eating Place Public Convenience.

NOV 22 2016

This petition is for Husky restaurant to get a ~~Green~~ [redacted] Wine & Beer license.

RECEIVED NOV 09 2016 ALCOHOL MARIJUANA CONTROL OFFICE STATE OF ALASKA

Please provide your printed name, signature, date signed, physical location (street address & include city) of your residence and check the appropriate box.

Printed Name	Signature	Date Signed	Physical location of your residence (street address & city- No PO Boxes)	Do you understand this petition?
Tara Cicatello	[signature]	8/13/16	503 Watchglass Nome AK 99762	Yes ☒ No ☐
Erica Pryzmont	[signature]	8/13/16	Mile 7 Nome Teller	Yes ☒ No ☐
Two Six Two Five One Zero Zero	[signature]	8/10/16	201 West E. Street	Yes ☒ No ☐
Sarah C Hofstetter	Sarah C Hofstetter	8/13/16	601 East N St	Yes ☒ No ☐
Francis Alvin	[signature]	8/17	707 E 3rd Nome	Yes ☒ No ☐
LeAnne O'Connor	[signature]	8-17-16	205 Warren Nome	Yes ☒ No ☐
Joshua Samuels Jr	[signature]	8/17	26 plex Nome	Yes ☒ No ☐
Kris Reidt	[signature]	8/20/16	1500 Post Road, Anch. AK 99515	Yes ☒ No ☐ X
[illegible]	[signature]	8/20/16	Nome ~~[illegible]~~ 515 Stadmont	Yes ☒ No ☐
Stephanie Kuzuguk	[signature]	8.20.16	603 E. King Nome, AK 99762	Yes ☒ No ☐
Kristy Kuzuguk	[signature]	8/20/16	603 E. Kings Nome, AK 99762	Yes ☒ No ☐
Amanda Nozakuk	Amanda Nozakuk	8/21/16	205 W 5th Ave	Yes ☒ No ☐
Suzanne Gneely	[signature]	8/22/12	501 W Lomer	Yes ☒ No ☐
Sierra Johnson	[signature]	08/24/16	206 West 1st #1	Yes ☒ No ☐
John A Smith	[signature]	08/24/16	206 W 1st # 1	Yes ☒ No ☐
Jonathan T. Schield	[signature]	8/25/2016	603 Seppala Dr.	Yes ☒ No ☐
Viltor Spivey	[signature]	8/26/16	410 east fifth street	Yes ☒ No ☐
Edna D. Ruud	Edna D. Ruud	8/27/16	303 west tobuk Alley	Yes ☒ No ☐
Ruby Nassuk	Ruby Nassuk	8/27/16	Mile 7.5 Nome-Teller Hwy	Yes ☒ No ☐
Sarah M Trigg	[signature]	8/30/16	30.25 Solomon Rd	Yes ☒ No ☐

Rev. 02/20/13

Must reside within 1 mile of the Restaurant / Eating Place Public Convenience.

NOV 22 2016

This petition is for Husky restaurant to get a [redacted] license (Wine & Beer)

Please provide your printed name, signature, date signed, physical location (street address & include city) of your residence and check the appropriate box.

RECEIVED NOV 09 2016 ALCOHOL MARIJUANA CONTROL OFFICE STATE OF ALASKA

Printed Name	Signature	Date Signed	Physical location of your residence (street address & city- No PO Boxes)	Do you understand this petition?
Rebecca Biasi	[illegible]	8-22-16	609 E 5th Ave	Yes ☑ No ☐
Joe Small	[illegible]	8-22-16	206 W 3rd	Yes ☑ No ☐
Louie Green	Louie Green	8-22	507 Seppa	Yes ☑ No ☐
Tina Wegiowenna	[illegible]	8-22	205 Front St	Yes ☑ No ☐
David Cugt	[illegible]	8/22	Tobuk Alley	Yes ☑ No ☐
DAWN O'CONNOR	Dawn O'Connor	8/29/16	303 Front St	Yes ☑ No ☐
Nellie Trigg	[illegible]	8/29	403 E 5th	Yes ☑ No ☐
DAVID PANEPINTO	David Panepinto	8/29	403 Moore Wy	Yes ☑ No ☐
Jacalyn Morgan	[illegible]	8/29	Prot Bldg Apt 5 Bering St	Yes ☑ No ☐
Mike LAWLOO	Mike	8.29	306 Bering St	Yes ☑ No ☐
Spruce Lynch	Spruce Lynch	8/29	1007 E. 5th Ave	Yes ☑ No ☐
THOMAS TIMAN	[illegible]	8.29	E 5th Ave Nome AK 99762	Yes ☑ No ☐
Gloria B Walluk	[illegible]	8/29	W D St Nome	Yes ☑ No ☐
Jim Menard	Jim Menard	8/29	E King Street Nome	Yes ☑ No ☐
VERNON KUGTRAK	Vern Kugtrak	8-29	W D ST NOME	Yes ☑ No ☐
~~[illegible]~~				Yes ☐ No ☐
Robert M Sherman JR	[illegible]	8-29-16	W D Street Nome	Yes ☒ No ☐
				Yes ☐ No ☐
				Yes ☐ No ☐
				Yes ☐ No ☐

Rev. 02/20/13

Must reside within 1 mile of the Restaurant / Eating Place Public Convenience.

RECEIVED NOV 22 2016

This petition is for Husky restaurant to get a [redacted] license (Wine & Beer)

Please provide your printed name, signature, date signed, physical location (street address & include city) of your residence and check the appropriate box.

RECEIVED NOV 9 2016 ALCOHOLIC BEVERAGE CONTROL OFFICE ANCHORAGE

Printed Name	Signature	Date Signed	Physical location of your residence (street address & city- No PO Boxes)	Do you understand this petition?	
Donald Ahmangatogak	Donald Ahmangatogak	8/29/16	120 W 4th Nome	Yes ☒ No ☐	
Justine Ahmangatogak	Justine Ahmangatogak	8/29/16	120 W 4th Nome	Yes ☒ No ☐	
David Moore	[illegible]	8/29/16	209 prospect PL	Yes ☑ No ☐	
Karen Lopez	[illegible]	8/29/16	209 prospect Pl	Yes ☑ No ☐	
Andrew Zeno	[illegible]	8/29/16	General Delivery	Yes ☒ No ☐	
Al Bruno	[illegible]	8/29/16	305 front Street	Yes ☑ No ☐	
Jim Nesby	[illegible]	8-29-16	AC Apts Front St. Nome	Yes ☑ No ☐	
Diane Wongittilin	Diane Wongittilin	8-29-16	Prospect PL Nome	Yes ☒ No ☐	
Robert Chuck	Robert Chuck	8/29/16	Prospect PL	Yes ☑ No ☐	
Greg Mendez	GDM	8-29-16	901 East 4th	Yes ☑ No ☐	
Gordon Lockwood	[illegible]	8-29-16	304 King way	Yes ☒ No ☐	
Terry Ludwig	[illegible]	8/29/16	206 Front Agent	Yes ☑ No ☐	
John Tocktoo	John Tocktoo	8/29/16	505 East 5th	Yes ☑ No ☐	
Dorothy Thomas	Dorothy Thomas	"	POB 83 E King St	Yes ☒ No ☐	X
Nikolai Ivanoff	Nikolai Ivanoff	8/29/16	Box 2054 W 3rd Nome	Yes ☒ No ☐	X
Ruby Topkok	Ruby Topkok	8-29	Box 515 Teller	Yes ☒ No ☐	
Marvin Kulowiki	Marvin Kulowiki	8/29/16	401 E. 3rd Ave Nome	Yes ☒ No ☐	
Robert Chuck	Robert Chuck	8/29/16	General Delivery	Yes ☒ No ☐	
Jay Wieler	Jay Wieler	8/29/16	301 W. D St.	Yes ☑ No ☐	
Brandon Ahmangatogak	Brandon Ahmangatogak	8/29/16	Box 516 W. D St Nome	Yes ☑ No ☐	X

Rev. 02/20/13

Must reside within 1 mile of the Restaurant / Eating Place Public Convenience.

NOV 22 2016

This petition is for Husky restaurant to get a [redacted] license (beer + wine)

Please provide your printed name, signature, date signed, physical location (street address & include city) of your residence and check the appropriate box.

RECEIVED NOV 09 2016 ALCOHOL MARIJUANA CONTROL OFFICE STATE OF ALASKA

Printed Name	Signature	Date Signed	Physical location of your residence (street address & city- No PO Boxes)	Do you understand this petition?
Alexei Klutchnika	[signature]	8/13/16	POB 1405 Nome	Yes ☑ No ☐ X
Lawrence Martin	[signature]	8/13/16	POB 1253 Nome	Yes ☑ No ☐ X
[signature]	[signature]	8/13/16	Box 607 Nome	Yes ☑ No ☐
Bernard Vannoy	[signature]	8/15/16	207 E. Tobuk	Yes ☑ No ☐
Jessica Farley	[signature]	8/15/16	1423, Nome E. King St	Yes ☑ No ☐
Scott Payenna	[signature]	8/24/16	E 4th Ave Nome	Yes ☒ No ☐
Johnny Wilson	[signature]	8/25/16	Bering Street #20	Yes ☑ No ☐
Brett K Town	BRETT TOWN	8/25/16	" " "	Yes ☑ No ☐
[signature]	ERIN M LILLIE	8/30/16	404 E. 3rd Ave Nome AK	Yes ☒ No ☐
Angela Vannoy	Angela Vannoy	9-1-16	207 E Tobuk Alley	Yes ☒ No ☐
Olivia Reynolds	[signature]	9-1-16	207 E Tobuk Alley Nome AK	Yes ☒ No ☐
Daniel Ashe	[signature]	9-1-16	213 Tobuk Alley	Yes ☒ No ☐
Dennis W. Kost	Dennis W. Kost	9-1-16	1002 East Fifth	Yes ☒ No ☐
Walter Gosch	[signature]	9/2/16	502A E. 5th	Yes ☒ No ☐
Thaddeus Payenna	[signature]	9/3/16	100 E. 4th Ave Nome	Yes ☒ No ☐
Rosemary Everett	Rosemary Everett	9/3/16	106 Carstensway Nome	Yes ☒ No ☐
Margaret Provost	[signature]	9/3/16	2920 Nome-Teller Hwy	Yes ☒ No ☐
Ruby Toplcok	Ruby Toplcok	9-4-16	Box 515 Teller AK	Yes ☒ No ☐ X
Jody Crenshaw	[signature]	9-5-16	2871 Nome Teller Hwy	Yes ☒ No ☐
Jake Stettenbenz	[signature]	9/5/16	410 Seppala Nome, AK	Yes ☒ No ☐

NOV 22 2016 ALCOHOL MARIJUANA CONTROL OFFICE

Rev. 02/20/13

Must reside within 1 mile of the Restaurant / Eating Place Public Convenience.

This petition is for Husky restaurant to get a [redacted] license (Wine & beer)

Please provide your printed name, signature, date signed, physical location (street address & include city) of your residence and check the appropriate box.

RECEIVED NOV 22 2016 ALCOHOL MARIJUANA CONTROL OFFICE STATE OF ALASKA

Printed Name	Signature	Date Signed	Physical location of your residence (street address & city- No PO Boxes)	Do you understand this petition?
Chism Leinbach	[illegible]	9/20/16	203 W. Tobuk Alley	Yes ☑ No ☐
Thomas Vade	[illegible]	9/20/16	1007 ≥ 4th Nome	Yes ☑ No ☐
Fred Daniels	[illegible]	9/20/16	1014 W 4th Ave	Yes ☑ No ☐
Brenda Nampkpak	[illegible]	9/20/16	707 E 4th Nome AK	Yes ☒ No ☐
Patrick Piscoya	[illegible]	9-20	305 E Tobuk Alley Nome	Yes ☒ No ☐
Kyle	[illegible]	9-20	704 Steadman St	Yes ☑ No ☐
Amy Johnson	[illegible]	9/20	700 K St Nome	Yes ☑ No ☐
David Larson	[illegible]	9/20/16	609 E 5th apt #103	Yes ☑ No ☐
Gordon Mason	[illegible]	9/20/16	505 E 1st Ave Nome	Yes ☑ No ☐
John Fahey	[illegible]	9/22/16	408 W. 3rd Nome	Yes ☑ No ☐
Robert James	[illegible]	9-22-16	503 West 4th	Yes ☑ No ☐
William D. Morgan J	[illegible]	9/22	Apt 5 Professional Bldg. Nome	Yes ☒ No ☐
Lisa Sookiayak	[illegible]	9/22/16	218 East King St Apt D	Yes ☒ No ☐
Debra Dikes	[illegible]	9/22/16	901 E 3rd	Yes ☒ No ☐
Mary Bergamaschi	[illegible]	9/22/16	E King Place Nome	Yes ☒ No ☐
Nafter Özema	[illegible]	9/23/16	205 E 3rd Nome AK	Yes ☒ No ☐
Heathes Sinnok	[illegible]	9-23/16	208 Bering St	Yes ☒ No ☐
EDWARD EVAN	[illegible]	9-23-16	507 E6 Nome	Yes ☒ No ☐
Jordan Lyon	[illegible]	9/23/16	203 west C street	Yes ☒ No ☐
Denise Lon	[illegible]	9/23/16	702 E 3rd	Yes ☒ No ☐

Rev. 02/20/13

Must reside within 1 mile of the Restaurant / Eating Place Public Convenience.

NOV 22 2016

This petition is for Husky Restaurant to get a license (Wine & Beer)

Please provide your printed name, signature, date signed, physical location (street address & include city) of your residence and check the appropriate box.

RECEIVED NOV 06 2015 ALCOHOL MARIJUANA CONTROL OFFICE STATE OF ALASKA

Printed Name	Signature	Date Signed	Physical location of your residence (street address & city- No PO Boxes)	Do you understand this petition?
David Booth	[illegible]	8/14/16	208 Blueberry	Yes ☒ No ☐
Derek McLaty	[illegible]	8/14/16	714 Front St	Yes ☑ No ☐
Russ Moor	[illegible]	8/14/16	301 West D St -	Yes ☑ No ☐
Jamie Stene	[illegible]	8/14/16	308 Bering	Yes ☑ No ☐
Dawn Dozevaseuk	[illegible]	8/15/16	709 E 4th	Yes ☑ No ☐
Yvonne Muktoyuk	Yvonne Muktoyuk	8/15/16	308 E Move Away	Yes ☒ No ☐
John Erlich Jr	[illegible]	8-15-16	510 Lomm Apt	Yes ☒ No ☐
Nalee Sebrenna	[illegible]	8-15-16	706 E. 3rd	Yes ☑ No ☐
Johnny Wilson	[illegible]	8-15	404 W. D st	Yes ☒ No ☐
Doug Seidelmann	Doug Seidelmann	8/16	203 E 5th	Yes ☒ No ☐
Sherri Anderson	Sherri Anderson	8/16	407 W. Tobin	Yes ☑ No ☐
Raymond Downey	Raymond Downey	9/1/16	302 E. Nugget Alley	Yes ☑ No ☐
Colleen Adams	Colleen A	9/1/16	301 East 6th Ave #202	Yes ☑ No ☐
Jeff Darling	Jeff Darling	9/1/16	603 West Sepulla St	Yes ☒ No ☐
Johnalee Viner	[illegible]	9/2/16	304 West First	Yes ☒ No ☐
Barbara Weyouam	[illegible]	9/2/16	310 W 2nd Ave	Yes ☑ No ☐
Ron Jones	[illegible]	9/2/16	WE 403 AVE	Yes ☒ No ☐
Walter H Rose	[illegible]	9/3/16	208 E 4th St Nome AK	Yes ☒ No ☐
Don Draber	[illegible]	9/3/16	503 W St	Yes ☒ No ☐
WARREN LAKE II	Warren Lake	9/3/16	241 FRONT ST 202 APT NOME	Yes ☒ No ☐

NOV 22 2016

Rev. 02/20/13

Must reside within 1 mile of the Restaurant / Eating Place Public Convenience.

This petition is for Husky restaurant to get a [redacted] wine & Beer license

RECEIVED NOV 09 2016 ALCOHOL & MARIJUANA CONTROL OFFICE STATE OF ALASKA

Please provide your printed name, signature, date signed, physical location (street address & include city) of your residence and check the appropriate box.

Printed Name	Signature	Date Signed	Physical location of your residence (street address & city- No PO Boxes)	Do you understand this petition?
Rochelle Ferry	Rochelle Ferry	8/10/16	702 teakettle	Yes ☑ No ☐
Simon Kinnen	[illegible]	8-10-16	507 East N	Yes ☑ No ☐
Martin Lewis	[illegible]	8-10-16	203 E 4th	Yes ☑ No ☐
John Noffsker	[illegible]	8.10.16	408 Lomen	Yes ☑ No ☐
ROBIN THOMAS	[illegible]	8.11.16	303 West 3rd	Yes ☑ No ☐
BRIAN A. JOHNSON	[illegible]	8.14.16	1520 Happy Valley Unk	Yes ☒ No ☐
Harry Muktoyuk	[illegible]	8-20-16	E 3rd Nome	Yes ☑ No ☐
JUAN BRIZUELA	[illegible]	9/15/16	W C Street Nome	Yes ☑ No ☐
CLARK REDDAWAY	Clark Reddaway	9/20/16	704 Seppala Drive Nome	Yes ☑ No ☐
Janice Doherty	Janice Doherty	9/24/16	West D St Nome	Yes ☒ No ☐
Preston Rockok	Preston	9/24/16	235 Front St Nom AK	Yes ☑ No ☐
Marsha Sobak	[illegible]	9/26/16	E. 3th Nome	Yes ☒ No ☐
Robert James	Robert James	9/26/16	503 W. 4th Nome	Yes ☒ No ☐
Berta Kuzuguk	Berta Kuzuguk	9/27/16	603 E Kings	Yes ☒ No ☐
Martin Gukongak	[illegible]	9/27/16	W E street Nome	Yes ☒ No ☐
Ken B.	[illegible]	9/30/16	[redacted] Nome E King	Yes ☒ No ☐
Tim Walker	[illegible]	9/30/16	8200 Front St	Yes ☒ No ☐
Darlene Olanna	[illegible]	9/30/16	Box 06 Brevig Mon	Yes ☒ No ☐
husband & wife Floyd O'Connor	[illegible]	09/30/16	~~Box 1964~~ Nome AK	Yes ☒ No ☐
Melissa O'Connor	Melissa O'Connor	9/30/16	~~Box 1964~~ Nome AK 99762 W.E Street	Yes ☒ No ☐

Rev. 02/20/13

Must reside within 1 mile of the Restaurant / Eating Place Public Convenience.

NOV 22 2016

This petition is for Husky restaurant to get a [redacted] license (Wine and Beer

Please provide your printed name, signature, date signed, physical location (street address & include city) of your residence and check the appropriate box.

RECEIVED NOV 09 2016 ALCOHOL MARIJUANA CONTROL OFFICE STATE OF ALASKA

Printed Name	Signature	Date Signed	Physical location of your residence (street address & city- No PO Boxes)	Do you understand this petition?
LeAnne O'Connor	[illegible]	9.3.16	205 Warren Apt 207	Yes ☑ No ☐
Stephanie Fahey	[illegible]	9/3/16	201 E 4th Ave Apt D	Yes ☒ No ☐
Brandon Onegtowasuk	[illegible]	9/3/16	935 E 5th	Yes ☒ No ☐
[illegible]	Jess Holt	9-2-16	1410 N - Tell-or-ll Way	Yes ☒ No ☐
Remi Elie	[illegible]	9-02-16	413 West 2 AVE	Yes ☑ No ☐
Patrick Kotongan	[illegible]	9-2-16	306 Moore Way	Yes ☒ No ☐
Elizabeth Lucy	[illegible]	9-2-16	" "	Yes ☒ No ☐
James Edson	[illegible]	9-2-16	504 E 6 St Apt B	Yes ☒ No ☐
Christina Waite	[illegible]	9-2-16	701 Gas Lamp Rd Apt B	Yes ☒ No ☐
Ariellen Eson	Ariellen Eson	9-2-16	Old AC Apraments Front Street	Yes ☒ No ☐
Keith Fimon	[illegible]	9/2/16	11 mile grannys camp	Yes ☒ No ☐
Shawn Jahnians	[illegible]	9-2-16	338 Clark St.	Yes ☒ No ☐
Justina Wagaman	[illegible]	9-2-16	505 Teller Ak	Yes ☒ No ☐
Julia Lee	[illegible]	9/2/16	Gen Del Teller, AK 99778	Yes ☒ No ☐
Jay Jenkins	[illegible]	9-2-16	Gen Del Teller AK	Yes ☒ No ☐
Berta Tukeinan	[illegible]	9-2-16	13 8 Nome AK 99762	Yes ☒ No ☐
Dawn Ozevaskuk	[illegible]	9/2/16	606 G Street	Yes ☒ No ☐
Diana Sturges	Diana Stringer	9-2-16	515 Steadman #17	Yes ☒ No ☐
Dave Stettenbenz	[illegible]	9-5-16	405 East 4th Ave	Yes ☒ No ☐
Lauren Frost	Lauren Frost	9/6/16	103 W. 3rd Ave.	Yes ☒ No ☐

Rev. 02/20/13

Must reside within 1 mile of the Restaurant / Eating Place Public Convenience.

NOV 22 2016

This petition is for Husky restaurant to get a [redacted] license (Wine beer)

Please provide your printed name, signature, date signed, physical location (street address & include city) of your residence and check the appropriate box.

RECEIVED NOV 0 2016 ALCOHOL & MARIJUANA CONTROL OFFICE STATE OF ALASKA

Printed Name	Signature	Date Signed	Physical location of your residence (street address & city- No PO Boxes)	Do you understand this petition?
Anita Soolook	Anita Soolook	9-19-16	408 W 3rd Nome	Yes ☑ No ☐
Magdeline Kakaruk	Magdeline Kakaruk	9-19-16	468 W 3rd	Yes ☑ No ☐
Charles Atwanna	Charles Atwanna	9-19-16	307 est 3rd	Yes ☑ No ☐
Karen Teesateskie	Karen Teesateskie	9-19-16	208 E 4th Ave Apt B	Yes ☑ No ☐
Pamara Simpson	Pamara J Simpson	9/19/16	415 Division St	Yes ☑ No ☐
Larry B Clark	Larry B Clark	9/19/16	200 Kings Place #203	Yes ☑ No ☐
Bessie Stalker	Bessie Stalker	9/19/16	610 Sapphire	Yes ☑ No ☐
John Kokuluk Sr	John I. Kokuluk Sr	9/19/16	706 E 3rd	Yes ☑ No ☐
WILLIAM IYATINGAK	William Iyatingak	9-19-16	200 W. King PLACE	Yes ☑ No ☐
Marlene Nakarak	Marlene Nakarak	9/19/16	[redacted] 117 W 4th	Yes ☑ No ☐
George Nakarak	George	9/19/16	117 W 4th	Yes ☑ No ☐
Gilbert Pootoogooluk	Gilbert Pootoogooluk	9/19/16	302 E Kings Apt 2 Nome	Yes ☑ No ☐
Daphne Weyiouanna	Daphne Weyiouanna	9/19/16	116 E. 1st Ave	Yes ☑ No ☐
~~Charles Atwanna~~	~~Charles Atwanna~~	~~9/19/16~~	~~307 est 3rd~~	Yes ☐ No ☒
Nicholas Reader	Nicholas Reader	9-19-16	905 E 4th Ave	Yes ☑ No ☐
Dylan Sackett	Dylan Sackett	9/19	229 Front St Nome AK	Yes ☑ No ☐
Tommy Cox	Tommy Cox	9/19/16	506 E 4th Ave	Yes ☑ No ☐
Elsie Strickland	Elsie Strickland	9/19/16	1307 E 6th Ave	Yes ☑ No ☐
Jennifer Demir	Jennifer Demir	9/19/16	609 E 5th	Yes ☑ No ☐
Kirsten Tyatungyuk	Kirsten Tyatungyuk	9-19-16	219 W. 3rd Ave	Yes ☑ No ☐

Rev. 02/20/13

Must reside within 1 mile of the Restaurant / Eating Place Public Convenience.

NOV 22 2016

This petition is for Husky restaurant to get a [redacted] license (Wine and beer)

Please provide your printed name, signature, date signed, physical location (street address & include city) of your residence and check the appropriate box.

RECEIVED NOV 09 2016 ALASKA CONTROL OFFICE

Printed Name	Signature	Date Signed	Physical location of your residence (street address & city- No PO Boxes)	Do you understand this petition?	
Melissa Buchanan	MBuch	9-1-16	704 Gas Lamp Rd	Yes ☒ No ☐	
James Aglanga	[illegible]	9/1/16	303 Front & AFT	Yes ☒ No ☐	
Chris Aglanga	[illegible]	9/1/16	303 Front & AFT	Yes ☒ No ☐	
Bernard Vanna	[illegible]	9/1/16	209 E Tobuk	Yes ☒ No ☐	
Chandra Costurd	[illegible]	9/1/16	506 W 5th	Yes ☒ No ☐	
Charles Sala	[illegible]	9/2/16	504 W 4th	Yes ☒ No ☐	
John Culp Jr	[illegible]	9/2/16	106 Carstens way	Yes ☒ No ☐	
Tyler Eide	Tyler Eide	9/5/16	500 Lomen	Yes ☒ No ☐	
Thon D Sackett	[illegible]	9-5-16	509 East 4th st	Yes ☒ No ☐	
Justin Lindell	[illegible]	9-5-16	330 S. Josee Wasilla	Yes ☒ No ☐	
Laban Iyatunguk Jr	[illegible]	9-5-16	710 E. 1st Ave. Nome	Yes ☒ No ☐	
George Kalli	[illegible]	9-5-16	1131 B St. #1 Anchorage, AK	Yes ☒ No ☐	X
Zachary McGee	[illegible]	9-5-16	275 Hank Rd Fbks AK	Yes ☒ No ☐	
Covert Sockpealuk	[illegible]	9-5-16	200 Front & Aft	Yes ☒ No ☐	
Davis Hovey	[illegible]	9-6-16	103 W 3rd Ave	Yes ☒ No ☐	
Victor Lee	[illegible]	9-7-16	110 Front Suite 107	Yes ☒ No ☐	
Ted Montgomery	[illegible]	9/7/16	202 Lanes Way #3, Nome	Yes ☒ No ☐	
Angeline Davison	Angeline Davison	9/7/16	[illegible]	Yes ☒ No ☐	
David R Swanson	David R Swanson	9/7/16	PO Box 81027 Fairbanks	Yes ☒ No ☐	X
DAW Murphy	[illegible]	9/8/16	PO Box 446 Nome AK 1 mile East Beach	Yes ☒ No ☐	

Rev. 02/20/13

Must reside within 1 mile of the Restaurant / Eating Place Public Convenience.

NOV 22 2016

This petition is for Husky restaurant to get a [redacted] license (Wine & Beer)

RECEIVED NOV 09 2016 ALCOHOL MARIJUANA CONTROL OFFICE STATE OF ALASKA

Please provide your printed name, signature, date signed, physical location (street address & include city) of your residence and check the appropriate box.

Printed Name	Signature	Date Signed	Physical location of your residence (street address & city- No PO Boxes)	Do you understand this petition?
Tyler Stup	Tyler Stup	09-06	103 W. 3rd Nome	Yes ☑ No ☐
Karen Trop	Karen Trop	09/06	103 W. 3rd	Yes ☑ No ☐
Jessica Golagergen	Jessica Golagergen	9/6	1710 Iris Ave	Yes ☑ No ☐
Colton Premo-Barron	Colton Premo Barron	9/6	503 West 2nd	Yes ☑ No ☐
Yopo, Ma. Cecilia	[illegible]	9/6	211 Front St. Nome, Ak	Yes ☑ No ☐
Matthew Castro	Matthew Castro	"	211 Front St. Nome, Ak	Yes ☑ No ☐
SUREK Michl	[illegible]	" "	403 W. 3rd	Yes ☑ No ☐
Angelina Kogassagon	Angelina Kogassagon	" "	408 E. 5th	Yes ☑ No ☐
Thomas Asila	[illegible]	9-6	301 Spokane	Yes ☑ No ☐
Margret Asila	Margret Asila	9/6/16	301 Spokane	Yes ☑ No ☐
Edward Anasogak	[illegible]	9-7-16	903 E. 4th	Yes ☑ No ☐
[illegible]	[illegible]	9/7/16	5318 Kelly, Anvergs, Ak	Yes ☑ No ☐
Paul Burger	[illegible]	9/7/16	1917 Upper McCarty, Eagle River	Yes ☑ No ☐
Peter Neythick	[illegible]	9/7/16	414 Wardly Rd Wainwright	Yes ☑ No ☐
[illegible]	[illegible]	9/7	702 [illegible]	Yes ☑ No ☐
Robert Keeley	[illegible]	9/8	2808 E Front St	Yes ☑ No ☐
Tanner Parks	[illegible]	9-8-16	2809 E Front St	Yes ☑ No ☐
SHANE THOMPSON	[illegible]	9-8-16	517 BANCROFT ST., KODIAK, AK	Yes ☑ No ☐
David Immingan	[illegible]	9.9.16	901 E. 4th nome	Yes ☑ No ☐
Jayton Grubb	Jayton Grubb	9/9/16	309 N D Nome	Yes ☑ No ☐

Rev. 02/20/13

Must reside within 1 mile of the Restaurant / Eating Place Public Convenience.

NOV 22 2016

This petition is for Husky Restaurant to get a [redacted] license (Wine and Beer)

Please provide your printed name, signature, date signed, physical location (street address & include city) of your residence and check the appropriate box.

RECEIVED SEP 19 2016 ALCOHOL MARIJUANA CONTROL OFFICE STATE OF ALASKA

Printed Name	Signature	Date Signed	Physical location of your residence (street address & city- No PO Boxes)	Do you understand this petition?
L. Bergamaschi-Earnshaw	L Bergamaschi Earnshaw	9/7/16	103 W Kings Pl.	Yes ☒ No ☐
RAFAL LIZAK	[illegible]	9/7/16	1004 E. 4th street. nome	Yes ☒ No ☐
Amanda Shlosman	[illegible]	9-7-16	307 W Third Nome	Yes ☒ No ☐
Adam Baker	[illegible]	9/7/16	Dennis St. nome	Yes ☒ No ☐
Julianne Berrateran	Julianne Berrateran	9/7/16	[illegible] / Nome	Yes ☐ No ☐
Hunter Bellamy	[illegible]	09/7/16	405 East 3rd Ave Nome	Yes ☒ No ☐
Craig Oleson	[illegible]	9/7/16	8.5 mile Taylor Hwy	Yes ☒ No ☐
Karen Tate	[illegible]	9/7/16	[illegible]	Yes ☒ No ☐
Ruth Loyer	Ruth Loyer	9/7/16	Triple Cr. Sub	Yes ☒ No ☐
Joel PALLASCH	[illegible]	9/8/16	19323 OLD GLENN HWY	Yes ☒ No ☐
Derek williams	[illegible]	9/8/16	12349 old glenn Hwy	Yes ☒ No ☐
Brandon Dilto	[illegible]	9/8/16	1521 LARCH ST, Kodiak Ak	Yes ☒ No ☐
ERIC SAFRIT	[illegible]	9/8/16	1524 MISSION RD	Yes ☒ No ☐
Jacob Philips	[illegible]	9/9/16	703 E. 1st Ave Nome	Yes ☒ No ☐
Sonja Hukill	[illegible]	9/9/16	504, Out of the Way Rd.	Yes ☒ No ☐
Jeannette Immugan	[illegible]	9/9/16	901 E 4th Nome	Yes ☒ No ☐
Micah Huss	[illegible]	9/9/16	212 Warren st	Yes ☒ No ☐
Frank Edenshaw	[illegible]	9/8/16	105 Tobuk Nome	Yes ☒ No ☐
Jayton Grubb	[illegible]	9/9/16	309 West D. Nome	Yes ☒ No ☐
Diane Wongittilin	Diane Wongittilin	9/9/16	204 Prospect	Yes ☒ No ☐

Rev. 02/20/13 387-0767 **Must reside within 1 mile of the Restaurant / Eating Place Public Convenience.**

RECEIVED NOV 22 2016

This petition is for Husky restaurant to get a [redacted] license (Wine beer)

Please provide your printed name, signature, date signed, physical location (street address & include city) of your residence and check the appropriate box.

Printed Name	Signature	Date Signed	Physical location of your residence (street address & city- No PO Boxes)	Do you understand this petition?
Tone Johnson	[signature]	9-1-16	Front Street	Yes ☑ No ☐
Colleen Deighton	[signature]	9-9-16	116 E 1st Nome	Yes ☑ No ☐
Paul C Kosto	[signature]	9-9-16	201 Spinning Rock	Yes ☑ No ☐
Elizabeth Cole	[signature]	9-9-16	909 E 5th Av	Yes ☑ No ☐
Micah Huss	[signature]	9-9-16	202 Warren Nome Ak	Yes ☑ No ☐
Iris Willer	[signature]	9-9-16	301 West D Nome	Yes ☑ No ☐
Michael Shwooks	Michael Shwooks	9-9-16	501 Spkan street	Yes ☑ No ☐
Thomas Polnik	[signature]	9-9-	0.72 Mi Dexter Bypass	Yes ☑ No ☐
Benjamin Pyeanna	[signature]	9-9-16	328 East 4th	Yes ☑ No ☐
Barbara Gray	Barbara Gray	9-9-16	215 W King S Nome	Yes ☑ No ☐
Jani R Apassingok	Jani R Apassingok	9/10/16	front street Nome	Yes ☑ No ☐
Shem Rose Koonooka	Shem Rose Koonooka	9/10/16	front Street "	Yes ☑ No ☐
Rick ANDERSON	[signature]	9/10/16	902 E 3RD	Yes ☑ No ☐
Austin Ahmasuk	[signature]	9/10/16	508 E. longtime	Yes ☑ No ☐
Candia Amaktoolik	Candia [signature]	9/11/16	208 E 4th	Yes ☑ No ☐
Angela Amaktoolik	Angela Amaktoolik	9/11/16	208 E 4th	Yes ☑ No ☐
Jeremy Luce	[signature]	9/11/16	504 E 4th	Yes ☑ No ☐
Victor Spivey	[signature]	9/11/16	410 East Fifth	Yes ☑ No ☐
~~[illegible]~~				Yes ☐ No ☐
Bruce Sexauer	[signature]	9/13/16	340 Holyards Anchorage	Yes ☑ No ☐

RECEIVED NOV 09 2016 ALCOHOL MARIJUANA CONTROL OFFICE STATE OF ALASKA

RECEIVED NOV 22 2016 ALCOHOL MARIJUANA CONTROL OFFICE

Rev. 02/20/13

Must reside within 1 mile of the Restaurant / Eating Place Public Convenience.

This petition is for Husky Restaurant to get a liquor license

RECEIVED NOV 09 2016 ALCOHOL MARIJUANA CONTROL OFFICE STATE OF ALASKA

Please provide your printed name, signature, date signed, physical location (street address & include city) of your residence and check the appropriate box.

Printed Name	Signature	Date Signed	Physical location of your residence (street address & city- No PO Boxes)	Do you understand this petition?
Bailey		8/8/16	N/A 203 West 3rd	Yes ☒ No ☐
Michael Burnett		8-8-16	603 E 3 W, Nome	Yes ☒ No ☐
Maddy Alvanna-Stimpfle		8-9/16	~~P.O. Box 729~~ mile 1 Dexter by pass road Nome	Yes ☒ No ☐
Jacob Martin		8/13	202 E 5th Nome	Yes ☒ No ☐
Reese Madden		8/17	300 Mettler Way	Yes ☒ No ☐
Drew McCann		8/18	109C Front St	Yes ☒ No ☐
Mandy Pillanna		8/26	705 Teakettle Drive	Yes ☒ No ☐
Richelle Fisher		8/27	503 Firewood Lane	Yes ☒ No ☐
Clarissa Eide		8/30	500 LOMEN AVE	Yes ☒ No ☐
Renee Parker		8/31	504 Spinning Rock	Yes ☒ No ☐
Miranda Shooko		8/31/16	—— // //	Yes ☒ No ☐
Mo Wilson		8/31/16	1st street	Yes ☒ No ☐
Ken Kerr		8/31/16	Seam Rd	Yes ☒ No ☐
Sherrie Madden		9/1/16	116 W First Ave Nome	Yes ☒ No ☐
colton Premo		9-5-16	503 west 2nd	Yes ☒ No ☒
Danielle Ozenna		9-7-16	109 west King Pl.	Yes ☒ No ☐
Dana Sherman		9/7/16	1002 E 4th Ave	Yes ☒ No ☐
John Odden		9-13-16	709 Teakettle	Yes ☒ No ☐
Mary		9-13-16	303 Moore Way.	Yes ☒ No ☐
Terry		9-13-16	// //	Yes ☒ No ☐

Rev. 02/20/13

Must reside within 1 mile of the Restaurant / Eating Place Public Convenience.

RECEIVED NOV 22 2016

This petition is for Husky restaurant to get a [redacted] license (Wine and Beer)

ur printed name, signature, date signed, physical location (street address & include city) of your residence and check the appropriate box.

RECEIVED NOV 9 2016 ALCOHOL MARIJUANA CONTROL OFFICE STATE OF ALASKA

Printed Name	Signature	Date Signed	Physical location of your residence (street address & city- No PO Boxes)	Do you understand this petition?
Alestin Pate	Alestin Pate	9/7	~~P.O.B.~~ 203 W 3rd Ave.	Yes ☑ No ☐
Ken Jones	Ken Jones	9-1	3.5 Beam Rd	Yes ☑ No ☐
Joe Fletcher	[illegible]	9-1	302 E. 4TH AV. Nome	Yes ☑ No ☐
Patrick Outuck	[illegible]	9-1	203 W. 1st	Yes ☑ No ☐
Misty Nick	Misty Nick	9-1	216 Belmont	Yes ☑ No ☐
Xavier Pete JR	[illegible]	9-1	216 Belmont Street	Yes ☑ No ☐
Amy M Gusty	Amy M Gusty	9-1	206 West Tobuk Alley	Yes ☑ No ☐
DAVID BALDRIDGE	[illegible]	9/1	401 W D st. Nome	Yes ☒ No ☐
David Kowalski	[illegible]	9/1/16	683 Seppala	Yes ☒ No ☐
Gordon J Mason	[illegible]	9/1/16	505 E. 1st Ave	Yes ☒ No ☐
William W Gemmer	[illegible]	9/1/16	400 E 5th	Yes ☑ No ☐
Anne Handeland	[illegible]	9/1/16	1036 5th Ave	Yes ☑ No ☐
Thomas Palmer	[illegible]	9-1	0.7 Mile Dexter	Yes ☑ No ☐
Kenneth A. Hughes III	[illegible]	9/1/16	318 Lester Beach Rd	Yes ☑ No ☐
Tasha Hukill	[illegible]	9/1/16	205 W 5th	Yes ☒ No ☐
Kallie Pend	[illegible]	9/1/16	313 W. Third Ave	Yes ☒ No ☐
Kyle Scott	[illegible]	9/1/16	510 W 2nd	Yes ☒ No ☐
Dora Ahwinona	[illegible]	09/01	306 W. 2nd Ave.	Yes ☒ No ☐
Raymond Kowalski	[illegible]	9/1	308 W 3rd Ave	Yes ☒ No ☐
Gene Oxereok	[illegible]	9/1	216 Belmont #3	Yes ☒ No ☐

RECEIVED NOV 22 2016

Rev. 02/20/13

Must reside within 1 mile of the Restaurant / Eating Place Public Convenience.

This petition is for Husky restaurant to get a [redacted] license (Wine & Beer)

Please provide your printed name, signature, date signed, physical location (street address & include city) of your residence and check the appropriate box.

RECEIVED NOV 0 9 2016 ALCOHOL & MARIJUANA CONTROL OFFICE STATE OF ALASKA

Printed Name	Signature	Date Signed	Physical location of your residence (street address & city- No PO Boxes)	Do you understand this petition?
Kenibeth Baker	[illegible]	9-22-16	706 E 6th	Yes ☒ No ☐
Cheryl Ferreira	[illegible]	9-26-16	101 West St, #103	Yes ☒ No ☐
Tamon Hughes	[illegible]	9-26-16	505 Foyer Way	Yes ☒ No ☐
John J. Wellert, Jr.	[illegible]	9/27/16	302 K Street	Yes ☒ No ☐
Jill Nederhood	[illegible]	9/24/16	411 Steadman	Yes ☒ No ☐
Kelly Brabec	[illegible]	9/22/16	501 Warren Place	Yes ☒ No ☐
FREDDY BARRON	[illegible]	8-22-16	205 5th Ave 202	Yes ☒ No ☐
Ruth Oganer	[illegible]	9/24/16	West C Street Nome	Yes ☒ No ☐
Leonard Adams	[illegible]	9/24/16	East 5th Nome AK	Yes ☒ No ☐
Esther Patterson	[illegible]	9/26/16	E. King, Nome	Yes ☒ No ☐
Tim Brown	[illegible]	9/26/16	302 Nugget alley	Yes ☒ No ☐
[redacted]				Yes ☐ No ☐
HARRIS TOPKOK	[illegible]	9/26/16	303 WEST 4th NOME	Yes ☒ No ☐
Michelle Bonham	[illegible]	9/27/16	902 E Front Street	Yes ☒ No ☐
Lenora Elapo	[illegible]	9/27/16	208 W. C St	Yes ☒ No ☐
Solomon N Boskofsky Jr	[illegible]	9/27/16	213 E. Tobik Alley	Yes ☒ No ☐
June Walunga	[illegible]	9/28/16	E 1 street, Nome	Yes ☒ No ☐
William Coon	[illegible]	9/30/16	300 W 4th Ave	Yes ☒ No ☐
Jessica Brown	[illegible]	10/1/16	W D Street Nome	Yes ☒ No ☐
Allen [illegible]	[illegible]	10-02-16	E F ST Nome	Yes ☒ No ☐

Rev. 02/20/13

Must reside within 1 mile of the Restaurant / Eating Place Public Convenience.

NOV 2 2 2016

This petition is for Husky restaurant to get a [redacted] license (Wine & beer)

Please provide your printed name, signature, date signed, physical location (street address & include city) of your residence and check the appropriate box.

RECEIVED NOV 09 2016 ALCOHOL BEVERAGE CONTROL OFFICE ALASKA

Printed Name	Signature	Date Signed	Physical location of your residence (street address & city- No PO Boxes)	Do you understand this petition?
J Ernesten	[illegible]	9/10/16	VFW - Nome	Yes ☑ No ☐
[illegible]	[illegible]	9/10/16	[illegible]	Yes ☐ No ☐
Eryk Westby	[illegible]	9-16-16	VFW - Wasilla	Yes ☑ No ☐
chanelle eniero	[illegible]	10/3/16	235 Front Street	Yes ☑ No ☐
Phil Welker	[illegible]	10/3/16	W 2nd Nome	Yes ☑ No ☐
Jeanette Yukon	[illegible]	10/6/16	311 Spokane	Yes ☑ No ☐
Thomas W. Sampson	Thomas W. Sampson	10/6	100 E 6th	Yes ☑ No ☐
Paula Mokarafe	[illegible]	10/6/16	203 W 4th	Yes ☑ No ☐
Janis Menadelook	[illegible]	10/6/16	206 W 2nd	Yes ☑ No ☐
Dawn Milton	Dawn Milton	10.16.16	E Tobuk	Yes ☑ No ☐
Joseph Tocsateskie	[illegible]	10/6/16	200 W Kings Apt 203	Yes ☑ No ☐
Lawrence Naylpak	[illegible]	10/7/16	W E street Nome	Yes ☑ No ☐
Donald Moto	[illegible]	10/7/16	Polar Arms Nome	Yes ☑ No ☐
M CASTRO	[illegible]	10/7	211 FRONT ST	Yes ☑ No ☐
C. YOPO	[illegible]	10/7	211 Front st	Yes ☑ No ☐
Brad Soske	[illegible]	10/7	302 E 3rd	Yes ☑ No ☐
Serena Sours	[illegible]	10/7	610 Lomen Ave.	Yes ☑ No ☐
Michael Logan	Michael Logan	10/8	610 Lomen	Yes ☑ No ☐
Frank McKenzie	[illegible]	10/8	403 East 6th	Yes ☑ No ☐
Brandon Akana	[illegible]	10/8	East 5th Nome	Yes ☐ No ☐

Wife husband

Rev. 02/20/13

Must reside within 1 mile of the Restaurant / Eating Place Public Convenience.

NOV 22 2016

This petition is for Husky restaurant to get a [redacted] license (Wine & beer)

Please provide your printed name, signature, date signed, physical location (street address & include city) of your residence and check the appropriate box.

Printed Name	Signature	Date Signed	Physical location of your residence (street address & city- No PO Boxes)	Do you understand this petition?
Spencer Karmon	[illegible]	09/28/16	Spokane & 4th west	Yes ☒ No ☐
[illegible]	[illegible]	09/28/16	E 4th & L	Yes ☒ No ☐
Mmarie Edinshaw	Mmarie Edinshaw	9/28/16	504 E 3rd Ave	Yes ☒ No ☐
Charlene Ellanne	[illegible]	9/29/16	505 Fireweed	Yes ☒ No ☐
Lawrence P. Martin	[illegible]	9/29/16	Front street	Yes ☒ No ☐
Alexei Klutchnikov	[illegible]	9/29/16	200 FRONT STREET.	Yes ☒ No ☐
Billy Simon	[illegible]	9-29-16	302 E Nugget Alley, #103	Yes ☒ No ☐
Candace Peterson	Candace Peterson	9-29-16	EAST 5th	Yes ☒ No ☐
Lary Neff	[illegible]	9-29-16	200 Watchwless	Yes ☒ No ☐
Kathleen Mills	[illegible]	9/29	203 E. 4th Ave	Yes ☒ No ☐
Brenda Adams	[illegible]	10/1/16	301 E 6th	Yes ☒ No ☐
[illegible]	[illegible]	10/1/16	Lamon Street Nome	Yes ☒ No ☐
Thomas Pluze	[illegible]	Oct 01	W 2nd Nome	Yes ☒ No ☐
Paul Robinette	[illegible]	Oct 3	E King place Nome	Yes ☒ No ☐
Karen Teesateskie	Karen Teesateskie	10/6/16	200 W. Kings Pl. Apt 203	Yes ☒ No ☐
Kirby Sookiayak	Kirby Sookiayak	10/6/16	W. D street. Nome	Yes ☒ No ☐
Megan Timm	[illegible]	10/7/16	504 6 St Nome	Yes ☒ No ☐
Daniel J Penkowski	[illegible]	10/9/16	E 1 street Nome	Yes ☒ No ☐
Celia Jennings	[illegible]	10/9/16	W E street	Yes ☒ No ☐
Framale Miller	[illegible]	10/9/16	E King place Nome	Yes ☒ No ☐

RECEIVED NOV 22 2016 ALCOHOL MARIJUANA CONTROL OFFICE STATE OF ALASKA

Rev. 02/20/13

Must reside within 1 mile of the Restaurant / Eating Place Public Convenience.

NOV 22 2016

This petition is for Husky restaurant to get a [redacted] license (wine & beer)

Please provide your printed name, signature, date signed, physical location (street address & include city) of your residence and check the appropriate box.

RECEIVED NOV 09 2016 ALASKA ALCOHOLIC BEVERAGE CONTROL OFFICE

Printed Name	Signature	Date Signed	Physical location of your residence (street address & city- No PO Boxes)	Do you understand this petition?
Kyung Kang	Kyung Kang	9/3/16	203 W 4th Apa 101 Nome	Yes ☑ No ☐
Woosuk Chang	[illegible]	9/3/16	122 W 3rd	Yes ☑ No ☐
Kyle Kang	[illegible]	9/3/16	110 Milano's Front St.	Yes ☑ No ☐
Clie	[illegible]	9-3-16	202 E. 5th	Yes ☑ No ☐
Rachel Seppilu	Rachel Seppilu	"	308 Front St	Yes ☑ No ☐
Joshua A. Samuels	[illegible]	"	~~[illegible]~~ 402 East 5th AVE	Yes ☑ No ☐
Michael Skipboo Hankin	[illegible]	9-3-16	Jr's house in One mile	Yes ☑ No ☐
Dena Angi	Dena Angi	9-3-16	100 E 6th Nome	Yes ☑ No ☐
Thomas W. Sampson	Thomas W. Sampson	9/3/16	" " " 100 E 6th	Yes ☑ No ☐
Sophia Dixon	[illegible]	9-3-16	206 West 1st	Yes ☑ No ☐
Gladys West	Gladys West	9-3-16	405 Lomen Ave	Yes ☑ No ☐
Keane Moore	[illegible]	9-3-16	706 Round the Clock	Yes ☑ No ☐
Rayna Moore	Rayna Moore	9/3/16	706 Round the Clock	Yes ☑ No ☐
Joshua McComas	[illegible]	9/3/16	602 W D St	Yes ☑ No ☐
Alex Bahnke	[illegible]	9/3/16	506 E 4th Ave	Yes ☑ No ☐
Marilyn Koizumi Irelan	[illegible]	9/4/16	303 Prospect Pl	Yes ☑ No ☐
Thurston Stiles	[illegible]	9/4/16	406 E 4th	Yes ☑ No ☐
Janice Knowlton	[illegible]	9/4/16	303 Campbell Way	Yes ☑ No ☐
Kyle Kang	[illegible]	9/4/16	1105 E 4th	Yes ☑ No ☐
James Choi	[illegible]	9/04/16	122 W 3rd AVE	Yes ☑ No ☐

Rev. 02/20/13

Must reside within 1 mile of the Restaurant / Eating Place Public Convenience.

NOV 22 2016

This petition is for Husky Restaurant to get a license (Wine & Beer)

RECEIVED
NOV 09 2016
ALCOHOL MARIJUANA CONTROL OFFICE
STATE OF ALASKA

Please provide your printed name, signature, date signed, physical location (street address & include city) of your residence and check the appropriate box.

Printed Name	Signature	Date Signed	Physical location of your residence (street address & city- No PO Boxes)	Do you understand this petition?
Lawrence Esquart	[signature]	9/10/16	602 E 5th Ave	Yes ☒ No ☐
Mickael Munn	[signature]	9/10/16	201 E. 3rd Ave	Yes ☒ No ☐
Kirk Muktauk	[signature]	9/10/16	300 Moore Way	Yes ☒ No ☐
LESLIE	[signature]	9-10-16	240 FRONT ST	Yes ☒ No ☐
Kathleen Paniataaq	[signature]	9/10/16	711 E ST	Yes ☒ No ☐
Gregory Smith	[signature]	9/10/16	306 W. 2nd Ave	Yes ☒ No ☐
Stacy Neussuk	[signature]	9/10/16	707 E 4th	Yes ☒ No ☐
Karen O'Neill	[signature]	9/10/16	407 E. Kenny Pl	Yes ☒ No ☐
Joleen Medin	[signature]	9/11/16	608 E 5th Ave	Yes ☒ No ☐
RHONDA SPARKS	[signature]	9/11/16	570 Corren Ave, Nome	Yes ☒ No ☐
Sharon Sparks	[signature]	9/11/16	703 A Steadman Street Nome	Yes ☒ No ☐
ROSS OUTWATER	[signature]	9/11/16	406 EF STREET NOME!!	Yes ☒ No ☐
Richelle Fisher	[signature]	9/11/16	503 Fireweed Lane Nome	Yes ☒ No ☐
Grace Minix	[signature]	9/11/16	309. E. 6th Ave #3	Yes ☒ No ☐
DANA M. WARNKE	[signature]	9/11/16	900 E 4th Ave	Yes ☒ No ☐
Darlene Whiting	[signature]	9/12/16	602 E 4th Ave	Yes ☒ No ☐
Paul Thoma	[signature]	9/12/16	Oshorn, Nome, Ak	Yes ☒ No ☐
Tristan Sahlin	[signature]	9/12/16	600 4 E 6th Ave Nome	Yes ☒ No ☐
Ray Augustinus	[signature]	9/12/16	709 E 3rd St	Yes ☒ No ☐
Dennis Bahnke	[signature]	9/12-16	#5 Red fox	Yes ☒ No ☐

Rev. 02/20/13

Must reside within 1 mile of the Restaurant / Eating Place Public Convenience.

This petition is for Husky restaurant to get a [redacted] license (Wine and Beer)

Please provide your printed name, signature, date signed, physical location (street address & include city) of your residence and check the appropriate box.

Printed Name	Signature	Date Signed	Physical location of your residence (street address & city- No PO Boxes)	Do you understand this petition?
JOHN CUZZOCREA	[illegible]	9/9/16	1701 CATALINA DR WASILLA AK 99654	Yes ☒ No ☐
Tonya Okanna	[illegible]	9/9/16	P.O Box 361 Nome	Yes ☒ No ☐
Anthony Tobuk	[illegible]	9/9/16	PO Box 1566 Nome AK	Yes ☒ No ☐
Raymond Downey	Raymond Downey	9/10/16	PO Box 151 Nome AK	Yes ☒ No ☐
Jonathan Schield	[illegible]	9/10/16	Box 2091 Nome, AK	Yes ☒ No ☐
Phonda West	[illegible]	9/10/16	Box 986 Nome	Yes ☒ No ☐
Karen Tessatorie	Karen Tessatorie	9/11/16	Box 1414 Nome	Yes ☒ No ☐
D. Henderson	[illegible]	9/11/16	Box 1153 E 2nd Ave Nome	Yes ☒ No ☐
Mary Rund	Mary Rund	9/12/16	~~Box [illegible]~~ 308 W Front Alley	Yes ☒ No ☐
Jeremiah Morgan	[illegible]	9/12/16	Mile 11 Taylor Hwy	Yes ☐ No ☐
Sierra Johnson	[illegible]	09/12/16	PO Box 1640 508 Tomera Ave	Yes ☒ No ☐
John A Smith	[illegible]	9/12/16	~~Box 508 St~~ 508 A Street	Yes ☒ No ☐
Hattie Keller	Hattie Keller	9/12/16	502 Jackboot St.	Yes ☒ No ☐
Derek Johnson	Derek John	9/12/16	210 W 1st Ave Apt 1	Yes ☒ No ☐
Nina Hanebuth	Nhanebuth	9/14/16	711 E 1st ave	Yes ☒ No ☐
Rose A. Fosdick	Rose A Fosdick	9-15-16	2810 E. Front St	Yes ☒ No ☐
David Immingan	[illegible]	9-15-16	901 E 4th	Yes ☒ No ☐
Johnalee Viner	Johnala Viner	9-15-16	314 West First	Yes ☒ No ☐
Rahshaunda Farrell	Rfarrell	9-15-16	Box 1388	Yes ☒ No ☐
Glenda Sherman	[illegible]	9-16-16	Box 878	Yes ☒ No ☐

Must reside within 1 mile of the Restaurant / Eating Place Public Convenience.

RECEIVED NOV 2 2 2016 ALCOHOL MARIJUANA CONTROL OFFICE STATE OF ALASKA

NOV 2 2 2016

Please provide your printed name, signature, date signed, physical location (street address & include city) of your residence and check the appropriate box.

RECEIVED NOV 09 2016 ALCOHOL & MARIJUANA CONTROL OFFICE STATE OF ALASKA

Printed Name	Signature	Date Signed	Physical location of your residence (street address & city- No PO Boxes)	Do you understand this petition?
Matt Michell		9/16/16	405 M st Nome	Yes ☑ No ☐
David Evans		9/16/16	120 West 3rd Ave Nome	Yes ☒ No ☐
JACKIE KARMUN	Jackie Karmun	9/16/16	705 IVAN JOHNSON Way #3	Yes ☒ No ☐
Lena Brizuela	Lena Brizuela	9-16-16	217 W. 3rd Ave	Yes ☒ No ☐
Jamie Horton	Jamie Horton	09/16/16	200 Kings P #107	Yes ☒ No ☐
George Foot	George J. Foot	9/16/16	610 Comen Ave	Yes ☑ No ☐
Kathy Eukameow	Kathy	9/16/16	206 W 1st Ave	Yes ☒ No ☐
Nancy Aukongak	Nancy Aukongak	9/16/16	107 E 1st	Yes ☒ No ☐
Martin Lenos		9/17/16	203 E 4th	Yes ☑ No ☐
Rayne Aukongak		9/17/16	307 E 6th	Yes ☑ No ☐
Joshua Samuels		9/17/16	402 East 5th Ave	Yes ☒ No ☐
William Morgan		9/17/16	213 WAITEN St	Yes ☑ No ☐
Renee Parker		9/18/16	1006 E 3rd	Yes ☑ No ☐
Yeo Sun Choi		9/18/16	208 E 5th A.P.T #104	Yes ☒ No ☐
Kyung Sub KIM		9-18-16	100 E Front Street	Yes ☑ No ☐
MARK KENNEDY		9/18/16	408 E. 4th	Yes ☑ No ☐
Susan Reddaway		9/18/16	504 E 5th	Yes ☒ No ☐
Brandon Lear		9/18/16	501 E 5th	Yes ☒ No ☐
Chris Mueller		9/18/16	302 E 4th	Yes ☒ No ☐
L. Glen LeBeau		9/18/16	201 E 3rd	Yes ☒ No ☐

Rev. 02/20/13

Must reside within 1 mile of the Restaurant / Eating Place Public Convenience.

RECEIVED NOV 22 2016

This petition is for Husky restaurant to get a [redacted] license (Wine & Beer)

Please provide your printed name, signature, date signed, physical location (street address & include city) of your residence and check the appropriate box.

Printed Name	Signature	Date Signed	Physical location of your residence (street address & city- No PO Boxes)	Do you understand this petition?
Geoffrey Milligrock	[signature]	9-26-16	600 6th Street Nome	Yes ☒ No ☐
BARB NICHOLS	[signature]	9/26/16	407 E 6th Ave	Yes ☒ No ☐
Lenora Iyapana	[signature]	9/26/16	208 W. C St.	Yes ☒ No ☐
Anne Marie Gamma	[signature]	9/26/16	208 E 5th Ave	Yes ☒ No ☐
Craig Coggins	[signature]	9/26	Lot 1 morning star SUB	Yes ☒ No ☐
Rod Whitt	[signature]	9/26	Steadman 107	Yes ☐ No ☐
JEN BELL	[signature]	9/26	705 EAST FOURTH	Yes ☒ No ☐
JEREMY IYAPANA	[signature]	9-26	208 W "C" St	Yes ☒ No ☐
Maryann E. Charles	[signature]	9-26	303 W 6th Apt 202	Yes ☒ No ☐
Ric Schmidt	[signature]	9-26	110 WARREN	Yes ☒ No ☐
Reva Boolowon	[signature]	9/26	205 W. 5th	Yes ☒ No ☐
Carl Emmons	[signature]	9/27	209 E 6th	Yes ☒ No ☐
[illegible]	[signature]	9-27	407 E 11th	Yes ☒ No ☐
Jon Quandiaz	[signature]	9-28	315 Mclain Lain	Yes ☒ No ☐
[illegible]	[signature]	9/28	505 Benny	Yes ☒ No ☐
Michelle Arrington	[signature]	9/28	311 Spokeann	Yes ☒ No ☐
George Langston	[signature]		Trist Ave	Yes ☒ No ☐
TRAN THANH	[signature]	9-28	610 SEPPALA DR	Yes ☒ No ☐
Christine Martin	[signature]	9-28	610 Lomen Ave	Yes ☒ No ☐
Scott Kent	[signature]	9-28	507 East 6th Ave	Yes ☒ No ☐

Rev. 02/20/13

Must reside within 1 mile of the Restaurant / Eating Place Public Convenience.

RECEIVED NOV 0 9 2016 ALCOHOL & MARIJUANA CONTROL OFFICE STATE OF ALASKA

RECEIVED ALCOHOL & MARIJUANA CONTROL OFFICE STATE OF ALASKA NOV 22 2016

Please provide your printed name, signature, date signed, physical location (street address & include city) of your residence and check the appropriate box.

Printed Name	Signature	Date Signed	Physical location of your residence (street address & city- No PO Boxes)	Do you understand this petition?
Michael Ahmasuk	Michael Ahmasuk	8/8/16	Mile 3.5 Nome Council	Yes ☒ No ☐
LeAnne O'Connor	[illegible]	8-13-16	205 Warren Nome	Yes ☒ No ☐
[illegible]	[illegible]	8/16/16	570 Lowen Ave	Yes ☒ No ☐
Aaron Jackson	[illegible]	8/16/16	409 Steadman	Yes ☒ No ☐
Krysta Kaw	Krysta Kaw	9/4/16	1105 East 4th.	Yes ☒ No ☐
MIKE BETZAGUD	[illegible]	9-6-16	301 W C ST	Yes ☒ No ☐
Randy Gould	[illegible]	9-10-16	505 [illegible]	Yes ☒ No ☐
[illegible]	[illegible]	9-11-16	307 6th AVE	Yes ☒ No ☐
~~Melissa~~				Yes ☐ No ☐
Emory C. Wheeler	Emory C. Wheeler	9-14-16	208 Round the Clock Drive	Yes ☒ No ☐
Jade Kauer	Jade Kauer	9-20-16	301 Division St. PO Box 941	Yes ☒ No ☐
Mary Reader	Mary Reader	9-20-16	1104 E. 3rd Ave	Yes ☒ No ☐
DEWEY GREEN	Dewey Green	9/20/16	1104 E. 3RD AVE	Yes ☒ No ☐
Thomas Nadolny	[illegible]	9/22/16	903 E 4th Ave	Yes ☒ No ☐
John Culp	[illegible]	9/26-16	602 East 3rd	Yes ☒ No ☐
Ken Waterman	[illegible]	9/29/16	406 East 3rd	Yes ☒ No ☐
Joey Cruz	[illegible]	10/9/16	Tohuk Alley	Yes ☒ No ☐
Tracy Ahnangnatoguk	Tracy Ahnangnatoguk	10/9/16	King place Nome	Yes ☒ No ☐
Rebecca Seppilo	Rebecca Seppilo	10/9/16	Moore Way Nome	Yes ☒ No ☐
Tom Joey	Tom Joey	10/5/16	W 3th Nome	Yes ☒ No ☐

RECEIVED NOV 9 2016 ALCOHOL MARIJUANA CONTROL OFFICE STATE OF ALASKA

Rev. 02/20/13

Must reside within 1 mile of the Restaurant / Eating Place Public Convenience.

RECEIVED NOV 22 2016 ALCOHOL MARIJUANA CONTROL OFFICE STATE OF ALASKA

This petition is for Husky restaurant to get a [redacted] license (Wine Lear)

RECEIVED NOV 09 2016 ALCOHOL MARIJUANA CONTROL OFFICE STATE OF ALASKA

Please provide your printed name, signature, date signed, physical location (street address & include city) of your residence and check the appropriate box.

Printed Name	Signature	Date Signed	Physical location of your residence (street address & city- No PO Boxes)	Do you understand this petition?
Dakota Segock	[signature]	9-10-16	100 EAST Kings Place	Yes ☐ No ☐
Iris Olanna	[signature]	9/15/10	406 E 4th Ave	Yes ☑ No ☐
Deborah Okitkon	Deborah Okitkon	9/15/16	406 E 3rd Ave	Yes ☑ No ☐
Jeffrey Orcutt	[signature]	9/15/16	203 West Tobuk	Yes ☑ No ☐
John Culp	[signature]	9/15/16	106 Carten rd	Yes ☑ No ☐
Garrett Glodek	Garrett Glodek	9/15/16	NHN Mile 4 Nome Taylor Hwy	Yes ☑ No ☐
WALT, ZACHARY	[signature]	9/15/16	8633 oconnor crescent Norfolk VA	Yes ☑ No ☐
Sonja Simpson	[signature]	9/16/16	408 Tobuk Nome	Yes ☑ No ☐
Crystal Kalerak	[signature]	9/16/16	103 W Front Nome Ak	Yes ☑ No ☐
Washington Tavak	[signature]	9/16/16	301 W 3rd	Yes ☑ No ☐
Agnes Moses	Agnes Moses	9.16.16	Rounia Coop #14 Golovin	Yes ☑ No ☐
Cerene Seppilu	[signature]	9-18-16	307 W Tobuk, Nome	Yes ☑ No ☐
Devin O'Neill	[signature]	9-18-16	407 E King Place	Yes ☑ No ☐
[signature]	[signature]	9/18/16	P.O. ~~BOX 9415~~ 901 east 4th	Yes ☑ No ☐
Jim Jorgensa	[signature]	9/20/16	307 ~~Box 1232~~ E King Nome	Yes ☑ No ☐
Darryl Aukon	[signature]	9/20/16	235 Front Street	Yes ☑ No ☐
Andrea Hargis	Andrea J Hargis	9/21/16	110 3rd Ave East	Yes ☑ No ☐
D Smith	[signature]	9/21/16	201 East King	Yes ☑ No ☐
Rogers	[signature]	9/21/16	103 West 2nd	Yes ☑ No ☐
Terry Jones	Terry	9/21/16	West D Street	Yes ☑ No ☐

Rev. 02/20/13

Must reside within 1 mile of the Restaurant / Eating Place Public Convenience.

NOV 22 2016

This petition is for Husky restaurant to get a [redacted] license (Wine & beer)

Please provide your printed name, signature, date signed, physical location (street address & include city) of your residence and check the appropriate box.

RECEIVED NOV 09 2016 ALCOHOLIC BEVERAGE CONTROL OFFICE STATE OF ALASKA

Printed Name	Signature	Date Signed	Physical location of your residence (street address & city- No PO Boxes)	Do you understand this petition?
Brian Sockpick	Brian Sockpick	9-21-2016	208 West 4th	Yes ☑ No ☐
Stephanie Killingsworth	Stephanie Killingsworth	9-21-2016	1215 5th Ave Apt. B	Yes ☑ No ☐
Thomas Kobuk	Thomas Kobuk	9/21/2016	515 Steadman	Yes ☑ No ☐
DAVID WALRATH	David Walrath	9-21-2016	E. 4th Apt B.	Yes ☑ No ☐
Karla Homelvig	Karla Homelvig	9.21.16	402 5th Ave East Nome	Yes ☑ No ☐
Brian Barker	Brian Barker	9-21-16	411 W 1st Nome AK	Yes ☒ No ☐
Echo Reynolds	[illegible]	9-21-16	402 East 5th Ave	Yes ☐ No ☐
Benny Piscoya	[illegible]	3-1-86	301 McClain Ln	Yes ☑ No ☐
Betty Krutzsch-Johnson	Betty Krutzsch-Johnson	9-21-16	11 Glacier Cr. Rd	Yes ☑ No ☐
Zack Ailak	Zachary Ailak	9-21-16	Nunook Apt N. 107 Nome	Yes ☑ No ☐
Dave Eberhardt	Dave Eberhardt	9-21-16	Apt 600 B, Front St.	Yes ☑ No ☐
Joaquin Berrotaran	Joaquin Berrotaran	9-21-16	4th and L ST	Yes ☑ No ☐
Kelley Green	[illegible]	9-21-16	710 4th Nome	Yes ☑ No ☐
Ruth Poage	Ruth Poage	9/21/16	110 E Kings	Yes ☑ No ☐
ALFRED SAHLIN	Alfred Sahlin	9/21/16	3rd door Nome	Yes ☑ No ☐
Yvonne Muktoyuk	Yvonne Muktoyuk	9/21/16	300 Moureway	Yes ☐ No ☐
Barbara Weyiouanna	Barbara Weyiouanna	9-21-16	Polar Circle #5	Yes ☑ No ☐
JOSEPHINE HBOURDON	Josephine H Bourdon	9/21/16	419 DIVISION ST.	Yes ☒ No ☐
Susan Omiak	Susan Omiak	9/21/16	510 Long Time Alley Nome AK	Yes ☒ No ☐
Mary E Malone	Mary E Malone	9-21-16	P.O. Box 29 Nome AK	Yes ☒ No ☐

3.5 Nome

Rev. 02/20/13

Must reside within 1 mile of the Restaurant / Eating Place Public Convenience.

NOV 22 2016

This petition is for Husky restaurant to get a [redacted] license (Wine and Beer)

RECEIVED NOV 09 2016 ALCOHOL BARLIANA CONTROL OFFICE STATE OF ALASKA

Please provide your printed name, signature, date signed, physical location (street address & include city) of your residence and check the appropriate box.

Printed Name	Signature	Date Signed	Physical location of your residence (street address & city- No PO Boxes)	Do you understand this petition?
Katrina Hallgren	[signature]	9/3/16	207A W E St.	Yes ☑ No ☐
Sharon Sparks	Sharon Sparks	9/3/16	703 Steadman St	Yes ☑ No ☐
GRANT WILKINS	[signature]	9/6/16	106 E 4th AVE	Yes ☑ No ☐
Tom Okleasik	[signature]	9/6/16	604 E H St	Yes ☒ No ☐
Lody Mork	Lody Mork	9/6/16	506 E 4th Ave	Yes ☐ No ☐
~~Sham Silosh~~	~~Sham Silosh~~	~~9-6-16~~	~~Gambell, AK~~	Yes ☐ No ☐
Jackie Reader	Jackie Reader	9/6/16	401 E L St. Nome	Yes ☑ No ☐
Naomi Malony	[signature]	9/6/16	510 Longtime Alley	Yes ☑ No ☐
Janet Bloodgood	[signature]	9-6-16	600 E Front St	Yes ☐ No ☐
BRITTNEY HEINRICH	[signature]	9/6/16	302 Bourbon St	Yes ☒ No ☐
McKyle Schumann	McKyle Schumann	9/6/16	AC Old Apt 211 Nome	Yes ☑ No ☐
? Dea Fargle	[signature]	9/6/16	208 Washington	Yes ☒ No ☐
Juris Pupols	[signature]	9/6/16	216 Belmont St #2	Yes ☑ No ☐
WILLIAM GILPIN	[signature]	9/6/16	403 E L STREET	Yes ☐ No ☐
Miranda Musich	[signature]	9/6/16	805 E. 1st Ave	Yes ☒ No ☐
Peter Olanna	[signature]	9/6/16	509 E Tobuk	Yes ☒ No ☐
~~[illegible]~~	Kenny, [signature]	9/6/16	303 E. 5th Nome	Yes ☑ No ☐
Walter Tyapan	[signature]	9/6/16	302 E Nugget Alley #203	Yes ☒ No ☐
* Frank Carruthers	[signature]	9/6/16	300 Foro and Aft	Yes ☒ No ☐
CJ Lyon	[signature]	9/6/16	411 West 2nd	Yes ☒ No ☐

Rev. 02/20/13

Must reside within 1 mile of the Restaurant / Eating Place Public Convenience.

NOV 22 2016

17.

This petition is for Husky restaurant to get a [redacted] license (Wine & beer)

Please provide your printed name, signature, date signed, physical location (street address & include city) of your residence and check the appropriate box.

RECEIVED NOV 09 2016 ALCOHOL BEVERAGE CONTROL OFFICE STATE OF ALASKA

Printed Name	Signature	Date Signed	Physical location of your residence (street address & city- No PO Boxes)	Do you understand this petition?
Ken Waterman	[signature]	9/15/16	~~PO~~ 406 E 4th St	Yes ☑ No ☐
Kenny Truitt	[signature]	9/15/16	~~Box 1996~~ 203 W 3rd Nome	Yes ☑ No ☐
Rosemary Everett	Rosemary Everett	9/15/16	106 Carsten Way	Yes ☑ No ☐
TRINH N JOHNSON	[signature]	9/15/16	122 W. 1st Ave.	Yes ☑ No ☐
Angela Marble	[signature]	9/15	702 Round The Clock	Yes ☑ No ☐
Roy O. Walluk	[signature]	9/16	505 E 3rd	Yes ☑ No ☐
Leonard Kuzuguk Jr	[signature]	9/16	603 East Kings	Yes ☑ No ☐
[illegible]	[signature]	9-16-16	~~110 Front St~~ # 107	Yes ☑ No ☐
Raymond Seetook Sr	Raymond Seetook Sr.	9-16-16	306 E 5th Nome	Yes ☑ No ☐
Karen O'Neill	Karen O'Neill	9/17/16	407 E. King Pl	Yes ☑ No ☐
[illegible]	[signature]	9-19-16	406 E 3rd Nome	Yes ☑ No ☐
Mikel Henry	[signature]	9-21-16	ML 1 Beam Rd	Yes ☑ No ☐
Joe Fullwood	[signature]	9-21-16	501 Spinningrock rd	Yes ☑ No ☐
Joe AKARAN	[signature]	9/23/16	405 E Tobuk Nome	Yes ☑ No ☐
Richard Hawkins	Richard Hawkins	9/23/16	301 East 6th Ave Apt 101	Yes ☑ No ☐
Janeen Sullivan	Janeen Sullivan	9-23-16	204 Watch Glass Rd	Yes ☑ No ☐
Jayton Grubb	[signature]	9/23/16	309 W Dst.	Yes ☑ No ☐
Shautah Esparza	[signature]	9/24/16	9.5 mile Nome/Taylor	Yes ☑ No ☐
Stan Anderson	[signature]	9/24/16	201 West 2nd	Yes ☑ No ☐
Tenny Lee	[signature]	9/24/16	West 2nd Ave	Yes ☑ No ☐

Rev. 02/20/13

Must reside within 1 mile of the Restaurant / Eating Place Public Convenience.

NOV 22 2016

This petition is for Husky restaurant to get a [redacted] license (Wine & Beer)

Please provide your printed name, signature, date signed, physical location (street address & include city) of your residence and check the appropriate box.

Printed Name	Signature	Date Signed	Physical location of your residence (street address & city- No PO Boxes)	Do you understand this petition?
Kyle Griemsmann	[signature]	9/20/16	102 west 5th	Yes ☒ No ☐
[signature]	Debbie Aningayoh	9/20/16	606 E. 3rd.	Yes ☒ No ☐
Victor L. Olsen	[signature]	9-20-16	406 E L Street	Yes ☒ No ☐
Duke McGuffey	[signature]	9-20-16	Seppella 111-3	Yes ☐ No ☐
Raymond Downey	Raymond Downey	9-20-16	~~PO Bx~~ 302 E. Nugget Alley	Yes ☒ No ☐
Melissa Ford	[signature]	9-20-16	205 Kings Place	Yes ☒ No ☐
Sam Amaktoolik	[signature]	9/20/16	609 E 5th	Yes ☒ No ☐
Floyd Crumbley	[signature]	9-20-16	609 E 5th	Yes ☒ No ☐
Erika Rhodes	[signature]	9/20/16	204 Gone Again	Yes ☒ No ☐
Joanna Kowchee	[signature]	9/20/16	108 West 1st Ave.	Yes ☒ No ☐
Lew Tobin	[signature]	9/21/16	609 W 2nd Ave	Yes ☒ No ☐
Stefanie Jones	[signature]	9/21/16	894 Caribou DR ~~PO Box 1101~~ Kokebu	Yes ☒ No ☐
Kristy Kuczak	[signature]	9/21/16	603 east Kings Apt #2	Yes ☒ No ☐
Robert Luce	[signature]	9/21/16	3.5 mile Beam Road	Yes ☒ No ☐
James Elledge	James Elledge	9/22/16	103 West 5th	Yes ☒ No ☐
Charlene Kunnuk	[signature]	9-23-16	301 E 6th Ave Apt 101	Yes ☒ No ☐
Dan Sullivan	Daniel P Sullivan	9-23-16	204 Watchglass Rd.	Yes ☒ No ☐
Jayton Grubb	[signature]	9/23/16	309 W D St.	Yes ☒ No ☐
MIKE BETZHOLD	[signature]	7/24/16	301 WEST C ST	Yes ☒ No ☐
JASON SMITH	[signature]	9-24-16	208 East Kings Place	Yes ☒ No ☐

RECEIVED NOV 2 2 2016 ALCOHOL MARIJUANA CONTROL OFFICE STATE OF ALASKA

Rev. 02/20/13

Must reside within 1 mile of the Restaurant / Eating Place Public Convenience.

NOV 2 2 2016

This petition is for Husky restaurant to get a [redacted] license (Wine and Beer)

Please provide your printed name, signature, date signed, physical location (street address & include city) of your residence and check the appropriate box.

Printed Name	Signature	Date Signed	Physical location of your residence (street address & city- No PO Boxes)	Do you understand this petition?
Scot Henderson	[signature]	9/22/16	Nathan Loop - Nome	Yes ☒ No ☐
Nolan Vacek	[signature]	9/22/16	M. 7 Nome-Teller Hwy	Yes ☒ No ☐
Frank Ankvalok	[signature]	9/25/16	605 Steadman	Yes ☒ No ☐
Haklim. CHOI.	[signature]	9/25/16	123. W 3rd ave	Yes ☒ No ☐
Kristopher Erickson	[signature]	9/25/16	511 Round the Clock	Yes ☒ No ☐
Tucker Erickson	[signature]	1	1	Yes ☒ No ☐
Danielle Scott	[signature]	1	101 East Kings	Yes ☒ No ☐
Lacey Erickson	[signature]	1	511 Round the Clock	Yes ☒ No ☐
Kevin Erickson	[signature]	1	11	Yes ☒ No ☐
Mollie Erickson	[signature]	1	11	Yes ☒ No ☐
[signature]	NOME AK	9/26/16	607 West 3rd	Yes ☒ No ☐
Trina Larsen	[signature]	09.26.16	210 west 1st	Yes ☒ No ☐
Dennis Pullock	[signature]	9/26/16	116 Warrens Place	Yes ☒ No ☐
Dominick Tyree - Booche	[signature]	9/27/16	401 front St	Yes ☒ No ☐
Ryan Gdogvgeen	[signature]	9/27/16	405 east 3rd AVE	Yes ☒ No ☐
Simon Powell	[signature]	9/27/16	307 East 4th	Yes ☒ No ☐
Henry Kakaruk	[signature]	9-27-16	202 W'e Stc St	Yes ☒ No ☐
Brian Lontreras	[signature]	9/27/16	405 B Lowman Ave	Yes ☒ No ☐
DAryl VALLE	[signature]	9/27/16	302 3RD AV WEST	Yes ☒ No ☐
Teresa Johnson	[signature]	9/27/16	411 Loman B	Yes ☒ No ☐

RECEIVED NOV 09 2016 ALCOHOL MARIJUANA CONTROL OF STATE OF ALASKA

NOV 22 2016

...of the Restaurant / Eating Place Public Convenience.

This petition is for Husky Restaurant to get license of wine and beer

Please provide your printed name, signature, date signed, physical location (street address & include city) of your residence and check the appropriate box.

RECEIVED NOV 07 2016 ALCOHOL & MARIJUANA CONTROL OFFICE STATE OF ALASKA

Printed Name	Signature	Date Signed	Physical location of your residence (street address & city- No PO Boxes)	Do you understand this petition?
Pat Johanson	[illegible]	8/16/16	505 W. C St	Yes ☑ No ☐
Hyan Ju Oh	[illegible]	8/16	22 C. front St Nome.	Yes ☑ No ☐
				Yes ☐ No ☐
				Yes ☐ No ☐
				Yes ☐ No ☐
				Yes ☐ No ☐
				Yes ☐ No ☐
Glen Pardy	[illegible]	24AUG16	502 Spinning Rock	Yes ☑ No ☐
Julie Farley	[illegible]	24/Aug	308 W 2nd Ave	Yes ☑ No ☐
Bill MATHISEN	[illegible]	8/24	3810 East Front St.	Yes ☑ No ☐
Wesley Parker	[illegible]	8/24	1105 EAST 5TH Nome	Yes ☑ No ☐
Leo Ferreira	Leo Ferreira	8/24	102 W front	Yes ☑ No ☐
Mark Schroeder	[illegible]	8/24	907 E 4th Ave	Yes ☑ No ☐
JAMES Messer	[illegible]	8/24	301 Bering nome	Yes ☑ No ☐
Deanna Messer	[illegible]	8/24	301 Bering nome	Yes ☑ No ☐
Asaaluk Iselan	[illegible]	8/24	705 out of the way	Yes ☑ No ☐
Eric Lawson	[illegible]	8/24	704 W 1st Nome	Yes ☑ No ☐
Candice Tuliye	[illegible]	8/24	203 W 4th Ave Apt #106	Yes ☑ No ☐
Clifford Tocktoo	[illegible]	8/24	506 E. 3rd	Yes ☑ No ☐
Andy Nayokpuk	Andy Nayokpuk	8/24	407 W Bluff Nome	Yes ☑ No ☐

Rev. 02/20/13

Must reside within 1 mile of the Restaurant / Eating Place Public Convenience.

NOV 22 2016

This petition is for Husky restaurant to get a [redacted] license (Wine and Beer)

Please provide your printed name, signature, date signed, physical location (street address & include city) of your residence and check the appropriate box.

RECEIVED NOV 2 2 2016 ALCOHOL MARIJUANA CONTROL OFFICE STATE OF ALASKA

Printed Name	Signature	Date Signed	Physical location of your residence (street address & city- No PO Boxes)	Do you understand this petition?
Diane Powers	Diane Powers	8-31-16	mile 9.5 Nome Taylor Hwy	Yes ☑ No ☐
Valerie Henry	Valerie Henry	8-31-16	4.2 mile Kougrok Rd	Yes ☑ No ☐
Mark Johnson	[illegible]	8/31/16	2204 Nome Teller Hwy	Yes ☑ No ☐
David Daly	[illegible]	8-31-16	215 W 2nd Ave	Yes ☑ No ☐
CHRIS BLOTH	[illegible]	8/31/16	302 LANES WAY	Yes ☑ No ☐
John Saslamans	[illegible]	8/31/16	100 W 5th Ave	Yes ☑ No ☐
Geoffrey Milligrock	[illegible]	8/31/16	600 6th Street	Yes ☑ No ☐
James Moon	[illegible]	8/31/16	2 Bonanza St	Yes ☑ No ☐
Raleigh Ahkvaluk	[illegible]	8/31/16	605 Steadman	Yes ☑ No ☐
William Anglock	[illegible]	8-31-16	304 East 4th	Yes ☑ No ☐
Billy Simon	[illegible]	8-31-16	302 E Nugget Alley #103	Yes ☑ No ☐
Justin An	[illegible]	8-31-16	201 Berry St.	Yes ☑ No ☐
Kara L. Mills	Kara L. Mills	8-31-16	Old AC Bldg Ft. Street #203	Yes ☑ No ☐
Alex Roy	[illegible]	8-31-16	405 E. Front St.	Yes ☑ No ☐
Chris Mally	[illegible]	8-31-16	310 Prospect St.	Yes ☑ No ☐
John	[illegible]	8/31/16	304 Front St.	Yes ☐ No ☐
Andrea Hargis	Andrea Hargis	8/31/16	110 3rd Ave E	Yes ☑ No ☐
Ray Podcy	Raymond Podcy	8/31/16	305 Kay Reece	Yes ☑ No ☐
Richard Spoor	[illegible]	8-31-16	401 W D St.	Yes ☑ No ☐
CARL WHITE	[illegible]	8/31/16	1102 E. 4th	Yes ☑ No ☐

Rev. 02/20/13

Must reside within 1 mile of the Restaurant / Eating Place Public Convenience.

NOV 22 2016

This petition is for Husky restaurant to get a [redacted] license (Wine & Beer)

Please provide your printed name, signature, date signed, physical location (street address & include city) of your residence and check the appropriate box.

RECEIVED NOV 09 2016 ALCOHOL TAX/MJ/DA CONTROL OFFICE STATE OF ALASKA

Printed Name	Signature	Date Signed	Physical location of your residence (street address & city- No PO Boxes)	Do you understand this petition?
Chris Shannon	[signature]	8-18-16	E King Nome, AK 99762	Yes ☒ No ☐
Delory Gologersen	Delory Gol[illegible]	8-18-16	" Nome, AK 99762	Yes ☒ No ☐
Jonathan Benson	[signature]	8/18/16	E 1st Nome, AK 99762	Yes ☒ No ☐
David Tunley	[signature]	8/18/16	E 4th Nome, AK 99762	Yes ☒ No ☐
Perry H. Saito	[signature]	8/18/16	W 2nd Nome, AK 99762	Yes ☒ No ☐
Angela Kim	[signature]	8/18/16	W 3th Nome	Yes ☒ No ☐
Don Stiles	Don Stiles	8/18/16	E King Nome	Yes ☒ No ☐
Kellie Williams	[signature]	8/18-16	W C Street Nome, AK 9976	Yes ☒ No ☐
Precious Lincoln	[signature]	8/18/16	King place Nome, AK 99762	Yes ☒ No ☐
Fen Kinneen	[signature]	8/18/16	E 3th Nome, AK 99762	Yes ☒ No ☐
Kevin Ahl	[signature]	8 Aug 16	401 East King Pl, Nome AK 99762	Yes ☒ No ☐
Janice Mixsoda	[signature]	8/19/16	E 5th Nome, AK 99762	Yes ☒ No ☐
David J. Olin	[signature]	8/19/16	E 1st Nome, AK 99762	Yes ☒ No ☐
Patrick Toerdal	[signature]	8/19/16	W 4th Nome, AK 99762	Yes ☒ No ☐
Jerry Steiger	[signature]	9/28/16	402 W 4th Ave 99762	Yes ☒ No ☐
Justin Heinrich	[signature]	10-10-16	302 Bourbon St North	Yes ☒ No ☐
Paige Myomick	[signature]	10/11/16	W 4th Nome	Yes ☒ No ☐
Cameron Smith	[signature]	10/11/16	208 B E Kings Pl	Yes ☒ No ☐
Jessica Ivanoff	[signature]	10/13/16	218 East Kings Place	Yes ☒ No ☐
Gail Smithhisler	[signature]	10/13/16	406 East H Street	Yes ☒ No ☐

Rev. 02/20/13

Must reside within 1 mile of the Restaurant / Eating Place Public Convenience.

RECEIVED NOV 22 2016 ALCOHOL TAX/MJ/DA CONTROL OFFICE

This is for Husky restaurant
to get a [redacted] license (Wine and Beer)

Please provide your printed name, signature, date signed, physical location (street address & include city) of your residence and check the appropriate box.

RECEIVED NOV 09 2016 ALCOHOL & MARIJUANA CONTROL OFFICE STATE OF ALASKA

Printed Name	Signature	Date Signed	Physical location of your residence (street address & city- No PO Boxes)	Do you understand this petition?
MEDUK ER		9/4/16	122 W. 3rd Ave	Yes ☒ No ☐
Jacob Martin		9/5/16	303 West D	Yes ☒ No ☐
BRiLey Pu		9/6/16	123 3rd Ave	Yes ☒ No ☐
Ramon Cabrera		9/5/16	307 East 6	Yes ☒ No ☐
George Okbaok		9/5/16	200 West King 105	Yes ☒ No ☐
Kevin K. Walton		9-6-16	303 Campbell Way Nome	Yes ☒ No ☐
Shayla Johnson		9-6-16	508 Lomen Ave	Yes ☒ No ☐
Chul KANG		9-6-16	203 W 4Th AVe	Yes ☒ No ☐
Candice Aulinge		9/6/16	203 W. 4th Ave #106	Yes ☒ No ☐
Felicia Carsen		9-6-16	508 east 3rd	Yes ☒ No ☐
Chrystie Salesky		9/6/16	303 W D St	Yes ☒ No ☐
Joshua McLomas		9/6/16	602 W 3rd St	Yes ☒ No ☐
Anthony Castel		9/6/16	205 W 5th Ave	Yes ☒ No ☐
Dustin Garcia		9/6/16	105 W. D St.	Yes ☒ No ☐
Earl Merchant		9/7/16	506 Round the Clock	Yes ☒ No ☐
Donald Jones		9/7/16	508 Lomen Ave	Yes ☒ No ☐
Todd Kunnuk		9/7/16	203 W 4th Ave Apt 16	Yes ☒ No ☐
Ralph Olanna Sr		9/8/16	406 W Tobuk	Yes ☒ No ☐
Joleen Oleson		9/8/16	513 West 3rd Ave	Yes ☒ No ☐
Pat Callahan		9/8/16	401 Round the Clock	Yes ☒ No ☐

Rev. 02/20/13

Must reside within 1 mile of the Restaurant / Eating Place Public Convenience.

NOV 22 2016

This petition is for Husky restaurant to get a [redacted] license (Wine & beer)

Please provide your printed name, signature, date signed, physical location (street address & include city) of your residence and check the appropriate box.

Printed Name	Signature	Date Signed	Physical location of your residence (street address & city- No PO Boxes)	Do you understand this petition?
Jackie Reader	[signature]	9/6/16	401 E. L St NOME	Yes ☑ No ☐
Conrad Kalcak	[signature]	9/6/16	202 W. Tobok Alley	Yes ☑ No ☐
Glenda Sherman	[signature]	9/6/16	201 Divison St	Yes ☑ No ☐
Matt Mitchell	[signature]	9-6-16	405 M St Nome	Yes ☑ No ☐
Marie Redington	Marie Redington Sloan	9/10/16	W King St Nome	Yes ☑ No ☐
Karen Teesateskie	Karen Teesateskie	9-10-16	310 W 2nd Apt B NOME	Yes ☑ No ☐
Greg Smith	[signature]	9-10-16	306 W 2nd Ave	Yes ☑ No ☐
Joe Fullwood	[signature]	9-10-16	501 Spinninglock rd	Yes ☑ No ☐
Nancy Aukongak	nancy Aukongak	9-10-16	107 E 1st Ave	Yes ☑ No ☐
Richard Kuzugak	[signature]	9-10-16	603 E. King Place Nome	Yes ☑ No ☐
Deanna Messer	[signature]	9/12/16	301 Bering Street	Yes ☑ No ☐
Julie Kindel	[signature]	9/12/16	607 West 3rd	Yes ☑ No ☐
Kinik Nakak	[signature]	9/12/16	414 Lowren Ave	Yes ☑ No ☐
Morgan Miller	[signature]	9/13/16	215 W front	Yes ☑ No ☐
Jim Jorgensen	[signature]	9/13/16	505 Blueberry	Yes ☑ No ☐
Naomi Jorgensen	[signature]	9/13/16	401 East L	Yes ☑ No ☐
Helen Olwaoy	Helen Okbook	9/13/16	231 1/2 Front St	Yes ☑ No ☐
Sunny Song	[signature]	9/13/16	202 Lane way #8	Yes ☑ No ☐
Sandra Corrigan	[signature]	9/15/16	Bering St Nome	Yes ☑ No ☐
Sharon Lock	[signature]	9/18	E 5th Nome	Yes ☑ No ☐

Rev. 02/20/13

Must reside within 1 mile of the Restaurant / Eating Place Public Convenience.

RECEIVED NOV 09 2016 ALCOHOL MARIJUANA CONTROL OFFICE STATE OF ALASKA

NOV

This petition is for Husky restaurant to get a [redacted] license (Wine & beer)

Please provide your printed name, signature, date signed, physical location (street address & include city) of your residence and check the appropriate box.

RECEIVED NOV 2016 ALCOHOL MARIJUANA CONTROL OFFICE STATE OF ALASKA

Printed Name	Signature	Date Signed	Physical location of your residence (street address & city- No PO Boxes)	Do you understand this petition?
Sang Yi	[illegible]	9/30/16	305 Front St Nome AK	Yes ☑ No ☐
Al Pueyo	[illegible]	9/30/16	305 Front St. Nome AK	Yes ☑ No ☐
Byong Ham	[illegible]	9/30/16	305 Front St Nome AK	Yes ☑ No ☐
Choi Hae-Young	[illegible]	9/30/16	305 Front St Nome AK	Yes ☑ No ☐
Jin Yi	[illegible]	9/30/16	315 Front St Nome AK	Yes ☑ No ☐
Rose Stickling	Rose Stickling	9/30/16	111 Eskimo Place Nome	Yes ☑ No ☐
Becky Kunayak	Becky Kunayak	9/30/16	600 E 6th Ave. Nome	Yes ☑ No ☐
Deborah Okitkun	Deborah Okitkun	10/4/16	408 E 3rd Ave Nome	Yes ☑ No ☐
Sara K. Bowman	[illegible]	10/05/16	200 Gone Again	Yes ☑ No ☐
[illegible] Bahnke	[illegible]	10/14	203 E. 6th Nome	Yes ☑ No ☐
Sandra L. Keller	S. L. K	10/15/16	2920 3.5 Nome TLA	Yes ☑ No ☐
Bonnie Hahn	Bonnie	10/20/16	W 3th Ave Nome	Yes ☑ No ☐
Berda Wilson	[illegible]	10/20/16	E 4th Nome	Yes ☑ No ☐
Harrison Miklahook	[illegible]	10/22/16	W Kingsway Nome	Yes ☑ No ☐
Ken Waterman	[illegible]	10/20/16	406 E. 4th Ave	Yes ☑ No ☐
Dylan Iya	Dylan Iya	10/22/16	201 west manor	Yes ☑ No ☐
Wanda Iya	Wanda Iya	10/22/16	200 W. King Place	Yes ☑ No ☐
Rx Jy	Rx Jy	10/22/16	401 E KING PL	Yes ☑ No ☐
Ayuqsue Katchatag	[illegible]	10/22/16	" "	Yes ☑ No ☐
Tim Poke	[illegible]	10/22/16	[illegible] E 2nd Ave Nome	Yes ☑ No ☐

Rev. 02/20/13

Must reside within 1 mile of the Restaurant / Eating Place Public Convenience.

0

This petition is for Husky restaurant to get a [redacted] license (Wine & beer)

Please provide your printed name, signature, date signed, physical location (street address & include city) of your residence and check the appropriate box.

RECEIVED NOV 2 2 2016 ALCOHOL MARIJUANA CONTROL OFFICE STATE OF ALASKA

Printed Name	Signature	Date Signed	Physical location of your residence (street address & city- No PO Boxes)	Do you understand this petition?
Jesus Mora	[illegible]	10/14	E 5th Nome	Yes ☒ No ☐
Wayne Gubb	[illegible]	10/14	309 West D Nome	Yes ☒ No ☐
Brian Soulepick	[illegible]	10/15	E 4th Nome	Yes ☒ No ☐
Joshua Marsh	[illegible]	10/15	702 Round the Clock	Yes ☒ No ☐
Nikki Hukill	[illegible]	10-16	Nome W D Street	Yes ☒ No ☐
Lincoln Lee	[illegible]	10-16	205 West 5th Ave	Yes ☒ No ☐
Tasha HUKill	[illegible]	10-16	705 W. 5th ave	Yes ☒ No ☐
Marjorie Alceya	[illegible]	10/16	400 EAST 5th Ave	Yes ☒ No ☐
Robert S Barnes	[illegible]	10/16	½ McBeam Road	Yes ☒ No ☐
Duke Meguffey	[illegible]	10/10/16	Lanes Way Nome	Yes ☒ No ☐
Mathew Michels	[illegible]	10/12/16	Warren Place Nome	Yes ☒ No ☐
Kristy Kuzuguk	[illegible]	10/18/16	605 east Kings Place	Yes ☒ No ☐
Solene Kuzuguk	[illegible]	10/18/16	605 east Kings Place	Yes ☒ No ☐
Denise Topkok	[illegible]	10/19/16	E 3th Nome	Yes ☒ No ☐
Amber Ryan	[illegible]	10/19/16	E Tobuk Alley Nome	Yes ☒ No ☐
Salu Bodine	[illegible]	10/20/16	703 Teakettle Dr	Yes ☒ No ☐
Kathleen Oyounick	[illegible]	10-20-16	6th Street #12 Unalakleet AK	Yes ☒ No ☐
Alice Bioff	[illegible]	10/20/16	503 Division St. Nome	Yes ☒ No ☐
Thaddeus Payenna	[illegible]	10/20/16	100 E. 4th Ave Nome	Yes ☒ No ☐
Brook Arnett	[illegible]	10/20/16	W 2nd Ave Nome	Yes ☒ No ☐

Rev. 02/20/13

Must reside within 1 mile of the Restaurant / Eating Place Public Convenience.

NOV 22 2016

This petition is for Husky restaurant to get a [redacted] license (Wine & beer)

Please provide your printed name, signature, date signed, physical location (street address & include city) of your residence and check the appropriate box.

Printed Name	Signature	Date Signed	Physical location of your residence (street address & city- No PO Boxes)	Do you understand this petition?
Wallace Merrill Jr	Wallace Merrill Jr	10-1-16	308 E 6th Nome	Yes ☒ No ☐
Beura Tokemni	[illegible]	10-1	206 W 2nd	Yes ☒ No ☐
Aaron C Milligrock	Aaron C Milligrock	10-2-16	507 E 4th	Yes ☒ No ☐
Jisse Adsuna	[illegible]	10-2-16	206 E 4th Apt #2	Yes ☒ No ☐
Gilbert Pootoogoduk	[illegible]	10-2-16	302 E 6th Noome	Yes ☒ No ☐
Trevor Hudson	[illegible]	10/2/16	304 Moore St.	Yes ☒ No ☐
Jason Ellanan	Jason Ellanan	10/2/16	700 east Front	Yes ☒ No ☐
Dylan Engler	[illegible]	10/2/16	304 west 4th	Yes ☒ No ☐
Bessie Pagel	[illegible]	10/2/2016	111 E 4th Ave Nome	Yes ☒ No ☐
Kelley Grea	[illegible]	10/2/16	710 East 4th	Yes ☒ No ☐
Fredric Sacchers	[illegible]	10/2/16	100 East King	Yes ☒ No ☐
Mark VanDyke	[illegible]	10/2/16	502 East 3rd Ave #2	Yes ☒ No ☐
Eric Trigg	[illegible]	10-2-16	700 Bering Street	Yes ☒ No ☐
Carissa Trigg	Carissa	10/2/16	700 Bering street	Yes ☒ No ☐
Arnold Moller	[illegible]	10/3/16	389 East 2nd Ave	Yes ☒ No ☐
Peggy Ann Olanna	[illegible]	10-3-16	100 E. Kings	Yes ☒ No ☐
Aley Ashenfelter	[illegible]	10/3/16	100 East Kings	Yes ☒ No ☐
Stacy Okpealuk	[illegible]	10/3/16	300 East Kings	Yes ☒ No ☐
Jason Kosaulief	Jason Kosaulief	10/3/16	300 A East Kings	Yes ☒ No ☐
Nicole Santoresrasso	[illegible]	10/3/16	802 E Front St Nome	Yes ☒ No ☐

RECEIVED NOV 2 2 2016 ALCOHOL MARIJUANA CONTROL OFFICE STATE OF ALASKA

Rev. 02/20/13

Must reside within 1 mile of the Restaurant / Eating Place Public Convenience.

NOV 2 2 2016

This petition is for Husky restaurant to get a [redacted] license (Wine & beer)

Please provide your printed name, signature, date signed, physical location (street address & include city) of your residence and check the appropriate box.

Printed Name	Signature	Date Signed	Physical location of your residence (street address & city- No PO Boxes)	Do you understand this petition?
Faye Buffas	Faye Buffas	10/1/16	416 Lomen Ave	Yes ☒ No ☐
Kinik Nakak	Kenny Nakak	10/1/16	416 Lomen Avenue	Yes ☒ No ☐
Derryl Aukon	Aukon B. Aukon	10/1/16	AC Apartment 209 Nome	Yes ☒ No ☐
Clifford Tocktoo	Clifford Tocktoo	10-1-16	506 E. 3rd	Yes ☒ No ☐
Michael Saltmanaver	[illegible]	10-1-16	100 W 5th Ave	Yes ☒ No ☐
Charlene Sadaman	[illegible]	10/1/16	100 W 5th Ave	Yes ☒ No ☐
Eric W Triggs	[illegible]	10/1/16	311 McLain Lane #204	Yes ☒ No ☐
Michael John Mayac	Michael John Mayac	10/1/16	20 McLain Lane #203	Yes ☒ No ☐
Shawn Ferreira	Shawn F	10/1/16	231 Front St	Yes ☒ No ☐
Christine Aukon	Christine Aukon	10/1/16	303 E 3rd Ave NOME	Yes ☒ No ☐
Ryan T. Antoghame	[illegible]	10/1/16	406 Bering St	Yes ☒ No ☐
Rick Outwater	[illegible]	10/1/16	244 E 2nd Nome	Yes ☒ No ☐
Spurner Kunman	[illegible]	10-1-16	W 4th Ave NOME	Yes ☒ No ☐
Donny Aukon	Donny Aukon	10-1	503 east 5th	Yes ☒ No ☐
Elliot Nassuk	Elliot Nassuk	10-1	201 East 4th	Yes ☒ No ☐
Dora Lockwood	Dora Lockwood	10-1	503 E. 5th	Yes ☒ No ☐
Cory Wells	Cory Wells	10-1	110 Front Street	Yes ☒ No ☐
Derielle Michaud	[illegible]	10-1-16	265 E. N St Nome	Yes ☒ No ☐
Timothy Stettinger	Timothy	10-1-16	104 W 3rd Ave Nome	Yes ☒ No ☐
Michael Logan JR	Michael Logan	10-1-16	610 Lomen	Yes ☒ No ☐

RECEIVED NOV 2 2 2016 ALCOHOL MARIJUANA CONTROL OFFICE STATE OF ALASKA

Rev. 02/20/13

Must reside within 1 mile of the Restaurant / Eating Place Public Convenience.

RECEIVED NOV 22

This petition is for Husky restaurant to get a [redacted] license (Wine & beer)

Please provide your printed name, signature, date signed, physical location (street address & include city) of your residence and check the appropriate box.

RECEIVED NOV 07 2016 ALCOHOL MARIJUANA CONTROL OFFICE STATE OF ALASKA

Printed Name	Signature	Date Signed	Physical location of your residence (street address & city- No PO Boxes)	Do you understand this petition?
Rochelle Ferny	Rochelle Ferny	10-22-16	702 Teakettle Nome	Yes ☐ No ☐
Dixie Thornton	Dixie Thornton	10/22/16	214 East 3rd	Yes ☒ No ☐
Elsie Strickland	[illegible]	10/23/16	307 West Kings Pl	Yes ☒ No ☐
Aidan Douglas	Aidan Douglas	10/23/16	404 West D	Yes ☒ No ☐
Anthony [illegible]	Anthony [illegible]	10-22-16	0001 [illegible]	Yes ☒ No ☐
CJ Lyon	CJ Lyon	10-22-16	411 West 2nd	Yes ☐ No ☐
Preston Stotts	[illegible]	10/23/16	713 E Front	Yes ☒ No ☐
Irene Olson	I. Olson	10/23/16	718 E Front	Yes ☒ No ☐
JACKIE KARMUN	Jackie Karmun	10/23/16	705 IVAN JOHNSON	Yes ☒ No ☐
Kristen Amaktoulik	[illegible]	10/23/16	307 East 3rd	Yes ☒ No ☐
Leah Bradley	[illegible]	10/23/16	Box 748, W 3th Nome	Yes ☒ No ☐
Brian Hedrick	[illegible]	10/24/16	8600 Blackberry St. Anchorage AK	Yes ☒ No ☐
Brad Lacy	[illegible]	10/24/16	6920 Viburnum Lane Anchorage AK. 99507	Yes ☒ No ☐
Miranda Slwooko	Miranda Slwooko	10/24/16	E King place Nome	Yes ☒ No ☐
Jimmy Shin	Jimmy Shin	10/26/16	W 4th Ave Nome	Yes ☒ No ☐
& Stacy Hansen	[illegible]	10/25/16	103 Federal Way NOME	Yes ☒ No ☐
Vaughn Walunga	Vaughn Walunga	10/25/16	E 1th Ave Nome	Yes ☒ No ☐
Bryan Johnson	[illegible]	10/25/16	MP 3.5 Nome - Teller Hwy	Yes ☒ No ☐
Johanna Kunaka	Johanna Kunaka	10/25/16	E 6th Nome	Yes ☒ No ☐
Edwin Noongwook	Edwin Noongwook	10/25/16	Lomen St Nome	Yes ☒ No ☐

Rev. 02/20/13

Must reside within 1 mile of the Restaurant / Eating Place Public Convenience.

NOV 22 2016

This petition is for Husky restaurant to get a [redacted] license (Wine & Beer)

Please provide your printed name, signature, date signed, physical location (street address & include city) of your residence and check the appropriate box.

RECEIVED NOV 09 2016 ALCOHOL MARIJUANA CONTROL OFFICE STATE OF ALASKA

Printed Name	Signature	Date Signed	Physical location of your residence (street address & city- No PO Boxes)	Do you understand this petition?
Anvil Boeckmann	[signature]	10/25	Nome, AK 3rd street	Yes ☑ No ☐
Aden K. Boeckmann	[signature]	10/26	Nome AK 3rd St.	Yes ☑ No ☐
Dennis Delouny	[signature]	10/26	Wasilla AK	Yes ☑ No ☐
Marguerite Lavinrese	[signature]	10/26/16	W D street Nome	Yes ☒ No ☐
Kent Runion	[signature]	10-26-16	E 3rd Ave Nome	Yes ☑ No ☐
Scot Henderson	[signature]	10-26	NHN Nathan Loop - Nome	Yes ☒ No ☐
Richard Stratts	[signature]	10-26	E K Street Nome	Yes ☑ No ☐
PIERRE CLAIRMONT	[signature]	10-27	W 3rd Nome	Yes ☑ No ☐
Kathleen Cullen	[signature]	10/27/16	Complete Way Nome	Yes ☒ No ☐
Russell Smith	[signature]	10/27/16	710 Out of the Way	Yes ☒ No ☐
Antoinette Smith	[signature]	10/27/16	710 Out of the Way	Yes ☒ No ☐
Shane Smithhisler	[signature]	10/27/16	1602 Nome Telling Hwy	Yes ☒ No ☐
Blaire Okpeahk	[signature]	10/27/16	306 Bering St	Yes ☒ No ☐
Ken Smith	[signature]	10-12-16	302 E Nugget Alley	Yes ☑ No ☐
FREDDY BARRON	[signature]	10-28	208 5th Ave 14 Plex Apt 202	Yes ☑ No ☐
Marilyn Sheldon	[signature]	10/28/16	400 Steadman	Yes ☑ No ☐
Stacy Homelvig	[signature]	10/28/16	702 B East 5th Ave	Yes ☑ No ☐
Eli Dickson	[signature]	10/28	Spokane St Nome	Yes ☒ No ☐
[illegible]	[signature]			Yes ☐ No ☐
Jessica Towarak	[signature]	10/29/16	Bering street Nome	Yes ☒ No ☐

Rev. 02/20/13

Must reside within 1 mile of the Restaurant / Eating Place Public Convenience.

NOV 22 2016

This petition is for Husky Restaurant to get a license (Wine & Beer)

Please provide your printed name, signature, date signed, physical location (street address & include city) of your residence and check the appropriate box.

Printed Name	Signature	Date Signed	Physical location of your residence (street address & city- No PO Boxes)	Do you understand this petition?
Jimmie Shelton	Jimmie Shelton	9-19-16	E King Nome	Yes ☑ No ☐
Jamie Lockwood	Jamie Lockwood	9-21-16	510 Lomen Avenue	Yes ☑ No ☐
Jenna Lewis	Jenna Mae Lewis	9-21-16	500 E. 3rd	Yes ☒ No ☐
Waylon Koutchak	Waylon Koutchak	10/2/16	210 West 2nd Ave	Yes ☒ No ☐
Renee Olanna	[illegible]	10/8/16	E King Place Nome	Yes ☒ No ☐
Jayton Grubb	Jayton Grubb	10/9/16	309 W D	Yes ☒ No ☐
Mizeral Calvin	[illegible]	10/4/16	240 Front St.	Yes ☒ No ☐
Louise Walcott	Louise Walcott	10-12-16	W R Street Nome	Yes ☒ No ☐
Kai Schafer	Kai Schafer	10-12-16	761 N 5th Street	Yes ☒ No ☐
Gloria Savetilik	Gloria Savetilik	10-13-16	506 Out of the Way	Yes ☒ No ☐
Martin B. Silvernail	[illegible]	10/14/16	309 West 3rd Nome	Yes ☒ No ☐
David Hawk	[illegible]	10/14/16	E 3th Nome	Yes ☒ No ☐
[illegible]	[illegible]	10/14/16	W D Street	Yes ☒ No ☐
[illegible]	[illegible]	10-15-16	524 [illegible] AK 99789	Yes ☒ No ☐
MARK Allred	[illegible]	10.15.16	26 Plex #109	Yes ☒ No ☐
Rouelle Ferry	Rouelle Ferry	10-16-16	707 Teakettle	Yes ☒ No ☐
[illegible]	[illegible]	10-15-16	208 Bellmont St	Yes ☒ No ☐
DANA M. WAPNIKE	[illegible]	10/16/16	900 E 4th Av.	Yes ☒ No ☐
Grace Minix	[illegible]	10-16-16	309 E. 6th Ave	Yes ☒ No ☐
Norma Kavanlook	Norma K	10/16/16	203 E 4th	Yes ☒ No ☐

Rev. 02/20/13

Must reside within 1 mile of the Restaurant / Eating Place Public Convenience.

RECEIVED NOV 09 2016 ALCOHOL MARIJUANA CONTROL OFFICE STATE OF ALASKA

RECEIVED NOV 22 2016

This petition is for Husky restaurant to get a [redacted] license (Wine & beer)

Please provide your printed name, signature, date signed, physical location (street address & include city) of your residence and check the appropriate box.

Printed Name	Signature	Date Signed	Physical location of your residence (street address & city- No PO Boxes)	Do you understand this petition?
Marie Katchatag	Marie Katchatag	10/30/16	E Kingplace Nome	Yes ☒ No ☐
Judy Trook	[illegible]	10/30/16	W C Street Nome	Yes ☒ No ☐
Ryan Martinson	[illegible]	10/30/16	613 Lomen Nome	Yes ☒ No ☐
Swenson Tocktoo	[illegible]	10/30/16	E 1th Ave Nome	Yes ☒ No ☐
Willie Oyetowuk	[illegible]	10/30/16	206 W. 2nd	Yes ☒ No ☐
Julius Matthew	[illegible]	10/30/16	Aurora Apt 204 Nome	Yes ☒ No ☐
Donna Westaahl	Donna Westaahl	10/30/16	E K Street Nomee	Yes ☒ No ☐
Sheral Sockpeulik	Sheral Sockpeulik	10/30/16	W 4th Nome	Yes ☒ No ☐
Casey Menadelook	[illegible]	11/1/16	505 Springingrock road	Yes ☒ No ☐
Randy Bruns	Randy [illegible]	11/1/16	Lanes way Nome	Yes ☒ No ☐
Laban Iyatunguk Jr.	[illegible]	11/1/16	710 E. Nome	Yes ☒ No ☐
BRUCE Kittess	[illegible]	11/1/16	107 E. 4th Ave Nome	Yes ☒ No ☐
Dana Warnke	Dana G. Warnke	11/1/16	107 E. 4th Ave Nome	Yes ☒ No ☐
Ozik Ahkinga	Ozik [illegible]	11/1/16	Deomedy AK	Yes ☒ No ☐
Kevin Keith	Kevin Keith	11/2/16	210 W. 3rd NOME	Yes ☒ No ☐
BRANDON KUHNKE	[illegible]	11/2/16	501 W. 5th	Yes ☒ No ☐
Carl Jennings	[illegible]	11/2/16	214 W C St Nome	Yes ☒ No ☐
Nikki Nash	[illegible]	11/2/16	502 Watchglass 99762	Yes ☒ No ☐
Nick Klescewski	[illegible]	11/2/16	609 E 4th Ave Nome	Yes ☒ No ☐
Shannon Miller	Shannon Miller	11/2/16	609 E 4th Ave Nome	Yes ☒ No ☐

RECEIVED NOV 29 2016 ALCOHOL MARIJUANA CONTROL OFFICE STATE OF ALASKA

Rev. 02/20/13

Must reside within 1 mile of the Restaurant / Eating Place Public Convenience.

RECEIVED NOV 22 2016

This petition is for Husky restaurant to get a [redacted] license (Wine & beer)

Please provide your printed name, signature, date signed, physical location (street address & include city) of your residence and check the appropriate box.

RECEIVED NOV 09 2016 ALCOHOL MARIJUANA CONTROL OFFICE STATE OF ALASKA

Printed Name	Signature	Date Signed	Physical location of your residence (street address & city- No PO Boxes)	Do you understand this petition?
Trisha Walters	[illegible]	11/3/16	704 E 3rd Nome	Yes ☒ No ☐
ED Titus	[illegible]	11/3/16	WWU NOME	Yes ☒ No ☐
Melinda Erickson	[illegible]	11/4	408 E 5th wife and husband	Yes ☒ No ☐
Ron Erickson	[illegible]	11/4	408 E 5th	Yes ☒ No ☐
Richard Hawkins	[illegible]	11/4	301 E 6th Ave	Yes ☒ No ☐
Charlene Kunnuk	Charlene Kunnuk	11-4	301 E 6th Ave	Yes ☒ No ☐
Frederick Larsen	[illegible]	11-4	703 E 3rd	Yes ☒ No ☐
Agatha Foxie	Agatha Foxie	11-5-16	E King Nome	Yes ☒ No ☐
DAVID CONTRERAS	[illegible]	11/6/16	806 E 3rd AVE	Yes ☒ No ☐
FREDDIE O.	[illegible]	11-6-16	203 IRIS Nome	Yes ☒ No ☐
Heather S.	[illegible]	11/7/16	208 Bering St Nome	Yes ☒ No ☐
Franklin Krier	[illegible]	11-7-16	102 West 5th	Yes ☒ No ☐
Morris Nashoanak	Morris Nashoanak	11/08/16	W 5th Nome	Yes ☒ No ☐
				Yes ☐ No ☐
				Yes ☐ No ☐
				Yes ☐ No ☐
				Yes ☐ No ☐
				Yes ☐ No ☐
				Yes ☐ No ☐
				Yes ☐ No ☐

RECEIVED NOV 22 2016 ALCOHOL MARIJUANA CONTROL OFFICE STATE OF ALASKA

Rev. 02/20/13

Must reside within 1 mile of the Restaurant / Eating Place Public Convenience.

This petition is for Husky Restaurant to get wine & Beer license.

Please provide your printed name, signature, date signed, physical location (street address & include city) of your residence and check the appropriate box.

Printed Name	Signature	Date Signed	Physical location of your residence (street address & city- No PO Boxes)	Do you understand this petition?
Barbara Fagerstrom	[signature]	11/9	408 East 3rd Ave	Yes ☒ No ☐
DAVID BARRON	[signature]	11/10	503 West 2nd Apt 102	Yes ☒ No ☐
Janice MixSooke	[signature]	11/14	501 W 5th	Yes ☐ No ☐
Darrin Iyatunguk	[signature]	11/17	106 E Kings Pl	Yes ☒ No ☐
Phillip Rode	[signature]	11/18	603 EAS First	Yes ☒ No ☐
Thomas Barr	[signature]	11/18	609 East 5th	Yes ☒ No ☐
Stan Okpeahk Sr	[signature]	11/19	410 E 4th NONE	Yes ☒ No ☐
Catherine Lyon	Catherine Lyon	11/20	411 W 2nd Ave.	Yes ☒ No ☐
Nora Brock	[signature]	11/20/16	905 E. 5th Ave	Yes ☒ No ☐
				Yes ☐ No ☐
				Yes ☐ No ☐
				Yes ☐ No ☐
				Yes ☐ No ☐
				Yes ☐ No ☐
				Yes ☐ No ☐
				Yes ☐ No ☐
				Yes ☐ No ☐
				Yes ☐ No ☐
				Yes ☐ No ☐
				Yes ☐ No ☐

RECEIVED
NOV 22 2016
ALCOHOL MARIJUANA CONTROL OFFICE
STATE OF ALASKA

Rev. 02/20/13

Must reside within 1 mile of the Restaurant / Eating Place Public Convenience.