



THE STATE
of **ALASKA**
GOVERNOR BILL WALKER

**Department of Commerce, Community,
and Economic Development**

ALCOHOL AND MARIJUANA CONTROL OFFICE

550 West 7th Ave, Suite 1600
Anchorage, AK 99501
Main: 907.269.0350
Fax: 907.272.9412

MEMORANDUM

TO: Board Chair and
Members of the ABC Board

DATE: June 12, 2018

FROM: Erika McConnell, Director

RE: #5631 Tailwind Concessions

This is an application for a new Beverage Dispensary – Tourism license in the City and Borough of Juneau.

AS 04.11.400(d)(2) requires that a new license encourage the construction or improvement of an airport terminal.

This license is located in the Juneau International Airport.

The applicant offers a full-service restaurant.

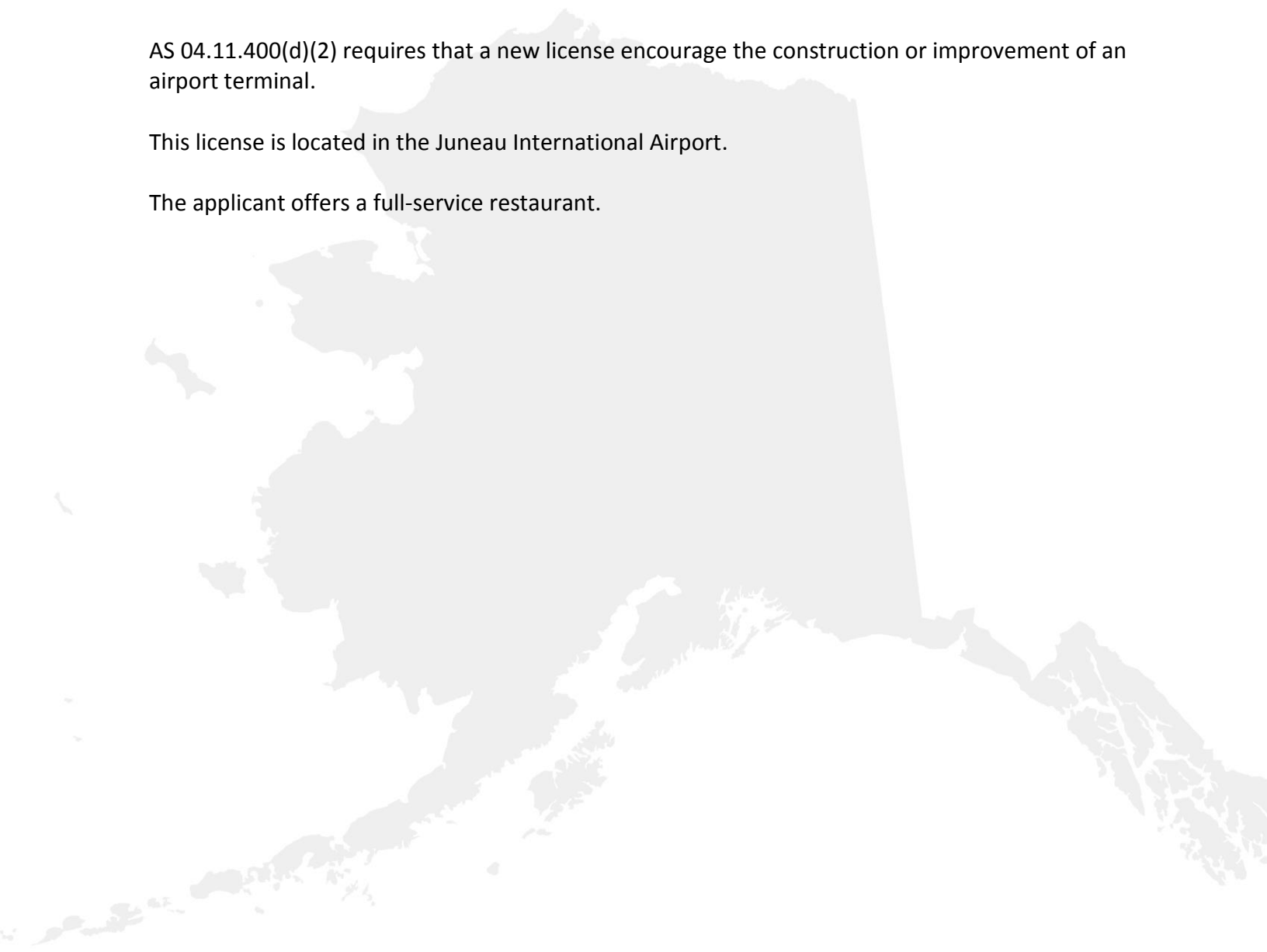



*Tailwind MC, LLC
408 Landmark Drive
Wilmington, NC 28412
Ph: 910-343-9881
Fax: 910-401-1174*

Tailwind JNU LLC Tourism Statement

Tailwind will not be offering room rentals to the traveling public.

There will be no additional amenities available to guests through our establishment.

Our facility is located in two areas within the airport terminal.

Tailwind JNU LLC will operate the facility, which is owned and operated by the City and Borough of Juneau, for which the liquor license is being applied.

Our establish will include a dining facility.

The airport terminal was constructed to include a bar and restaurant to service the patrons and tourists of Juneau Alaska.

Tailwind strives to meet customer satisfaction. With that, Tailwind works hard to structure their drink menus to bring the best quality drinks to their customers.

With having the Port of Juneau located just a short 14 miles from the airport, Tailwind believes that having a liquor license will encourage tourism. Tourists will be flying in and out of the JNU airport. While some passengers are flying into the airport to begin their vacation on a cruise or trek through the glaciers and mountains, others are leaving their dream vacation to head home. Whether you're coming or going, who doesn't want to indulge in a delicious alcoholic beverage to either begin their fun, or have one last hoorah before heading home?





Alcohol and Marijuana Control Office
 550 W 7th Avenue, Suite 1600
 Anchorage, AK 99501
alcohol.licensing@alaska.gov
<https://www.commerce.alaska.gov/web/amco>
 Phone: 907.269.0350

Alaska Alcoholic Beverage Control Board
Form AB-00: New License Application

What is this form?

This new license application form is required for all individuals or entities seeking to apply for a new liquor license. Applicants should review **Title 04 of Alaska Statutes** and **Chapter 304 of the Alaska Administrative Code**. All fields of this form must be completed, per AS 04.11.260 and 3 AAC 304.105.

This form must be completed and submitted to AMCO's main office, along with all other required forms and documents, before any license application will be considered complete.

Section 1 – Establishment and Contact Information

Enter information for the business seeking to be licensed.

| | | | |
|------------------------------|--------------------------------------|-----------------------------|-----------------|
| Licensee: | Tailwind JNU LLC | | |
| License Type: | Beverage Dispensary- Tourism License | Statutory Reference: | AS 04.11.400(d) |
| Doing Business As: | Tailwind Concessions | | |
| Premises Address: | 1873 Shell Simmons Drive Ste. 200 | | |
| City: | Juneau | State: | Alaska |
| | | ZIP: | 99801 |
| Local Governing Body: | City & Borough of Juneau | | |
| Community Council: | Tlingti-Haida Community Council | | |

| | | | |
|-------------------------|--------------------|---------------|-------|
| Mailing Address: | 408 Landmark Drive | | |
| City: | Wilmington | State: | NC |
| | | ZIP: | 28412 |

| | | | |
|-----------------------------|---------------------------------|------------------------|--------------|
| Designated Licensee: | Jefferey D. Switzer | | |
| Contact Phone: | 720-891-7031 | Business Phone: | 910-343-9881 |
| Contact Email: | switzer@tailwindconcessions.com | | |

Seasonal License? Yes No If "Yes", write your six-month operating period: _____

| OFFICE USE ONLY | | | |
|----------------------------|--|-----------------------|------------------------|
| Complete Date: | | License Years: | License #: 5631 |
| Board Meeting Date: | | Transaction #: | 39318 - 39321 |
| Issue Date: | | BRE: | |





Alaska Alcoholic Beverage Control Board

Form AB-00: New License Application

Section 2 – Premises Information

Premises to be licensed is:

- an existing facility a new building a proposed building

The next two questions must be completed by beverage dispensary (including tourism) and package store applicants only:

What is the distance of the shortest pedestrian route from the public entrance of the building of your proposed premises to the outer boundaries of the nearest school grounds? Include the unit of measurement in your answer.

0.8 miles (walking) Tlingit & Haida Headstart Pre School

What is the distance of the shortest pedestrian route from the public entrance of the building of your proposed premises to the public entrance of the nearest church building? Include the unit of measurement in your answer.

1.1 miles (walking) St. Paul's Catholic Church

Section 3 – Sole Proprietor Ownership Information

This section must be completed by any sole proprietor who is applying for a license. Entities should skip to Section 4. If more space is needed, please attach a separate sheet with the required information. The following information must be completed for each licensee and each affiliate (spouse).

This individual is an: applicant affiliate

| | | | | | |
|----------|--|--------|--|------|--|
| Name: | | | | | |
| Address: | | | | | |
| City: | | State: | | ZIP: | |

This individual is an: applicant affiliate

| | | | | | |
|----------|--|--------|--|------|--|
| Name: | | | | | |
| Address: | | | | | |
| City: | | State: | | ZIP: | |





Alaska Alcoholic Beverage Control Board

Form AB-00: New License Application

Section 4 – Entity Ownership Information

This section must be completed by any entity, including a corporation, limited liability company (LLC), partnership, or limited partnership, that is applying for a license. Sole proprietors should skip to Section 5.

If more space is needed, please attach a separate sheet with the required information.

- If the applicant is a corporation, the following information must be completed for each *stockholder who owns 10% or more* of the stock in the corporation, and for each *president, vice-president, secretary, and managing officer*.
- If the applicant is a limited liability organization, the following information must be completed for each *member with an ownership interest of 10% or more*, and for each *manager*.
- If the applicant is a partnership, including a limited partnership, the following information must be completed for each *partner with an interest of 10% or more*, and for each *general partner*.

| | | | | | |
|------------------|---------------------------|--------|--------------|----------|-------|
| Entity Official: | Jeffrey D. Switzer | | | | |
| Title(s): | President/Managing Member | Phone: | 720-891-7031 | % Owned: | 50 |
| Address: | PO Box 372511 | | | | |
| City: | Denver | State: | CO | ZIP: | 80237 |

| | | | | | |
|------------------|---------------------|--------|--------------|----------|-------|
| Entity Official: | Alan Giaquinto | | | | |
| Title(s): | CEO/Managing Member | Phone: | 910-398-1521 | % Owned: | 50 |
| Address: | 211 Water Street | | | | |
| City: | Wrightsville Beach | State: | NC | ZIP: | 28480 |

| | | | | | |
|------------------|--|--------|--|----------|--|
| Entity Official: | | | | | |
| Title(s): | | Phone: | | % Owned: | |
| Address: | | | | | |
| City: | | State: | | ZIP: | |

| | | | | | |
|------------------|--|--------|--|----------|--|
| Entity Official: | | | | | |
| Title(s): | | Phone: | | % Owned: | |
| Address: | | | | | |
| City: | | State: | | ZIP: | |





Alcohol and Marijuana Control Office
 550 W 7th Avenue, Suite 1600
 Anchorage, AK 99501
alcohol.licensing@alaska.gov
<https://www.commerce.alaska.gov/web/amco>
 Phone: 907.269.0350

Alaska Alcoholic Beverage Control Board
Form AB-00: New License Application

This subsection must be completed by any applicant that is a corporation or LLC. Corporations and LLCs are required to be in good standing with the Alaska Division of Corporations (DOC) and have a registered agent who is an individual resident of the state of Alaska.

| | | | | | |
|--------------------------|---------------------------------|-----------------|----------------|--------------|-------|
| DOC Entity #: | 10076234 | AK Formed Date: | 1/18/2018 | Home State: | nc |
| Registered Agent: | Robert Blasco | | Agent's Phone: | 855-685-3513 | |
| Agent's Mailing Address: | 9360 Glacier Highway, Suite 202 | | | | |
| City: | Juneau | State: | AK | ZIP: | 99801 |

Residency of Agent: Yes No

Is your corporation or LLC's registered agent an individual resident of the state of Alaska?

Section 5 - Other Licenses

Ownership and financial interest in other alcoholic beverage businesses: Yes No

Does any representative or owner named in this application have any direct or indirect financial interest in any other alcoholic beverage business that does business in or is licensed in Alaska?

If "Yes", disclose which individual(s) has the financial interest, what the type of business is, and if licensed in Alaska, which license number(s) and license type(s):

Section 6 - Authorization

Communication with AMCO staff: Yes No

Does any person other than a licensee named in this application have authority to discuss this license with AMCO staff?

If "Yes", disclose the name of the individual and the reason for this authorization:

Jess Backhaus - COO
 April Beaulieu - Director of HR





Alaska Alcoholic Beverage Control Board
Form AB-00: New License Application

Section 7 – Certifications

Read each line below, and then sign your initials in the box to the right of each statement:

Initials

I certify that all proposed licensees (as defined in AS 04.11.260) and affiliates have been listed on this application.

[Handwritten initials]

I certify that all proposed licensees have been listed with the Division of Corporations.

[Handwritten initials]

I certify that I understand that providing a false statement on this form or any other form provided by AMCO is grounds for rejection or denial of this application or revocation of any license issued.

[Handwritten initials]

I certify that all licensees, agents, and employees who sell or serve alcoholic beverages or check the identification of a patron will complete an approved alcohol server education course, if required by AS 04.21.025, and, while selling or serving alcoholic beverages, will carry or have available to show a current course card or a photocopy of the card certifying completion of approved alcohol server education course, if required by 3 AAC 304.465.

[Handwritten initials]

I agree to provide all information required by the Alcoholic Beverage Control Board in support of this application.

[Handwritten initials]

As an applicant for a liquor license, I declare under penalty of perjury that I have read and am familiar with AS 04 and 3 AAC 304, and that this application, including all accompanying schedules and statements, is true, correct, and complete.

[Handwritten signature]

Signature of licensee

[Handwritten signature]

Signature of Notary Public

Jeffrey Switzer
Printed name of licensee

Notary Public in and for the State of North Carolina

My commission expires: 9-30-2018



Subscribed and sworn to before me this 19th day of January, 2018.





Alcohol and Marijuana Control Office
 550 W 7th Avenue, Suite 1600
 Anchorage, AK 99501
alcohol.licensing@alaska.gov
<https://www.commerce.alaska.gov/web/amco>
 Phone: 907.269.0350

Alaska Alcoholic Beverage Control Board
Form AB-02: Premises Diagram

What is this form?

A detailed diagram of the proposed licensed premises is required for all liquor license applications, per AS 04.11.260 and 3 AAC 304.185. Your diagram must include dimensions and must show all entrances and boundaries of the premises, walls, bars, fixtures, and areas of storage, service, consumption, and manufacturing. If your proposed premises is located within a building or building complex that contains multiple businesses and/or tenants, please provide an additional page that clearly shows the location of your proposed premises within the building or building complex, along with the addresses and/or suite numbers of the other businesses and/or tenants within the building or building complex.

The second page of this form is not required. Blueprints, CAD drawings, or other clearly drawn and marked diagrams may be submitted in lieu of the second page of this form. The first page must still be completed, attached to, and submitted with any supplemental diagrams. An AMCO employee may require you to complete the second page of this form if additional documentation for your premises diagram is needed.

This form must be completed and submitted to AMCO's main office before any license application will be considered complete.

Yes No

I have attached blueprints, CAD drawings, or other supporting documents in addition to, or in lieu of, the second page of this form.

Section 1 - Establishment Information

Enter information for the business seeking to be licensed, as identified on the license application.

| | | | |
|--------------------|-------------------------------------|-----------------|---------------|
| Licensee: | Tailwind, JNU LLC | License Number: | |
| License Type: | Beverage Dispencary-Tourism License | | |
| Doing Business As: | Tailwind Concessions | | |
| Premises Address: | 1873 Shell Simmons Drive Ste 220 | | |
| City: | Juneau | State: | AK ZIP: 99801 |



SOUTH

Gated Entrance/Exit



ATTACHMENT 1 - AREA B RFP#18-060

INDICATES CONCESSION AREA (2203 SQ. FT.)

JUNEAU INTERNATIONAL AIRPORT
PARTIAL SECOND FLOOR
SCALE: 1/8" = 1' - 0"

NORTH



SOUTH

Area B



EAST

WEST

1873 Shell Simmons Drive

JUNEAU AIRPORT TERMINAL

SECOND FLOOR PLAN

SCALE: 1/32" = 1' - 0"

FEBRUARY 2016



NORTH

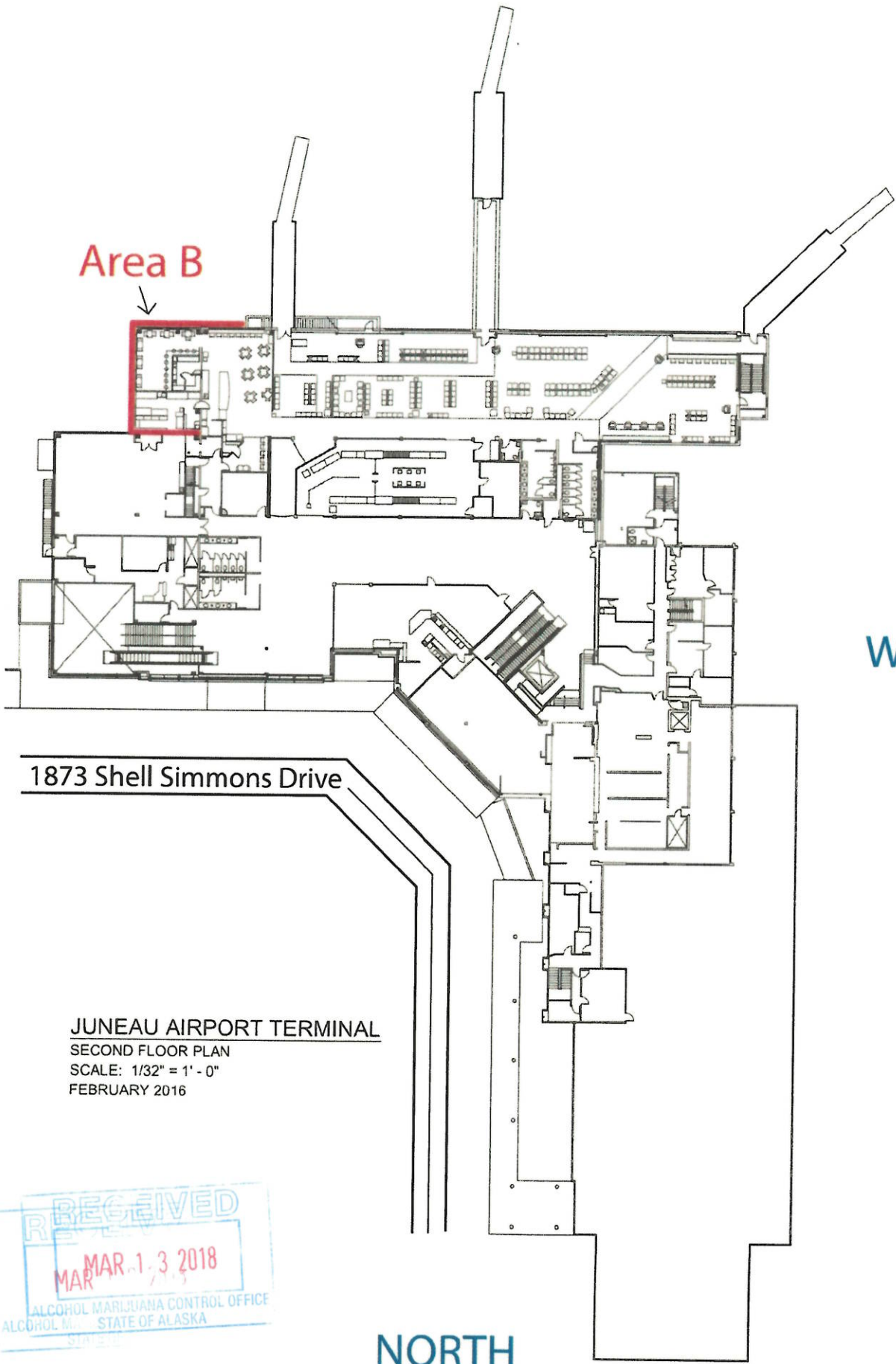



Alcohol and Marijuana Control Office
550 W 7th Avenue, Suite 1600
Anchorage, AK 99501

www.akleg.state.ak.us
www.akleg.state.ak.us/web/ama
Phone: 907.269.0350

Alaska Alcoholic Beverage Control Board

Form AB-03: Restaurant Designation Permit Application

What is this form?

A restaurant designation permit application is required for a licensee desiring designation under 3 AAC 304.715 – 3 AAC 304.795 as a bona fide restaurant, hotel, or eating place for purposes of AS 04.16.010(c) or AS 04.16.049. Designation will be granted only to a holder of a beverage dispensary, club, recreational site, golf course, or restaurant or eating place license, and only if the requirements of 3 AAC 304.305, 3 AAC 304.725, and 3 AAC 304.745, as applicable, are met. A detailed floor plan of the proposed designated and undesignated areas of the licensed business and a menu or expected menu listing the meals to be offered to patrons must accompany this form. Applicants should review AS 04.16.049 – AS 04.16.052 and 3 AAC 304.715 – 3 AAC 304.795. All fields of this form must be completed. The required \$50 permit fee may be made by credit card, check, or money order.

Section 1 – Establishment Information

Enter information for licensed establishment.

| | | | | | |
|--------------------|--|-----------------|--------------|------|-------|
| Licensee: | Tailwind JNU, LLC | | | | |
| License Type: | Beverage Dispensary-Tourism License | License Number: | | | |
| Doing Business As: | Tailwind JNU, LLC Tailwind Concessions | | | | |
| Premises Address: | 1873 Shell Simmons Drive Ste 220 | | | | |
| City: | Juneau | State: | AL | ZIP: | 99801 |
| Contact Name: | Jess Backhaus | Contact Phone: | 910-228-6396 | | |

Section 2 – Type of Designation Requested

This application is for the request of designation as a bona fide restaurant, hotel, or eating place for purposes of AS 04.16.010(c) or AS 04.16.049, and for the request of the following designation(s) (check all that apply):

- Dining after standard closing hours: AS 04.16.010(c)
- Dining by persons 16 – 20 years of age: AS 04.16.049(a)(2)
- Dining by persons under the age of 16 years, accompanied by a person over the age of 21: AS 04.16.049(a)(3)
- Employment for persons 16 or 17 years of age: AS 04.16.049(c)

NOTE: Under AS 04.16.049(d), this permit is not required to employ a person 18 - 20 years of age.

| OFFICE USE ONLY | | | | |
|-----------------|--|----------------|--|------|
| Issue Date: | | Transaction #: | | BRE: |

MAR 1 2016





Alaska Alcoholic Beverage Control Board

Form AB-03: Restaurant Designation Permit Application

Section 3 – Additional Information

Enter all hours that your establishment intends to be open. Include variances in weekend/weekday hours, and indicate am/pm:

5am - Midnight Sunday - Saturday

Are any forms of entertainment offered or available within the licensed business or on the proposed designated portions of the premises? Yes No

If "Yes", describe the entertainment offered or available:

[Empty text box for describing entertainment]

Food and beverage service offered or anticipated is:

table service buffet service counter service other

If "other", describe the manner of food and beverage service offered or anticipated:

[Empty text box for describing other food and beverage service]

Is an owner, manager, or assistant manager 21 years of age or older always present on the premises during business hours? Yes No

Blueprints, CAD drawings, or other clearly drawn and marked diagrams may be submitted in lieu of the third page of this form.

I have attached blueprints, CAD drawings, or other supporting documents in addition to, or in lieu of, the third page of this form that meet the requirements of this form. Yes No



SOUTH

Gated Entrance/Exit

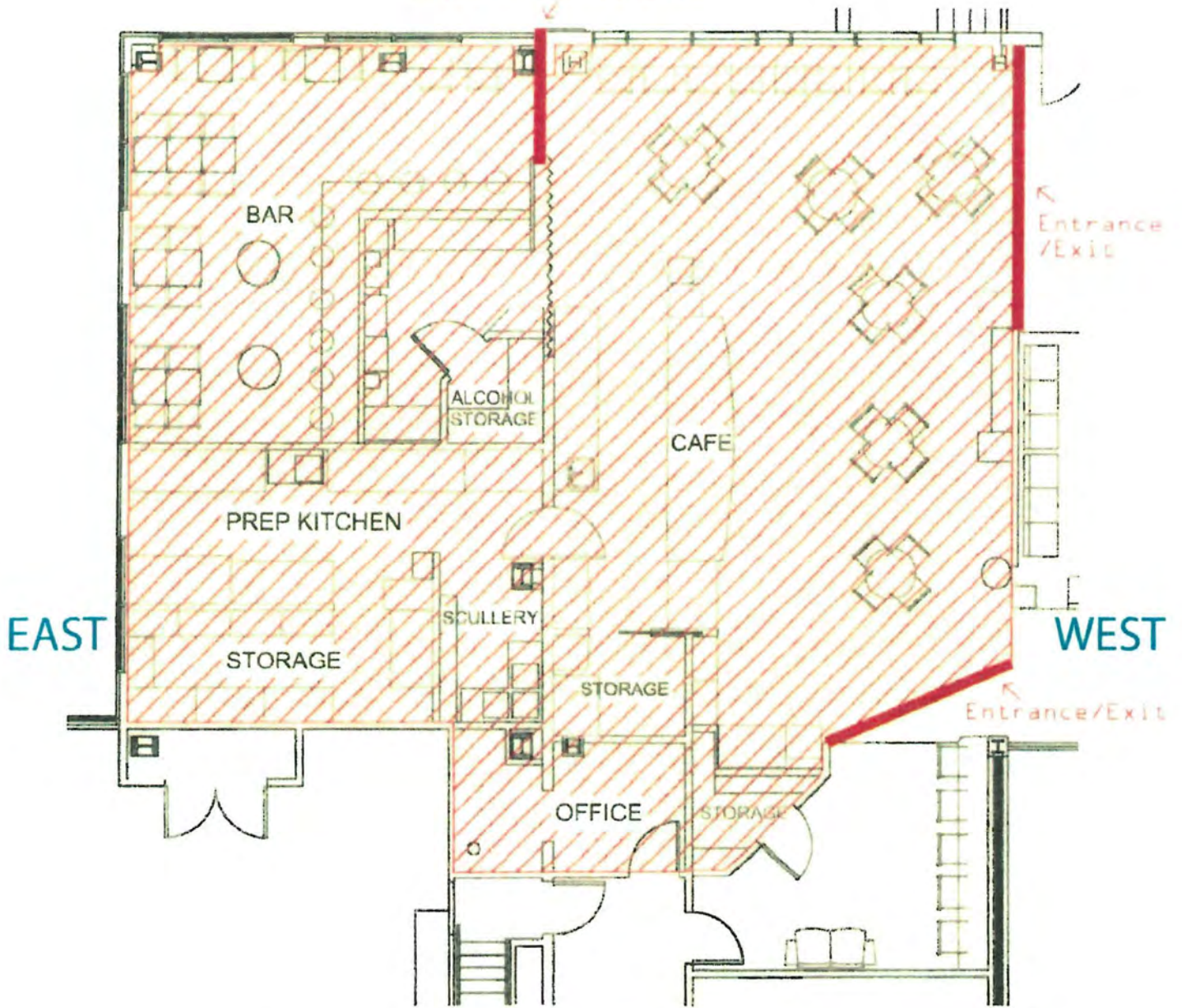

ATTACHMENT 1 - AREA B RFP#18-060

INDICATES CONCESSION AREA (2203 SQ. FT.)

JUNEAU INTERNATIONAL AIRPORT
PARTIAL SECOND FLOOR
SCALE: 1/8" = 1' - 0"

NORTH

MAR 1, 2018

SOUTH

Area B



EAST

WEST

1873 Shell Simmons Drive

JUNEAU AIRPORT TERMINAL
SECOND FLOOR PLAN
SCALE: 1/32" = 1' - 0"
FEBRUARY 2016

NORTH

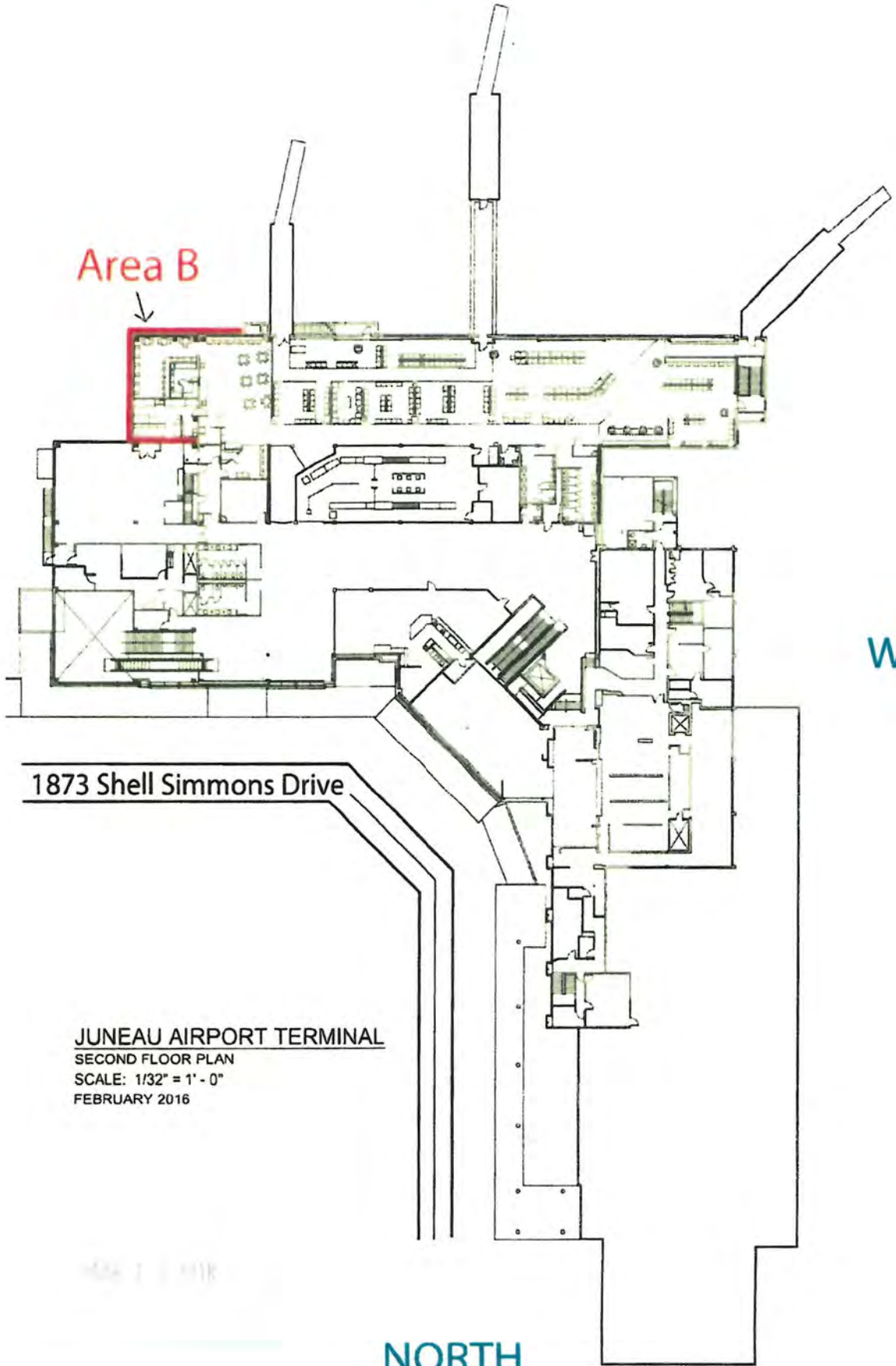



Alcohol and Marijuana Control Office
 550 W 7th Avenue, Suite 1600
 Anchorage, AK 99501
alcohol.licensing@alaska.gov
<https://www.commerce.alaska.gov/web/amco>
 Phone: 907.269.0350

Alaska Alcoholic Beverage Control Board

Form AB-03: Restaurant Designation Permit Application

Section 5 – Certifications and Approvals

Read each line below, and then sign your initials in the box to the right of each statement:

Initials

I have included with this form a detailed floor plan of the proposed designated and undesignated areas of the licensed business for purposes of this application. I understand that this diagram is different than my licensed premises diagram.

JS

I have included with this form a menu, or an expected menu, listing the meals to be offered to patrons.

JS

I certify that the license for which I am requesting designation is either a beverage dispensary, club, recreational site, golf course, or restaurant or eating place license.

JS

I declare under penalty of perjury that this form, including all attachments and accompanying schedules and statements, is true, correct, and complete.

Signature of licensee

Jeffrey Switzel

Printed name of licensee

Tammi S Crain

Signature of Notary Public

Notary Public in and for the State of North Carolina

My commission expires:

9-30-2018



Subscribed and sworn to before me this 8th day of February, 2018.

Local Government Review (to be completed by an appropriate local government official):

Approved Disapproved

Beth McEwen 5/16/2018

Signature of local government official

Date

Beth McEwen

Printed name of local government official

Deputy Clerk (following Assembly Action on 5/14/18)

Title





Alcohol and Marijuana Control Office

550 W 7th Avenue, Suite 1600

Anchorage, AK 99501

alcohol.licensing@alaska.gov

<https://www.commerce.alaska.gov/web/amco>

Phone: 907.269.0350

Alaska Alcoholic Beverage Control Board

Form AB-03: Restaurant Designation Permit Application

AMCO Enforcement Review:

Signature of AMCO Enforcement Supervisor

James Hoelscher 5/31/18

Printed name of AMCO Enforcement Supervisor

Enforcement Recommendations:

Items 1,2 & 3 approved with restrictions

Items #1- Dining only.

Items #2- Unaccompanied minors may only eat in the cafe area.

AMCO Director Review:

Approved Disapproved

Signature of AMCO Director

Printed name of AMCO Director

Date

Limitations:



COFFEE

- HOUSE COFFEE
- COLD BREW
- ICED COFFEE
- AMERICANO
- RED EYE
- CAPPUCINO
- CAFE BREVE
- CORTADO
- CAFE AU LAIT
- LATTE
- DOUBLE ESPRESSO SHOT
- ADD FLAVOR SHOT

Sample Menu

12oz 16oz 20oz

SPECIALTIES

AVAILABLE HOT OR COLD

- MOCHA
- SALTED CARAMEL MOCHA
- BROWN SUGAR CINNAMON CREME
- WHITE CHOCOLATE MOCHA
- LAVENDER WHITE CHOCOLATE MOCHA
- ALMOND JOY
- PEANUT BUTTER CUP
- DIRTY CHAI
- FRAPPE (VANILLA OR MOCHA)
- CHAI LATTE
- THAI ICED TEA

ALL COLD DRINKS ARE 20oz

12oz 16oz 20oz

BEVERAGES

12oz 16oz 20oz 24oz

- HOT TEA
- SWEET TEA
- HOT CHOCOLATE
- FOUNTAIN SODA

MILKSHAKES & FLOATS

- SALTED CARAMEL MOCHA
- BROWN SUGAR CINNAMON
- PEANUT BUTTER BANANA
- BOURBON BROWN SUGAR
- PEACH
- VANILLA
- CHOCOLATE
- BLUEBERRY
- STRAWBERRY
- ROOT BEER FLOAT
- CREAM SODA FLOAT
- ORANGE SODA FLOAT

SMOOTHIES

100% REAL FRUIT SMOOTHIES! NO ADDITIVES OR PRESERVATIVES! 20oz

- STRAWBERRY BANANA**
Mixed with 100% Apple Juice
- PEACH, MANGO, BANANA**
Mixed with 100% Apple Juice
- WILD BERRY, BANANA**
Mixed with 100% Apple Juice
- GREEN VELVET**
Pineapple, Mango, Banana, Spinach, Almond Milk
- ORANGE, PINEAPPLE, BANANA**
Mixed with 100% Orange Juice

* WHEY PROTEIN + HIGH FAT YOGURT
* SWEETENED + HIGH FAT YOGURT

RECEIVED

FEB 12 2018

ALCOHOL MONITORING CONTROL OFFICE
STATE OF ALASKA

SIGNATURES

Sample Menu

ALL AMERICAN

Ground Beef Patty, Bacon, American Cheese, Lettuce, Tomato, Onion, Pickle, Brioche Bun

GARLIC MUSHROOM & SWISS

Ground Beef Patty, Swiss Cheese, Garlic Seasoned Mushrooms, Lettuce, Tomato, Brioche Bun

FIREHOUSE

Ground Beef Patty, Pepper Jack Cheese, Jalapenos, Roasted Red Peppers, Lettuce, Tomato, Brioche Bun

BBQ CHICKEN

Grilled Chicken Breast, Bacon, Cheddar Cheese, BBQ Sauce, Lettuce, Tomato, Onion, Pickle, Brioche Bun

CALIFORNIA VEGGIE

Garden Burger, Swiss Cheese, Guacamole, Roasted Red Peppers, Wheatberry Bread



BUILD YOUR OWN BURGER

CHOOSE ONE

Beef

Grilled Chicken

Garden Burger

COMES WITH

Lettuce

Tomato

Brioche Roll

TOPPINGS

American

Cheddar

Swiss

Provolone

Sauerkraut

Onions

Pickles

Mushrooms

Roasted Red Peppers

EXTRAS

Bacon or Guacamole

RECEIVED

FEB 12 2018

ALCOHOL MARJUKA COUNCIL OFFICE
STATE OF ALASKA

Sample Menu

BREAKFAST

SINGLE

1 Scrambled Egg with Your Choice of Bacon, Sausage, or Ham
on a Scratch Made Biscuit or English Muffin

DOUBLE

2 Scrambled Eggs with Your Choice of Bacon, Sausage, or Ham
on Bagel, Croissant, Sourdough or Wheat

BREAKFAST BURRITO

Scrambled Eggs, Sausage, Red Onion, Cheddar Cheese and Salsa in a Flour Tortilla

SMOKED SALMON BAGEL

Dill Cream Cheese, Smoked Salmon, Capers and Red Onion on a Toasted Bagel

EGG WHITE BURRITO

Scrambled Egg Whites, Diced Tomato, Red Onion, Spinach and Swiss Cheese in a Wheat Tortilla

BRISKET TACO

Slow Roasted Brisket and Scrambled Egg

SWEET & SAVORY BISCUIT

Over Easy Egg, Sausage Patty, Apple Butter and Maple Syrup on a Scratch Made Biscuit



Sample Menu

FRESH HAND TOSSED ARTISAN PIZZA

All Pizzas are 11"

BIANCO (white)

Olive Oil and Garlic Base, Mozzarella and Ricotta Cheese and Fresh Basil

WHITE CLAM

Olive Oil and Garlic Base, Little Neck Clams, Grated Cheese, Oregano

MARGHERITA

House Made Tomato Sauce, Fresh Mozzarella and Fresh Basil

MEAT LOVER

House Made Tomato Sauce, Pepperoni, Italian Sausage, Bacon, Ground Beef, Ham and Mozzarella Cheese

VEGGIE

House Made Tomato Sauce, Black Olives, Roasted Red Peppers, Onions, Mushrooms, Spinach and Mozzarella Cheese

BACON BBQ CHICKEN

Chicken Breast, Bacon, Red Onion, Cheddar Cheese and Mozzarella on a BBQ Sauce Base

POLYNESIAN PORK

Pulled Pork, Crushed Pineapple, Red Onion, Sesame Seeds, Cheddar Cheese and Mozzarella on a BBQ Sauce Base

BUILD YOUR OWN PIZZA

Start with a Traditional Cheese Pizza

Toppings:

Pepperoni- Italian Sausage- Ground Beef- Bacon- Chicken- Pulled Pork- Tomato- Red Onions- Mushrooms- Roasted Red Peppers- Black Olives- Spinach- Fresh Basil- Garlic



Sample Menu

BUILD YOUR OWN BURRITO

****Choose a Slow Roasted and Shredded Meat****

Chicken Beef Pork

****All Burritos Come With****

Lime Cilantro Rice or Spanish Rice and Pinto Beans or Black Beans

****Options****

Monterey Jack Cheese ~ Pico De Gallo (MILD) ~ Roasted Corn Salsa (MILD) ~ Salsa Verde (HOT)

Roasted Tomato Salsa (MEDIUM) ~ Sour Cream ~ Guacamole ~ Hot Queso

****Other Choices****

Quesadilla

Your Choice of Meat, Cheddar Cheese, Monterey Jack Cheese and Roasted Red Peppers- Salsa and Sour Cream on the Side

Nachos

Your Choice of Meat with Hot Queso, Jalapenos, Lettuce, Tomato, Black Olives, Salsa and Sour Cream

Tostadas

Your Choice of Meat, Refried Beans, Lettuce, Tomato, Queso Fresco and House Salsa on Flat Crispy Corn Tortillas

Street Tacos

4.5" White Corn Tortilla, Your Choice of Meat, Diced White Onions and Cilantro

Burrito Bowl

Build Your Own Burrito, just in a Bowl



Sample Menu

SOUPS, SALADS, SANDWICHES, ETC.

Dungeness Crab and Corn Chowder

Halibut Stew

Salad and Soup

Choose from Crab and Corn Chowder, Halibut Stew or the Soup of the Day and pair it with a House, Caesar or Spinach Salad

House Salad

Mixed Greens, Carrots, Cherry Tomatoes, Cucumbers, Red Onion
Add: Salmon, Chicken

Caesar Salad

Fresh Chopped Romaine, Shaved Parmesan, House Made Garlic Croutons, House Made Caesar Dressing
Add: Salmon, Chicken

Spinach

Fresh Organic Baby Spinach, Red Onion, Cherry Tomatoes, Candied Pecans, Blue Cheese, Bacon Vinaigrette
Add: Salmon, Chicken

Crab Salad

Mixed Greens, House Made Crab Salad, Roasted Corn, Cherry Tomatoes, Red Onion, Avocado

Chicken Salad

Mixed Greens, House Made Chicken Salad, Carrots, Cherry Tomatoes, Cucumbers, Red Onion

BBQ Salmon Sandwich

BBQ'd Sockeye Salmon with Tangy Mustard Slaw on a Brioche Bun

Salmon Club

Sockeye Salmon, Bacon, Avocado, Lettuce and Tomato on Toasted Wheatberry Bread

Halibut Tacos

Halibut, Cabbage, Cucumber Cayenne Remoulade and Pickled Red Onions on 2 Flour Tortillas

Brisket Melt

In-House Slow Roasted Brisket, Smoked Gouda, BBQ Sauce and House Pickles on Grilled Sourdough

Juneau Club

Fresh Sliced Ham and Turkey, Thick Cut Bacon, Pepper Jack Cheese, Lettuce and Tomato on Panini Grilled Sourdough

Grilled Cheese

Sharp White Cheddar, Muenster and Havarti Cheese on Panini Grilled Sourdough
Add: Bacon, Brisket, Spinach, Tomato

B.L.T.A

Thick Cut Bacon, Lettuce, Tomato and Avocado on Toasted Sourdough



Sample Menu

JNU Grab and Go Menu

Chicken Caesar Salad

Chef Salad

Antipasto Salad

Chipotle Chicken Sandwich
On Ciabatta

Italiano

Served on Sourdough

Chicken Salad Sandwich
Served on Croissant

Turkey Provolone
On Wheat

Hummus Platter

Hard Boiled Eggs

Yogurt Parfait

Fruit Salad

Potato Salad

Protein Pack

Meat and Cheese Tray

