



MEMORANDUM

TO: Bob Klein, Chair, and Members of the
Alcoholic Beverage Control Board

DATE: August 14, 2018

FROM: Erika McConnell, Director

RE: 5675 Raevyn's Cafe

**Requested
Action:**

New Restaurant or Eating Place – Public Convenience license

**Statutory
and
Regulatory
Authority:**

AS 04.06.090(b): "The board shall review all applications for licenses made under this title and may order the director to issue, renew, revoke, transfer, or suspend licenses and permits authorized under this title."

AS 04.11.400(g): "The board may approve the issuance or transfer of ownership of a restaurant or eating place license in a municipality without regard to (a) [population limits] of this section if the board finds that issuance or transfer of the license is necessary for the public convenience."

3 AAC 304.335: "(a) The board may issue a restaurant or eating place license under AS 04.11.400(g) upon a showing that

(1) repealed 8/24/2001;

(2) there is community support, which must be shown by a petition signed by a majority of the residents 21 years of age or over who reside within one mile of the proposed premises; and

(3) the governing body of the municipality in which the licensed premises are to be located approves the application.

(b) Renewal of a license issued under AS 04.11.400(g) will, in the board's discretion, be denied if the license ceases to be necessary to the public convenience."

3 AAC 304.115(a): "...Petition signatures must be obtained within the 90-day period immediately preceding the submission of the application. After an application has been filed, no additional signatures may be added to the petition, and no signatures may be withdrawn."

Staff Rec.: Approve with delegation

Background: This application is for a new restaurant or eating place – public convenience license in Haines. 3 AAC 304.335 requires approval of the local governing body and community support as expressed by a petition signed by a majority of the residents 21 years of age or older who live within one mile of the proposed licensed premises.

The applicant determined the number of signatures required by identifying the number of residences within a mile of the proposed licensed premises through the Haines Borough office. The number of occupied residences, the average number of people per household, and the number of people 21 and over were determined from the Alaska Community Database and the US Census.

Using these methods, it was determined that the number of required signatures is 276. Staff verified the petition signatures and determined that at least 276 valid signatures were provided.

Attachment: License application



Alcohol and Marijuana Control Office

550 W 7th Avenue, Suite 1600

Anchorage, AK 99501

alcohol.licensing@alaska.gov

<https://www.commerce.alaska.gov/web/amco>

Phone: 907.269.0350

Alaska Alcoholic Beverage Control Board

Form AB-00: New License Application

What is this form?

This new license application form is required for all individuals or entities seeking to apply for a new liquor license. Applicants should review **Title 04 of Alaska Statutes** and **Chapter 304 of the Alaska Administrative Code**. All fields of this form must be completed, per AS 04.11.260 and 3 AAC 304.105.

This form must be completed and submitted to AMCO's main office, along with all other required forms and documents, before any license application will be considered complete.

Section 1 – Establishment and Contact Information

Enter information for the business seeking to be licensed.

Licensee:	R&D Family LLC		
License Type:	Restaurant eating place public convenience	Statutory Reference:	AS 04. 11.400(g)
Doing Business As:	Raevyn's Cafe		
Premises Address:	296 Fair Dr. #100 White Fang Way		
City:	Haines	State:	AK
		ZIP:	99827
Local Governing Body:	Haines Borough		
Community Council:	Haines Borough Assembly		

Mailing Address:	Po Box 1031		
City:	Haines	State:	AK
		ZIP:	99827

Designated Licensee:	Danina Daniel		
Contact Phone:	801.244.2019	Business Phone:	
Contact Email:	kaevynscafe@outlook.com		

Seasonal License? ☐ Yes ☒ No If "Yes", write your six-month operating period: _____

OFFICE USE ONLY			
Complete Date:	7/23/18	License Years:	18/19
Board Meeting Date:	8/14/18	Transaction #:	78973 78970 78969
Issue Date:		BRE:	





Alcohol and Marijuana Control Office
550 W 7th Avenue, Suite 1600
Anchorage, AK 99501
alcohol.licensing@alaska.gov
<https://www.commerce.alaska.gov/web/amco>
Phone: 907.269.0350

Alaska Alcoholic Beverage Control Board

Form AB-00: New License Application

Section 2 – Premises Information

Premises to be licensed is:



an existing facility



a new building



a proposed building

The next two questions must be completed by beverage dispensary (including tourism) and package store applicants only:

What is the distance of the shortest pedestrian route from the public entrance of the building of your proposed premises to the outer boundaries of the nearest school grounds? Include the unit of measurement in your answer.

What is the distance of the shortest pedestrian route from the public entrance of the building of your proposed premises to the public entrance of the nearest church building? Include the unit of measurement in your answer.

Section 3 – Sole Proprietor Ownership Information

This section must be completed by any sole proprietor who is applying for a license. Entities should skip to Section 4.

If more space is needed, please attach a separate sheet with the required information.

The following information must be completed for each licensee and each affiliate (spouse).

This individual is an: ☐ applicant ☐ affiliate

Name:					
Address:					
City:		State:		ZIP:	

This individual is an: ☐ applicant ☐ affiliate

Name:					
Address:					
City:		State:		ZIP:	





Alaska Alcoholic Beverage Control Board

Form AB-00: New License Application

Section 4 – Entity Ownership Information

This section must be completed by any **entity**, including a corporation, limited liability company (LLC), partnership, or limited partnership, that is applying for a license. Sole proprietors should skip to Section 5.

If more space is needed, please attach a separate sheet with the required information.

- If the applicant is a **corporation**, the following information must be completed for each **stockholder who owns 10% or more** of the stock in the corporation, and for each **president, vice-president, secretary, and managing officer**.
- If the applicant is a **limited liability organization**, the following information must be completed for each **member with an ownership interest of 10% or more**, and for each **manager**.
- If the applicant is a **partnership**, including a **limited partnership**, the following information must be completed for each **partner with an interest of 10% or more**, and for each **general partner**.

Entity Official:	Danina Daniel				
Title(s):	Member	Phone:	801.244.2019	% Owned:	50
Address:	Po Box 1031				
City:	Haines	State:	AK	ZIP:	99827

Entity Official:	Ryan Parker				
Title(s):	Member	Phone:	409.782.4452	% Owned:	50
Address:	Po Box 1031				
City:	Haines	State:	AK	ZIP:	99827

Entity Official:					
Title(s):		Phone:		% Owned:	
Address:					
City:		State:		ZIP:	

Entity Official:					
Title(s):		Phone:		% Owned:	
Address:					
City:		State:		ZIP:	





Alaska Alcoholic Beverage Control Board

Form AB-00: New License Application

This subsection must be completed by any applicant that is a corporation or LLC. Corporations and LLCs are required to be in good standing with the Alaska Division of Corporations (DOC) and have a registered agent who is an individual resident of the state of Alaska.

DOC Entity #:	10077699	AK Formed Date:	2.6.18	Home State:	AK
Registered Agent:	Danina Daniel	Agent's Phone:	801.244.2019		
Agent's Mailing Address:	PO Box 1031				
City:	Haines	State:	AK	ZIP:	99827

Residency of Agent: Yes No

Is your corporation or LLC's registered agent an individual resident of the state of Alaska?

☒ ☐

Section 5 – Other Licenses

Ownership and financial interest in other alcoholic beverage businesses: Yes No

Does any representative or owner named in this application have any direct or indirect financial interest in any other alcoholic beverage business that does business in or is licensed in Alaska?

☐ ☒

If "Yes", disclose which individual(s) has the financial interest, what the type of business is, and if licensed in Alaska, which license number(s) and license type(s):

Section 6 – Authorization

Communication with AMCO staff: Yes No

Does any person other than a licensee named in this application have authority to discuss this license with AMCO staff?

☒ ☐

If "Yes", disclose the name of the individual and the reason for this authorization:

Ryan Parker – Husband and business partner.



Alcohol and Marijuana Control Office
550 W 7th Avenue, Suite 1600
Anchorage, AK 99501
alcohol.licensing@alaska.gov
<https://www.commerce.alaska.gov/web/amco>
Phone: 907.269.0350

Alaska Alcoholic Beverage Control Board

Form AB-00: New License Application

Section 7 – Certifications

Read each line below, and then sign your initials in the box to the right of each statement:

Initials

I certify that all proposed licensees (as defined in AS 04.11.260) and affiliates have been listed on this application.

DD

I certify that all proposed licensees have been listed with the Division of Corporations.

DD

I certify that I understand that providing a false statement on this form or any other form provided by AMCO is grounds for rejection or denial of this application or revocation of any license issued.

DD

I certify that all licensees, agents, and employees who sell or serve alcoholic beverages or check the identification of a patron will complete an approved alcohol server education course, if required by AS 04.21.025, and, while selling or serving alcoholic beverages, will carry or have available to show a current course card or a photocopy of the card certifying completion of approved alcohol server education course, if required by 3 AAC 304.465.

DD

I agree to provide all information required by the Alcoholic Beverage Control Board in support of this application.

DD

As an applicant for a liquor license, I declare under penalty of perjury that I have read and am familiar with AS 04 and 3 AAC 304, and that this application, including all accompanying schedules and statements, is true, correct, and complete.

Danina Daniel
Signature of licensee

Danina Daniel
Printed name of licensee

Postmaster. Generieve Bill.
Signature of Notary Public



Notary Public in and for the State of Alaska

My commission expires: with office

Subscribed and sworn to before me this 7 day of March, 2018.





Alcohol and Marijuana Control Office
550 W 7th Avenue, Suite 1600
Anchorage, AK 99501
alcohol.licensing@alaska.gov
<https://www.commerce.alaska.gov/web/amco>
Phone: 907.269.0350

Alaska Alcoholic Beverage Control Board

Form AB-02: Premises Diagram

What is this form?

A detailed diagram of the proposed licensed premises is required for all liquor license applications, per AS 04.11.260 and 3 AAC 304.185. Your diagram must include dimensions and must show all entrances and boundaries of the premises, walls, bars, fixtures, and areas of storage, service, consumption, and manufacturing. If your proposed premises is located within a building or building complex that contains multiple businesses and/or tenants, please provide an additional page that clearly shows the location of your proposed premises within the building or building complex, along with the addresses and/or suite numbers of the other businesses and/or tenants within the building or building complex.

The second page of this form is not required. Blueprints, CAD drawings, or other clearly drawn and marked diagrams may be submitted in lieu of the second page of this form. The first page must still be completed, attached to, and submitted with any supplemental diagrams. An AMCO employee may require you to complete the second page of this form if additional documentation for your premises diagram is needed.

This form must be completed and submitted to AMCO's main office before any license application will be considered complete.

Yes No

I have attached blueprints, CAD drawings, or other supporting documents in addition to, or in lieu of, the second page of this form.



Section 1 – Establishment Information

Enter information for the business seeking to be licensed, as identified on the license application.

Licensee:	R&D Family, LLC	License Number:	
License Type:	Restaurant eating place - public convenience		
Doing Business As:	Raevyn's Cafe		
Premises Address:	296 Fair Dr. #100 White Fang Way		
City:	Haines	State:	AK
		ZIP:	99827



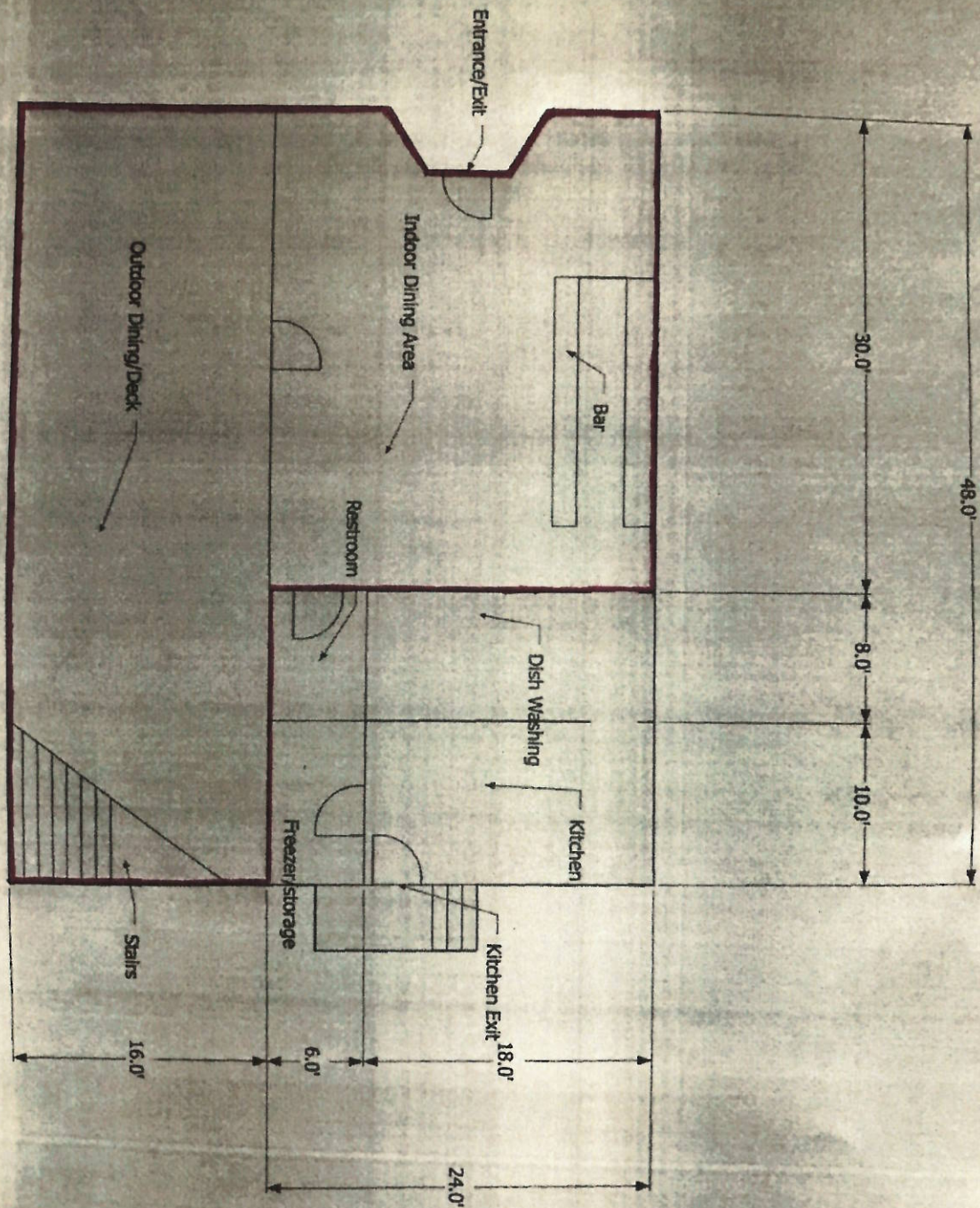

Diagram Key

The "Outdoor Dining Deck" and "Indoor Dining Area" outlined in red pen are areas marked for customer consumption.

- Signs will be posted at the Front Entrance/Exit, the front of the outside dining deck and the stairs to the deck that state "No Alcohol Beyond this Point"

The area of the bar outlined and shaded in blue is where the beer cooler and taps are located.

- This is where beer will be stored and poured from.
- No Customers and or Minors are allowed behind the bar.

The area behind the bar outlined and shaded in green is a locking cabinet.

- This is where wine will be stored and locked up after closing hours.

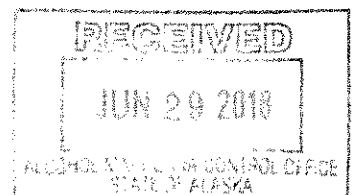

SOUTHEAST ALASKA STATE FAIRGROUNDS

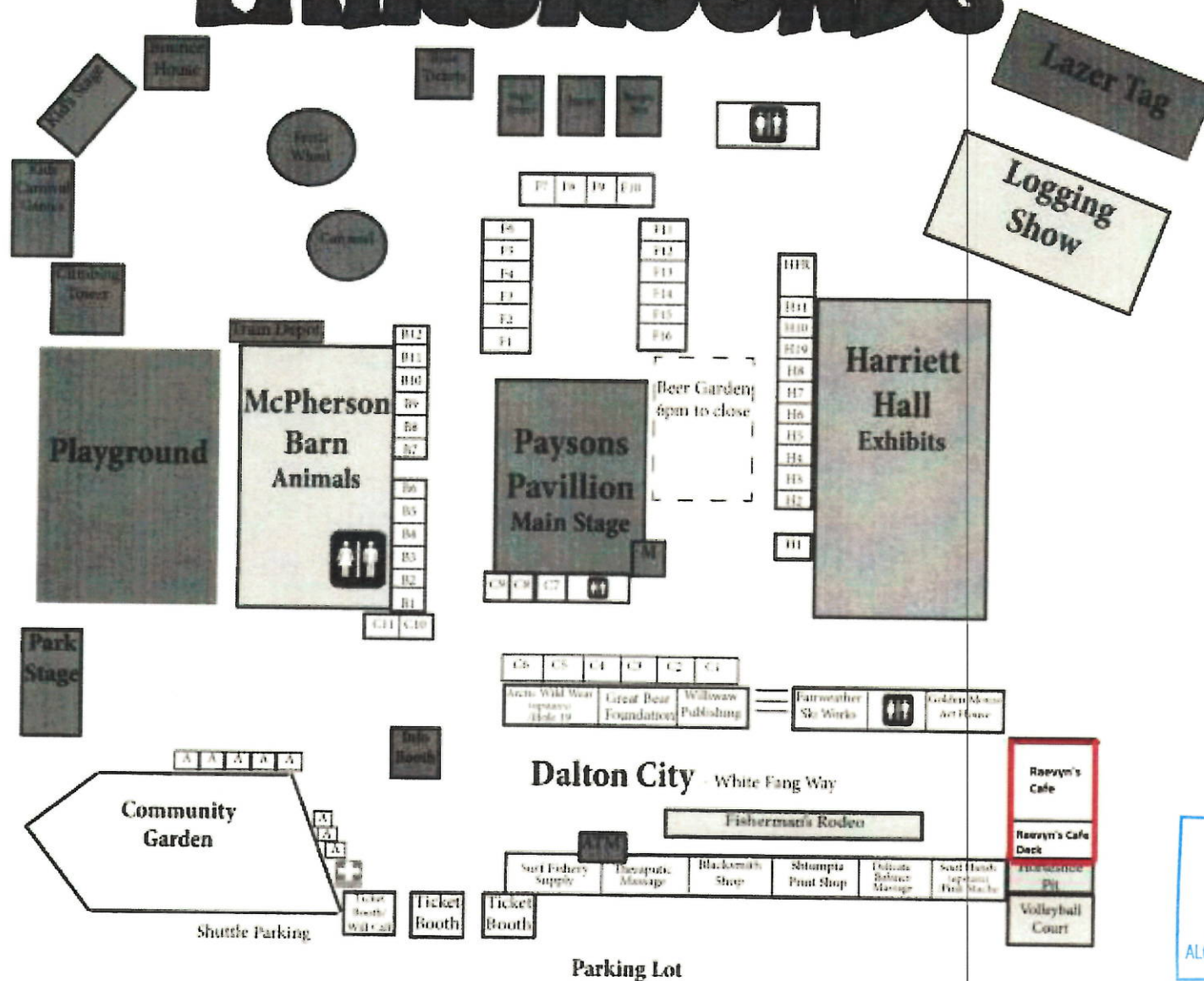

4/22/2018

Southeast Alaska State Fair - Google Maps

Google Maps

Southeast Alaska State Fair

296 Fair Dr is the address for the Southeast Alaska State Fair. The Klondike Building, where Raevyn's Cafe will reside, is located within the Southeast Alaska State Fair grounds with the address of #100 White Fang Way.

Salt And Soil Marketplace

Fairweather Ski Works

Southeast Alaska State Fair

Google

Map data ©2018 Google 200 ft



Southeast Alaska State Fair

4.4 ★ ★ ★ ★ ★ 7 reviews

Non-Profit Organization



296 Fair Dr, Haines, AK 99827



seakfair.org



(907) 766-2476

Add missing information



<https://www.google.com/maps/place/Southeast+Alaska+State+Fair/@59.2319331,-135.4633378,17z/data=!4m5!3m4!1s0x54001f83fe1e8795:0x1479d5fc8f9c04d1>

Security plan

I have included another basic diagram of our leased space. This diagram shows the building structure and the attached deck. This is the space that we are asking to be licensed. We do not rent the Horse shoe pit and volleyball pit that fall adjacent to our outside deck. Although the entire area including the horse shoe pit and volleyball pit are fenced in.

Security measures that will be taken:

All patrons ordering and alcoholic beverage will be carded accordingly.

Signs that read "No Alcohol Beyond This Point" will be placed at the base of the deck stairs and the front entrance to the deck.

Employees will roam between the inside dining area and outside deck checking to make sure the alcohol is staying within the designated area.

The 3 mandatory warning signs will also be posted According to AS 04.21.065. There are three types of signs required to be posted within a licensed premises. The warning signs required by must be at least 11 inches by 14 inches and the lettering must be at least one-half inch high and in contrasting colors. The first sign must read, "WARNING: Drinking alcoholic beverages such as beer, wine, wine coolers, and distilled spirits or smoking cigarettes during pregnancy can cause birth defects." The second sign must read, "WARNING: A person who provides alcoholic beverages to a person under 21 years of age, if convicted under AS 04.16.051 , could be imprisoned for up to five years and fined up to \$50,000." The third sign must read, "WARNING: A person under 21 years of age who enters these premises in violation of law could, under AS 04.16.049 (e), be civilly liable for damages of \$1,000." The license or permit holder shall display the first and second signs in a manner that would make them conspicuous to a person who will be purchasing or consuming alcoholic beverages or smoking cigarettes on the licensed or designated premises and shall conspicuously display the third sign at each door through which customers enter the licensed premises.

All employees serving alcohol will be 21 years or older and will have completed their TAPS server training.



Statement of Minors

Persons under the age of 21 can dine in at our restaurant. No person under the age of 21 will be allowed to order or consume alcohol according to Alaska state law. All employees will take extreme caution and card all patrons ordering alcohol accordingly. No patrons including minors will be allowed behind the bar where the beer is being stored and served.

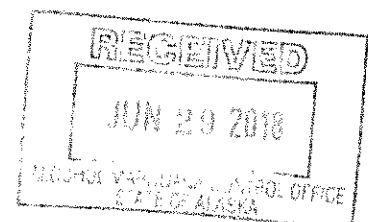



Alaska Alcoholic Beverage Control Board

Form AB-03: Restaurant Designation Permit Application**What is this form?**

A restaurant designation permit application is required for a licensee desiring designation under 3 AAC 304.715 – 3 AAC 304.795 as a bona fide restaurant, hotel, or eating place for purposes of AS 04.16.010(c) or AS 04.16.049. Designation will be granted only to a holder of a beverage dispensary, club, recreational site, golf course, or restaurant or eating place license, and only if the requirements of 3 AAC 304.305, 3 AAC 304.725, and 3 AAC 304.745, as applicable, are met. A **detailed floor plan** of the proposed designated and undesignated areas of the licensed business and a **menu** or expected menu listing the meals to be offered to patrons must accompany this form. Applicants should review AS 04.16.049 – AS 04.16.052 and 3 AAC 304.715 – 3 AAC 304.795. All fields of this form must be completed. The required \$50 permit fee may be made by credit card, check, or money order.

Section 1 – Establishment Information

Enter information for licensed establishment.

Licensee:	R&D Family LLC		
License Type:	Restaurant eating place - public convenience	License Number:	
Doing Business As:	Raevyn's Cafe		
Premises Address:	296 Fair Dr. #100 White Fang Way		
City:	Haines	State:	AK
		ZIP:	99827
Contact Name:	Danina Daniel	Contact Phone:	801-244-2019

Section 2 – Type of Designation Requested

This application is for the request of designation as a bona fide restaurant, hotel, or eating place for purposes of AS 04.16.010(c) or AS 04.16.049, and for the request of the following designation(s) (check all that apply):

- ☐ Dining after standard closing hours: AS 04.16.010(c)
- ☒ Dining by persons 16 – 20 years of age: AS 04.16.049(a)(2)
- ☒ Dining by persons under the age of 16 years, accompanied by a person over the age of 21: AS 04.16.049(a)(3)
- ☐ Employment for persons 16 or 17 years of age: AS 04.16.049(c)
- NOTE: Under AS 04.16.049(d), this permit is not required to employ a person 18 - 20 years of age.

OFFICE USE ONLY			
Issue Date:		Transaction #:	78974
		BRE:	





Alaska Alcoholic Beverage Control Board

Form AB-03: Restaurant Designation Permit Application

Section 3 – Additional Information

Enter all hours that your establishment intends to be open. Include variances in weekend/weekday hours, and indicate am/pm:

Wednesday through Sunday 4pm - 10pm
* Days and hours may change & evolve with the
changing in peak tourist seasons.

Are any forms of entertainment offered or available within the licensed business or on the proposed designated portions of the premises?

Yes ☒ No ☐

If "Yes", describe the entertainment offered or available:

- Horseshoe pit and volleyball pit are in a fenced
in area attached to the restaurant.

Food and beverage service offered or anticipated is:

☐ table service ☐ buffet service ☒ counter service ☐ other

If "other", describe the manner of food and beverage service offered or anticipated:

Is an owner, manager, or assistant manager 21 years of age or older always present on the premises during business hours?

Yes ☒ No ☐

Blueprints, CAD drawings, or other clearly drawn and marked diagrams may be submitted in lieu of the third page of this form.

I have attached blueprints, CAD drawings, or other supporting documents in addition to, or in lieu of, the third page of this form that meet the requirements of this form.

Yes ☒ No ☐



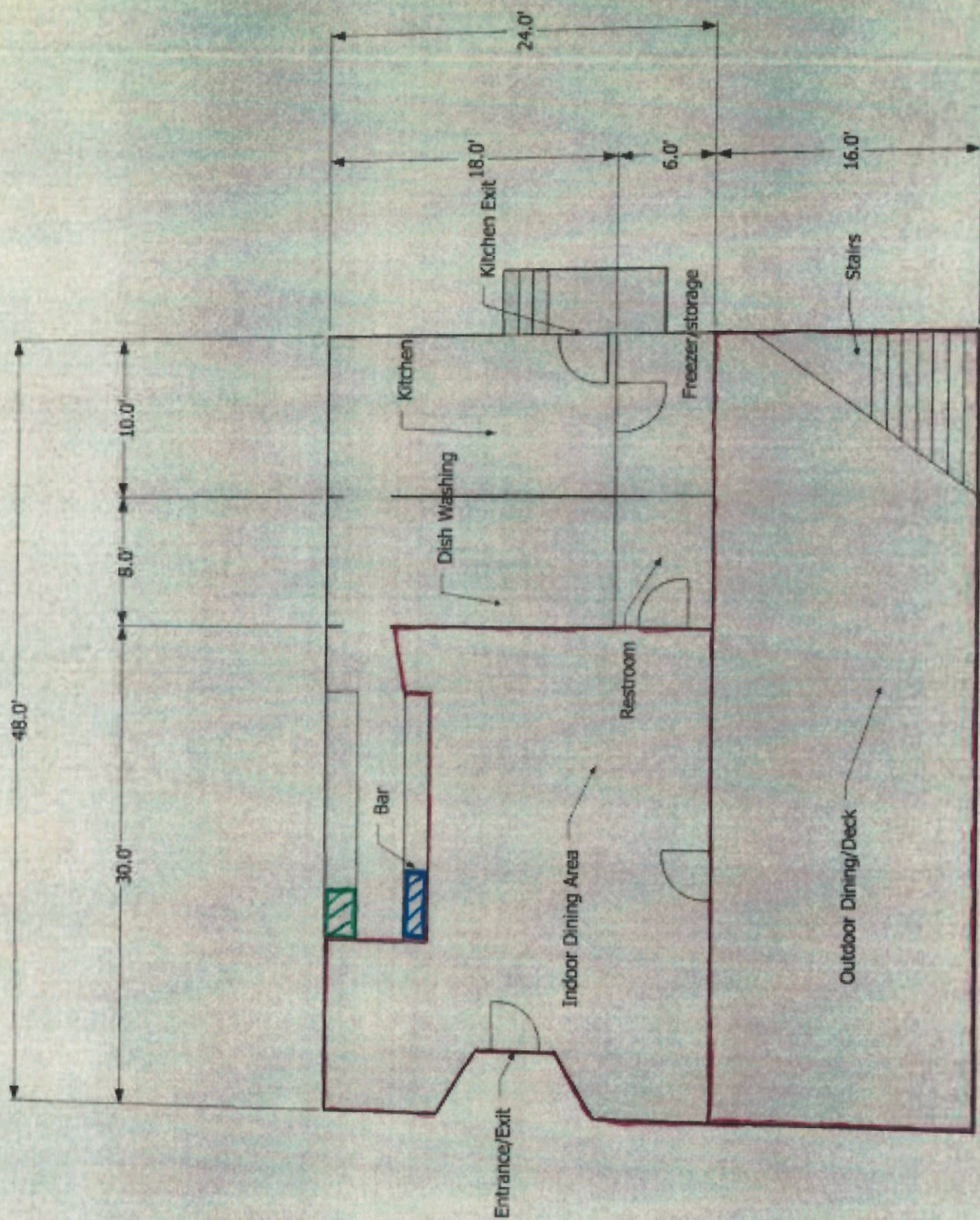

Diagram Key

The "Outdoor Dining Deck" and "Indoor Dining Area" outlined in red pen are areas marked for customer consumption.

- Signs will be posted at the Front Entrance/Exit, the front of the outside dining deck and the stairs to the deck that state "No Alcohol Beyond this Point"

The area of the bar outlined and shaded in blue is where the beer cooler and taps are located.

- This is where beer will be stored and poured from.
- No Customers and or Minors are allowed behind the bar.

The area behind the bar outlined and shaded in green is a locking cabinet.

- This is where wine will be stored and locked up after closing hours.



SOUTHEAST ALASKA STATE FAIRGROUNDS

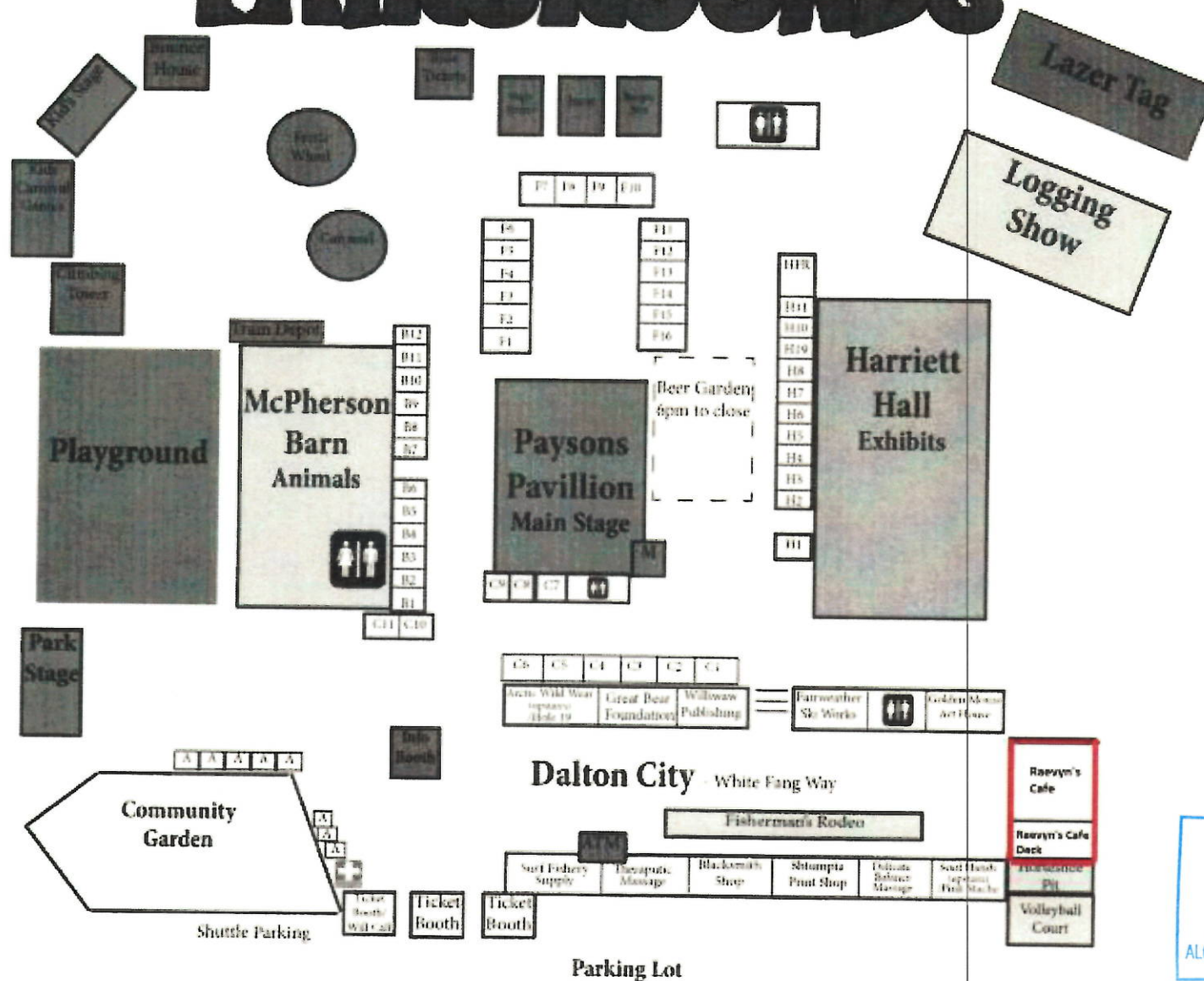

4/22/2018

Southeast Alaska State Fair - Google Maps

Google Maps

Southeast Alaska State Fair

296 Fair Dr is the address for the Southeast Alaska State Fair. The Klondike Building, where Raevyn's Cafe will reside, is located within the Southeast Alaska State Fair grounds with the address of #100 White Fang Way.

Salt And Soil
Marketplace

Fairweather Ski Works

Southeast
Alaska State Fair

Google

Map data ©2018 Google 200 ft



Southeast Alaska State Fair

4.4 ★ ★ ★ ★ ★ 7 reviews

Non-Profit Organization



296 Fair Dr, Haines, AK 99827



seakfair.org



(907) 766-2476

Add missing information



<https://www.google.com/maps/place/Southeast+Alaska+State+Fair/@59.2319331,-135.4633378,17z/data=!4m5!3m4!1s0x54001f83fe1e8795:0x1479d5fc8f9c04d1>

Security plan

I have included another basic diagram of our leased space. This diagram shows the building structure and the attached deck. This is the space that we are asking to be licensed. We do not rent the Horse shoe pit and volleyball pit that fall adjacent to our outside deck. Although the entire area including the horse shoe pit and volleyball pit are fenced in.

Security measures that will be taken:

All patrons ordering and alcoholic beverage will be carded accordingly.

Signs that read "No Alcohol Beyond This Point" will be placed at the base of the deck stairs and the front entrance to the deck.

Employees will roam between the inside dining area and outside deck checking to make sure the alcohol is staying within the designated area.

The 3 mandatory warning signs will also be posted According to AS 04.21.065. There are three types of signs required to be posted within a licensed premises. The warning signs required by must be at least 11 inches by 14 inches and the lettering must be at least one-half inch high and in contrasting colors. The first sign must read, "WARNING: Drinking alcoholic beverages such as beer, wine, wine coolers, and distilled spirits or smoking cigarettes during pregnancy can cause birth defects." The second sign must read, "WARNING: A person who provides alcoholic beverages to a person under 21 years of age, if convicted under AS 04.16.051 , could be imprisoned for up to five years and fined up to \$50,000." The third sign must read, "WARNING: A person under 21 years of age who enters these premises in violation of law could, under AS 04.16.049 (e), be civilly liable for damages of \$1,000." The license or permit holder shall display the first and second signs in a manner that would make them conspicuous to a person who will be purchasing or consuming alcoholic beverages or smoking cigarettes on the licensed or designated premises and shall conspicuously display the third sign at each door through which customers enter the licensed premises.

All employees serving alcohol will be 21 years or older and will have completed their TAPS server training.



Statement of Minors

Persons under the age of 21 can dine in at our restaurant. No person under the age of 21 will be allowed to order or consume alcohol according to Alaska state law. All employees will take extreme caution and card all patrons ordering alcohol accordingly. No patrons including minors will be allowed behind the bar where the beer is being stored and served.





Alcohol and Marijuana Control Office

550 W 7th Avenue, Suite 1600

Anchorage, AK 99501

alcohol.licensing@alaska.gov

<https://www.commerce.alaska.gov/web/amco>

Phone: 907.269.0350

Alaska Alcoholic Beverage Control Board

Form AB-03: Restaurant Designation Permit Application

Section 5 – Certifications and Approvals

Read each line below, and then sign your initials in the box to the right of each statement:

Initials

I have included with this form a detailed floor plan of the proposed designated and undesignated areas of the licensed business for purposes of this application. I understand that this diagram is different than my licensed premises diagram.



I have included with this form a menu, or an expected menu, listing the meals to be offered to patrons.



I certify that the license for which I am requesting designation is either a beverage dispensary, club, recreational site, golf course, or restaurant or eating place license.



I declare under penalty of perjury that this form, including all attachments and accompanying schedules and statements, is true, correct, and complete.

Danina Daniel

Signature of licensee

Danina Daniel

Printed name of licensee



Gen Bell-Genevieve Bell

Signature of Notary Public

Notary Public in and for the State of Alaska

My commission expires: with office

Subscribed and sworn to before me this 27 day of April, 2018.

Local Government Review (to be completed by an appropriate local government official):

Approved

Disapproved



Signature of local government official

Date

Printed name of local government official

Title





Alcohol and Marijuana Control Office

550 W 7th Avenue, Suite 1600

Anchorage, AK 99501

alcohol.licensing@alaska.gov

<https://www.commerce.alaska.gov/web/amco>

Phone: 907.269.0350

Alaska Alcoholic Beverage Control Board

Form AB-03: Restaurant Designation Permit Application

AMCO Enforcement Review:

Signature of AMCO Enforcement Supervisor

Printed name of AMCO Enforcement Supervisor

Enforcement Recommendations:

AMCO Director Review:

Approved Disapproved

☐☐

Signature of AMCO Director

Printed name of AMCO Director

Date

Limitations:



Raevyn's Café Menu

Appetizers

Stuffed Jalapeno Peppers

(Jalapeno, Bacon, Cream Cheese)

Chips and Salsa – Add Queso, Add Guacamole

Chips, Salsa = Canned Diced Tomato, Cilantro, Onion, Lime juice and pulp, Serrano or Jalapeno Pepper, Garlic, Cumin. Queso = Shredded Cheese, cheddar, pepper jack, cornstarch, butter, garlic, onion, evaporated milk, tomato, onion powder, garlic powder, cumin, can chopped green chili fire roasted, cilantro, Milk)

(Will be adding one or two more)

Salads

House

(Arugala, Mixed Greens,

Cesar

(Romaine, Croutons, Parmesan, Dressing)

Southwest

(Arugala, Mixed Greens, Canned corn, black beans, cherry tomato, pepper jack cheese, cilantro, tortilla strips, avocado. Cilantro Lime Dressing = Cilantro, garlic, Greek yogurt, lime juice, jalapeno, cumin, mayo.)

-Add choice of Meat (Steak, Pork, Chicken)

Soups

(Will be rotating)

Charro Beans

(Pinto Beans, bacon, beef/veggie broth, garlic, jalapeno, cumin, garlic powder, chili powder, rotel, cilantro, salt, pepper)

Gumbo

(Andouille sausage, or chicken, celery, green bell pepper, roux, garlic, onion)

Jambalaya

(Andouille Sausage, chicken, celery, onion, green bell pepper, crushed tomato, Garlic)

Chowder

(Heavy cream, salmon, potato, corn, celery, onion, garlic, thyme, bay leaves, chicken/veggie stock)

Sandwiches

(Comes with choice of side: Potato salad, House salad, Soup)

Gyro

(Pita, gyro meat, lettuce, tomato, onion, feta, Tzatziki sauce = cucumber, garlic, Greek yogurt, lemon juice, dill)

Pulled Pork

(Slaw = green and purple cabbage, onion, jalapeno, green onion, mayo, spicy brown mustard, Apple cider vinegar, lemon juice, white sugar, celery salt, cumin, black pepper. Pretzel Bun, Pork Butt, Rub = Salt, brown sugar, paprika, red pepper flakes, cumin, coarse black pepper)

Philly Cheese Steak



(Pretzel Buns, flank steak, olive/avocado oil, green bell pepper, onion, poblano pepper, sharp cheddar cheese, smoked provolone, Marinade = spicy brown mustard, balsamic vinegar, Worcestershire sauce, salt, garlic powder, onion powder, thyme, parsley, pepper, red pepper flakes. Spicy mayo = Marinade plus mayo)

Entrée

(Comes with Rice and Beans) – Mexican rice = oil, rice, garlic, salt, cumin, tomato sauce, broth, cilantro.
Refried beans = canned pinto beans, oil, garlic, cumin, chili powder, salt, lime juice.

Tacos – Steak, Pork or Chicken

(Flank Steak Marinade = Soy sauce, orange juice, lime juice, oil, orange zest, cilantro, garlic, brown sugar, Chili powder, cumin. Fixins = Red bell pepper, green bell pepper, onion, tortillas, Pico, sour cream, guacamole, cheese. Pork Marinade = See “Pulled Pork” above. Chicken Marinade = Lime juice, cumin, oil, salt. Sauce for Tacos = Sour Cream, garlic, cilantro, lime juice. Fixins for pork & chicken tacos = arugula, pico, cheese.

Pork Verde – Served with Tortillas corn or flour

(oil, canned tomatillos, onion, garlic, green chili enchilada sauce, salsa verde, diced green chilis, cumin, oregano, salt, corn starch)

Carne Asada - Served with Rice and Beans, grilled onion and bell pepper, and Tortillas

Buritto – Steak, Pork or Chicken, rice and beans topped with lettuce, sour cream, Pico

Dessert

(Will have rotating desserts)

Drinks

Horchata

(Rice, cinnamon sticks, water, milk, vanilla, ground cinnamon, sugar)

Tea – Sweet or Unsweet

Lemonade

Soda

Coffee

Water





Alaska Alcoholic Beverage Control Board

Form AB-12: Petition**What is this form?**

Any application for a restaurant / eating place – public convenience (REPC) license or any liquor license application for a premises located in an area with no local governing body must file a petition in accordance with **AS 04.11.400(g)**, **AS 04.11.460**, **3 AAC 304.115**, and/or **3 AAC 304.335**. Instructions vary with the type of area in which your proposed premises are located.

Please read the instructions in Section 2 of this form carefully.

A liquor license application for a premises that is **within 50 miles** of the boundary of a local governing body must submit a petition signed by the **majority** of the **permanent residents** residing within **one mile** of the proposed premises per **AS 04.11.460(a)**.

A liquor license application for a premises that is **50 miles or more** from the boundary of a local governing body must submit a petition signed by **two-thirds** of the **permanent residents** residing within a **five mile radius** of the United States post office nearest to the proposed licensed premises per **AS 04.11.460(b)**.

This form must be submitted to AMCO's main office before any REPC license application or before any liquor license application in an area with no local government will be considered complete. You may include as many pages of signatures as necessary.

Yes No

I am applying for a restaurant / eating place – public convenience license, under AS 04.11.400(g).

☒ ☐

My proposed premises is outside, but within 50 miles of the boundary of a local government.

☒ ☐

My proposed premises is 50 miles or more from the boundary of a local government.

☐ ☒**Section 1 – Establishment Information**

Enter information for the business seeking to be licensed, as identified on the license application.

Licensee:	R&D Family, LLC			
License Type:	Restaurant eating place - public convenience			
Doing Business As:	Raevyn's Cafe			
Premises Address:	296 Fair Dr. #100 White Fang Way			
City:	Haines	State:	AK	ZIP: 99827
Latitude:	59.232299	Longitude:	135.461394	

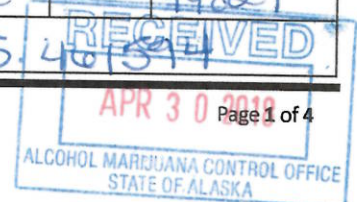



Alaska Alcoholic Beverage Control Board

Form AB-12: Petition

Section 2 – Petition Instructions

Please read these instructions carefully.

The following information must accompany all liquor license applications requiring petitions:

1. A map showing the population within:
 - a. the one mile radius with the proposed premises as center (required for REPC applications and for premises within 50 miles of the boundary of a local government)

OR

 - b. the five mile radius with the United States post office as center (required for premises 50 miles or more from the boundary of a local government)*
2. Graphic designation on a map showing the general area where petition signatures were obtained
3. A narrative and mathematical calculation of how population totals were determined
4. A narrative of how signatures were obtained (door to door solicitation; premises solicitation; etc.)

"Permanent resident" means a person 21 years of age or older who has established a permanent place of abode. A person may be a permanent resident of only one place, per 3 AAC 304.115(b).

Signatures must be obtained within the 90-day period immediately before submitting the petition to the board.

*If there is no United States post office within a radius of five miles of the proposed licensed premises, the applicant must obtain the signatures of two-thirds of the permanent residents residing within a five mile radius of the proposed licensed premises. The map should show the applicable area.





Alaska Alcoholic Beverage Control Board
Form AB-12: Petition

Section 3 – Petition

*Have a completed copy of this page available for those considering this petition.

This is a petition in support of a

Restaurant/eating place - public Convenience license application.
(type of license applied for)

By signing this petition, you are stating that you are in favor of having a licensed alcohol establishment in your community.

Each person who has signed this petition states that he or she is a **permanent resident** in the area indicated below; that he or she is 21 years of age or older; and agrees to the issuance of a

restaurant/eating place - public convenience license to Sell
(type of license applied for) (manufacture, sell)

alcohol at 100 White Fang Way, 296 Fair Dr.
(location of proposed premises)

in the State of Alaska, and that the physical address of his/her residence is:

☒ **within one (1) mile of proposed premises.**
(Check one)

☐ **within five (5) miles of the nearest post office to the proposed premises.**





Alaska Alcoholic Beverage Control Board
Form AB-12: Petition

Alcohol and Marijuana Control Office
550 W 7th Avenue, Suite 1600
Anchorage, AK 99501
marijuana.licensing@alaska.gov
<https://www.commerce.alaska.gov/web/amco>
Phone: 907.269.0350

Section 4 - Certifications

This petition is not valid if this page is not complete, signed, and notarized.

I, R & D Family, LLC, the applicant for a
(proposed licensee)

restaurant eating place - public convenience AS 04.11.400(g) hereby certify that the
(type of license applied for) (statutory reference)

number of permanent residents 21 years of age or older who live within one mile(s) of
(one/five)

296 Fair Dr. #100 White Fang Way totals 550 and this petition
(proposed premises or nearest US Post Office address) (total population)

totals 288 signatures, which is 52.36 % of the permanent residents in the area as required by statute.
(number) (percentage)

I declare under penalty of perjury that this form, including all accompanying schedules and statements, is true, correct, and complete.

Danina Daniel
Signature of licensee

Danina Daniel
Printed name of licensee



Gen Bell - Genevieve Bell
Signature of Notary Public
Notary Public in and for the State of Alaska

My commission expires: with office

Subscribed and sworn to before me this 18 day of July, 2018.



Compliance Letter Determining Population Narrative

The population was determined by referring to several different sources. According to information given to us by the Haines Borough office (aerial photographs and property tax records) the total number of residential homes within the one mile radius of Raevyn's Café located at The Klondike building (296 Fair Dr, #100 White Fang Way) is 462. According to the Alaska Community Database, on Alaska.gov, 70% of residential homes are occupied with year round residents (minus vacant homes, vacation rentals, etc) within the Haines Borough. This gives us a total of 323 homes being occupied year round.

According to census.gov there are 2.18 people per household giving us a total of 705 year round residents within our one mile radius. We also found on census.gov and suburbanstats.org that 22% of the population is 20 years old or younger. This brings the total residents 21 years old and older within our one mile radius to 550 people. We will need to get 281 signatures to achieve the 51% support of the 21 and older population.

In order to collect signatures we went door to door with a map of our one mile radius to assure we were within our boundaries.



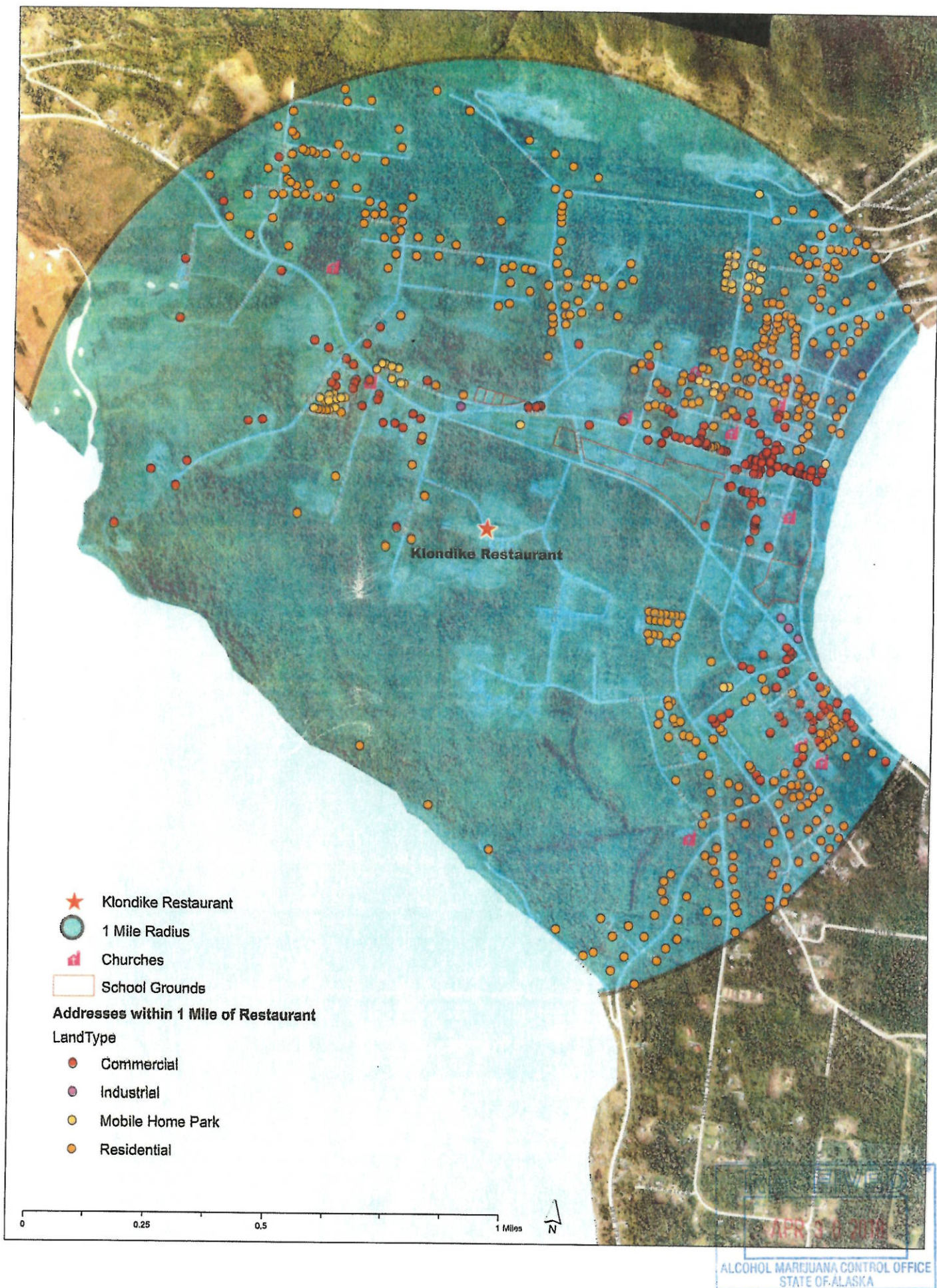

FID	Bldg#	Road	TaxID	Owner1	Owner2	LandType	MailingAddress1	MailingAddress2	Zone
17	385	3rd Ave	C-PTC-03-0200	GERALD BLOOD	BARBARA BLOOD	Residential	BOX 1092	HAINES AK 99827	Single Residential
218	113	Allen Rd	C-ALL-01-1000	DAVID PETERS	PATRICIA PETERS	Residential	BOX 152	HAINES AK 99827	Industrial Light Commercial
219	215	Allen Rd	C-ALL-01-0600	DONALD HIGHSMITH	ANITA HIGHSMITH	Residential	BOX 1497	HAINES AK 99827	Industrial Light Commercial
220	223	Allen Rd	C-ALL-01-0500	ALBERT SAMPSON	GEORGIA SAMPSON	Residential	BOX 536	HAINES AK 99827	Industrial Light Commercial
221	220	Allen Rd	C-ALL-03-0200	ARLENE BROOKS		Residential	BOX 1084	HAINES AK 99827	Single Residential
222	231	Allen Rd	C-ALL-01-0400	ANDREW J. GRAY		Residential	P.O. BOX 468	HAINES AK 99827	Single Residential
228	245	Allen Rd	C-ALL-01-0200	DAVID F. BERRY	RANDY KATZENMEYER	Residential	P.O. BOX 48	HAINES AK 99827	Single Residential
564	160	Allen Rd	C-SEC-27-0100	STEVEN ANDERSON	KATHLEEN O'CONNER	Residential	BOX 1083	HAINES AK 99827	Rural Mixed Use
619	320	Allen Rd	C-207-TL-2100	ERIC M. FERRIN	JULIE A. FERRIN	Residential	BOX 1471	HAINES AK 99827	Rural Residential
620	310	Allen Rd	C-207-TL-2220	LESLIE KATZEK	JANICE KATZEK	Residential	BOX 104	HAINES AK 99827	Rural Residential
621	286	Allen Rd	C-207-TL-2210	ORREN D. BARBER		Residential	2023 MCNEILL STREET	PORT TOWNSEND WA 98368	Rural Residential
622	334	Allen Rd	C-207-TL-2020	JOAN WAGNER		Residential	BOX 1421	HAINES AK 99827	Rural Residential
623	346	Allen Rd	C-207-TL-2010	GEORGE WHITMAN	LESLIE D. EVENDEN	Residential	P.O. BOX 244	HAINES AK 99827-0244	Rural Residential
624	354	Allen Rd	C-207-TL-1910	CHRISTOPHER THORGESEN	AMY THORGESEN	Residential	P.O. BOX 887	HAINES AK 99827	Rural Residential
625	360	Allen Rd	C-207-TL-1920	PATRICIA BROWN		Residential	BOX 984	HAINES AK 99827	Rural Residential
627	376	Allen Rd	C-207-TL-1800	CRAIG HAGWOOD		Residential	BOX 43	HAINES AK 99827	Multiple Residential
628	373	Allen Rd	C-207-TL-1400	DIANA LYNN LAPHAM		Residential	BOX 503	HAINES AK 99827	Rural Residential
629	382	Allen Rd	C-207-TL-2320	JANSY HANSEN	VINCENT HANSEN	Residential	BOX 1667	HAINES AK 99827	Rural Residential
630	404	Allen Rd	C-207-TL-1100	TOM HEYWOOD	ELIZABETH HEYWOOD	Residential	BOX 901	HAINES AK 99827	Rural Residential
631	426	Allen Rd	C-207-TL-1010	CHARLES DEWITT		Residential	P.O. BOX 128	HAINES AK 99827	Rural Mixed Use
632	0	Allen Rd	C-207-TL-2500	DAVE OLERUD	CHARLOTTE OLERUD	Residential	BOX 1069	HAINES AK 99827	Rural Residential
633	0	Allen Rd	C-SEC-27-0900	BRUCE R. GILBERT	BRUCE & PRISCILLA REV. TRUST	Residential	P.O. BOX 388	HAINES AK 99827	Rural Residential
634	0	Anway Rd	C-ANY-07-N1/2	GREGORY J. PALMIERI	ANNE MARIE PALMIERI	Residential	BOX 1542	HAINES AK 99827	Rural Mixed Use
635	0	Anway Rd	C-GGT-00-0200	REED BARBER		Residential	HC 60, BOX 6200	HAINES AK 99827	Rural Residential
636	78	Anway Rd	C-ANY-11-0100	DONALD BOYD	DIANA BOYD	Residential	BOX 1362	HAINES AK 99827	Rural Residential
637	0	Anway Rd	C-GGT-00-0300	REED BARBER	LORI SELE	Residential	HC 60, BOX 6200	HAINES AK 99827	Rural Residential
382	322	Bartlett Blvd	C-PTC-01-0600	MARNIE HARTMAN		Residential	P.O. BOX 2	HAINES AK 99827	Single Residential
50	251	Battle Rd	C-PTC-0M-1100	HOLLY R. IRWIN		Residential	BOX 915	HAINES AK 99827	Single Residential
51	245	Battle Rd	C-PTC-0M-1200	EMANUELA MERIGGI		Residential	BOX 1282	HAINES AK 99827	Single Residential
52	242	Battle Rd	C-PTC-0M-1500	LARRY ZEHE	NINA ZEHE	Residential	BOX 217	HAINES AK 99827	Single Residential
53	250	Battle Rd	C-PTC-0M-1600	TAMARUS JOBBINS	ALLAN JOBBINS	Residential	BOX 182	HAINES AK 99827	Single Residential
54	232	Battle Rd	C-PTC-0M-1400	BETTYLOU WILDE		Residential	BOX 1175	HAINES AK 99827	Single Residential
55	222	Battle Rd	C-PTC-0M-14A0	DEAN OLSEN	TINA OLSEN	Residential	BOX 378	HAINES AK 99827	Significant Structures Area
56	231	Battle Rd	C-PTC-0M-1300	WILLIAM STACY	ANNE STACY	Residential	BOX 436	HAINES AK 99827	Single Residential
61	278	Battle Rd	C-PTC-0M-1900	THOMASINE M. SCOVILL	JAMES C. SCHNABEL	Residential	BOX 303	HAINES AK 99827	Significant Structures Area
6	5	Blacksmith St	C-PTC-0E-0300	LEO SMITH	GEORGE ANN SMITH	Residential	BOX 294	HAINES AK 99827	Single Residential
7	11	Blacksmith St	C-PTC-0E-0300	LEO SMITH	GEORGE ANN SMITH	Residential	BOX 294	HAINES AK 99827	Significant Structures Area
563	1005	Comstock Rd	C-MEA-01-0500	GLENN STEWART	KOLIA STEWART	Residential	BOX 65	HAINES AK 99827	Significant Structures Area
602	1014	Comstock Rd	C-ANY-01-3300	DARREN SCHWEINEFUS		Residential	BOX 1283	HAINES AK 99827	Industrial Light Commercial
604	966	Comstock Rd	C-ANY-01-3500	SHELLEY HODNIK		Residential	BOX 92	HAINES AK 99827	Rural Residential
606	937	Comstock Rd	C-MEA-01-0700	KATHY (ROLLER) DEMICCO		Residential	BOX 16457283	SIOUX FALLS SD 57186	Single Residential
607	907	Comstock Rd	C-MEA-01-0900	DONNA M. LAMBERT		Residential	BOX 1624	HAINES AK 99827	Single Residential
608	900	Comstock Rd	C-207-TL-0700	ALAN HEINRICH	JEANNETTE HEINRICH	Residential	P.O. BOX 406	HAINES AK 99827-0406	Rural Residential
610	918	Comstock Rd	C-207-TL-0800	PETER J. DWYER	DEBORAH A. GRAVEL	Residential	BOX 286	HAINES AK 99827	Rural Residential
611	940	Comstock Rd	C-207-TL-0610	NICOLE M STICKLER	DAVID L LORENTZ	Residential	BOX 1325	HAINES AK 99827	Rural Residential
612	871	Comstock Rd	C-MEA-01-14A0	DAPHNE ORMEROD		Residential	BOX 912	HAINES AK 99827	Single Residential
613	845	Comstock Rd	C-MEA-01-1600	MARIA CHAMBERS	aka MARIA MCCORMICK	Residential	P.O. BOX 1265	HAINES AK 99827	Single Residential
614	835	Comstock Rd	C-MEA-01-1700	MARVIN DAVIS	ARLETA DAVIS	Residential	BOX 1194	HAINES AK 99827	Single Residential
615	825	Comstock Rd	C-MEA-01-1800	EVELYN WADLEY		Residential	P.O. BOX 394	HAINES AK 99827	Single Residential
616	815	Comstock Rd	C-MEA-01-1900	ALBERT D. MORGAN		Residential	BOX 1374	HAINES AK 99827	Single Residential
626	301	Comstock Rd	C-207-TL-1500	AMERICAN BALD EAGLE FOUI	A.B.E.F. HAINES CHAPTER INC	Residential	P.O. BOX 49	HAINES AK 99827	Rural Residential
202	527	Dalton St	C-TNS-05-1000	JAMES M. STUDLEY	JANICE STUDLEY	Residential	BOX 946	HAINES AK 99827	Commercial
203	519	Dalton St	C-TNS-05-0800	BETH BOLANDER		Residential	P.O. BOX 958	HAINES AK 99827	Commercial
206	426	Dalton St	C-TNS-10-0600	EDWARD DAVIS	RHONDA L. DAVIS	Residential	P.O. BOX 258	HAINES AK 99827	Commercial
207	418	Dalton St	C-TNS-10-0400	SCOTT CRAGER	CARIE CRAGER	Residential	BOX 1017	HAINES AK 99827	Commercial
208	406	Dalton St	C-TNS-10-0300	DAVE OLERUD	CHARLOTTE OLERUD	Residential	BOX 1069	HAINES AK 99827	Commercial
252	314	Dalton St	C-TNS-09-0300	JOE PARNELL		Residential	BOX 1671	HAINES AK 99827	Commercial
253	320	Dalton St	C-TNS-09-0400	LARRY KATZEK		Residential	BOX 197	HAINES AK 99827	Commercial

254	101 Dalton St	C-TNS-01-2400	KATHLEEN G. PARDEE-JONES	Residential	BOX 343	HAINES AK 99827	Commercial
255	103 Dalton St	C-TNS-01-2300	KATHLEEN G. PARDEE-JONES	Residential	BOX 343	HAINES AK 99827	Commercial
513	102 Dalton St	C-TNS-07-0500	LLOYD E. LAPEYRI	Residential	P.O. BOX 1469	HAINES AK 99827	Single Residential
514	24 Dalton St	C-TNS-07-1200	AK INVESTMENT PROPERTIES	Residential	P.O. BOX 949	HAINES AK 99827	Single Residential
103	99 Deishu Dr	C-DAS-0B-0100	JOSEPH JACOBS SR.	Residential	P.O. BOX 1585	HAINES AK 99827	Single Residential
104	96 Deishu Dr	C-DAS-0A-0100	JOANN PRICE	Residential	BOX 112037	ANCHORAGE AK 99511	Single Residential
105	90 Deishu Dr	C-DAS-0A-0100	JOANN PRICE	Residential	BOX 112037	ANCHORAGE AK 99511	Single Residential
107	83 Deishu Dr	C-DAS-0B-0400	GALE HAY	Residential	BOX 1010	HAINES AK 99827	Single Residential
109	77 Deishu Dr	C-DAS-0B-0500	MARILYN TAYLOR	Residential	BOX 1512	HAINES AK 99827	Single Residential
110	73 Deishu Dr	C-DAS-0B-0600	CHRISTOPHER THORGESEN	Residential	BOX 887	HAINES AK 99827	Single Residential
111	74 Deishu Dr	C-DAS-0A-0400	BRIAN CLAY	Residential	BOX 318	HAINES AK 99827	Single Residential
112	40 Deishu Dr	C-DAS-0A-0900	TAMMIE RUSH	Residential	P.O. BOX 663	HAINES AK 99827	Single Residential
113	37 Deishu Dr	C-DAS-0B-0700	TIFFANY DEWITT	Residential	P.O. BOX 223	HAINES AK 99827	Single Residential
114	29 Deishu Dr	C-DAS-0B-0800	RICKEY MARTIN	Residential	BOX 1225	HAINES AK 99827	Single Residential
115	25 Deishu Dr	C-DAS-0B-0900	GEORGIANA HOTCH	Residential	BOX 857	HAINES AK 99827	Single Residential
116	17 Deishu Dr	C-DAS-0B-1000	PAT MURPHY	Residential	BOX 227	HAINES AK 99827	Single Residential
117	5 Deishu Dr	C-DAS-0B-1200	c/o Charles R. PADDOCK, SR.	Residential	P.O. BOX 42	HAINES AK 99827	Single Residential
118	4 Deishu Dr	C-DAS-0A-1500	NATKITTA PANYAWONG	Residential	P.O. BOX 237	HAINES AK 99827	Single Residential
119	8 Deishu Dr	C-DAS-0A-1400	KEVIN L. THOMPSON	Residential	BOX 465	HAINES AK 99827	Single Residential
120	14 Deishu Dr	C-DAS-0A-1300	CHARLES JIMMIE SR.	Residential	BOX 807	HAINES AK 99827	Single Residential
121	22 Deishu Dr	C-DAS-0A-1200	EVELYNA VIGNOLA	Residential	BOX 864	HAINES AK 99827	Single Residential
122	28 Deishu Dr	C-DAS-0A-1100	JENNY LEE JOHNSON	Residential	P.O. BOX 1725	HAINES AK 99827	Single Residential
123	34 Deishu Dr	C-DAS-0A-1000	JACKIE MAZEIKAS	Residential	P.O. BOX 1506	HAINES AK 99827	Single Residential
540	42 E Barnett Dr	C-YNG-04-1800	SHAWN A. BELL	Residential	P.O. BOX 34	HAINES AK 99827	Single Residential
541	31 E Barnett Dr	C-690-04-0A00	DANIEL GONCE	Residential	19006 GLACIER WAY	JUNEAU AK 99801-8201	Single Residential
542	21 E Barnett Dr	C-690-03-0500	DENNIS JACOBS	Residential	34554 CEDAR VALLEY RD	GOLD BEACH OR 97444	Single Residential
543	13 E Barnett Dr	C-690-03-0400	STEPHEN SAMUEL MCPHETRI	Residential	P.O. BOX 1192	HAINES AK 99827	Single Residential
544	5 E Barnett Dr	C-690-03-0300	STEPHEN SAMUEL MCPHETRI	Residential	P.O. BOX 1192	HAINES AK 99827	Single Residential
547	26 E Barnett Dr	C-YNG-04-1600	GLEN MIELKE	Residential	BOX 975	HAINES AK 99827	Single Residential
617	136 E Chestnut Dr	C-MEA-02-4500	GERALD LAPP	Residential	P.O. BOX 1702	HAINES AK 99827	Single Residential
618	122 E Chestnut Dr	C-MEA-02-3200	HENRY H. WONG	Residential	BOX 1518	HAINES AK 99827	Single Residential
643	121 E Chestnut Dr	C-MEA-02-4300	KRISTINE HARDER	Residential	BOX 136	HAINES AK 99827	Single Residential
644	107 E Chestnut Dr	C-MEA-02-4200	HELEN I. ALTEN	Residential	P.O. BOX 691	HAINES AK 99827	Industrial Light Commercial
368	4 E Mathias Ave	C-690-03-0100	KAREN TAUG	Residential	P.O. BOX 34555	JUNEAU AK 99803	Industrial Light Commercial
369	2 E Mathias Ave	C-690-03-0200	TIMOTHY WARD	Residential	BOX 208	HAINES AK 99827	Single Residential
537	13 E Mathias Ave	C-690-08-0A00	LEMMIE L. SPRADLIN	Residential	P.O. BOX 386	HAINES AK 99827	Single Residential
538	7 E Mathias Ave	C-690-08-0A00	LEMMIE L. SPRADLIN	Residential	P.O. BOX 386	HAINES AK 99827	Single Residential
539	64 E Mathias Ave	C-690-05-0100	MARJORIE WARD	Residential	2394 AURORA DRIVE	JUNEAU AK 99801	Single Residential
548	3 E Oslund Dr	C-YNG-04-0100	STEVEN MICHAEL DALY	Residential	BOX 55	HAINES AK 99827	Single Residential
549	21 E Oslund Dr	C-YNG-04-0300	WILLIAM HARTMANN	Residential	667 W. COTTONWOOD	WALKER LAKE NV 89415-9762	Single Residential
49	410 FAA Rd	C-PTC-0M-0900	LORI GIDDINGS	Residential	P.O. BOX 758	HAINES AK 99827	Single Residential
60	438 FAA Rd	C-HEM-01-0100	LUCY TATE	Residential	BOX 551	HAINES AK 99827	Single Residential
62	449 FAA Rd	C-PTC-0N-0400	NISHAN WEERASINGHE	Residential	BOX 817	HAINES AK 99827	Single Residential
65	466 FAA Rd	C-HEM-33-0500	JAMES B. AXSOM	Residential	114 SOUTH RICKMAN ST	EDEN NC 27288	Single Residential
68	514 FAA Rd	C-HLR-03-03F0	DALE LACKNER	Residential	BOX 1274	HAINES AK 99827	Single Residential
69	522 FAA Rd	C-HLR-03-03C0	PATRICIA E. METCALF	Residential	P.O. BOX 247	HAINES AK 99827	Single Residential
70	551 FAA Rd	C-PTC-0N-1000	BRENNAL PALMER	Residential	58289 ANACONDA DRIVE	YUCCA VALLEY CA 92284	Single Residential
71	561 FAA Rd	C-PTC-0N-1100	LOWELL ELLIS	Residential	15600 NE 48TH ST	VANCOUVER WA 98682-5217	Single Residential
383	0 FAA Rd	C-PTC-0N-0500	NISHAN WEERASINGHE	Residential	BOX 817	HAINES AK 99827	Single Residential
385	11 FAA Rd	C-PTC-06-0100	RONALD MINER	Residential	BOX 1353	HAINES AK 99827	Single Residential
42	16 Ft. Seward Dr	C-PTC-0C-0400	RONALD MARTIN	Residential	BOX 526	HAINES AK 99827	Significant Structures Area
407	10 Ft. Seward Dr	C-PTC-0H-0700	RONALD MINER	Residential	BOX 1353	HAINES AK 99827	Significant Structures Area
408	11 Ft. Seward Dr	C-PTC-0H-0700	RONALD MINER	Residential	BOX 1353	HAINES AK 99827	Significant Structures Area
409	2 Ft. Seward Dr	C-PTC-0H-0300	ANNETTE GUYER SMITH	Residential	BOX 1152	HAINES AK 99827	Significant Structures Area
410	3 Ft. Seward Dr	C-PTC-0H-0300	ANNETTE GUYER SMITH	Residential	BOX 1152	HAINES AK 99827	Significant Structures Area
413	14 Ft. Seward Dr	C-PTC-0B-0200	JOANNE WATERMAN	Residential	BOX 853	HAINES AK 99827	Significant Structures Area
423	26 Ft. Seward Dr	C-PTC-0I-0600	BETTY HEINMILLER	Residential	BOX 271	HAINES AK 99827	Significant Structures Area
426	22 Ft. Seward Dr	C-PTC-0I-0200	JUNE HAAS	Residential	9125 WINDSOR AVE.	SAVAGE MN 55378	Significant Structures Area
429	15 Ft. Seward Dr	C-PTC-0B-0100	PHYLLIS C. SAGE	Residential	BOX 853	HAINES AK 99827	Significant Structures Area

722	25 Ft. Seward Dr	C-PTC-01-0600	BETTY HEINMILLER		Residential	BOX 271	HAINES AK 99827	Significant Structures Area
8	251 Gruening Dr	C-PTC-05-0300	SHANE HORTON	JANIS HORTON	Residential	BOX 250	HAINES AK 99827	Multiple Residential
9	0 Gruening Dr	C-PTC-05-0200	FREDRICK D. FOLLETTI		Residential	BOX 145	HAINES AK 99827	Single Residential
10	227 Gruening Dr	C-PTC-05-01A0	HAYNES L. TORMEY II	KATRINA L. TORMEY	Residential	P.O. BOX 186	HAINES AK 99827	Single Residential
13	252 Gruening Dr	C-PTC-03-0400	JOSHUA M. PRICE	JESSICA A. PRICE	Residential	HC 60 BOX 4004	HAINES AK 99827	Single Residential
15	232 Gruening Dr	C-PTC-03-0200	GERALD BLOOD	BARBARA BLOOD	Residential	BOX 1092	HAINES AK 99827	Single Residential
16	230 Gruening Dr	C-PTC-03-0200	GERALD BLOOD	BARBARA BLOOD	Residential	BOX 1092	HAINES AK 99827	Single Residential
20	220 Gruening Dr	C-PTC-03-01B0	EDWARD A. ALLEN		Residential	BOX 1294	HAINES AK 99827	Single Residential
729	1058 Haines Hwy	C-785-00-0100	LEONARD DUBBER	JANICE DUBBER	Mobile Home	BOX 349	HAINES AK 99827	Industrial Light Commercial
567	1238 Haines Hwy	C-ANY-03-0100	JAMES & CANDIS HEBERT	HEBERT REVOCABLE LIVING TRU:	Residential	9205 GARDEN POINTE	FORT MYERS Florida 33908	Rural Residential
669	0 Haines Hwy	C-GNG-00-02B0	GEOFFREY CORNISH	ALIXANNE GOODMAN	Residential	950 MUNCASTER RD	HAINES AK 99827	Rural Residential
223	8 Helms Loop	C-ALL-03-0300	WESTON DAVID	CARRIE WESTON	Residential	BOX 1424	HAINES AK 99827	Single Residential
224	14 Helms Loop	C-ALL-03-0300	WESTON DAVID	CARRIE WESTON	Residential	BOX 1424	HAINES AK 99827	Single Residential
225	22 Helms Loop	C-ALL-03-0500	DANIEL J. STICKLER		Residential	P.O. BOX 1053	HAINES AK 99827	Single Residential
226	19 Helms Loop	C-ALL-04-0600	ROBERT PIPER	TAMMY PIPER	Residential	BOX 598	HAINES AK 99827	Single Residential
227	7 Helms Loop	C-ALL-04-0100	DOROTHY MEYERS	c/o RANDY MEYERS	Residential	HC 60 BOX 3156	HAINES AK 99827	Single Residential
229	32 Helms Loop	C-207-TL-0320	JOHN KATZEK	CHERYL KATZEK	Residential	BOX 997	HAINES AK 99827	Single Residential
230	44 Helms Loop	C-207-TL-0310	DONALD TURNER	HELEN TURNER	Residential	P.O. Box 709	HAINES AK 99827	Industrial Light Commercial
231	52 Helms Loop	C-207-TL-0120	MATTHEW L. HUNTER		Residential	BOX 1658	HAINES AK 99827	Rural Residential
232	62 Helms Loop	C-ALL-05-0200	DONALD POLING	DOROTHY POLING	Residential	BOX 293	HAINES AK 99827	Rural Residential
233	61 Helms Loop	C-ALL-04-1000	DAVID BUTTON	JANE BUTTON	Residential	2123 W 1ST AVE APT 1	SPOKANE WA 99201-5435	Single Residential
235	79 Helms Loop	C-ALL-04-0200	SEAN P. BRYANT	MARGARET A. STERN	Residential	BOX 1398	HAINES AK 99827	Single Residential
236	82 Helms Loop	C-ALL-05-0100	BARBARA E. BARBER		Residential	BOX 1062	HAINES AK 99827	Rural Residential
237	265 Helms Loop	C-ALL-01-0100	DWIGHT DOWNER	LESLIE DOWNER	Residential	BOX 1045	HAINES AK 99827	Single Residential
557	17 Helms Loop Spur	C-207-TL-2410	CAROL WALDO	WILLARD WALDO	Residential	P.O. BOX 274	HAINES AK 99827	Rural Residential
558	38 Helms Loop Spur	C-207-TL-0220	JAMES BLILIE	MERY BLILIE	Residential	BOX 626	HAINES AK 99827	Rural Residential
559	30 Helms Loop Spur	C-207-TL-0210	CELESTE GRIMES		Residential	BOX 426	HAINES AK 99827	Rural Residential
560	4 Helms Loop Spur	C-207-TL-0110	CARL LEHMAN	ROMA LEHMAN	Residential	BOX 969	HAINES AK 99827	Rural Residential
674	0 Jones Point Dr	C-785-00-1110	SUSAN E. REX		Residential	BOX 1186	HAINES AK 99827	Rural Mixed Use
675	312 Jones Point Dr	C-785-00-1130	RAYMOND STASKA	CONNIE STASKA	Residential	BOX 486	HAINES AK 99827	Commercial
307	6 Lutak Rd	C-TGN-00-0100	TRACEY A. HARMON	WILLIAM A. THOMAS	Residential	P.O. BOX 1388	HAINES AK 99827	Single Residential
366	25 Lutak Rd	C-690-11-0200	Jane Pascoe		Residential	Box 102	HAINES AK 99827	Single Residential
367	45 Lutak Rd	C-690-07-0000	MARVIN SMITH	HELEN LOUISE SMITH	Residential	BOX 38	HAINES AK 99827	Single Residential
371	71 Lutak Rd	C-690-06-0000	CAROL WALDO	WILLARD WALDO	Residential	P.O. BOX 274	HAINES AK 99827	Single Residential
506	134 Lutak Rd	C-HAY-00-0100	TERI BASTABLE-PODSIKI		Residential	P.O. BOX 512	HAINES AK 99827	Single Residential
283	302 Lynnvue Dr	C-LYN-0B-1200	STEVEN RIPLEY		Residential	BOX 154	HAINES AK 99827	Multiple Residential
284	307 Lynnvue Dr	C-LYN-0A-1600	WILLIAM DIGGINS	MICHELE DIGGINS	Residential	260 PINNEY ST	ELLINGTON CT 06029	Multiple Residential
285	311 Lynnvue Dr	C-LYN-0A-1500	PATRICIA CAMPBELL		Residential	P.O. BOX 37	HAINES AK 99827	Multiple Residential
286	314 Lynnvue Dr	C-LYN-0B-1100	CHRISTOPHER THORGESEN	AMY THORGESEN	Residential	P.O. BOX 887	HAINES AK 99827	Multiple Residential
287	320 Lynnvue Dr	C-LYN-0B-1000	SANDRA J. VAISVIL		Residential	P.O. BOX 198	EAGLE AK 99738	Multiple Residential
288	321 Lynnvue Dr	C-LYN-0A-1400	SHAWN MOORE		Residential	4445 SUNLAND AVE	SANTA ROSA CA 95407	Multiple Residential
289	327 Lynnvue Dr	C-LYN-0A-1300	LONG REBECCA		Residential	BOX 207	HAINES AK 99827	Multiple Residential
290	324 Lynnvue Dr	C-LYN-0B-0900	DEWEY E. HAYES		Residential	BOX 1196	HAINES AK 99827	Multiple Residential
291	330 Lynnvue Dr	C-LYN-0B-0800	TIMOTHY J. STUDLEY		Residential	P.O. BOX 949	HAINES AK 99827	Multiple Residential
292	332 Lynnvue Dr	C-LYN-0B-0700	JACQUELINE HADDOCK-SWIF		Residential	BOX 1217	HAINES AK 99827	Multiple Residential
293	333 Lynnvue Dr	C-LYN-0A-1200	GERALD ALBECKER	TERESA ANN ALBECKER	Residential	P.O. BOX 1207	HAINES AK 99827	Multiple Residential
294	339 Lynnvue Dr	C-LYN-0A-1100	SANDRA MARTIN		Residential	BOX 284	HAINES AK 99827	Multiple Residential
295	338 Lynnvue Dr	C-LYN-0B-0600	RONALD ANTHONY MALONE	REBECCA SUE MALONE	Residential	BOX 1144	HAINES AK 99827	Multiple Residential
296	343 Lynnvue Dr	C-LYN-0A-0900	NATHAN R. PIPER		Residential	P.O. BOX 598	HAINES AK 99827	Multiple Residential
297	345 Lynnvue Dr	C-LYN-0A-0800	NICOLAS ANDERSON		Residential	5858 CEDAR ST.	FERNDAL WA 98248-9301	Multiple Residential
298	349 Lynnvue Dr	C-LYN-0A-0700	MARILYN HARROLD		Residential	P.O. BOX 1735	HAINES AK 99827	Single Residential
299	362 Lynnvue Dr	C-LYN-0B-0500	BRAD BADGER	JESSIE BADGER	Residential	P.O. BOX 542	HAINES AK 99827	Multiple Residential
300	372 Lynnvue Dr	C-LYN-0B-0400	SCOTT WICKWARD	LOIS WICKWARD	Residential	BOX 1327	HAINES AK 99827	Multiple Residential
301	376 Lynnvue Dr	C-LYN-0B-0300	SCOTT BRADFORD	CANDI BRADFORD	Residential	BOX 606	HAINES AK 99827	Multiple Residential
216	851 Main St	C-735-03-0300	HAINES HITCH-UP RV PARK	FRED & SHIRLEY BRETTHAUER	Mobile Home	P.O. BOX 383	HAINES AK 99827	Industrial Light Commercial
495	870 Main St	C-735-03-0300	HAINES HITCH-UP RV PARK	FRED & SHIRLEY BRETTHAUER	Mobile Home	P.O. BOX 383	HAINES AK 99827	Industrial Light Commercial
181	318 Main St	C-TNS-03-0400	CLIFFORD THOMAS	CHRISTINE MARTIN	Residential	P.O. BOX 23	HAINES AK 99827	Commercial
182	322 Main St	C-TNS-03-0500	JENNIFER MARIETTA JOHNSC		Residential	P.O. BOX 1526	HAINES AK 99827	Commercial
183	350 Main St	C-TNS-03-0500	JENNIFER MARIETTA JOHNSC		Residential	P.O. BOX 1526	HAINES AK 99827	Commercial

200	524 Main St	C-TNS-05-0500	CHRISTINE MARTIN	Residential	BOX 658	HAINES AK 99827	Commercial
18	401 Major Rd	C-PTC-03-01B0	EDWARD A. ALLEN	Residential	BOX 1294	HAINES AK 99827	Single Residential
19	403 Major Rd	C-PTC-03-01B0	EDWARD A. ALLEN	Residential	BOX 1294	HAINES AK 99827	Single Residential
57	410 Matrix Dr	C-HEM-01-0400	KENNETH S NALAN	Residential	P.O. BOX 138	SKAGWAY AK 99827	Single Residential
63	430 Matrix Dr	C-HEM-02-0100	CYNTHIA LOUISE BUXTON	Residential	BOX 981	HAINES AK 99827	Single Residential
397	437 Matrix Dr	C-HEM-22-0400	ROBERT E. E. PLUCKER	Residential	P.O. BOX 1394	HAINES AK 99827	Single Residential
398	427 Matrix Dr	C-HEM-01-0600	ROBERT MILLER	Residential	BOX 372	HAINES AK 99827	Single Residential
571	80 Meacock Way	C-206-TL-0700	HAROLD WILEY	Residential	BOX 1718	HAINES AK 99827	Single Residential
585	65 Moose Ln	C-ANY-04-0300	RODNEY AHRENS	Residential	HC 60, BOX 6130	HAINES AK 99827	Rural Residential
586	53 Moose Ln	C-ANY-04-0200	RODNEY AHRENS	Residential	HC 60, BOX 6130	HAINES AK 99827	Rural Residential
587	41 Moose Ln	C-ANY-04-0130	RODNEY AHRENS	Residential	HC 60, BOX 6130	HAINES AK 99827	Rural Residential
588	29 Moose Ln	C-ANY-04-0125	RODNEY AHRENS	Residential	HC 60, BOX 6130	HAINES AK 99827	Rural Residential
589	17 Moose Ln	C-ANY-04-0120	PAMELA RANGLES	Residential	BOX 1591	HAINES AK 99827	Rural Residential
590	95 Moose Ln	C-ANY-08-0200	ROY M. JOSEPHSON	Residential	BOX 51	HAINES AK 99827	Rural Residential
591	93 Moose Ln	C-ANY-05-0400	LESLIE D. EVENDEN	Residential	P.O. BOX 244	HAINES AK 99827-0244	Rural Residential
592	107 Moose Ln	C-ANY-05-0300	COLEMAN STANFORD	Residential	P.O. BOX 221	HAINES AK 99827	Rural Residential
678	0 Moose Ln	C-ANY-06-0400	DAVID H. RICKE JR.	Residential	BOX 1132	HAINES AK 99827	Rural Residential
679	0 Moose Ln	C-ANY-07-0200	COLEMAN STANFORD	Residential	P.O. BOX 221	HAINES AK 99827	Rural Residential
37	117 Mud Bay Rd	C-PTC-07-0100	HAINES RV PARK INC	Residential	P.O. BOX 221	HAINES AK 99827	Rural Residential
38	119 Mud Bay Rd	C-PTC-07-0100	HAINES RV PARK INC	Mobile Home	P.O. BOX 1649	HAINES AK 99827	Commercial
12	317 Mud Bay Rd	C-PTC-03-0500	CHARLES W. CORREA	Mobile Home	P.O. BOX 1649	HAINES AK 99827	Commercial
14	313 Mud Bay Rd	C-PTC-03-0400	JOSHUA M. PRICE	Residential	1990 FRITZ COVE RD.	JUNEAU AK 99801-6805	Single Residential
21	359 Mud Bay Rd	C-PTC-02-0200	BRIAN D. BUDKE	Residential	HC 60 BOX 4004	HAINES AK 99827	Single Residential
22	379 Mud Bay Rd	C-PTC-01-0100	CONNIE WARD	Residential	P.O. BOX 266	HAINES AK 99827	Single Residential
29	0 Mud Bay Rd	C-CEM-00-0100	STEVEN FOSSMAN	Residential	P.O. BOX 1075	HAINES AK 99827	Single Residential
41	40 Mud Bay Rd	C-PTC-0C-0400	RONALD MARTIN	Residential	BOX 532	HAINES AK 99827	Recreational
83	440 Mud Bay Rd	C-PTC-0R-0300	ROBERT ADKINS	Residential	BOX 526	HAINES AK 99827	Significant Structures Area
87	522 Mud Bay Rd	C-PTC-0R-0900	MARK WILLIAMS	Residential	BOX 455	HAINES AK 99827	Single Residential
88	507 Mud Bay Rd	C-PTC-0S-0700	JOHN BROWER	Residential	P.O. BOX 463	HAINES AK 99827	Single Residential
89	515 Mud Bay Rd	C-PTC-0S-0800	KATHLEEN MENKE	Residential	BOX 1491	HAINES AK 99827	Single Residential
90	525 Mud Bay Rd	C-PTC-0S-0900	PALOMA BEGIN	Residential	BOX 781	HAINES AK 99827	Single Residential
91	535 Mud Bay Rd	C-PTC-0S-1000	JOHN S. HAGEN	Residential	507 GARDEN STREET	SACRAMENTO CA 95815	Single Residential
92	544 Mud Bay Rd	C-PTC-0R-1100	MARK KISTLER	Residential	BOX 262	HAINES AK 99827	Single Residential
93	554 Mud Bay Rd	C-STR-03-0200	HEATHER L. SHADE	Residential	HC 60, BOX 3880	HAINES AK 99827	Single Residential
94	553 Mud Bay Rd	C-PTC-0S-1100	KEVIN HANNON	Residential	P.O. BOX 1248	HAINES AK 99827	Rural Mixed Use
95	574 Mud Bay Rd	C-STR-03-02B0	RANDALL HARROP	Residential	934 S HIGH STREET	DENVER CO 80209	Single Residential
96	633 Mud Bay Rd	C-CEM-00-1500	THE LONEY TRUST	Residential	BOX 608	HAINES AK 99827	Single Residential
97	598 Mud Bay Rd	C-STR-03-02C0	ELLEN CAREY-STARR	Residential	P.O. BOX 604	HAINES AK 99827	Single Residential
101	615 Mud Bay Rd	C-CEM-00-0900	JULIE RAE	Residential	BOX 265	Nakusp BC V0G1R0 CANADA	Rural Mixed Use
102	626 Mud Bay Rd	C-STR-03-1000	THOMAS PAUL LAUENROTH	Residential	P.O. BOX 267	HAINES AK 99827	Single Residential
381	376 Mud Bay Rd	C-PTC-06-1200	JAMES GEORGE MOORE	Residential	BOX 1486	HAINES AK 99827	Rural Mixed Use
66	312 Myra Ln	C-PTC-0N-0700	KEVIN D. FORSTER	Residential	BOX 770	HAINES AK 99827	Single Residential
67	309 Myra Ln	C-PTC-0N-0800	RHONDA M. HINSON	Residential	BOX 508	HAINES AK 99827	Single Residential
308	319 N 1st Ave	C-TGN-00-0300	DAVID BERRY	Residential	BOX 253	HAINES AK 99827	Single Residential
309	322 N 1st Ave	C-STM-02-0100	JONATHAN COLIN WRAY	Residential	9330 FLINTLOCK ST	ANCHORAGE AK 99507-5368	Single Residential
310	340 N 1st Ave	C-STM-02-0300	JOSEPH M. ADAMSON III	Residential	HC 60 BOX 4002	HAINES AK 99827	Single Residential
311	350 N 1st Ave	C-STM-02-0500	MYRNA KORNELIS	Residential	BOX 158	HAINES AK 99827	Single Residential
312	372 N 1st Ave	C-STM-02-0700	CHARLINE D. TATE	Residential	BOX 1454	HAINES AK 99827	Single Residential
313	363 N 1st Ave	C-STM-01-0400	PAULA MARTIN	Residential	P.O. BOX 551	HAINES AK 99827	Single Residential
349	220 N 1st Ave	C-TNS-22-1500	LOLA VOGEL	Residential	BOX 328	HAINES AK 99827	Single Residential
372	380 N 1st Ave	C-STM-02-0800	BRYAN C. COMBS	Residential	P.O. BOX 351	SKAGWAY AK 99840-0351	Single Residential
503	327 N 1st Ave	C-STM-01-0500	HELEN TENGS	Residential	BOX 27	HAINES AK 99827	Single Residential
504	343 N 1st Ave	C-STM-01-0200	JACQUELYN MARTIN	Residential	BOX 148	HAINES AK 99827	Single Residential
505	329 N 1st Ave	C-STM-01-0100	GENE MARTIN	Residential	BOX 1318	HAINES AK 99827	Single Residential
511	219 N 1st Ave	C-TNS-13-1500	DWIGHT NASH	Residential	P.O. BOX 417	HAINES AK 99827	Single Residential
267	116 N 2nd Ave	C-TNS-07-1900	GLENN ADAMS	Residential	BOX 310	HAINES AK 99827	Single Residential
271	120 N 2nd Ave	C-TNS-07-2500	GREGG RICHMOND	Residential	BOX 1551	HAINES AK 99827	Single Residential
302	327 N 2nd Ave	C-LYN-0B-0100	PATRICIA BLANK	Residential	P.O. BOX 632	HAINES AK 99827	Commercial
303	325 N 2nd Ave	C-LYN-0C-0600	PATRICIA BLANK	Residential	P.O. BOX 112	HAINES AK 99827	Multiple Residential
			RUSSELL E. WHITE				
			MARGARET M. PLUCKER				
			JODY MILLER				
			NANCY WILEY				
			DIANN AHRENS				
			DIANN AHRENS				
			DIANN AHRENS				
			DIANN AHRENS				
			AMBER N. LONG				
			KIRSTEN A. AMANN				
			AMBER N. LONG				
			JEFF & SHANNON BUTCHER				
			JEFF & SHANNON BUTCHER				
			MARTIE J. CORREA				
			JESSICA A. PRICE				
			JEANETTE E. BUDKE				
			JR. TOM WARD				
			ANN MARIE FOSSMAN				
			PHYLLIS MARTIN				
			ALETA ADKINS				
			COLLEEN WILLIAMS				
			KATHRYN FRIEDLE				
			CHARLES AITKEN				
			MARGARET FRIEDENAUER				
			MARDELL GUNN				
			SEAN B. COPELAND				
			WINONA HARROP				
			ROBERT LONEY				
			VICKI LYN LAUENROTH				
			PAMELA ANN MOORE				
			JANA BERRY				
			SYDNEY MARIE WRAY				
			ANTHONY TENGS				
			NELLIE DALE				
			NANCY NASH				
			JOY ADAMS				

304	323 N 2nd Ave	C-LYN-0C-0400	PEGGY ORMASEN	Residential	BOX 450	HAINES AK 99827	Multiple Residential
305	315 N 2nd Ave	C-LYN-0C-0300	MICHELE M. WING	Residential	P.O. BOX 396	HAINES AK 99827	Multiple Residential
306	307 N 2nd Ave	C-LYN-0C-0100	ERICK ST. CLAIR	Residential	P.O. BOX 1712	HAINES AK 99827	Multiple Residential
329	205 N 2nd Ave	C-TNS-14-0100	LAWRENCE CAROL	Residential	BOX 650	HAINES AK 99827	Commercial
330	211 N 2nd Ave	C-TNS-14-0100	LAWRENCE CAROL	Residential	BOX 650	HAINES AK 99827	Commercial
352	222 N 2nd Ave	C-TNS-13-1000	L. BENNETT 2ND FAMILY LIMIT c/o LAYTON BENNETT	Residential	11448 RANIER AVE. SEATTLE WA 98178	HAINES AK 99827	Single Residential
512	218 N 2nd Ave	C-TNS-13-0500	EDWARD DAVIS	Residential	P.O. BOX 258	HAINES AK 99827	Commercial
247	131 N 3rd Ave	C-TNS-09-0700	NORMAN BAXTER	Residential	BOX 1214	HAINES AK 99827	Commercial
276	229 N 3rd Ave	C-TNS-15-0700	DONALD NASH	Residential	BOX 1167	HAINES AK 99827	Commercial
277	221 N 3rd Ave	C-TNS-15-0700	DONALD NASH	Residential	BOX 1167	HAINES AK 99827	Commercial
333	228 N 3rd Ave	C-TNS-14-1200	CURTIS COMBS	Residential	P.O. BOX 775	HAINES AK 99827	Commercial
334	218 N 3rd Ave	C-TNS-14-1100	DONNA L. PEEL	Residential	537 NELSON ST.	JUNEAU AK 99801	Commercial
341	228 N 3rd Ave	C-TNS-15-0100	CHRISTOPHER THORGESEN	Residential	P.O. BOX 887	HAINES AK 99827	Commercial
342	213 N 3rd Ave	C-TNS-15-0100	CHRISTOPHER THORGESEN	Residential	P.O. BOX 887	HAINES AK 99827	Commercial
317	131 N 4th Ave	C-TNS-10-0700	BLACK BEAR TRAILER COURT	Mobile Home	P.O. BOX 1569	HAINES AK 99827	Commercial
320	127 N 4th Ave	C-TNS-10-0700	BLACK BEAR TRAILER COURT	Mobile Home	P.O. BOX 1569	HAINES AK 99827	Commercial
517	0 N 4th Ave	C-208-TL-03A0	ST. JAMES PLACE INC.	Mobile Home	P.O. BOX 129	HAINES AK 99827	Single Residential
518	0 N 4th Ave	C-208-TL-03A0	ST. JAMES PLACE INC.	Mobile Home	P.O. BOX 129	HAINES AK 99827	Single Residential
519	0 N 4th Ave	C-208-TL-03A0	ST. JAMES PLACE INC.	Mobile Home	P.O. BOX 129	HAINES AK 99827	Single Residential
520	0 N 4th Ave	C-208-TL-03A0	ST. JAMES PLACE INC.	Mobile Home	P.O. BOX 129	HAINES AK 99827	Single Residential
521	0 N 4th Ave	C-208-TL-03A0	ST. JAMES PLACE INC.	Mobile Home	P.O. BOX 129	HAINES AK 99827	Single Residential
522	0 N 4th Ave	C-208-TL-03A0	ST. JAMES PLACE INC.	Mobile Home	P.O. BOX 129	HAINES AK 99827	Single Residential
523	0 N 4th Ave	C-208-TL-03A0	ST. JAMES PLACE INC.	Mobile Home	P.O. BOX 129	HAINES AK 99827	Single Residential
524	0 N 4th Ave	C-208-TL-03A0	ST. JAMES PLACE INC.	Mobile Home	P.O. BOX 129	HAINES AK 99827	Single Residential
525	0 N 4th Ave	C-208-TL-03A0	ST. JAMES PLACE INC.	Mobile Home	P.O. BOX 129	HAINES AK 99827	Single Residential
526	0 N 4th Ave	C-208-TL-03A0	ST. JAMES PLACE INC.	Mobile Home	P.O. BOX 129	HAINES AK 99827	Single Residential
527	0 N 4th Ave	C-208-TL-03A0	ST. JAMES PLACE INC.	Mobile Home	P.O. BOX 129	HAINES AK 99827	Single Residential
528	0 N 4th Ave	C-208-TL-03A0	ST. JAMES PLACE INC.	Mobile Home	P.O. BOX 129	HAINES AK 99827	Single Residential
529	0 N 4th Ave	C-208-TL-03A0	ST. JAMES PLACE INC.	Mobile Home	P.O. BOX 129	HAINES AK 99827	Single Residential
530	0 N 4th Ave	C-208-TL-03A0	ST. JAMES PLACE INC.	Mobile Home	P.O. BOX 129	HAINES AK 99827	Single Residential
531	0 N 4th Ave	C-208-TL-03A0	ST. JAMES PLACE INC.	Mobile Home	P.O. BOX 129	HAINES AK 99827	Single Residential
532	0 N 4th Ave	C-208-TL-03A0	ST. JAMES PLACE INC.	Mobile Home	P.O. BOX 129	HAINES AK 99827	Single Residential
533	0 N 4th Ave	C-208-TL-03A0	ST. JAMES PLACE INC.	Mobile Home	P.O. BOX 129	HAINES AK 99827	Single Residential
534	0 N 4th Ave	C-208-TL-03A0	ST. JAMES PLACE INC.	Mobile Home	P.O. BOX 129	HAINES AK 99827	Single Residential
535	0 N 4th Ave	C-208-TL-03A0	ST. JAMES PLACE INC.	Mobile Home	P.O. BOX 129	HAINES AK 99827	Single Residential
719	418 N 4th Ave	C-208-TL-03A0	ST. JAMES PLACE INC.	Mobile Home	P.O. BOX 129	HAINES AK 99827	Single Residential
187	24 N 4th Ave	C-TNS-03-1100	MELANIE HESS	Residential	P.O. BOX 374	HAINES AK 99827-0374	Commercial
242	130 N 4th Ave	C-TNS-09-1200	CHERYL L. MULLINS	Residential	P.O. BOX 1514	HAINES AK 99827	Commercial
243	126 N 4th Ave	C-TNS-09-1200	CHERYL L. MULLINS	Residential	P.O. BOX 1514	HAINES AK 99827	Commercial
343	223 N 4th Ave	C-TNS-16-0800	STEVEN P. VICK	Residential	2575 SAUNA AVE.	FAIRBANKS AK 99709-6173	Multiple Residential
344	227 N 4th Ave	C-TNS-16-0700	DARSIE P. CULBECK	Residential	BOX 805	HAINES AK 99827	Multiple Residential
345	225 N 4th Ave	C-TNS-16-0900	HAROLD H. WILLIAMS	Residential	P.O. BOX 5	WAVERLY AL 36879	Multiple Residential
355	404 N 4th Ave	C-WHT-0B-0800	MARK G. KOVERDAN	Residential	P.O. BOX 404	HAINES AK 99827	Multiple Residential
356	410 N 4th Ave	C-WHT-0B-0900	JASMINE REI TAYLOR BRYAN	Residential	P.O. BOX 1552	HAINES AK 99827	Multiple Residential
357	510 N 4th Ave	C-208-TL-03B0	MARIANNE TOMPKINS	Residential	BOX 783	HAINES AK 99827	Multiple Residential
240	118 N 5th Ave	C-TNS-10-0600	EDWARD DAVIS	Residential	P.O. BOX 258	HAINES AK 99827	Commercial
241	131 N 5th Ave	C-TNS-11-0700	HAINES ASSISTED LIVING INC	Residential	P.O. BOX 916	HAINES AK 99827	Commercial
201	26 N 6th Ave	C-TNS-05-1100	NICOLE STUDLEY IRREV. SPE	Residential	P.O. BOX 946	HAINES AK 99827	Commercial
323	116 N 6th Ave	C-TNS-11-0500	ELLEN ROBERTS	Residential	BOX 68	HAINES AK 99827	Commercial
326	115 N 6th Ave	C-TNS-12-0900	N.S.R.A.A.	Residential	1308 SAWMILL CREEK F	SITKA AK 99835	Industrial Light Commercial
502	14 N Front St	C-TNS-21-0601	HIGHLAND EST. OCEANSIDE I	Mobile Home	HC 60 BOX 4800	HAINES AK 99827	Waterfront
314	317 N Front St	C-TGN-00-0500	SHAWN J. O'BRIEN	Residential	P.O. BOX 669	HAINES AK 99827	Single Residential
346	209 N Front St	C-TNS-22-0700	THOMAS L. FAVERTY	Residential	BOX 1107	HAINES AK 99827	Single Residential
347	219 N Front St	C-TNS-22-0300	c/o NATHAN P. JACKSON	Residential	5972 ROOSEVELT DR. S	KETCHIKAN AK 99901	Single Residential
350	122 N Front St	C-TNS-21-1600	TIMOTHY HANNON	Residential	BOX 47	HAINES AK 99827	Waterfront
351	123 N Front St	C-TNS-07-3200	THOMAS WILLIAMS JR.	Residential	BOX 141	HAINES AK 99827	Single Residential
601	0 N Sawmill Rd	C-ANY-01-1900	JAMES LYLE RITTER	Residential	1390 FRITZ COVE ROAD	JUNEAU AK 99801	Rural Residential
605	101 N Sawmill Rd	C-MD4-00-0100	S. CRAIG JONES	Residential	12644 BELLEFLOWER L	FREDERICKSBURG VA 22407	Industrial Light Commercial
640	239 N Sawmill Rd	C-ANY-01-0100	CRAIG R. HOF	Residential	P.O. BOX 410	HAINES AK 99827	Rural Residential

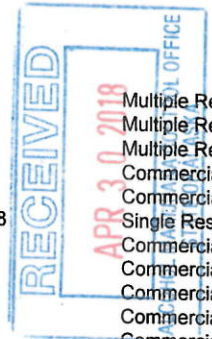

641	244 N Sawmill Rd	C-207-TL-0620	GINETTE M. ST. CLAIR		Residential	BOX 875	HAINES AK 99827	Rural Residential
667	0 N Sawmill Rd	C-MEA-00-0A3A	DAVID W. STICKLER	JAMES G. STICKLER	Residential	P.O. BOX 974	HAINES AK 99827	Industrial Light Commercial
64	415 New Hart Rd	C-HEM-33-0100	MATTHEW DAVIS	HOLLY DAVIS	Residential	BOX 451	HAINES AK 99827	Single Residential
395	420 New Hart Rd	C-HEM-23-0300	ANDREA LEE NELSON		Residential	BOX 1681	HAINES AK 99827	Single Residential
396	414 New Hart Rd	C-HEM-01-0700	KARL JOHNSON	BONNIE JOHNSON	Residential	BOX 821	HAINES AK 99827	Single Residential
58	211 Old Hart St	C-HEM-01-0300	L. MERRILL LOWDEN		Residential	BOX 346	HAINES AK 99827	Single Residential
59	223 Old Hart St	C-HEM-01-0200	JACKLYNN A. RUGGIRELLO		Residential	BOX 1628	HAINES AK 99827	Single Residential
565	0 Piedad Rd	C-GNG-00-02A0	JAMES L. PUCKETT	PUCKETT REVOCABLE LIVING TR	Residential	6550 RIVER ROAD	COLUMBUS IN 47203	Rural Residential
566	0 Piedad Rd	C-205-TL-0100	BARBARA PARDEE		Residential	P.O. BOX 296	HAINES AK 99827	Rural Residential
568	50 Piedad Rd	C-206-TL-0400	ANDREW CARDELLA		Residential	BOX 433	HAINES AK 99827	Rural Residential
569	73 Piedad Rd	C-ANY-03-0310	JAMES MYERS	JULIE MYERS	Residential	BOX 544	HAINES AK 99827	Rural Residential
570	68 Piedad Rd	C-206-TL-0200	ERVIN LORENTZ	FAITH LORENTZ	Residential	BOX 1588	HAINES AK 99827	Rural Residential
572	116 Piedad Rd	C-206-TL-0600	GLEN A. HART		Residential	HC 60 BOX 6160	HAINES AK 99827	Rural Residential
574	119 Piedad Rd	C-ANY-04-0400	TERRY SHARNBROICH	BONNIE SHARNBROICH	Residential	HC 60, BOX 6170	HAINES AK 99827	Rural Residential
575	108 Piedad Rd	C-ANY-04-0800	DANIEL HAUSER	TAMMY HAUSER	Residential	BOX 704	HAINES AK 99827	Rural Residential
584	135 Piedad Rd	C-ANY-04-0110	KIMBERLY LARSON		Residential	HC 60 BOX 6140	HAINES AK 99827	Rural Residential
638	233 Piedad Rd	C-ANY-09-0100	JOEL PASQUAN		Residential	BOX 845	HAINES AK 99827	Rural Residential
639	201 Piedad Rd	C-ANY-09-0200	ROY M. JOSEPHSON	BRENDA JOSEPHSON	Residential	P.O. BOX 51	HAINES AK 99827	Rural Residential
673	0 Piedad Rd	C-MCK-00-0100	ARTHUR MEACOCK		Residential	BOX 487	HAINES AK 99827	Rural Residential
687	203 Piedad Rd	C-ANY-09-0200	ROY M. JOSEPHSON	BRENDA JOSEPHSON	Residential	P.O. BOX 51	HAINES AK 99827	Rural Residential
471	40 Portage Rd	C-PTC-0J-02SW	FRED SHIELDS	MADELEINE SHIELDS	Residential	BOX 77	HAINES AK 99827	Rural Residential
467	17 Portage St	C-PTC-0K-02B0	MARK LIGHT		Residential	BOX 132	HAINES AK 99827	Significant Structures Area
476	21 Portage St	C-PTC-0K-0400	DIANE LIGHT	PAULINE LIGHT	Residential	BOX 132	HAINES AK 99827	Significant Structures Area
98	18 Raven St	C-CEM-00-1400	DIANE SLY		Residential	BOX 134	HAINES AK 99827	Significant Structures Area
99	19 Raven St	C-CEM-00-1000	AUTUMN H. CALL		Residential	9 1/2 SPRING STREET	SKAGWAY AK 99840	Single Residential
100	38 Raven St	C-CEM-00-1300	MICHAEL T. ARMOUR		Residential	BOX 1125	HAINES AK 99827	Single Residential
430	0 River Rd	C-USS-A1-2716	PETER GOLL	SHERRIE GOLL	Residential	P.O. BOX 261	HAINES AK 99827	Single Residential
431	0 River Rd	C-RIV-00-0B10	THOMAS ELY		Residential	BOX 1014	HAINES AK 99827	Rural Residential
432	0 River Rd	C-RIV-00-0D00	SUZANNE McCOLLUM		Residential	347 DENMARK ROAD	DENMARK ME 04022	Rural Residential
435	0 River Rd	C-CEM-00-0600	JAMES WOLFE	CAROL ANNE HOGINS-WOLFE	Residential	3336 UPLAND DRIVE	ANCHORAGE AK 99504	Single Residential
436	84 River Rd	C-CEM-00-03A0	DEBORAH VOGT	RIVERHOUSE	Residential	P.O. BOX 675	HAINES AK 99827	Single Residential
437	76 River Rd	C-CEM-00-0200	LAWRENCE E. DERBY	REBECCA R. WILSON	Residential	BOX 1596	HAINES AK 99827	Single Residential
11	404 River St	C-PTC-03-0600	DONALD D. CHURCHILL JR.		Residential	BOX 1061	HAINES AK 99827	Single Residential
387	0 S 2nd Ave	C-PTC-07-0600	YNGVE OLSSON		Residential	BOX 605	HAINES AK 99827	Single Residential
484	117 S Beach Rd	C-PTC-0L-0100	FRED EUGENE WILEY	F.E. WILEY PROFIT SHARING TRU	Residential	233 FRONT STREET	JUNEAU AK 99801	Commercial
486	107 S Beach Rd	C-PTC-0L-0200	TRESHAM D. GREGG		Residential	BOX 776	HAINES AK 99827	Waterfront
496	0 S Sawmill Rd	C-785-00-0700	IRA HENRY	ALISSA HENRY	Mobile Home	BOX 1473	HAINES AK 99827	Waterfront
697	0 S Sawmill Rd	C-785-00-0700	IRA HENRY	ALISSA HENRY	Mobile Home	BOX 1473	HAINES AK 99827	Industrial Light Commercial
698	0 S Sawmill Rd	C-785-00-0700	IRA HENRY	ALISSA HENRY	Mobile Home	BOX 1473	HAINES AK 99827	Industrial Light Commercial
699	0 S Sawmill Rd	C-785-00-0700	IRA HENRY	ALISSA HENRY	Mobile Home	BOX 1473	HAINES AK 99827	Industrial Light Commercial
700	0 S Sawmill Rd	C-785-00-0700	IRA HENRY	ALISSA HENRY	Mobile Home	BOX 1473	HAINES AK 99827	Industrial Light Commercial
701	0 S Sawmill Rd	C-785-00-0700	IRA HENRY	ALISSA HENRY	Mobile Home	BOX 1473	HAINES AK 99827	Industrial Light Commercial
704	0 S Sawmill Rd	C-785-00-0700	IRA HENRY	ALISSA HENRY	Mobile Home	BOX 1473	HAINES AK 99827	Industrial Light Commercial
706	0 S Sawmill Rd	C-785-00-0700	IRA HENRY	ALISSA HENRY	Mobile Home	BOX 1473	HAINES AK 99827	Industrial Light Commercial
707	0 S Sawmill Rd	C-785-00-0700	IRA HENRY	ALISSA HENRY	Mobile Home	BOX 1473	HAINES AK 99827	Industrial Light Commercial
711	0 S Sawmill Rd	C-785-00-0700	IRA HENRY	ALISSA HENRY	Mobile Home	BOX 1473	HAINES AK 99827	Industrial Light Commercial
712	0 S Sawmill Rd	C-785-00-0700	IRA HENRY	ALISSA HENRY	Mobile Home	BOX 1473	HAINES AK 99827	Industrial Light Commercial
705	0 S Sawmill Rd	C-785-00-0910	THOMASINE M. SCOVILL	JAMES C. SCHNABEL	Residential	BOX 303	HAINES AK 99827	Industrial Light Commercial
708	0 S Sawmill Rd	C-785-00-0910	THOMASINE M. SCOVILL	JAMES C. SCHNABEL	Residential	BOX 303	HAINES AK 99827	Industrial Light Commercial
709	0 S Sawmill Rd	C-785-00-0910	THOMASINE M. SCOVILL	JAMES C. SCHNABEL	Residential	BOX 303	HAINES AK 99827	Industrial Light Commercial
710	0 S Sawmill Rd	C-785-00-0910	THOMASINE M. SCOVILL	JAMES C. SCHNABEL	Residential	BOX 303	HAINES AK 99827	Industrial Light Commercial
72	538 Small Tracks Rd	C-PTC-0P-0700	MICHAEL STARK	SUSAN MCCARTNEY	Residential	BOX 1178	HAINES AK 99827	Industrial Light Commercial
73	532 Small Tracks Rd	C-PTC-0P-0600	DAVID PARKS	MARILYN PARKS	Residential	BOX 816	HAINES AK 99827	Single Residential
74	520 Small Tracks Rd	C-PTC-0P-0500	JAMES MARK CARROLL	SUSAN YAMADA	Residential	P.O. BOX 31	HAINES AK 99827	Single Residential
75	442 Small Tracks Rd	C-PTC-0P-030A	TONY GALINSKI	RACHELLE GALINSKI	Residential	BOX 1115	HAINES AK 99827	Single Residential
76	436 Small Tracks Rd	C-PTC-0P-0200	WILLIAM DAVID GROSS III	INEZ GROSS	Residential	P.O. BOX 1308	HAINES AK 99827	Single Residential
77	441 Small Tracks Rd	C-PTC-0R-0400	ROBERT L. JENSEN	COLLEEN M. JENSEN	Residential	P.O. BOX 477	HAINES AK 99827	Single Residential
78	503 Small Tracks Rd	C-PTC-0Q-0100	RANDALL JACKSON		Residential	BOX 867	HAINES AK 99827	Single Residential
79	535 Small Tracks Rd	C-PTC-0Q-0400	RONALD A. ALSUP	LAUREL A. ALSUP	Residential	P.O. BOX 1326	HAINES AK 99827	Single Residential

80	547 Small Tracks Rd	C-PTC-0Q-0500	VICTORIA E. COX		Residential	BOX 518	HAINES AK 99827	Single Residential
81	576 Small Tracks Rd	C-STR-02-1200	COY ALLAN TAYLOR		Residential	P.O. BOX 1147	HAINES AK 99827	Rural Mixed Use
82	431 Small Tracks Rd	C-PTC-0R-0300	ROBERT ADKINS	ALETA ADKINS	Residential	BOX 455	HAINES AK 99827	Single Residential
84	417 Small Tracks Rd	C-PTC-0R-0200	LINDA J. PALMER		Residential	P.O. BOX 63	HAINES AK 99827	Single Residential
85	442 Small Tracks Rd	C-PTC-0P-0100	JOSHUA LLOYD		Residential	P.O. BOX 498	HAINES AK 99827	Single Residential
489	25 Soapsuds Alley	C-PTC-0K-0300	TIM ACKERMAN	APRIL ACKERMAN	Residential	BOX 733	HAINES AK 99827	Significant Structures Area
659	891 Spruce Grove Rd	C-785-00-0100	LEONARD DUBBER	JANICE DUBBER	Mobile Home	BOX 349	HAINES AK 99827	Industrial Light Commercial
660	890 Spruce Grove Rd	C-785-00-0100	LEONARD DUBBER	JANICE DUBBER	Mobile Home	BOX 349	HAINES AK 99827	Industrial Light Commercial
661	0 Spruce Grove Rd	C-785-00-0100	LEONARD DUBBER	JANICE DUBBER	Mobile Home	BOX 349	HAINES AK 99827	Industrial Light Commercial
662	0 Spruce Grove Rd	C-785-00-0100	LEONARD DUBBER	JANICE DUBBER	Mobile Home	BOX 349	HAINES AK 99827	Industrial Light Commercial
663	0 Spruce Grove Rd	C-785-00-0100	LEONARD DUBBER	JANICE DUBBER	Mobile Home	BOX 349	HAINES AK 99827	Industrial Light Commercial
664	0 Spruce Grove Rd	C-785-00-0100	LEONARD DUBBER	JANICE DUBBER	Mobile Home	BOX 349	HAINES AK 99827	Industrial Light Commercial
676	0 Spruce Grove Rd	C-785-00-0100	LEONARD DUBBER	JANICE DUBBER	Mobile Home	BOX 349	HAINES AK 99827	Industrial Light Commercial
656	832 Spruce Grove Rd	C-HTZ-00-0600	LIVING WATERS LLC		Mobile Home	BOX 349	HAINES AK 99827	Industrial Light Commercial
657	862 Spruce Grove Rd	C-HTZ-00-0300	EDGAR LINDSEY M		Residential	BOX 887	HAINES AK 99827	Industrial Light Commercial
576	10 Sunshine Rd	C-ANY-04-0900	KELLY MITCHELL		Residential	BOX 1206	HAINES AK 99827	Industrial Light Commercial
577	8 Sunshine Rd	C-ANY-03-0320	JAMES MYERS	JULIE MYERS	Residential	BOX 538	HAINES AK 99827	Rural Residential
578	21 Sunshine Rd	C-ANY-03-0210	MATTHEW BORON	LILY BORON	Residential	BOX 544	HAINES AK 99827	Rural Residential
579	43 Sunshine Rd	C-ANY-03-0220	MATTHEW BORON	LILY BORON	Residential	HC 60, BOX 6100	HAINES AK 99827	Rural Residential
580	25 Sunshine Rd	C-ANY-02-WEST	MARK BROUWER	JENNIFER BROUWER	Residential	HC 60, BOX 6100	HAINES AK 99827	Rural Residential
581	24 Sunshine Rd	C-ANY-05-0100	LINDA MOYER		Residential	P.O. BOX 1111	SOUTH FORK CO 81154	Rural Residential
583	14 Sunshine Rd	C-ANY-04-0600	CLIFFORD THOMAS		Residential	HC 60, BOX 6120	HAINES AK 99827	Rural Residential
593	30 Sunshine Rd	C-ANY-05-0200	ZACKERY E. FERRIN	ANDREA K. FERRIN	Residential	P.O. BOX 23	HAINES AK 99827	Rural Residential
594	95 Sunshine Rd	C-ANY-01-0600	DANIEL O. MARTIN		Residential	HC 60 BOX 6150	HAINES AK 99827	Rural Residential
595	109 Sunshine Rd	C-ANY-01-0400	JIM P. HAYES	JANET K. HAYES	Residential	BOX 708	HAINES AK 99827	Rural Residential
686	6 Sunshine Rd	C-ANY-04-0800	DANIEL HAUSER	TAMMY HAUSER	Residential	HC 60, BOX 4009	HAINES AK 99827	Rural Residential
487	35 Totem Rd	C-PTC-0D-0300	PAUL MERCER	PATRICIA MCDONALD	Residential	BOX 704	HAINES AK 99827	Rural Residential
23	414 Tower Rd	C-PTC-01-0300	ADAM C. MCMAHAN	EMILY D. MCMAHAN	Residential	425 FAIRBANKS ST	FAIRBANKS AK 99709-3450	Significant Structures Area
45	30 Tower Rd	C-PTC-0J-01NE	TERESA POVEY		Residential	P.O. BOX 1335	HAINES AK 99827	Single Residential
46	217 Tower Rd	C-PTC-0M-0500	JENNIFER R. BADER		Residential	BOX 44	HAINES AK 99827	Significant Structures Area
47	223 Tower Rd	C-PTC-0M-0600	CARL DIXON	c/o DON DIXON	Residential	P.O. BOX 447	HAINES AK 99827	Single Residential
48	235 Tower Rd	C-PTC-0M-0700	BETTY HEINMILLER		Residential	P.O. BOX 870	KETTLE FALLS WA 99141	Single Residential
86	417 Tower Rd	C-PTC-0S-0100	FRANK BROWN	JULIE BROWN	Residential	BOX 271	HAINES AK 99827	Single Residential
373	323 Tower Rd	C-PTC-0O-0200	CATHERINE S. STONE	c/o SEAN BRYANT	Residential	8217 CEDAR DRIVE	JUNEAU AK 99801	Single Residential
378	337 Tower Rd	C-PTC-0O-0100	SHANNON SKILLCORN		Residential	BOX 1398	HAINES AK 99827	Single Residential
379	330 Tower Rd	C-PTC-06-1000	DRAKE OLSON		Residential	P.O. BOX 1487	HAINES AK 99827	Single Residential
380	308 Tower Rd	C-PTC-06-0900	ANNE M. HANSSEN		Residential	BOX 411	HAINES AK 99827	Single Residential
384	332 Tower Rd	C-PTC-06-0700	CYNTHIA LEE JONES		Residential	BOX 1173	HAINES AK 99827	Single Residential
439	209 Tower Rd	C-PTC-0M-0300	EUGENE G. KENNEDY	DEBI D. KENNEDY	Residential	BOX 692	HAINES AK 99827	Single Residential
468	32 Tower Rd	C-PTC-0J-01NE	TERESA POVEY		Residential	BOX 931	HAINES AK 99827	Single Residential
469	38 Tower Rd	C-PTC-0J-02SW	FRED SHIELDS	MADELEINE SHIELDS	Residential	BOX 44	HAINES AK 99827	Significant Structures Area
470	40 Tower Rd	C-PTC-0J-02SW	FRED SHIELDS	MADELEINE SHIELDS	Residential	BOX 77	HAINES AK 99827	Significant Structures Area
477	16 Tower Rd	C-PTC-0K-0300	TIM ACKERMAN	APRIL ACKERMAN	Residential	BOX 77	HAINES AK 99827	Significant Structures Area
478	20 Tower Rd	C-PTC-0K-0300	TIM ACKERMAN	APRIL ACKERMAN	Residential	BOX 733	HAINES AK 99827	Significant Structures Area
479	24 Tower Rd	C-PTC-0K-0400	DIANE LIGHT	PAULINE LIGHT	Residential	BOX 733	HAINES AK 99827	Significant Structures Area
480	31 Tower Rd	C-PTC-0L-0500	ERIC FORSTER	CAMBRIA M. HOLMES	Residential	BOX 132	HAINES AK 99827	Significant Structures Area
481	39 Tower Rd	C-PTC-0L-0600	DAVID NANNEY		Residential	P.O. BOX 1727	HAINES AK 99827	Significant Structures Area
482	47 Tower Rd	C-PTC-0L-0700	MICHAEL D. MARKS	LORRAINE M. DUDZIK	Residential	BOX 387	HAINES AK 99827	Significant Structures Area
483	29 Tower Rd	C-PTC-0L-0400	GREGORY HORNER	LEIGH HORNER	Residential	P.O. BOX 1101	HAINES AK 99827	Significant Structures Area
318	417 Union St	C-TNS-10-0700	BLACK BEAR TRAILER COURT		Residential	BOX 996	HAINES AK 99827	Significant Structures Area
319	449 Union St	C-TNS-10-0700	BLACK BEAR TRAILER COURT		Mobile Home	P.O. BOX 1569	HAINES AK 99827	Waterfront
238	503 Union St	C-TNS-11-0700	HAINES ASSISTED LIVING INC		Mobile Home	P.O. BOX 1569	HAINES AK 99827	Commercial
244	329 Union St	C-TNS-09-1200	CHERYL L. MULLINS		Residential	P.O. BOX 916	HAINES AK 99827	Commercial
245	315 Union St	C-TNS-09-0900	PAUL WILSON	MARILYN WILSON	Residential	P.O. BOX 1514	HAINES AK 99827	Commercial
246	309 Union St	C-TNS-09-0800	HAL, INC.	HAINES ASSISTED LIVING INC	Residential	BOX 235	HAINES AK 99827	Commercial
266	103 Union St	C-TNS-07-2700	RAMONA MARTIN		Residential	P.O. BOX 916	HAINES AK 99827	Commercial
268	109 Union St	C-TNS-07-2200	JOHN HAGEN		Residential	BOX 429	HAINES AK 99827	Single Residential
269	119 Union St	C-TNS-07-2300	MOLLY GLOYER		Residential	P.O. BOX 224	HAINES AK 99827	Commercial
274	203 Union St	C-TNS-08-1000	MICHAEL D. DENKER	LISA K. BLANK	Residential	BOX 35	HAINES AK 99827	Commercial
					Residential	BOX 298	HAINES AK 99827	Commercial

beer and wine residential list

315	414 Union St	C-TNS-16-0300	RICHARD BURROUGHS		Residential	BOX 831	HAINES AK 99827	Multiple Residential
316	420 Union St	C-TNS-16-0400	PAUL SWIFT	ANNE BOYCE	Residential	BOX 564	HAINES AK 99827	Multiple Residential
325	613 Union St	C-TNS-12-0800	KALEE ANN CLAYTON	LUKE WILLIAMS	Residential	BOX 1675	HAINES AK 99827	Commercial
327	600 Union St	C-TNS-18-0100	HELEN M. ROBERTS		Residential	P.O. BOX 11-1044	ANCHORAGE AK 99511-1044	Commercial
335	226 Union St	C-TNS-14-0600	JOSEPH SIMKO		Residential	P.O. BOX 453	HAINES AK 99827	Commercial
336	220 Union St	C-TNS-14-0400	GARY STIGEN	MICHELLE STIGEN	Residential	BOX 768	HAINES AK 99827	Commercial
337	212 Union St	C-TNS-14-0300	LLC SCHNURSTEIN FARMS		Residential	BOX 401	HAINES AK 99827	Commercial
339	320 Union St	C-TNS-15-0300	MARY MANUELL	RICHARD MANUELL	Residential	P.O. BOX 17	HAINES AK 99827	Commercial
340	302 Union St	C-TNS-15-0100	CHRISTOPHER THORGESEN	AMY THORGESEN	Residential	P.O. BOX 887	HAINES AK 99827	Commercial
348	6 Union St	C-TNS-22-0900	ROBERT DAVID	CECELIA DAVID	Residential	P.O. BOX 174	HAINES AK 99827	Single Residential
354	65 Union St	C-TNS-13-0100	RUTH DALLAM FAIRALL		Residential	P.O. BOX 527	HAINES AK 99827	Single Residential
497	624 Union St	C-TNS-18-0200	JAMES JURGELEIT	ANNA JURGELEIT	Residential	BOX 872	HAINES AK 99827	Commercial
508	112 Union St	C-TNS-13-0300	GEORGE COWART	JANE COWART	Residential	BOX 1613	HAINES AK 99827	Commercial
509	117 Union St	C-TNS-13-0300	GEORGE COWART	JANE COWART	Residential	BOX 1613	HAINES AK 99827	Commercial
510	130 Union St	C-TNS-13-0500	EDWARD DAVIS	RHONDA L. DAVIS	Residential	P.O. BOX 258	HAINES AK 99827	Commercial
596	1027 Vermier St	C-ANY-01-1400	LIANA SHULL	JASON SHULL	Residential	1940 NW VALHALLA DR	PULLMAN WA 99163-3776	Rural Residential
597	1034 Vermier St	C-ANY-01-1200	CAPPI GEORGE		Residential	BOX 185	CHRISTMAS VALLEY OR 97641	Rural Residential
598	1044 Vermier St	C-ANY-01-1000	PAUL J. KERBER JR.		Residential	BOX 1187	HAINES AK 99827	Rural Residential
599	1014 Vermier St	C-ANY-01-1600	PAUL BOULTER		Residential	2464 SPURR LN	ANCHORAGE AK 99517-1022	Rural Residential
600	1005 Vermier St	C-ANY-01-1800	WILLIAM KURZ	LIBBY KURZ	Residential	P.O. BOX 1363	HAINES AK 99827	Rural Residential
603	0 Vermier St	C-ANY-01-2700	TED LAMBERT		Residential	BOX 1141	HAINES AK 99827	Rural Residential
278	311 View St	C-TNS-15-0800	KEN PILNY	SHIRLEE PILNY	Residential	P.O. BOX 535	HAINES AK 99827	Commercial
279	304 View St	C-TNS-19-0100	BOB GRANT	JESSIE GRANT	Residential	BOX 42	HAINES AK 99827	Multiple Residential
280	315 View St	C-TNS-15-0900	CATHERINE E. BROOKS		Residential	BOX 83	HAINES AK 99827	Commercial
281	317 View St	C-TNS-15-1000	MAUREEN V. HUGGARD	ERIC J. HUGGARD	Residential	P.O. BOX 10175	WHITEHORSE YUKON, Y1A 7A1	Commercial
282	329 View St	C-TNS-15-1100	KELLY JESSUP		Residential	BOX 1634	HAINES AK 99827	Commercial
332	215 View St	C-TNS-14-1000	LARRY GEISE	LINDA GEISE	Residential	P.O. BOX 289	HAINES AK 99827	Commercial
338	323 View St	C-TNS-15-1200	GERALD ALBECKER et al		Residential	P.O. BOX 1207	HAINES AK 99827	Commercial
545	23 W Barnett Dr	C-690-02-0100	RALPH BORDERS		Residential	BOX 501	HAINES AK 99827	Single Residential
358	228 W Mathias Ave	C-690-01-0100	TERRY W. PARDEE	BARBARA PARDEE	Residential	BOX 296	HAINES AK 99827	Single Residential
359	224 W Mathias Ave	C-690-02-0600	TERRY ALLAN SELE		Residential	BOX 53	HAINES AK 99827	Single Residential
360	212 W Mathias Ave	C-690-02-0500	NANCY J. HOTCH		Residential	BOX 33	HAINES AK 99827	Single Residential
556	0 W Mathias Ave	C-690-10-0200	TONY P. WARD	DAVID WARD TESTAMENTARY TR	Residential	P.O. BOX 667	HAINES AK 99827	Single Residential
551	214 W Oslund Dr	C-CDS-TL-0300	OMAR CORDES	OWNERSHIP CAPITAL	Residential	HERENGRACHT 105-107	AMSTERDAM 1015 BE THE NET	Rural Mixed Use
552	234 W Oslund Rd	C-CDS-TL-0200	WILLIAM EGOLF	JO ANNA EGOLF	Residential	P.O. BOX 491	HAINES AK 99827	Single Residential
553	255 W Oslund Rd	C-CDS-TL-0100	RON SMITH	JEAN SMITH	Residential	BOX 1025	HAINES AK 99827	Single Residential
441	328 West Fair	C-TUR-00-0200	JAMES M. GREEN	SHANNON L. GREEN	Residential	BOX 309	HAINES AK 99827	Commercial
442	343 West Fair	C-HAN-00-04C0	MICHAEL J. CARTER	LORI M. WEBSTER	Residential	P.O. BOX 1517	HAINES AK 99827	Commercial
444	286 West Fair	C-TUR-00-0100	CHRISTOPHER G. DOWNER	JAMES & LESLEE DOWNER	Residential	P.O. BOX 133	HAINES AK 99827	Commercial
445	231 West Fair	C-HAN-00-0600	TIMOTHY HANNON		Residential	BOX 47	HAINES AK 99827	Commercial
448	221 West Fair	C-735-01-0500	GARY L. HINKLE	REBECCA HINKLE	Residential	BOX 707	HAINES AK 99827	Industrial Light Commercial
361	509 Young Rd	C-690-02-0400	BEVERLY RUTH WILSON		Residential	BOX 1472	HAINES AK 99827	Single Residential
362	453 Young Rd	C-690-09-N1/2	ROGER L. BERGSTRAND	WENDY L. BERGSTRAND	Residential	P.O. BOX 1315	HAINES AK 99827	Single Residential
363	448 Young Rd	C-690-08-0B00	ROGER GENTRY		Residential	1002 E SIMMONS ST	TUCSON AZ 85719	Single Residential
364	440 Young Rd	C-690-08-0C00	CARLOS JIMENEZ	SIERRA JIMENEZ	Residential	BOX 962	HAINES AK 99827	Single Residential
365	435 Young Rd	C-ERM-00-0200	CHRISTOPHER THORGESEN	AMY THORGESEN	Residential	P.O. BOX 887	HAINES AK 99827	Single Residential
370	513 Young Rd	C-690-02-0300	BRIAN ELLIOTT	SARAH ELLIOTT	Residential	BOX 391	HAINES AK 99827	Single Residential
536	512 Young Rd	C-690-03-0100	KAREN TAUG	OLE TAUG III	Residential	P.O. BOX 34555	JUNEAU AK 99803	Single Residential
546	519 Young Rd	C-YNG-03-0200	SHORI A. LONG	SHORI A. HEATON	Residential	P.O. BOX 291	HAINES AK 99827	Single Residential
555	428 Young Rd	C-690-11-0100	ERIC KOCHER		Residential	BOX 602	HAINES AK 99827	Single Residential