



MEMORANDUM

TO: Bob Klein, Chair, and Members of the
Alcoholic Beverage Control Board

DATE: October 15, 2018

FROM: Erika McConnell, Director

RE: #5712 Addie Camp

Requested Action: Approve new Restaurant or Eating Place – Public Convenience license

Statutory and Regulatory Authority: AS 04.06.090(b): “The board shall review all applications for licenses made under this title and may order the director to issue, renew, revoke, transfer, or suspend licenses and permits authorized under this title.”

AS 04.11.400(g): “The board may approve the issuance or transfer of ownership of a restaurant or eating place license in a municipality without regard to (a) [population limits] of this section if the board finds that issuance or transfer of the license is necessary for the public convenience.”

3 AAC 304.335: “(a) The board may issue a restaurant or eating place license under AS 04.11.400(g) upon a showing that

(1) repealed 8/24/2001;

(2) there is community support, which must be shown by a petition signed by a majority of the residents 21 years of age or over who reside within one mile of the proposed premises; and

(3) the governing body of the municipality in which the licensed premises are to be located approves the application.

(b) Renewal of a license issued under AS 04.11.400(g) will, in the board's discretion, be denied if the license ceases to be necessary to the public convenience.”

3 AAC 304.115(a): “...Petition signatures must be obtained within the 90-day period immediately preceding the submission of the application. After an application has been filed, no additional signatures may be added to the petition, and no signatures may be withdrawn.”

Staff Rec.: Approve with delegation

Background: This application is for a new restaurant or eating place – public convenience license in Soldotna. 3 AAC 304.335 requires approval of the local governing body and community support as expressed by a petition signed by a majority of the residents 21 years of age or older who live within one mile of the proposed licensed premises.

The applicant determined the number of signatures required by identifying the number of residences within a mile of the proposed licensed premises through the 2012 projection from the 2000 US Census MCDC Demographic profile. The number of occupied residences, the average number of people per household, and the number of people 21 and over were determined from the 2000 US Census.

Using these methods, it was determined that the number of required signatures is 68. Staff verified the petition signatures and determined that at least 74 valid signatures were provided.

Attachment: License application



Alcohol and Marijuana Control Office
 550 W 7th Avenue, Suite 1600
 Anchorage, AK 99501
alcohol.licensing@alaska.gov
<https://www.commerce.alaska.gov/web/amco>
 Phone: 907.269.0350

Alaska Alcoholic Beverage Control Board

Form AB-00: New License Application

What is this form?

This new license application form is required for all individuals or entities seeking to apply for a new liquor license. Applicants should review **Title 04** of **Alaska Statutes** and **Chapter 304** of the **Alaska Administrative Code**. All fields of this form must be completed, per AS 04.11.260 and 3 AAC 304.105.

This form must be completed and submitted to AMCO's main office, along with all other required forms and documents, before any license application will be considered complete.

Section 1 - Establishment and Contact Information

Enter information for the business seeking to be licensed.

| | | | | | |
|-----------------------|---------------------------------------|----------------------|-----------------|------|-------|
| Licensee: | Addie Camp, LLC | | | | |
| License Type: | Restaurant/ Eating place | Statutory Reference: | AS 04.11.400(g) | | |
| Doing Business As: | Addie Camp Place - Public Convenience | | | | |
| Premises Address: | 43540 Kleeb Loop | | | | |
| City: | Soldotna | State: | Alaska | ZIP: | 99669 |
| Local Governing Body: | City of Soldotna | | | | |
| Community Council: | | | | | |

| | | | | | |
|------------------|----------------------|--------|--------|------|-------|
| Mailing Address: | 36156 Tremolo Circle | | | | |
| City: | Soldotna | State: | Alaska | ZIP: | 99669 |

| | | | | | |
|----------------------|------------------------|-----------------|--|--|--|
| Designated Licensee: | Mary Krull | | | | |
| Contact Phone: | 907-398-2931 | Business Phone: | | | |
| Contact Email: | tanmochamary@gmail.com | | | | |

Seasonal License? Yes No If "Yes", write your six-month operating period: _____

| OFFICE USE ONLY | | | | |
|---------------------|--|----------------|----------------|-----------------|
| Complete Date: | | License Years: | | License #: 5712 |
| Board Meeting Date: | | Transaction #: | 115580, 115581 | |
| Issue Date: | | BRE: | 115582 | |

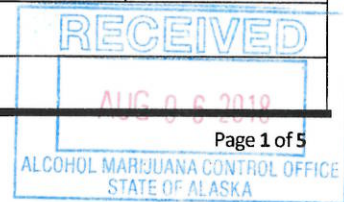



Alcohol and Marijuana Control Office
 550 W 7th Avenue, Suite 1600
 Anchorage, AK 99501
alcohol.licensing@alaska.gov
<https://www.commerce.alaska.gov/web/amco>
 Phone: 907.269.0350

Alaska Alcoholic Beverage Control Board
Form AB-00: New License Application

Section 2 – Premises Information

Premises to be licensed is:

- an existing facility a new building a proposed building

The next two questions must be completed by beverage dispensary (including tourism) and package store applicants only:

What is the distance of the shortest pedestrian route from the public entrance of the building of your proposed premises to the outer boundaries of the nearest school grounds? Include the unit of measurement in your answer.

What is the distance of the shortest pedestrian route from the public entrance of the building of your proposed premises to the public entrance of the nearest church building? Include the unit of measurement in your answer.

Section 3 – Sole Proprietor Ownership Information

This section must be completed by any sole proprietor who is applying for a license. Entities should skip to Section 4. If more space is needed, please attach a separate sheet with the required information. The following information must be completed for each licensee and each affiliate (spouse).

This individual is an: applicant affiliate

| | | | | | |
|----------|--|--------|--|------|--|
| Name: | | | | | |
| Address: | | | | | |
| City: | | State: | | ZIP: | |

This individual is an: applicant affiliate

| | | | | | |
|----------|--|--------|--|------|--|
| Name: | | | | | |
| Address: | | | | | |
| City: | | State: | | ZIP: | |





Alaska Alcoholic Beverage Control Board

Form AB-00: New License Application

Section 4 – Entity Ownership Information

This section must be completed by any entity, including a corporation, limited liability company (LLC), partnership, or limited partnership, that is applying for a license. Sole proprietors should skip to Section 5.

If more space is needed, please attach a separate sheet with the required information.

- If the applicant is a corporation, the following information must be completed for each *stockholder who owns 10% or more* of the stock in the corporation, and for each *president, vice-president, secretary, and managing officer*.
- If the applicant is a limited liability organization, the following information must be completed for each *member with an ownership interest of 10% or more*, and for each *manager*.
- If the applicant is a partnership, including a limited partnership, the following information must be completed for each *partner with an interest of 10% or more*, and for each *general partner*.

| | | | | | |
|------------------|----------------------|--------|--------------|----------|-------|
| Entity Official: | Mary Kull | | | | |
| Title(s): | Member, Manager | Phone: | 907-398-2931 | % Owned: | 100 |
| Address: | 36156 Tramolo Circle | | | | |
| City: | Soldotna | State: | Alaska | ZIP: | 99669 |

| | | | | | |
|------------------|--|--------|--|----------|--|
| Entity Official: | | | | | |
| Title(s): | | Phone: | | % Owned: | |
| Address: | | | | | |
| City: | | State: | | ZIP: | |

| | | | | | |
|------------------|--|--------|--|----------|--|
| Entity Official: | | | | | |
| Title(s): | | Phone: | | % Owned: | |
| Address: | | | | | |
| City: | | State: | | ZIP: | |

| | | | | | |
|------------------|--|--------|--|----------|--|
| Entity Official: | | | | | |
| Title(s): | | Phone: | | % Owned: | |
| Address: | | | | | |
| City: | | State: | | ZIP: | |





Alaska Alcoholic Beverage Control Board

Form AB-00: New License Application

This subsection must be completed by any applicant that is a corporation or LLC. Corporations and LLCs are required to be in good standing with the Alaska Division of Corporations (DOC) and have a registered agent who is an individual resident of the state of Alaska.

| | | | | | |
|--------------------------|----------------------|-----------------|--------------|-------------|--------|
| DOC Entity #: | 10070508 | AK Formed Date: | 10-24-17 | Home State: | Alaska |
| Registered Agent: | Mary Krull | Agent's Phone: | 907-398-2931 | | |
| Agent's Mailing Address: | 36156 Tremolo Circle | | | | |
| City: | Soldotna | State: | AK | ZIP: | 99669 |

Residency of Agent: Yes No

Is your corporation or LLC's registered agent an individual resident of the state of Alaska?

Section 5 – Other Licenses

Ownership and financial interest in other alcoholic beverage businesses: Yes No

Does any representative or owner named in this application have any direct or indirect financial interest in any other alcoholic beverage business that does business in or is licensed in Alaska?

If "Yes", disclose which individual(s) has the financial interest, what the type of business is, and if licensed in Alaska, which license number(s) and license type(s):

Section 6 – Authorization

Communication with AMCO staff: Yes No

Does any person other than a licensee named in this application have authority to discuss this license with AMCO staff?

If "Yes", disclose the name of the individual and the reason for this authorization:





Alcohol and Marijuana Control Office
 550 W 7th Avenue, Suite 1600
 Anchorage, AK 99501
alcohol.licensing@alaska.gov
<https://www.commerce.alaska.gov/web/amco>
 Phone: 907.269.0350

Alaska Alcoholic Beverage Control Board
Form AB-00: New License Application

Section 7 – Certifications

Read each line below, and then sign your initials in the box to the right of each statement:

Initials

I certify that all proposed licensees (as defined in AS 04.11.260) and affiliates have been listed on this application.

mk

I certify that all proposed licensees have been listed with the Division of Corporations.

mk

I certify that I understand that providing a false statement on this form or any other form provided by AMCO is grounds for rejection or denial of this application or revocation of any license issued.

mk

I certify that all licensees, agents, and employees who sell or serve alcoholic beverages or check the identification of a patron will complete an approved alcohol server education course, if required by AS 04.21.025, and, while selling or serving alcoholic beverages, will carry or have available to show a current course card or a photocopy of the card certifying completion of approved alcohol server education course, if required by 3 AAC 304.465.

mk

I agree to provide all information required by the Alcoholic Beverage Control Board in support of this application.

mk

As an applicant for a liquor license, I declare under penalty of perjury that I have read and am familiar with AS 04 and 3 AAC 304, and that this application, including all accompanying schedules and statements, is true, correct, and complete.

Mary Krull

 Signature of licensee

[Signature]

 Signature of Notary Public

Mary Krull

 Printed name of licensee

Notary Public in and for the State of Alaska

My commission expires: 12-25-2018

Subscribed and sworn to before me this 13 day of July, 2018.

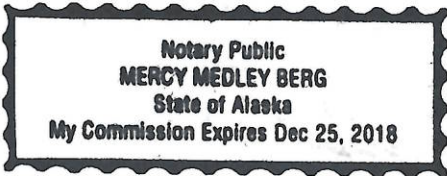



Alcohol and Marijuana Control Office
550 W 7th Avenue, Suite 1600
Anchorage, AK 99501
alcohol.licensing@alaska.gov
<https://www.commerce.alaska.gov/web/amco>
Phone: 907.269.0350

Alaska Alcoholic Beverage Control Board Form AB-02: Premises Diagram

What is this form?

A detailed diagram of the proposed licensed premises is required for all liquor license applications, per AS 04.11.260 and 3 AAC 304.185. Your diagram must include dimensions and must show all entrances and boundaries of the premises, walls, bars, fixtures, and areas of storage, service, consumption, and manufacturing. If your proposed premises is located within a building or building complex that contains multiple businesses and/or tenants, please provide an additional page that clearly shows the location of your proposed premises within the building or building complex, along with the addresses and/or suite numbers of the other businesses and/or tenants within the building or building complex.

The **second page** of this form is not required. Blueprints, CAD drawings, or other clearly drawn and marked diagrams may be submitted in lieu of the second page of this form. The first page must still be completed, attached to, and submitted with any supplemental diagrams. An AMCO employee may require you to complete the second page of this form if additional documentation for your premises diagram is needed.

This form must be completed and submitted to AMCO's main office before any license application will be considered complete.

Yes No

I have attached blueprints, CAD drawings, or other supporting documents in addition to, or in lieu of, the second page of this form.

Section 1 – Establishment Information

Enter information for the business seeking to be licensed, as identified on the license application.

| | | | | | |
|--------------------|--|-----------------|----|------|-------|
| Licensee: | Addie Camp, LLC | License Number: | | | |
| License Type: | Restaurant/Eating Place - Public Convenience | | | | |
| Doing Business As: | Addie Camp | | | | |
| Premises Address: | 43540 Klubb Loop | | | | |
| City: | Soldotna | State: | AK | ZIP: | 99669 |

SECURITY PLAN STATEMENT

Addie Camp

Addie Camp Dining Car will have 2 outdoor seating areas:

The FIRST FLOOR deck will only be accessible from the inside lobby through a door between the train car and the kitchen. A hostess or manager will seat customers on the deck only after they check-in at the main entrance to the building.

The first floor deck has a second emergency exit behind the kitchen in order to meet fire code. This exit will have a lockable gate, and will NOT be a public entrance/exit. The deck is elevated above ground level, and enclosed with a railing system constructed with "pig fence" which also meets building code.

The SECOND FLOOR deck is a wrap-around six foot wide walkway with 2 doors, and an exterior staircase to the lower deck. A hostess or manager will also seat customers upstairs only after they check-in at the main entrance to the building. The exterior stairs meet fire code for emergency exit off the second floor, and will also be secured with a lockable gate. The exterior stairs will NOT be a public entrance/exit to the second floor. Access to the second floor dining area and outside walkway will be up the staircase located just inside the main entrance, or by using the elevator on the main floor.

GENERAL NOTES:

ALL DIMENSIONS ARE TO FACE OF FRAMING

LEGEND:

- 50 MIN. FIRE PARTITION
- FE FIRE EXTINGUISHER
- ⊕ EXIT SIGN
- ⬆️ EXIT AND OCCUPANCY LOAD

KEYED NOTES (ALSO SEE A1.2)

- ① DOOR OPENINGS SHALL BE 32" MIN
- ② NO AN EXIT
- ③ OPERABLE WINDOWS
- ④ COILING ONE HOUR RATED FIRE DOOR
- ⑤ CANOPY ABOVE
- ⑥ ROOF DRAIN AND OVER-FLOW, ¾"AI TRACE AND PROVIDE DRAINAGE SWALE AWAY FROM BUILDING
- ⑦ FIRE PUMP ROOM SHALL HAVE ONE HOUR VERTICAL AND HORIZONTAL FIRE SEPARATION
- ⑧ ROOF ACCESS LADDER PER DETAIL 2/A6.2
- ⑨ RAILING PER DETAIL 6/A1.8
- ⑩ TREX DECKING
- ⑪ ROOF DRAIN PER DETAIL 1/A6.2

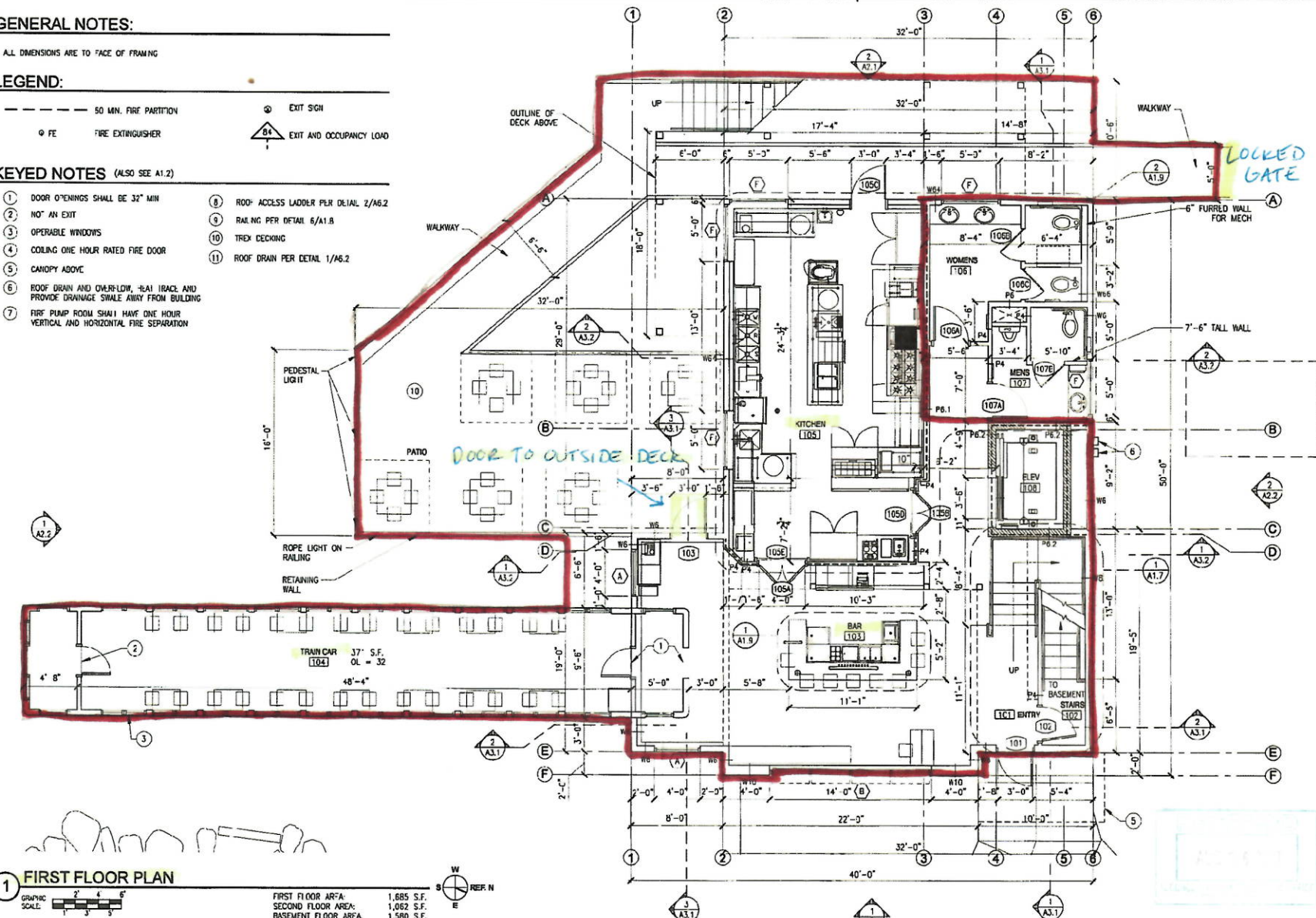

1 FIRST FLOOR PLAN

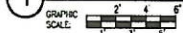

| | |
|----------------------|------------|
| FIRST FLOOR AREA: | 1,685 S.F. |
| SECOND FLOOR AREA: | 1,062 S.F. |
| BASEMENT FLOOR AREA: | 1,580 S.F. |
| TRAIN CAR SEATING: | 561 S.F. |
| TOTAL AREA: | 4,878 S.F. |



**ADDIE CAMP - RAIL CAR PUB
SOLDOTNA, ALASKA
CONSTRUCTION DOCUMENTS**

Revisions:
REV. 4.6.18



Date: APRIL 2, 2018
 Drawn: VCM
 Checked: CMP
 Project: 1097
 File Name:
 Sheet Title:
 FIRST FLOOR PLAN

Sheet:
A1.2

130 TRAINING BAY DR. SUITE 203
 KODIAK, ALASKA 99611
 P. 907.253.3538 F. 907.253.9545 E. KODIANGKA@DESIGNSTUDIOS.COM

GENERAL NOTES:

ALL DIMENSIONS ARE TO FACE OF FRAMING

LEGEND:

- 60 MIN FIRE PARTITION
- ⊙ FE FIRE EXTINGUISHER
- ⊙ EXIT SIGN
- ⊙ EXIT AND OCCUPANCY LOAD

KEYED NOTES (ALSO SEE A1.2)

- ① DOOR OPENINGS SHALL BE 32" MIN
- ② NOT AN EXIT
- ③ OP-RABLE WINDOWS
- ④ COILING ONE HOUR RATED FIRE DOOR
- ⑤ CANOPY ABOVE
- ⑥ ROOF DRAIN AND OVERFLOW, HEAT TRACE AND PROVIDE DRAINAGE SWAY AWAY FROM BUILDING
- ⑦ FIRE PUMP ROOM SHALL HAVE ONE HOUR VERTICAL AND HORIZONTAL FIRE SEPARATION
- ⑧ ROOF ACCESS LADDER PER DETAIL 2/A6.2
- ⑨ RAILING PER DETAIL 6/A1.8
- ⑩ TREX DECKING
- ⑪ ROOF DRAIN PER DETAIL 1/A6.2

OUTLINE OF TRAIN CAR ABOVE

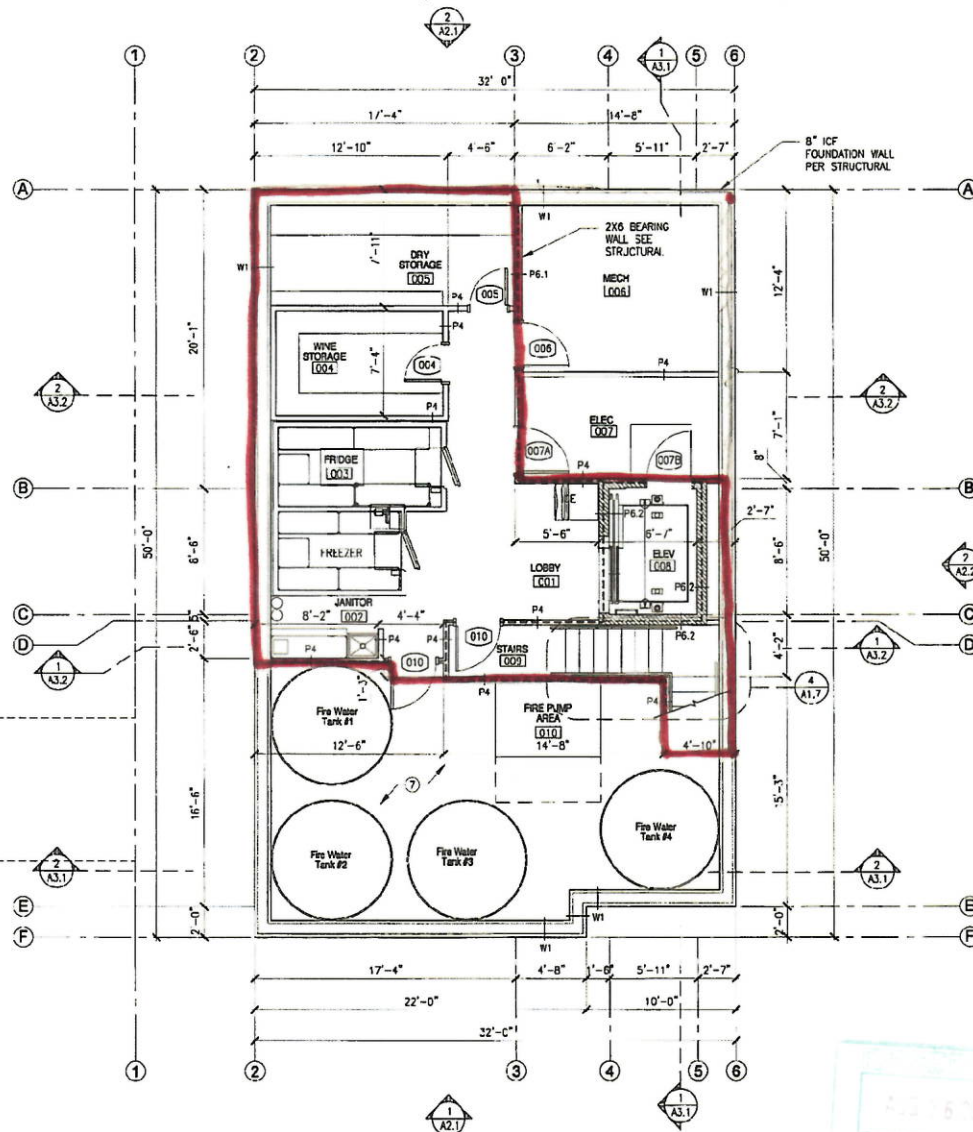

1 BASEMENT FLOOR PLAN

GRAPHIC SCALE

| | |
|----------------------|------------|
| FIRST FLOOR AREA: | 1,585 S.F. |
| SECOND FLOOR AREA: | 1,062 S.F. |
| BASEMENT FLOOR AREA: | 1,380 S.F. |
| TRAIN CAR SEATING: | 551 S.F. |
| TOTAL AREA: | 4,878 S.F. |



ADDIE CAMP - RAIL CAR PUB
SOLDOTNA, ALASKA
CONSTRUCTION DOCUMENTS

Revisions:
REV. 4.6.18



Date: APRIL 2, 2018
Drawn: MCM
Checked: CMP
Project: 1097
File Name:
Sheet Title:
BASEMENT FLOOR PLAN

Sheet:
A1.1

1 of 16A

180 TRADING BAY RD. SUITE 300
KESNA, ALASKA 99511
P: 907.263.3618 F: 907.263.5033 E: ADMIN@KA-DESIGNSTUDIOS.COM

GENERAL NOTES:

ALL DIMENSIONS ARE TO FACE OF FRAMING

LEGEND:

- 60 MIN. FIRE PARTITION
- ⊙ FE FIRE EXTINGUISHER
- ⊙ EXIT SIGN
- ⬆ 64 EXIT AND OCCUPANCY LOAD

KEYED NOTES (ALSO SEE A1.2)

- 1 DOOR OPENINGS SHALL BE 32" MIN
- 2 NOT AN EXIT
- 3 OPERABLE WINDOWS
- 4 COLLING ONE HOUR RATED FIRE DOOR
- 5 CANOPY ABOVE
- 6 ROOF DRAIN AND OVERFLOW, HEAT TRACE AND PROVIDE DRAINAGE SWALE AWAY FROM BUILDING
- 7 FIRE PUMP ROOM SHALL HAVE ONE HOUR VERTICAL AND HORIZONTAL FIRE SEPARATION
- 8 ROOF ACCESS LADDER PER DETAIL 2/A6.2
- 9 RABING PER DETAIL 6/A.1.B
- 10 TREX DECKING
- 11 ROOF DRAIN PER DETAIL 1/A6.2
- 12 COORDINATE FLUE ORIENTATION AND PLACEMENT W/ ROOF TRUSS LAYOUT. SHAFT WALL SHALL EXTEND THROUGH TRUSSES.

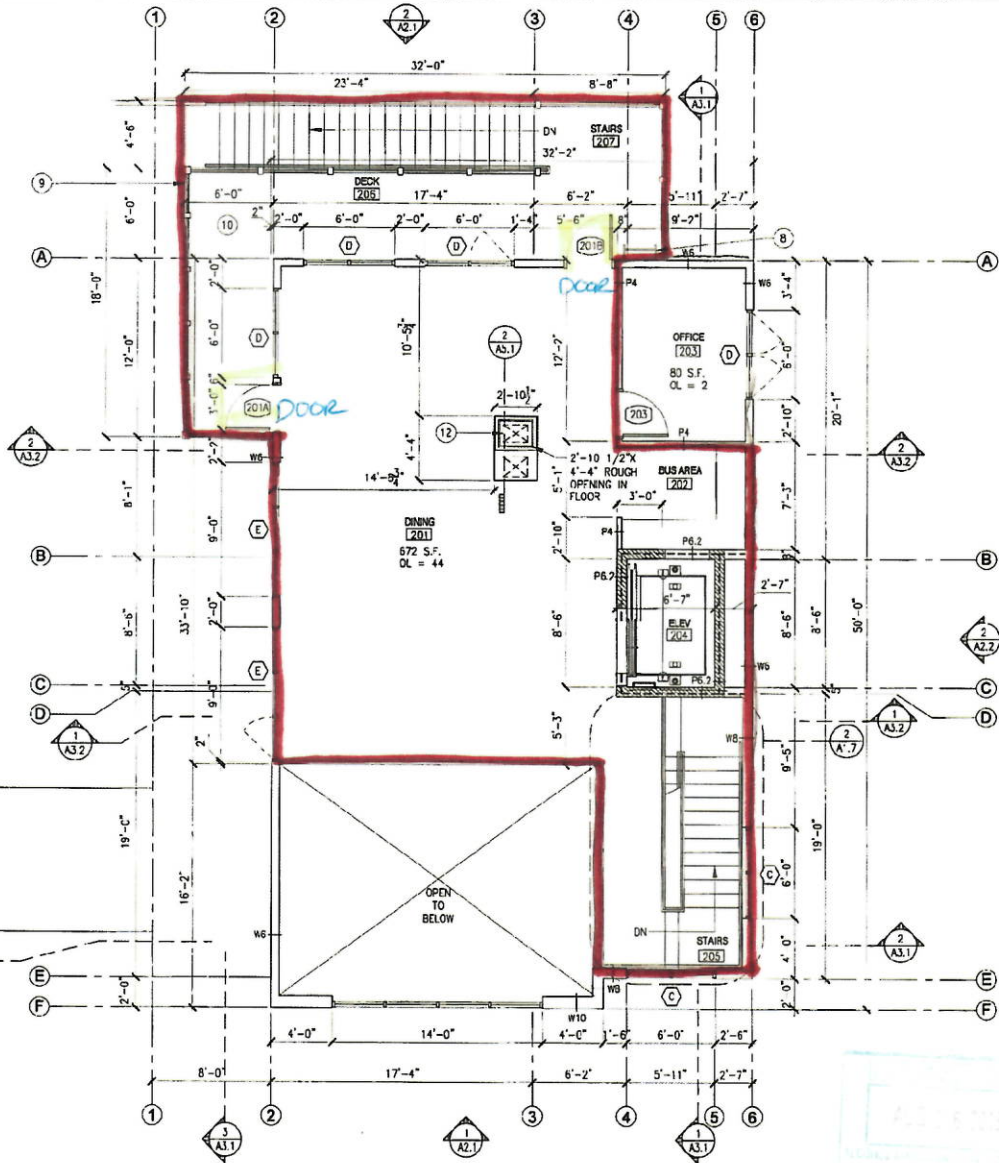

1 SECOND FLOOR PLAN

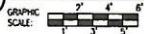

| | |
|----------------------|------------|
| FIRST FLOOR AREA: | 1,605 S.F. |
| SECOND FLOOR AREA: | 1,062 S.F. |
| BASEMENT FLOOR AREA: | 1,580 S.F. |
| TRAIN CAR SEATING: | 551 S.F. |
| TOTAL AREA: | 4,978 S.F. |



ADDIE CAMP - RAIL CAR PUB
SOLDOTNA, ALASKA
CONSTRUCTION DOCUMENTS

Revisions:
 1 REV 4.6.1P

Date: APRIL 2, 2018
 Drawn: MCM
 Checked: CMP
 Project: 1097
 Sheet Title: SECOND FLOOR PLAN
 Sheet: **A1.3**
 3 of 15A

151 THOMAS BAY RD SUITE 200
 P. 907.263.5589 F. 907.263.5585 E. HEATHER@K+A-DESIGNSTUDIOS.COM



130 TRUDING BAY RD. SUITE 202
 KENAI, ALASKA 99511
 P: 907.328.8888 F: 907.328.8885 E: ALASKA@KA-DESIGNSTUDIOS.COM

**ADDIE CAMP - RAIL CAR PUB
 SOLDOTNA, ALASKA
 CONSTRUCTION DOCUMENTS**

Revisions:

Date: NOV. 20, 2017
 Designer: MCM
 Checker: CUP
 Project: 1097
 File Name:
 Sheet Title:
EXTERIOR PERSPECTIVES
 Sheet:
 of

MAKIE LOOP

PLANT SCHEDULE

| TREES | CODE | QTY | BOTANICAL NAME | COMMON NAME |
|---------------|---------|-----------|---|-----------------------------|
| | BET PAP | 1 | Betula papyrifera Tree Protection Fence Required | Paper Birch |
| | PIC GLA | 9 | Picea glauca | White Spruce |
| | PIC DEN | 2 | Picea glauca 'Denham' | Black Hills Spruce |
| | POP TRE | 17 | Populus tremuloides | Quaking Aspen |
| | SOR DEC | 3 | Sorbus decora Tree Protection Fence Required | Shawny Mountain Ash |
| SHRUBS | CODE | QTY | BOTANICAL NAME | COMMON NAME |
| | HBL SB2 | 9 | Helictotrichon sempervirens | Blue Oct Grass |
| | NAT ST2 | 1 | Nesquehena strutschopiana | Ostrich Fern |
| | PIC GL2 | 3 | Picea pungens glauca 'Globosa' | Globed Colorado Blue Spruce |
| | POT POT | 3 | Potentilla fruticosa 'Goldfinger' 3-4' yellow | Goldfinger Potentilla |
| | POT JAC | 4 | Potentilla fruticosa 'Jackmanii' | Jackman's Potentilla |
| | RIB NIG | 4 | Ribes nigrum | European Black Currant |
| | RDS FO2 | 7 | Rosa rugosa 'Fox' | Fox's Rose |
| | SYR MEY | 4 | Syringa meyeri 'palibin' | Drum Korean Lilac |
| GROUND COVERS | CODE | QTY | BOTANICAL NAME | COMMON NAME |
| | TUR SE2 | 22,558 sq | Seed; Lawn | Mix A |

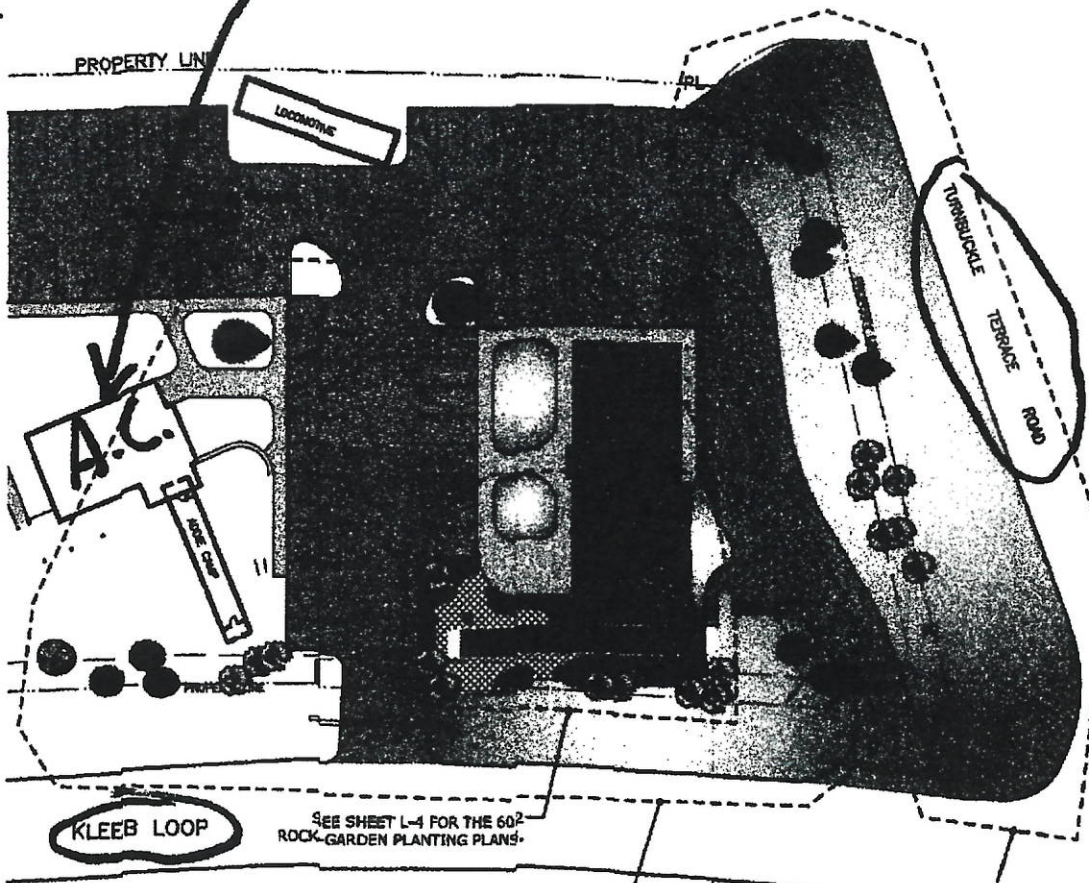

LEGEND:

- PROJECT PARCEL
- ASPHALT PAVEMENT
- CONCRETE WALKWAY
- PROPERTY LINE
- LANDSCAPE EDGING
- LANDSCAPE EASEMENT
- BOLLARD

SEE SHEET L-3 FOR PHASE I TREE AND SEED PLANS ALONG KLEEB LOOP AND WITHIN THE SITE.

SEE SHEET L-5 FOR TURNBUCKLE TERRACE R.O.W. PLANTING PLAN.



RECEIVED
AUG 14 2019
ALCOCK COUNTY PUBLIC WORKS OFFICE
STATE OF ALABAMA

| NO. | REVISION | DATE |
|-----|----------|------|
| | | |
| | | |

DESIGNED BY: NUC
CHECKED BY:

PRELIMINARY
NOT FOR CONSTRUCTION

SCALE SHOWN: 00-00-0000

CASEY PLANNING & DESIGN
1000 1/2 West 10th Avenue, Suite 100
Tomball, TX 77375
Tel: 281-358-1111
Fax: 281-358-1112
www.caseyplanning.com

Dr. Henry & Mary Kroll
Whistle Hill
Kleeb Loop, Saldonia

SHEET NAME
OVERALL PLANTING PLAN

DATE:
04-04-2018

SHEET:
L-2

SHEET 2 OF 7

Addie Camp

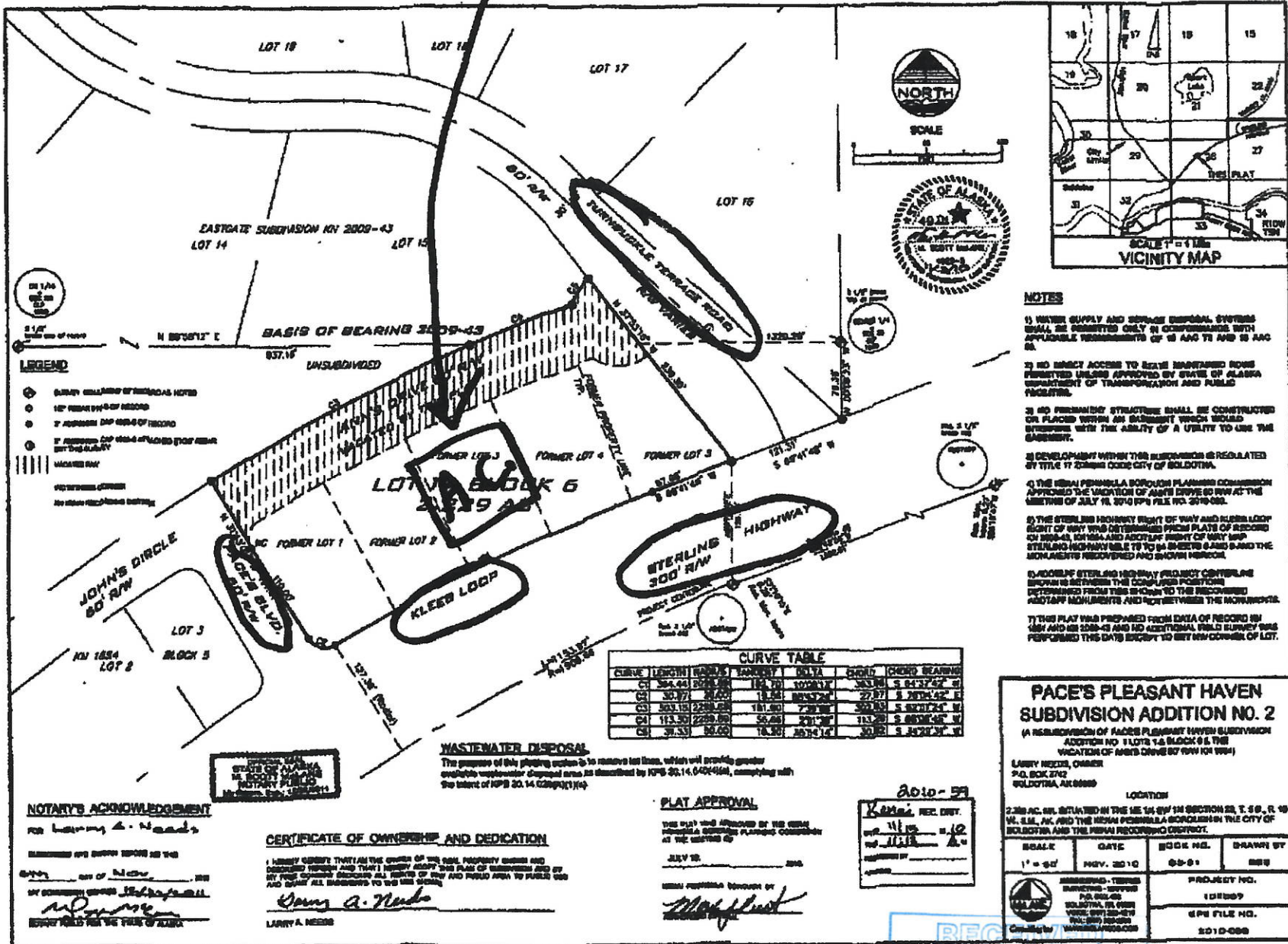

NOTARY'S ACKNOWLEDGMENT
 For Larry A. Needs
 Notary Public
 State of Alaska
 My Comm. Expires 12/31/2011

CERTIFICATE OF OWNERSHIP AND DEDICATION
 I, Larry A. Needs, certify that I am the owner of the real property shown and described herein and that I hereby accept this plat of subdivision and of my own common shares and parts of my and record here to public use and grant all easements to the use hereon.
 Larry A. Needs

PLAT APPROVAL
 This plat was approved by the Herald Peninsula Borough Planning Commission at the meeting of July 10, 2010.
 Herald Peninsula Borough
 Planning Commission

2010-57
 REC. DIST.
 11/15/10
 11/15/10

PACE'S PLEASANT HAVEN SUBDIVISION ADDITION NO. 2
 A SUBDIVISION OF PACE'S PLEASANT HAVEN SUBDIVISION ADDITION NO. 1 LOTS 1 & 2 BLOCK 6 THE LOCATION OF ASBTS DRIVE ROW (18' ROW)

LARRY NEEDS, OWNER
 P.O. BOX 2702
 SIKOTINA, AK 99588

LOCATION
 2.28 AC. S.W. SITUATED IN THE SE 1/4 SW 1/4 SECTION 22, T. 58. N. R. 10 W., S. 1/4, AK, AND THE HERALD PENINSULA BOROUGH IN THE CITY OF SIKOTINA AND THE HERALD PENINSULA DISTRICT.

| SCALE | DATE | BOOK NO. | DRAWN BY |
|----------|-----------|----------|----------|
| 1" = 30' | NOV. 2010 | 00-01 | REB |

| PROJECT NO. | DATE FILED |
|-------------|------------|
| 108089 | 11/15/10 |

RECORDED - TITLE INSURANCE COMPANY
 P.O. BOX 45
 SIKOTINA, AK 99588
 (907) 854-1111
 FAX (907) 854-1111

REC
 AUG 14 2018
 ALCOCK MARSH & COMPANY, INC. OFFICE
 STATE OF ALASKA



Alcohol and Marijuana Control Office
 550 W 7th Avenue, Suite 1600
 Anchorage, AK 99501
alcohol.licensing@alaska.gov
<https://www.commerce.alaska.gov/web/amco>
 Phone: 907.269.0350

Alaska Alcoholic Beverage Control Board

Form AB-03: Restaurant Designation Permit Application

What is this form?

A restaurant designation permit application is required for a licensee desiring designation under 3 AAC 304.715 – 3 AAC 304.795 as a bona fide restaurant, hotel, or eating place for purposes of AS 04.16.010(c) or AS 04.16.049. Designation will be granted only to a holder of a beverage dispensary, club, recreational site, golf course, or restaurant or eating place license, and only if the requirements of 3 AAC 304.305, 3 AAC 304.725, and 3 AAC 304.745, as applicable, are met. A **detailed floor plan** of the proposed designated and undesignated areas of the licensed business and a **menu** or expected menu listing the meals to be offered to patrons must accompany this form. Applicants should review AS 04.16.049 – AS 04.16.052 and 3 AAC 304.715 – 3 AAC 304.795. All fields of this form must be completed. The required \$50 permit fee may be made by credit card, check, or money order.

Section 1 – Establishment Information

Enter information for licensed establishment.

| | | | |
|--------------------|---------------------------|--------------------|---------------|
| Licensee: | Addie Camp, LLC | | |
| License Type: | Restaurant/Eating Place - | License Number: | 5712 |
| Doing Business As: | Addie Camp | Public Convenience | |
| Premises Address: | 43540 Kiteb Loop | | |
| City: | Soldotna | State: | AK ZIP: 99669 |
| Contact Name: | Mary Krull | Contact Phone: | 907-398-2931 |

Section 2 – Type of Designation Requested

This application is for the request of designation as a bona fide restaurant, hotel, or eating place for purposes of AS 04.16.010(c) or AS 04.16.049, and for the request of the following designation(s) (check all that apply):

- Dining after standard closing hours: AS 04.16.010(c)
 - Dining by persons 16 – 20 years of age: AS 04.16.049(a)(2)
 - Dining by persons under the age of 16 years, accompanied by a person over the age of 21: AS 04.16.049(a)(3)
 - Employment for persons 16 or 17 years of age: AS 04.16.049(c)
- NOTE: Under AS 04.16.049(d), this permit is not required to employ a person 18 - 20 years of age.

| OFFICE USE ONLY | | | |
|-----------------|----------------|--------|------|
| Issue Date: | Transaction #: | 115580 | BRE: |

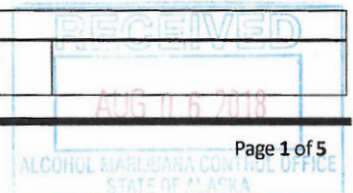



Alcohol and Marijuana Control Office

550 W 7th Avenue, Suite 1600

Anchorage, AK 99501

alcohol.licensing@alaska.gov

<https://www.commerce.alaska.gov/web/amco>

Phone: 907.269.0350

Alaska Alcoholic Beverage Control Board

Form AB-03: Restaurant Designation Permit Application

Section 3 - Additional Information

Enter all hours that your establishment intends to be open. Include variances in weekend/weekday hours, and indicate am/pm:

Monday thru Thursday - 5:00 pm - 9:00 pm
Friday and Saturday - 5:00 pm - 10:00 pm
Sunday Brunch - 10:00 am - 2:00 pm

Are any forms of entertainment offered or available within the licensed business or on the proposed designated portions of the premises?

Yes No

If "Yes", describe the entertainment offered or available:

Live Dinner Theater
Choreographed themed entertainment
(mock ~~at~~ train robbery, theatrical dances)

Food and beverage service offered or anticipated is:

table service buffet service counter service other

If "other", describe the manner of food and beverage service offered or anticipated:

[Empty box for describing other food and beverage service]

Is an owner, manager, or assistant manager 21 years of age or older always present on the premises during business hours?

Yes No

Blueprints, CAD drawings, or other clearly drawn and marked diagrams may be submitted in lieu of the third page of this form.

I have attached blueprints, CAD drawings, or other supporting documents in addition to, or in lieu of, the third page of this form that meet the requirements of this form.

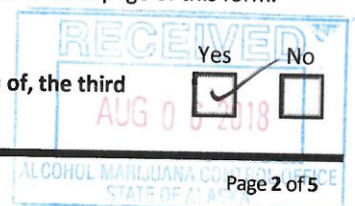

SECURITY PLAN STATEMENT

Addie Camp

Addie Camp Dining Car will have 2 outdoor seating areas:

The FIRST FLOOR deck will only be accessible from the inside lobby through a door between the train car and the kitchen. A hostess or manager will seat customers on the deck only after they check-in at the main entrance to the building.

The first floor deck has a second emergency exit behind the kitchen in order to meet fire code. This exit will have a lockable gate, and will NOT be a public entrance/exit. The deck is elevated above ground level, and enclosed with a railing system constructed with "pig fence" which also meets building code.

The SECOND FLOOR deck is a wrap-around six foot wide walkway with 2 doors, and an exterior staircase to the lower deck. A hostess or manager will also seat customers upstairs only after they check-in at the main entrance to the building. The exterior stairs meet fire code for emergency exit off the second floor, and will also be secured with a lockable gate. The exterior stairs will NOT be a public entrance/exit to the second floor. Access to the second floor dining area and outside walkway will be up the staircase located just inside the main entrance, or by using the elevator on the main floor.

GENERAL NOTES:

ALL DIMENSIONS ARE TO FACE OF FRAMING

LEGEND:

- 50 MIN. FIRE PARTITION
- ⊕ 9 FE FIRE EXTINGUISHER
- ⊕ EXIT SIGN
- ⊕ EXIT AND OCCUPANCY LOAD

KEYED NOTES (ALSO SEE A1.2)

- ① DOOR OPENINGS SHALL BE 32" MIN
- ② NO AN EXIT
- ③ OPERABLE WINDOWS
- ④ COLONG ONE HOUR RATED FIRE DOOR
- ⑤ CANOPY ABOVE
- ⑥ ROOF DRAIN AND OVERFLOW, 1/4" TRACE, AND PROVIDE DRAINAGE SWALE AWAY FROM BUILDING
- ⑦ FIRE PUMP ROOM SHALL HAVE ONE HOUR VERTICAL AND HORIZONTAL FIRE SEPARATION
- ⑧ ROOF ACCESS LADDER PER DETAIL 2/A6.2
- ⑨ RAILING PER DETAIL 6/A1.8
- ⑩ TREX DECKING
- ⑪ ROOF DRAIN PER DETAIL 1/A6.2

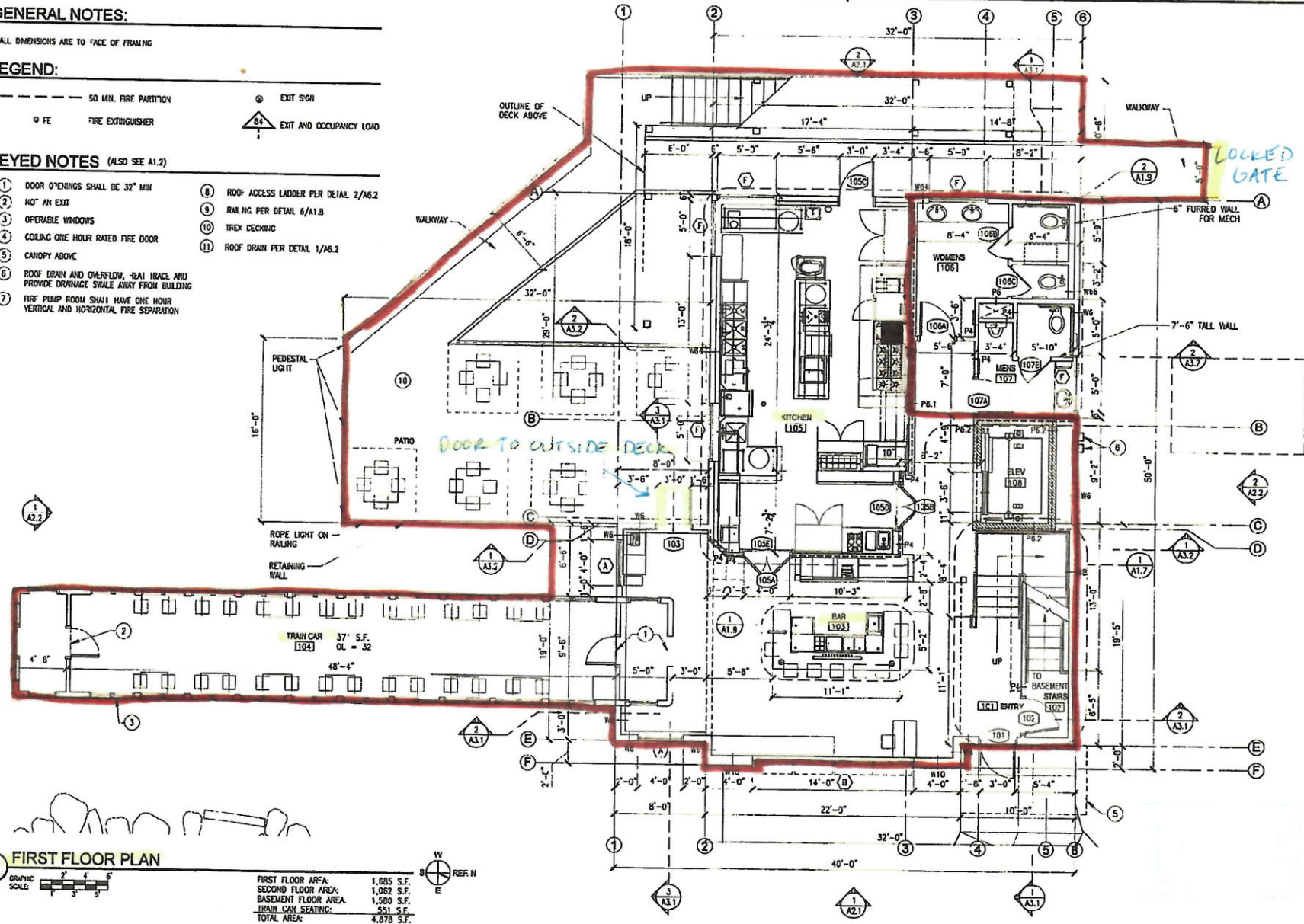

1 FIRST FLOOR PLAN

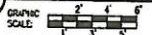

| | |
|----------------------|------------|
| FIRST FLOOR AREA: | 1,685 S.F. |
| SECOND FLOOR AREA: | 1,052 S.F. |
| BASEMENT FLOOR AREA: | 1,580 S.F. |
| TRAIN CAR SEATING: | 551 S.F. |
| TOTAL AREA: | 4,878 S.F. |



**ADDIE CAMP - RAIL CAR PUB
SOLDOTNA, ALASKA
CONSTRUCTION DOCUMENTS**

Revisions:
 1 REV. 4.6.18

Date: APRIL 2, 2018
 Drawn: MCM
 Checked: CMP
 Project: 1097
 File Name:
 Sheet Title:
 FIRST FLOOR PLAN

Sheet:
A1.2
 2 of 16A

GENERAL NOTES:

ALL DIMENSIONS ARE TO FACE OF FRAMING

LEGEND:

- 60 MIN. FIRE PARTITION
- ⊕ FE FIRE EXTINGUISHER
- ⊕ EXIT SIGN
- ⊕ EXIT AND OCCUPANCY LOAD

KEYED NOTES (ALSO SEE A1.2)

- 1 DOOR OPENINGS SHALL BE 32" MIN
- 2 NOT AN EXIT
- 3 OPERABLE WINDOWS
- 4 COILING ONE HOUR RATED FIRE DOOR
- 5 CANOPY ABOVE
- 6 ROOF DRAIN AND OVERFLOW, HEAT TRACE AND PROVIDE DRAINAGE SWAY AWAY FROM BUILDING
- 7 FIRE PUMP ROOM SHALL HAVE ONE HOUR VERTICAL AND HORIZONTAL FIRE SEPARATION
- 8 ROOF ACCESS LADDER PER DETAIL 2/A6.2
- 9 RAILING PER DETAIL 6/A1.8
- 10 TREX DECKING
- 11 ROOF DRAIN PER DETAIL 1/A6.2

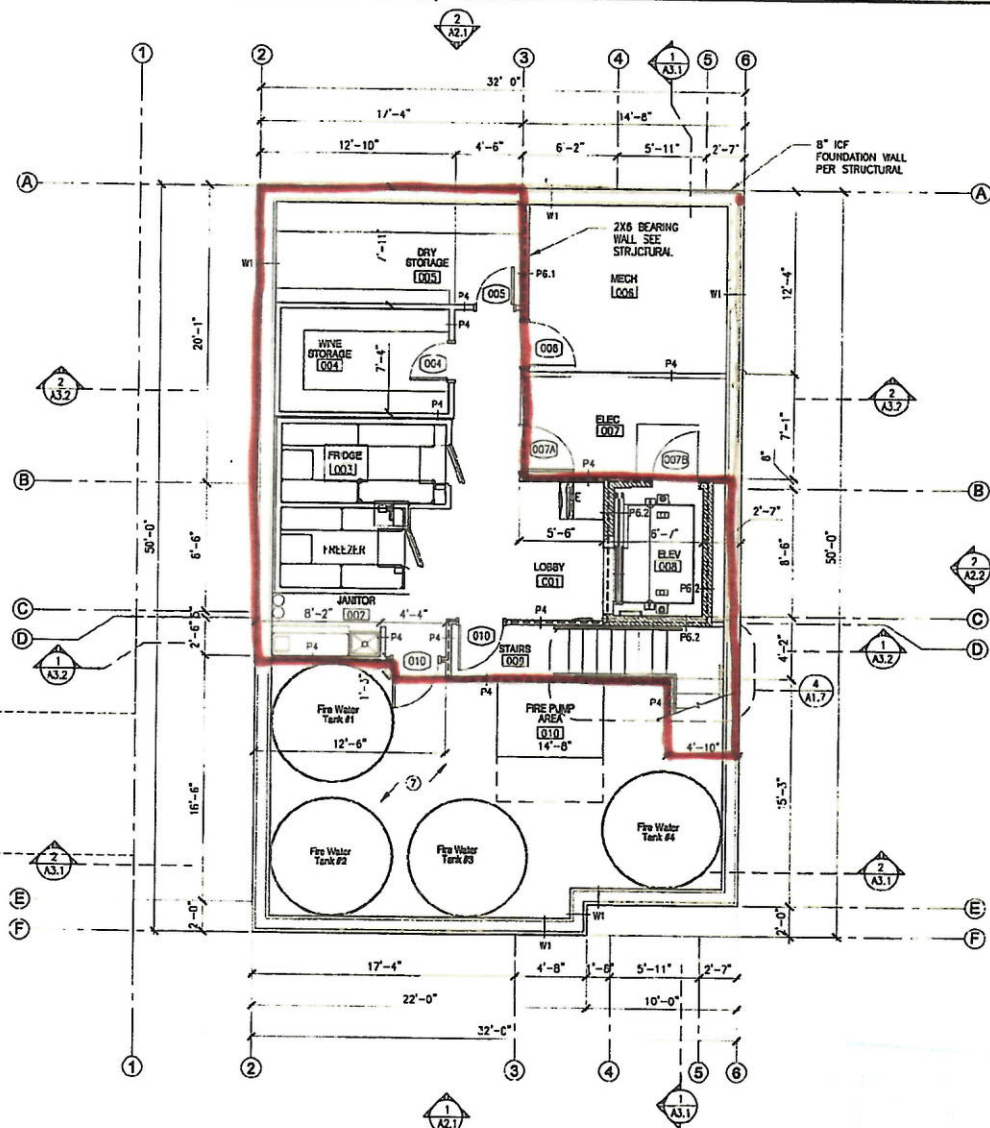
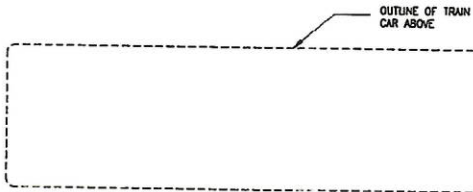

1 BASEMENT FLOOR PLAN

GRAPHIC SCALE

| | |
|----------------------|------------|
| FIRST FLOOR AREA: | 1,585 S.F. |
| SECOND FLOOR AREA: | 1,062 S.F. |
| BASEMENT FLOOR AREA: | 1,383 S.F. |
| TRAIN CAR SEATING: | 551 S.F. |
| TOTAL AREA: | 4,878 S.F. |



150 TRADING BAY RD. SUITE 303
 KENAI, ALASKA 99541
 P: 907.283.5598 F: 907.283.0533 E: ADMIN@K+A-DESIGNSTUDIOS.COM

**ADDIE CAMP - RAIL CAR PUB
 SOLDOTNA, ALASKA
 CONSTRUCTION DOCUMENTS**

Revisions:
 1 R.F.V. 4.6.18

Date: APRIL 2, 2018
 Drawn: TACM
 Checked: CMH
 Project: 1057
 File Name:
 Sheet Title:
 BASEMENT FLOOR PLAN

Sheet:
A1.1
 1 of 16A

GENERAL NOTES:

ALL DIMENSIONS ARE TO FACE OF FRAMING

LEGEND:

- 60 MIN. FIRE PARTITION
- ⊕ FE FIRE EXTINGUISHER
- ⊙ EXIT SIGN
- ⬆️ B4 EXIT AND OCCUPANCY LOAD

KEYED NOTES (ALSO SEE A1.2)

- 1 DOOR OPENINGS SHALL BE 32" MIN
- 2 NOT AN EXIT
- 3 OPERABLE WINDOWS
- 4 COLING ONE HOUR RATED FIRE DOOR
- 5 CANOPY ABOVE
- 6 ROOF DRAIN AND OVERFLOW, HEAT TRACE AND PROVIDE DRAINAGE SWALE AWAY FROM BUILDING
- 7 FIRE PUMP ROOM SHALL HAVE ONE HOUR VERTICAL AND HORIZONTAL FIRE SEPARATION
- 8 ROOF ACCESS LADDER PER DETAIL 2/A&2
- 9 RABING PER DETAIL 6/A-B
- 10 TREX DECKING
- 11 ROOF DRAIN PER DETAIL 1/A&2
- 12 COORDINATE FLUE ORIENTATION AND PLACEMENT W/ ROOF TRUSS LAYOUT, SHAFT WALL SHALL EXTEND THROUGH TRUSSES.

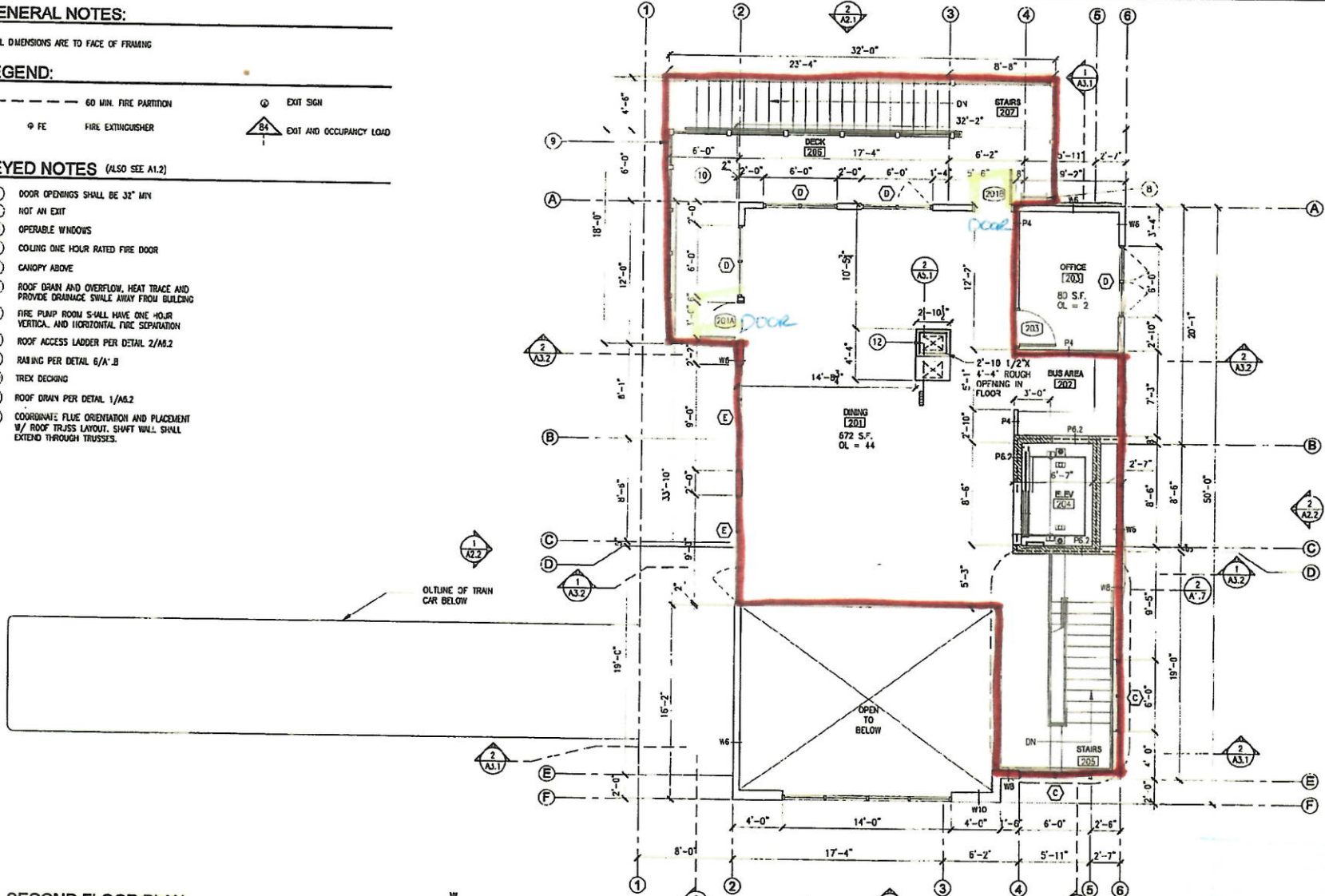

1 SECOND FLOOR PLAN

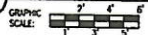

| | |
|----------------------|------------|
| FIRST FLOOR AREA: | 1,685 S.F. |
| SECOND FLOOR AREA: | 1,062 S.F. |
| BASEMENT FLOOR AREA: | 1,380 S.F. |
| TRAIN CAR SEATING: | 551 S.F. |
| TOTAL AREA: | 4,978 S.F. |



140 TRIMING BAY RD. SUITE 205
VERNA, ALASKA 99571
P: 907.263.2697 F: 907.263.2695 E: KAD@K+A-DESIGNSTUDIOS.COM

ADDIE CAMP - RAIL CAR PUB
SOLDOTNA, ALASKA
CONSTRUCTION DOCUMENTS

Revisions:
A REV 4 6 1 P

Date: APRIL 2, 2018
Drawn: MCM
Checked: CMP
Project: 1097
Sheet Title:
SECOND FLOOR PLAN
Sheet:
A1.3
3 of 15A



K+A
designstudios
 138 TRUCKEE BAY RD. SUITE 208
 KETCHIKAN, ALASKA 99921
 P: 907.243.2666 F: 907.243.2668 E: ALASKA@KADSTUDIOS.COM

ADDIE CAMP - RAIL CAR PUB
SOLDOTNA, ALASKA
CONSTRUCTION DOCUMENTS

| |
|---|
| Revisions: |
|  |
| Date: NOV. 20, 2017 |
| Drawn: MCA |
| Checked: CUP |
| Project: 1097 |
| File Name: |
| Sheet Title: EXTERIOR PERSPECTIVES |
| Sheet: |
| of |

MAINT LOOP

PLANT SCHEDULE

| TREE | CODE | QTY | BOTANICAL NAME | COMMON NAME |
|---------------|---------|-----------|---|-----------------------------|
| | BET PAP | 1 | Betula papyrifera Tree Protection Fence Required | Paper Birch |
| | PIC GLA | 9 | Picea glauca | White Spruce |
| | PIC DEN | 2 | Picea glauca 'Depelta' | Black Hills Spruce |
| | POP TAs | 17 | Populus tremuloides | Quaking Aspen |
| | SOR DEC | 3 | Sorbus decora Tree Protection Fence Required | Stony Mountain Ash |
| SHRUBS | CODE | QTY | BOTANICAL NAME | COMMON NAME |
| | MBL DEZ | 9 | Helicotrichon sempervirens | Blue Oak Green |
| | NAT ST2 | 1 | Nyssa ovalis struvsaporta | Ozark Fern |
| | PIC GL2 | 3 | Picea pungens glauca 'Globea' | Globed Colorado Blue Spruce |
| | POT POT | 3 | Potentilla fruticosa 'Goldfinger' | Goldfinger Potentilla |
| | POT JAC | 4 | Potentilla fruticosa 'Jadman' | Jadman's Potentilla |
| | RIB NIQ | 1 | Ribes nigrum | European Black Currant |
| | ROS FO2 | 7 | Rosa rugosa 'Fol' | Ford Pavenieret Rose |
| | SYR HBY | 4 | Syringa meyeri 'pallida' | Dwarf Korean Lilac |
| GROUND COVERS | CODE | QTY | BOTANICAL NAME | COMMON NAME |
| | TUR SE2 | 22,558 sq | Seed: Lawn | Mix A |

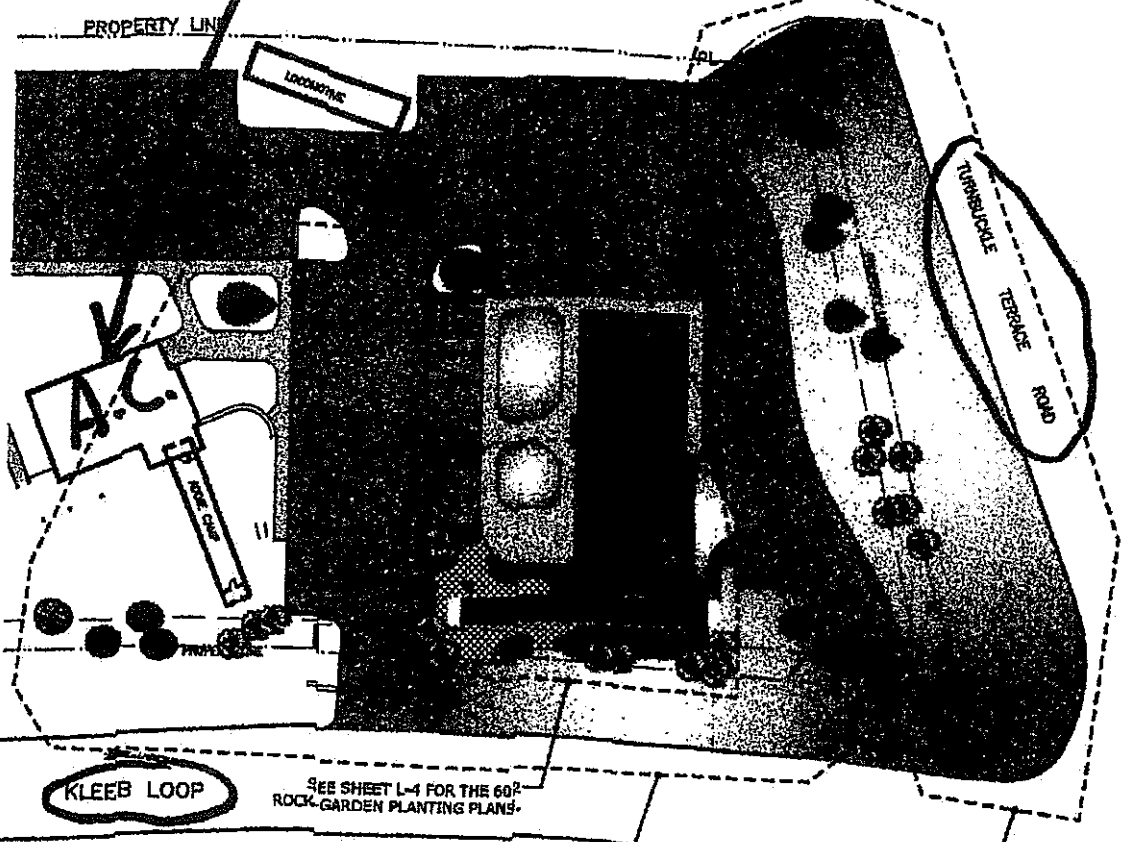

LEGEND:

| | |
|--|--------------------|
| | PROJECT PARCEL |
| | ASPHALT PAVEMENT |
| | CONCRETE WALKWAY |
| | PROPERTY LINE |
| | LANDSCAPE EDGING |
| | LANDSCAPE EASEMENT |
| | BOLLARD |

SEE SHEET L-4 FOR THE 60' TREE AND SEED PLANS ALONG ROCK-GARDEN PLANTING PLANS.

SEE SHEET L-3 FOR PHASE I TREE AND SEED PLANS ALONG KLEEB LOOP AND WITHIN THE SITE.

SEE SHEET L-5 FOR TURNBUCKLE TERRACE R.O.W. PLANTING PLAN.



ANG 1/4 2017
 NCD...
 ...

| REVISIONS | NO. | REVISION | DATE |
|-----------|-----|----------|------|
| | | | |
| | | | |

DESIGNED BY: JUC
 CHECKED BY:

PRELIMINARY
 NOT FOR CONSTRUCTION

SCALE: 1/8" = 1'-0"

CASEY PLANNING & DESIGN
 1015 W. 10th St., Suite 100
 Lincoln, NE 68502
 (402) 441-1111
 www.caseyplanning.com

Dr. Henry & Mary Krul
Whistle Hill
 Kleeb Loop, Scottsbluff

SHEET NAME

OVERALL PLANTING PLAN

DATE:
 04-04-2018

SHEET:
L-2

SHEET 2 OF 7

Addie Camp

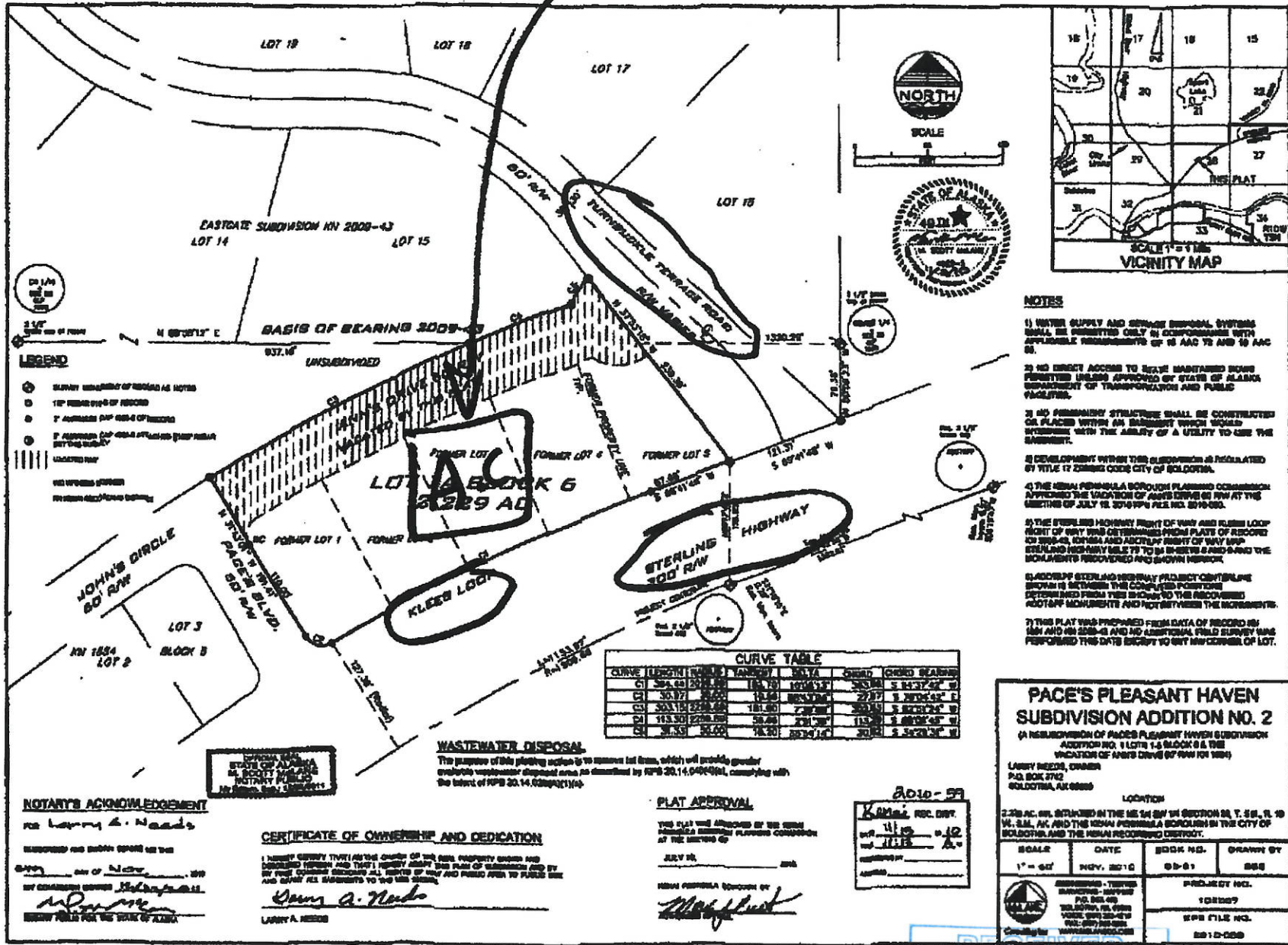

RECEIVED
AUG 14 2018
ALCOCK COUNTY CLERK'S OFFICE
STATE OF ALABAMA

Addie Camp

PLANT SCHEDULE

| TREES | CODE | QTY | BOTANICAL NAME | COMMON NAME |
|---------------|---------|-----------|---|-----------------------------|
| | BET PAP | 1 | Betula papyrifera Tree Protection Fence Required | Paper Birch |
| | PIC GLA | 9 | Picea glauca | White Spruce |
| | PIC DEN | 2 | Picea glauca 'Danseta' | Black Hills Spruce |
| | POP TRE | 17 | Populus tremuloides | Quaking Aspen |
| | SOR DEC | 3 | Sorbus decora Tree Protection Fence Required | Shnwy Mountain Ash |
| SHRUBS | CODE | QTY | BOTANICAL NAME | COMMON NAME |
| | HEL SE2 | 9 | Helleboron sempervirens | Blue Out Grass |
| | MAT ST3 | 1 | Mertensia struthiopteris | Ostrich Fern |
| | PIC GL2 | 3 | Picea pungens glauca 'Globosa' | Globed Colorado Blue Spruce |
| | POT POT | 3 | Potentilla fruticosa 'Goldfinger' 3-4" yellow | Goldfinger Potentilla |
| | POT JAC | 4 | Potentilla fruticosa 'Jackmanii' | Jackman's Potentilla |
| | RIB NIG | 4 | Ribes nigrum | European Black Currant |
| | ROS FO2 | 7 | Rosa rugosa 'Foxi' | Foxi Pavement Rose |
| | SYR MEY | 4 | Syringa meyeri 'pallidin' | Dwarf Korean Lilac |
| GROUND COVERS | CODE | QTY | BOTANICAL NAME | COMMON NAME |
| | TUR SEE | 22,558 sf | Seed: Lawn | Mix A |

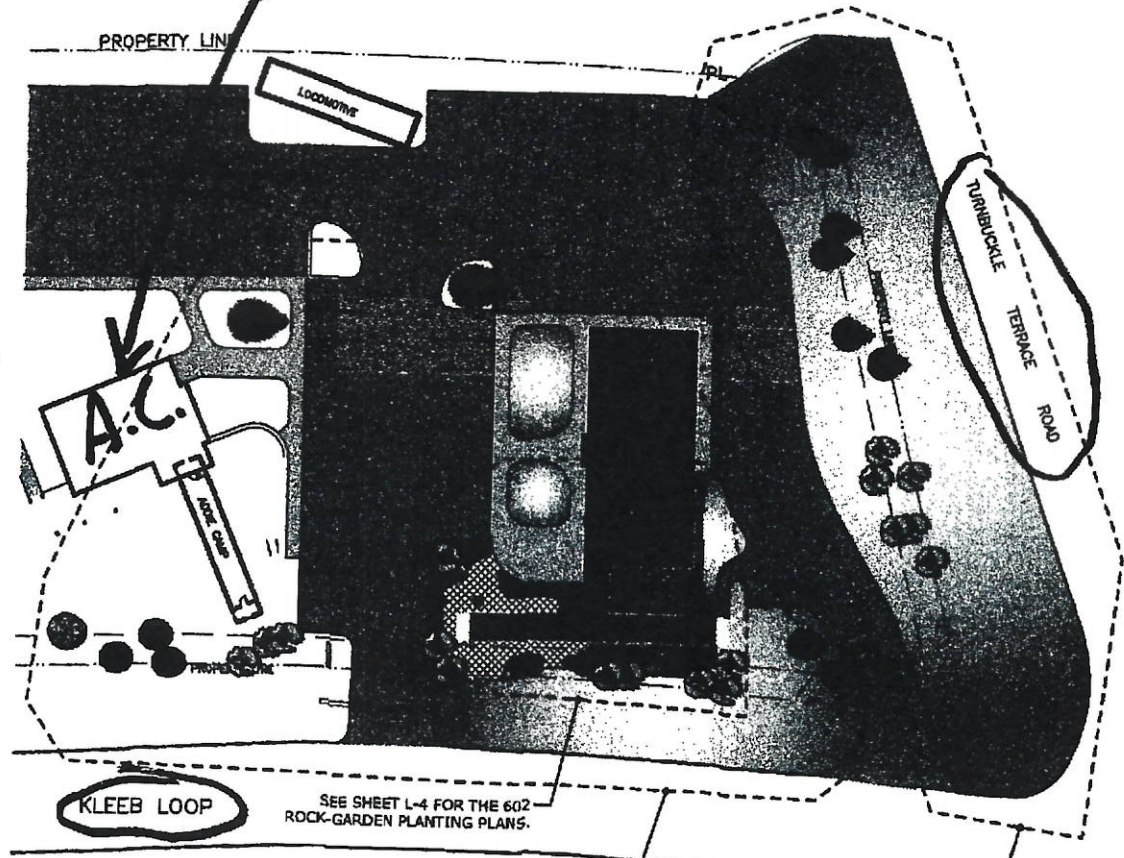

LEGEND:

| | |
|--|--------------------|
| | PROJECT PARCEL |
| | ASPHALT PAVEMENT |
| | CONCRETE WALKWAY |
| | PROPERTY LINE |
| | LANDSCAPE EDGING |
| | LANDSCAPE EASEMENT |
| | BOLLARD |

SEE SHEET L-3 FOR PHASE I TREE AND SEED PLANS ALONG KLEEB LOOP AND WITHIN THE SITE.

SEE SHEET L-5 FOR TURNBUCKLE-TERRACE R.O.W. PLANTING PLAN.

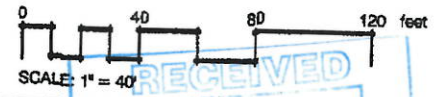

| REVISIONS | | DATE |
|-----------|----------|------|
| NO. | REVISION | |
| | | |
| | | |

DESIGNED BY: NJG
CHECKED BY:

PRELIMINARY
NOT FOR CONSTRUCTION

SEAL SIGNED: 00-00-2000

CASEY PLANNING & DESIGN
 1414 Laramie Circle, Anchorage, AK 99503
 Phone: 907-561-1111
 Fax: 907-561-1112
 www.caseyplanning.com
 Henry J. Casey, P.E., AIA
 Landscape Architect

**Dr. Henry & Mary Knoll
Whistle Hill**
 KleeB Loop, Soldotna

SHEET NAME:

OVERALL PLANTING PLAN

DATE:
04-04-2018

SHEET:
L-2

SHEET 2 OF 7





Alcohol and Marijuana Control Office
 550 W 7th Avenue, Suite 1600
 Anchorage, AK 99501
alcohol.licensing@alaska.gov
<https://www.commerce.alaska.gov/web/amco>
 Phone: 907.269.0350

Alaska Alcoholic Beverage Control Board

Form AB-03: Restaurant Designation Permit Application

Section 5 – Certifications and Approvals

Read each line below, and then sign your initials in the box to the right of each statement:

Initials

I have included with this form a detailed floor plan of the proposed designated and undesignated areas of the licensed business for purposes of this application. I understand that this diagram is different than my licensed premises diagram.

mk

I have included with this form a menu, or an expected menu, listing the meals to be offered to patrons.

mk

I certify that the license for which I am requesting designation is either a beverage dispensary, club, recreational site, golf course, or restaurant or eating place license.

mk

I declare under penalty of perjury that this form, including all attachments and accompanying schedules and statements, is true, correct, and complete.

Mary Krull
 Signature of licensee

[Signature]
 Signature of Notary Public

Mary Krull
 Printed name of licensee

Notary Public in and for the State of Alaska

My commission expires: 12-25-2018

Subscribed and sworn to before me this 2 day of August, 2018.

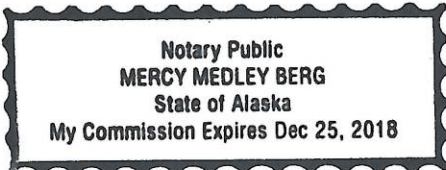

Local Government Review (to be completed by an appropriate local government official):

Approved Disapproved

 Signature of local government official

 Date

 Printed name of local government official

 Title



Alcohol and Marijuana Control Office
 550 W 7th Avenue, Suite 1600
 Anchorage, AK 99501
alcohol.licensing@alaska.gov
<https://www.commerce.alaska.gov/web/amco>
 Phone: 907.269.0350

Alaska Alcoholic Beverage Control Board

Form AB-03: Restaurant Designation Permit Application

AMCO Enforcement Review:



 Signature of AMCO Enforcement Supervisor

James Hoelscher 9/14/18

 Printed name of AMCO Enforcement Supervisor

Enforcement Recommendations:

Items 2, 3 & 4 approved.
 Items #2 & #3 - Unaccompanied minors may not dine at the bar or be present during live entertainment.
 Item #4 - Underage employees restricted to kitchen, cleaning and host(ess) duties.

AMCO Director Review:



 Signature of AMCO Director
 9/18/18

 Date

Erika McConnell

 Printed name of AMCO Director

Approved Disapproved

Limitations:

Empty box for limitations.

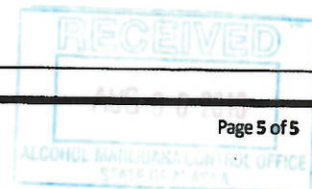

ENTRÉES

South Dakota Sliders

Three pint-sized local bison burgers with bacon, blue cheese, onion jam, and arugula on toasted buns

Sockeye Salmon Lettuce Wraps

Honey-Sriracha glazed local salmon, cucumber, carrots, and cilantro in house-grown butter lettuce cups topped with fried wonton strips

Barbecue Chicken Chopped Salad

Chipotle lime barbecue chicken, fresh corn off the cob, plum tomatoes, avocado, black beans, cilantro, scallions, house-made tortilla chips, and buttermilk lime dressing

Spot Prawns & Polenta with Chorizo

Next-level shrimp and grits with spot prawns from Prince William Sound, creamy polenta, and spicy chorizo

Lamb Tagine with Winter Squash & Root Vegetables over Couscous

Tender lamb long-braised in warming spices with squash, parsnips, and dried apricots served with couscous

Halibut Linguine with Pistachio Pesto & Roasted Tomatoes

Fresh linguine tossed in pistachio pesto topped with a seared fillet of local halibut and roasted red and yellow grape tomatoes

BAR BITES

Spice-Roasted Chickpeas

chickpeas roasted until crunchy in smoked paprika, garlic, lemon, olive oil and sea salt

House Toasted Nuts

mixed nuts toasted in chili, lemon, and fresh thyme

Warmed Olives

Castelvetrano olives, marcona almonds, garlic, and lemon seasoned and tossed in a saute pan

Station Charcuterie Board

A taste of our spice-roasted chickpeas, toasted nuts, and warmed olives with an assortment of fine cheeses, cured meats and artisan crackers served on a wooden board

Prosciutto Wrapped Asparagus

tender-crisp asparagus wrapped in prosciutto and pan-fried until crisp

Zucchini Fries

Local zucchini cut into spears, breaded, and fried, served with tomato jam or buttermilk dressing

VEGAN BOWLS

all options are also gluten free

Roasted Harvest Vegetable Quinoa Bowl with Tahini & Birch Syrup Dressing

Steamed quinoa topped with rosemary-roasted brussels sprouts, carrots, and potatoes, drizzled with tahini birch syrup dressing and sprinkled with pomegranate arils.

Sweet Potato & Poblano Quinoa Bowls with Black Beans, Corn, & Avocado

Roasted sweet potatoes and poblano peppers over steamed quinoa topped with an avocado corn salsa and lime vinaigrette.

Ginger Peanut Noodle Bowls

Rice noodles tossed in ginger peanut hoisin sauce topped with bell peppers, snow peas, carrots, and edamame. Garnished with cilantro, scallions, salted peanuts, and lime wedges.



BRUNCH

Brunch Board

An assortment of cheeses (e.g. Comté, burrata, fresh goat cheese, sharp white cheddar), seasonal fruit, hard boiled eggs, toasts, butter, local jam, local honey, green olives, dried figs, pickled shallots, and Maldon salt served on a wooden board

Pairing: *Sparkling Rosé*

Smoked Salmon Board

Local smoked salmon, whipped herb cream cheese, capers, sliced cucumbers, pickled shallots, lemon wedges, and everything crisps served on a wooden board

Pairing: *Grapefruit Elderflower Mimosa*

Fried Chicken & Waffles

House fried chicken and our popular Brew 602 waffles all drizzled with local birch syrup

Shakshuka

Two local eggs simmered in a smoky tomato sauce with crumbled goat cheese and toast for dipping

Sourdough German Apple Pancake

Tart apples and cinnamon in a sourdough batter, baked in a cast iron skillet, with bourbon whipped cream on the side. Great enjoyed family style.

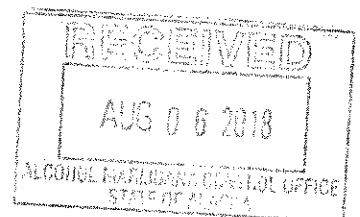

DESSERTS

Blueberry Rhubarb Galette with Buttermilk Ice Cream

Butterscotch Bread Pudding with Whisky Creme Anglaise

Lavender Panna Cotta with Lemon Curd

Chocolate Earthquake Cake with Candied Orange Peel



Alcohol and Marijuana Control Office
 550 W 7th Avenue, Suite 1600
 Anchorage, AK 99501
marijuana.licensing@alaska.gov
<https://www.commerce.alaska.gov/web/amco>
 Phone: 907.269.0350

Alaska Alcoholic Beverage Control Board
Form AB-12: Petition

What is this form?

Any application for a restaurant / eating place – public convenience (REPC) license or any liquor license application for a premises located in an area with no local governing body must file a petition in accordance with AS 04.11.400(g), AS 04.11.460, 3 AAC 304.115, and/or 3 AAC 304.335. Instructions vary with the type of area in which your proposed premises are located.

Please read the instructions in Section 2 of this form carefully.

A liquor license application for a premises that is within 50 miles of the boundary of a local governing body must submit a petition signed by the majority of the permanent residents residing within one mile of the proposed premises per AS 04.11.460(a).

A liquor license application for a premises that is 50 miles or more from the boundary of a local governing body must submit a petition signed by two-thirds of the permanent residents residing within a five mile radius of the United States post office nearest to the proposed licensed premises per AS 04.11.460(b)

This form must be submitted to AMCO's main office before any REPC license application or before any liquor license application in an area with no local government will be considered complete. You may include as many pages of signatures as necessary.

| | Yes | No |
|--|-------------------------------------|-------------------------------------|
| I am applying for a restaurant / eating place – public convenience license, under AS 04.11.400(g). | <input checked="" type="checkbox"/> | <input type="checkbox"/> |
| My proposed premises is outside, but within 50 miles of the boundary of a local government. | <input type="checkbox"/> | <input checked="" type="checkbox"/> |
| My proposed premises is 50 miles or more from the boundary of a local government. | <input type="checkbox"/> | <input checked="" type="checkbox"/> |

Section 1 – Establishment Information

Enter information for the business seeking to be licensed, as identified on the license application.

| | | | | | |
|--------------------|--|------------|-----------|------|-------|
| Licensee: | Addie Camp, LLC | | | | |
| License Type: | Restaurant / Eating Place - Public Convenience | | | | |
| Doing Business As: | Addie Camp | | | | |
| Premises Address: | 43540 Kluck Loop | | | | |
| City: | Soldotna | State: | AK | ZIP: | 99669 |
| Latitude: | 60.49453 | Longitude: | 151.04551 | | |

[Form AB-12] (rev 07/17/2017)

Page 1 of 4





Alaska Alcoholic Beverage Control Board
Form AB-12: Petition

Alcohol and Marijuana Control Office
550 W 7th Avenue, Suite 1600
Anchorage, AK 99501
marijuana.licensing@alaska.gov
<https://www.commerce.alaska.gov/web/amco>
Phone: 907.269.0350

Section 2 – Petition Instructions

Please read these instructions carefully.

The following information must accompany all liquor license applications requiring petitions:

1. A map showing the population within:
 - a. the one mile radius with the proposed premises as center (required for REPC applications and for premises within 50 miles of the boundary of a local government)OR
 - b. the five mile radius with the United States post office as center (required for premises 50 miles or more from the boundary of a local government)*
2. Graphic designation on a map showing the general area where petition signatures were obtained
3. A narrative and mathematical calculation of how population totals were determined
4. A narrative of how signatures were obtained (door to door solicitation; premises solicitation; etc.)

"Permanent resident" means a person 21 years of age or older who has established a permanent place of abode. A person may be a permanent resident of only one place, per 3 AAC 304.115(b).

Signatures must be obtained within the 90-day period immediately before submitting the petition to the board.

*If there is no United States post office within a radius of five miles of the proposed licensed premises, the applicant must obtain the signatures of two-thirds of the permanent residents residing within a five mile radius of the proposed licensed premises. The map should show the applicable area.

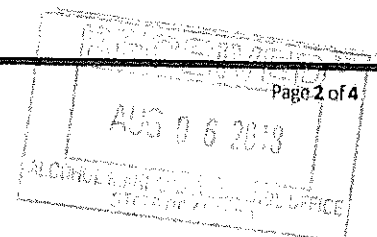



Alaska Alcoholic Beverage Control Board
Form AB-12: Petition

Alcohol and Marijuana Control Office
550 W 7th Avenue, Suite 1600
Anchorage, AK 99501
marijuana.licensing@alaska.gov
<https://www.commerce.alaska.gov/web/amco>
Phone: 907.269.0350

Section 3 – Petition

*Have a completed copy of this page available for those considering this petition.

This is a petition in support of a

Restaurant/Eating Place - Public Convenience license application.
(type of license applied for)

By signing this petition, you are stating that you are in favor of having a licensed alcohol establishment in your community.

Each person who has signed this petition states that he or she is a **permanent resident** in the area indicated below; that he or she is 21 years of age or older; and agrees to the issuance of a

Restaurant/Eating Place - Public Convenience to Sell
(type of license applied for) (manufacture, sell)

alcohol at 43540 Kizeb Loop Soldotna AK. 99669
(location of proposed premises)

in the State of Alaska, and that the physical address of his/her residence is:

- within one (1) mile of proposed premises.**
- (Check one)
- within five (5) miles of the nearest post office to the proposed premises.**

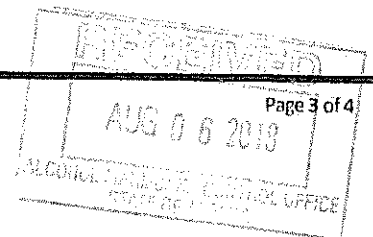



Alcohol and Marijuana Control Office
 550 W 7th Avenue, Suite 1600
 Anchorage, AK 99501
marijuana.licensing@alaska.gov
<https://www.commerce.alaska.gov/web/amco>
 Phone: 907.269.0350

Alaska Alcoholic Beverage Control Board
Form AB-12: Petition

Section 4 – Certifications

This petition is not valid if this page is not complete, signed, and notarized.

I, Mary Krull the applicant for a
 (proposed licensee)

Restaurant / Eating Place - AS 04.11.400(g) hereby certify that the
 (type of license applied for) (statutory reference)
Public Convenience

number of permanent residents 21 years of age or older who live within one mile(s) of
 (one/five)

43540 Klubb Loop, Soldotna, AK totals 135 and this petition
 (proposed premises or nearest US Post Office address) (total population)

totals 92 signatures, which is 68 % of the permanent residents in the area as required by statute.
 (number) (percentage)

I declare under penalty of perjury that this form, including all accompanying schedules and statements, is true, correct, and complete.

Mary Krull
 Signature of licensee
Mary Krull
 Printed name of licensee

[Signature]
 Signature of Notary Public
 Notary Public in and for the State of Alaska

My commission expires: 12-25-2018

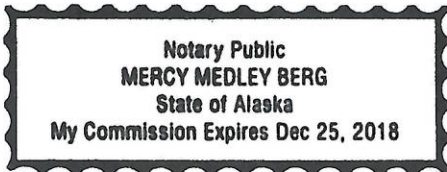

Subscribed and sworn to before me this 2 day of August, 20 18.



Using a 2000 census as a demographic profile, we determined that the total population *projected* for 2012 that live within a 1 mile radius of Addie Camp would be **205 persons**. This is the same census information that was used in a 2015 application for the Acapulco restaurant, which is located immediately across the Sterling Highway from Addie Camp. Of 205 persons we estimate that **65.4%** are 21 years or older, which equates to **135 persons**. **50%** of 135 is approximately **68 persons**. Therefore, our goal was to collect **68 signatures** in order to meet the requirements for a “Restaurant/Eating Place—Public Convenience” license.

We collected a total of **92 signatures** by going door-to-door within the 1 mile radius, as illustrated on the accompanying map. Signatures were also obtained by placing the petition in brew@602, which is a coffee house adjacent to Addie Camp and also owned by the applicant, Mary Krull.

Required Signatures = 50% X (Population 21 or older within 1 mile radius)

Required Signatures = 50% X (135 persons)

Required Signatures ≈ **68 signatures**

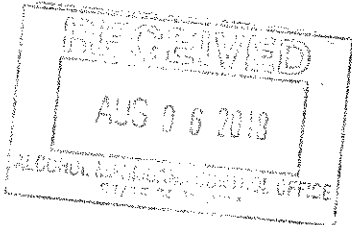

MCDC Demographic Profile 3, 2000 Census

Usage Notes

1-mile radius of (-151.04551 , 60.49453) (within Alaska)

Post-Census Population Estimate and Projection Figures [1]

Population for Jan. 1, 2007 *estimated* to be **201** persons.

Population for Jan. 1, 2012 *projected* to be **205** persons.

| <u>2. Age</u> | | | |
|----------------------------|-----|------|----|
| Universe: Total Population | | | |
| Under 5 | 13 | 6.8 | P8 |
| Age 5 to 9 | 17 | 8.9 | |
| 10 to 14 | 24 | 12.6 | |
| 15 to 17 | 4 | 2.1 | |
| 18 to 19 | 8 | 4.2 | |
| 20 to 24 | 3 | 1.6 | |
| 25 to 34 | 20 | 10.5 | |
| 35 to 44 | 43 | 22.5 | |
| 45 to 54 | 44 | 23.0 | |
| 55 to 59 | 0 | 0.0 | |
| 60 to 64 | 5 | 2.6 | |
| 65 to 74 | 10 | 5.2 | |
| 75 to 84 | 0 | 0.0 | |
| Over 85 | 0 | 0.0 | |
| Under 18 | 58 | 30.4 | |
| Over 18 | 133 | 69.6 | |
| 18 to 64 | 123 | 64.4 | |
| Over 21 | 125 | 65.4 | |
| Over 62 | 10 | 5.2 | |
| Over 65 | 10 | 5.2 | |

1. Population estimates and projections from Geolytics, Inc

SF32000x Readme File | Complete metadata(pdf)

Report by the Office of Social and Economic Data Analysis, Univ. of Missouri Outreach & Extension

Under a contract with the Missouri Census Data Center

SOURCE: U.S. Bureau of the Census, Summary File 3, 2000 Decennial Census

Generated on 09AUG18 using dp3_2kb.sas (macro), Rev. 5/26/2008 8:38:33 AM

Address questions and comments to riceg@missouri.edu





177 N. Birch St.
Soldotna, AK 99669
Phone: 907.262.9107
Fax: 907.262.1245
www.soldotna.org

August 3, 2018

Sarah Oates
Program Coordinator
Alcohol and Marijuana Control Office (AMCO)
550 West 7th Ave., Ste. 1600
Anchorage, AK 99501

Dear Ms. Oates:

It is my understanding that Mary Krull, owner of Addie Camp restaurant and located at 43540 Kleeb Loop in Soldotna, has re-applied for a Restaurant/Eating Place designation and public convenience license. The purpose of this letter is to provide you with our concurrence of the applicant's population estimate of the number of residents, 21 years of age or older, living within a 1-mile radius of the restaurant.

The applicant has selected a site for her restaurant outside of our traditional downtown, but still within city limits. This part of the city is much lower in population density, and therefore the number of required signatures is also low.

The most recent and similar application for a public convenience license occurred in 2015 for the Acapulco Restaurant. Coincidentally, the Acapulco is located immediately across the street from Addie Camp. The methodology used by the Acapulco to calculate the population within the 1 mile radius is the same as that used by Mary Krull for Addie Camp.

Ms. Krull has provided this office with a copy of her AMCO application materials and population estimates. The provided estimate suggests that there are approximately 205 residents within the one-mile radius of the restaurant. Of these, I estimate that 65.4% are 21 years of age or older.

I would therefore estimate that the number of residents 21 years of age or over, who reside within a one-mile radius of 43540 Kleeb Loop, is 135



persons. Consequently, 68 signatures would be required to achieve the requirements of 3AAC 304.335.

Please feel free to contact me if you have any questions, and thank you for an opportunity to provide input.

Sincerely,



John Czarnetzki
City of Soldotna
Director of Economic Development + Planning





Please provide your printed name, signature, birthdate, the physical location of your residence, date, and check the appropriate box.
 By signing this petition, you are stating that you are in favor of having a licensed alcohol establishment in your community.

| Printed Name (Please print legibly) | Signature | Birthdate | Physical address of your residence (PO Boxes will not be accepted) | City | Date Signed | Do you understand this petition? |
|--|--------------------------|------------|--|----------|-------------|---|
| Mary Mize | <i>Mary Mize</i> | 4-3-73 | 249 Coho Ave | Soldotna | 6-12-18 | Yes <input checked="" type="checkbox"/> No <input type="checkbox"/> |
| MERRILL SIKORSKI | <i>Merrill Sikorski</i> | 11-04-46 | 855 PACE ST. | Soldotna | 6-14-18 | Yes <input checked="" type="checkbox"/> No <input type="checkbox"/> |
| Jane Fuerstenau | <i>Jane Fuerstenau</i> | 3-28-63 | 43973 Shirley Way | Ridgeway | 6-15-18 | Yes <input checked="" type="checkbox"/> No <input type="checkbox"/> |
| Mitch Michaud | <i>Mitch Michaud</i> | 3-27-01 | 43973 Shirley Way | Ridgeway | 6-15-18 | Yes <input checked="" type="checkbox"/> No <input type="checkbox"/> |
| Katherine Wei | <i>Katherine Wei</i> | 4/1/81 | 43580 Kleeblorp | Soldotna | 6-15-18 | Yes <input type="checkbox"/> No <input type="checkbox"/> |
| Jeremy Wei | <i>Jeremy Wei</i> | 10/23/83 | 43580 Kleeblorp | Soldotna | 6/18/18 | Yes <input checked="" type="checkbox"/> No <input type="checkbox"/> |
| PEGGY ROCK | <i>Peggy Rock</i> | 10/07/1951 | 165 S Birch St #17 | Soldotna | 6/18/18 | Yes <input checked="" type="checkbox"/> No <input type="checkbox"/> |
| Bernard Rock | <i>Bernard Rock</i> | 8/29/1935 | 165 S Birch St #17 | Soldotna | 6/18/18 | Yes <input checked="" type="checkbox"/> No <input type="checkbox"/> |
| Carmen Thomas | <i>Carmen Thomas</i> | 9/10/56 | 165 S Birch #13 | Soldotna | 6/18/18 | Yes <input checked="" type="checkbox"/> No <input type="checkbox"/> |
| Joshua Fidai | <i>Joshua Fidai</i> | 9/11/83 | 165 S Birch #13 | Soldotna | 6/18/18 | Yes <input checked="" type="checkbox"/> No <input type="checkbox"/> |
| Talon Bodde | <i>Talon Bodde</i> | 4-21-1999 | 170 Shady Lane #4 | Soldotna | 6/18/18 | Yes <input checked="" type="checkbox"/> No <input type="checkbox"/> |
| William Shindberg | <i>William Shindberg</i> | 11/22/59 | 170 Shady Lane #9 | Soldotna | 6/18/18 | Yes <input checked="" type="checkbox"/> No <input type="checkbox"/> |
| Lesley Quelland | <i>Lesley Quelland</i> | 02.21.65 | 177 Shady Ln | Soldotna | 6.18.18 | Yes <input checked="" type="checkbox"/> No <input type="checkbox"/> |
| ROBB QUELLAND | <i>Robb Quelland</i> | 6.14.65 | 177 Shady Ln | Soldotna | 6-18-18 | Yes <input checked="" type="checkbox"/> No <input type="checkbox"/> |
| Devin Nott | <i>Devin Nott</i> | 11-26-90 | 151 Shady Ln | Soldotna | 6-18-18 | Yes <input checked="" type="checkbox"/> No <input type="checkbox"/> |
| Steve Vanzant | <i>Steve Vanzant</i> | 2-23-62 | 157 N Birch #26 | Soldotna | 6-18-18 | Yes <input checked="" type="checkbox"/> No <input type="checkbox"/> |
| Denny Joseph | <i>Denny Joseph</i> | 7/9/56 | 157 Birch #23 | Soldotna | 6/18/18 | Yes <input checked="" type="checkbox"/> No <input type="checkbox"/> |
| Mary Denny | <i>Mary Denny</i> | 12-18-56 | 167 N Birch St #23 | Soldotna | 6-18-18 | Yes <input checked="" type="checkbox"/> No <input type="checkbox"/> |
| Barbara Jewell | <i>Barbara Jewell</i> | 4-22-39 | 150 E. Redoubt | Soldotna | 6-18-18 | Yes <input checked="" type="checkbox"/> No <input type="checkbox"/> |
| William Johnson | <i>William Johnson</i> | 1-18-83 | 177 E Redoubt # | Soldotna | 6-18-18 | Yes <input checked="" type="checkbox"/> No <input type="checkbox"/> |

ALCOHOL ESTABLISHMENT OFFICE
 2018 JUN 18 10:06 AM

Please provide your printed name, signature, birthdate, the physical location of your residence, date, and check the appropriate box.
 By signing this petition, you are stating that you are in favor of having a licensed alcohol establishment in your community.

| Printed Name (Please print legibly) | Signature | Birthdate | Physical address of your residence (PO Boxes will not be accepted) | City | Date Signed | Do you understand this petition? |
|--|--------------------|-----------|--|----------|-------------|---|
| Stephen S. Louden | <i>[Signature]</i> | 8-7-77 | 167 N Birch St | Soldotna | 6-19-18 | Yes <input checked="" type="checkbox"/> No <input type="checkbox"/> |
| Dekegel Lewis | <i>[Signature]</i> | 12-14-77 | 167 N Birch St | Soldotna | 6-19-18 | Yes <input checked="" type="checkbox"/> No <input type="checkbox"/> |
| Sterling Talbot | <i>[Signature]</i> | 11-25-45 | 167 N. Birch ST | Soldotna | 6-19-18 | Yes <input checked="" type="checkbox"/> No <input type="checkbox"/> |
| MARIA SANTI | <i>[Signature]</i> | 11-17-61 | 33810 Polar St #2 | Soldotna | 6-19-18 | Yes <input checked="" type="checkbox"/> No <input type="checkbox"/> |
| MARIA PRIETO | <i>[Signature]</i> | | 113 N Birch St | Soldotna | 3-8-89 | Yes <input checked="" type="checkbox"/> No <input type="checkbox"/> |
| MARY FARMER | <i>[Signature]</i> | 11-13-42 | 111 N Birch St | Soldotna | 6/19/18 | Yes <input checked="" type="checkbox"/> No <input type="checkbox"/> |
| ALVIN HERSHBERGER | <i>[Signature]</i> | 9/19/25 | 207 E. REDOUBT | SOLDOTNA | 6/20/18 | Yes <input checked="" type="checkbox"/> No <input type="checkbox"/> |
| Thom Bress | <i>[Signature]</i> | 12-2-59 | 907-953-7734 | Soldotna | 6-20-18 | Yes <input checked="" type="checkbox"/> No <input type="checkbox"/> |
| | | | 106 N. Birch St | | | Yes <input type="checkbox"/> No <input type="checkbox"/> |
| Adam Paulk | <i>[Signature]</i> | 8-25-52 | 168 FootHill | Soldotna | 6-20-18 | Yes <input checked="" type="checkbox"/> No <input type="checkbox"/> |
| Jon Saylor | <i>[Signature]</i> | 5-20-57 | 154 FootHill Rd | Soldotna | 6-20-18 | Yes <input checked="" type="checkbox"/> No <input type="checkbox"/> |
| Brenda Burt | <i>[Signature]</i> | 12-26-66 | 385 Linsenberry | Soldotna | 6-23-18 | Yes <input checked="" type="checkbox"/> No <input type="checkbox"/> |
| Brian Shackleton | <i>[Signature]</i> | 11-9-54 | 385 Linsenberry | Soldotna | 6-23-18 | Yes <input checked="" type="checkbox"/> No <input type="checkbox"/> |
| Taliahear | <i>[Signature]</i> | 4-23-93 | 485 Linsenberry | Soldotna | 6/23/18 | Yes <input checked="" type="checkbox"/> No <input type="checkbox"/> |
| Cyndi Lawrence | <i>[Signature]</i> | 2/27/62 | 625 E. Redoubt | Soldotna | 6/23/18 | Yes <input checked="" type="checkbox"/> No <input type="checkbox"/> |
| Sandra L. Hudson | <i>[Signature]</i> | 7-8-62 | 635 E. Redoubt Ave | Soldotna | 6-23-18 | Yes <input checked="" type="checkbox"/> No <input type="checkbox"/> |
| Kathy Gauden | <i>[Signature]</i> | 9-8-54 | 650 Hester Reinhardt | Soldotna | 6-23-18 | Yes <input checked="" type="checkbox"/> No <input type="checkbox"/> |
| Robert Gauden | <i>[Signature]</i> | 10-29-34 | 650 Hester Reinhardt | Soldotna | 6-23-18 | Yes <input checked="" type="checkbox"/> No <input type="checkbox"/> |
| RON WARDEN | <i>[Signature]</i> | 11-24-34 | 685 HESTER AVE | SOLDOTNA | 6-23-18 | Yes <input checked="" type="checkbox"/> No <input type="checkbox"/> |
| Adam Meyer | <i>[Signature]</i> | 3-16-85 | 703 Reinhardt | Soldotna | 6-23-18 | Yes <input checked="" type="checkbox"/> No <input type="checkbox"/> |

ALCOHOL MAJORITY CONTROL OFFICE
 STATE OF ALASKA
 AUG 06 2018

Please provide your printed name, signature, birthdate, the physical location of your residence, date, and check the appropriate box.
 By signing this petition, you are stating that you are in favor of having a licensed alcohol establishment in your community.

| Printed Name (Please print legibly) | Signature | Birthdate | Physical address of your residence (PO Boxes will not be accepted) | City | Date Signed | Do you understand this petition? |
|--|--------------------------|-----------|--|----------|-------------|---|
| Joyce Gillespie | <i>Joyce Gillespie</i> | 4/16/48 | 157 Foothill Rd | Soldotna | 6/19/18 | Yes <input checked="" type="checkbox"/> No <input type="checkbox"/> |
| James Newby | <i>James Newby</i> | 3/2/56 | 161 Foothill Rd | Soldotna | 6/19/18 | Yes <input checked="" type="checkbox"/> No <input type="checkbox"/> |
| Neesa Myers | <i>Neesa Myers</i> | 4/17/91 | 160 N Soldotna Ave | Soldotna | 6/19/18 | Yes <input checked="" type="checkbox"/> No <input type="checkbox"/> |
| Blaine Myers | <i>Blaine Myers</i> | 4/22/83 | 160 N Soldotna Ave | Soldotna | 6/19/18 | Yes <input checked="" type="checkbox"/> No <input type="checkbox"/> |
| Liz Pruitt | <i>Liz Pruitt</i> | 9/25/89 | 160 N Soldotna Ave | Soldotna | 6/19/18 | Yes <input checked="" type="checkbox"/> No <input type="checkbox"/> |
| TIM ELDER | <i>Tim Elder</i> | 4/16/51 | 165 N Soldotna Ave | Soldotna | 6/19/18 | Yes <input checked="" type="checkbox"/> No <input type="checkbox"/> |
| John Stephenson | <i>John Stephenson</i> | 12/20/59 | 751 Cahill Ln | Soldotna | 6-20-18 | Yes <input checked="" type="checkbox"/> No <input type="checkbox"/> |
| Jim Campbell | <i>Jim Campbell</i> | 11-27-54 | 448 Overdell Circle | Soldotna | 6-20-18 | Yes <input checked="" type="checkbox"/> No <input type="checkbox"/> |
| Rob Berckman | <i>Rob Berckman</i> | 1-15-88 | 716 Cahill Lane | Soldotna | 6-2-18 | Yes <input checked="" type="checkbox"/> No <input type="checkbox"/> |
| Tiphonie Eskue | <i>Tiphonie Eskue</i> | 11-14-99 | 391 Hawth St. | Soldotna | 6-20-18 | Yes <input checked="" type="checkbox"/> No <input type="checkbox"/> |
| Lois Heaverly | <i>Lois Heaverly</i> | 10/26/78 | 764 Creek Ct | Soldotna | 6/20/18 | Yes <input checked="" type="checkbox"/> No <input type="checkbox"/> |
| Peggy Frost | <i>Peggy Frost</i> | 3/25/49 | 42824 Riggs Ave | Soldotna | 6/20/18 | Yes <input type="checkbox"/> No <input checked="" type="checkbox"/> |
| Michael Frost | <i>Michael Frost</i> | 11/28/39 | 42824 Riggs Ave | Soldotna | 6/20/18 | Yes <input checked="" type="checkbox"/> No <input type="checkbox"/> |
| Julia Didawicz | <i>Julia Didawicz</i> | 4/20/44 | PO Box 1588 | Soldotna | 6/20/18 | Yes <input checked="" type="checkbox"/> No <input type="checkbox"/> |
| Jody Moore | <i>Jody Moore</i> | 1/21/75 | 4296 Riggs Ave #17A | Sold. | 6/20/18 | Yes <input type="checkbox"/> No <input checked="" type="checkbox"/> |
| Jamela Castenholz | <i>Jamela Castenholz</i> | 1/10/67 | 394 Castenholz Dr. | Sold. | 6/20/18 | Yes <input checked="" type="checkbox"/> No <input type="checkbox"/> |
| William S. Barak | <i>William S. Barak</i> | 8/25/33 | 419 Turnbuckle Terrace | Soldotna | 6/20/18 | Yes <input checked="" type="checkbox"/> No <input type="checkbox"/> |
| Lrene T. Barak | <i>Lrene T. Barak</i> | 12-8-34 | 419 Turnbuckle Terr. | Soldotna | 6/20/18 | Yes <input checked="" type="checkbox"/> No <input type="checkbox"/> |
| Alyssa Giles | <i>Alyssa Giles</i> | 05-14-88 | 305 Turnbuckle Terr. | Soldotna | 06-20-18 | Yes <input checked="" type="checkbox"/> No <input type="checkbox"/> |

ALCOHOL MARKET CONTROL OFFICE
 STATE OF ALASKA
 2018

Please provide your printed name, signature, birthdate, the physical location of your residence, date, and check the appropriate box.
 By signing this petition, you are stating that you are in favor of having a licensed alcohol establishment in your community.

| Printed Name (Please print legibly) | Signature | Birthdate | Physical address of your residence (PO Boxes will not be accepted) | City | Date Signed | Do you understand this petition? |
|--|--------------------|------------|--|-----------------------------|-------------|---|
| Sean Kruger | <i>[Signature]</i> | 2-22-96 | 203 John Henry Dr. | Kennett Soldotna | 6-25-18 | Yes <input checked="" type="checkbox"/> No <input type="checkbox"/> |
| Kionee Kelly | Kionee Kelly | 6/25/96 | 203 John Henry Dr. | Soldotna | 6/25/18 | Yes <input checked="" type="checkbox"/> No <input type="checkbox"/> |
| German Guddarrame | German Guddarrame | 4/18/197 | 209 John Henry Dr | Soldotna | 6-25-18 | Yes <input checked="" type="checkbox"/> No <input type="checkbox"/> |
| Mike Musick | <i>[Signature]</i> | 11-15-1990 | 232 John Henry Dr. | Soldotna | 6-25-18 | Yes <input checked="" type="checkbox"/> No <input type="checkbox"/> |
| Hugh Garsike | <i>[Signature]</i> | 6-20-57 | 243 John Henry Dr | Soldotna | 6-25-18 | Yes <input checked="" type="checkbox"/> No <input type="checkbox"/> |
| Tom Hill | Tom Hill | 10-5-48 | 336 W SUNRISE | SOLD | 6-25-18 | Yes <input checked="" type="checkbox"/> No <input type="checkbox"/> |
| Jessica Thomas | <i>[Signature]</i> | 5-11-85 | 521 Pace St. | Soldotna | 6-25-18 | Yes <input checked="" type="checkbox"/> No <input type="checkbox"/> |
| William Loper | <i>[Signature]</i> | 10-18-65 | 530 PACE ST | " | 6/25/18 | Yes <input checked="" type="checkbox"/> No <input type="checkbox"/> |
| Zoa Loper | Zoa Loper | 8-2-62 | 530 Pace St | Soldotna | 6/25/18 | Yes <input checked="" type="checkbox"/> No <input type="checkbox"/> |
| Tim Cashman | <i>[Signature]</i> | 11-25-67 | 557 PACE ST | Soldotna | 6-25-18 | Yes <input checked="" type="checkbox"/> No <input type="checkbox"/> |
| Carole Cashman | Carole Cashman | 03/17/66 | 557 Pace St. | Soldotna | 6-25-18 | Yes <input checked="" type="checkbox"/> No <input type="checkbox"/> |
| LAURA HALL | Laura Hall | 09-18-50 | 468 SHARKATHMI AVE ^{UNIT A} | Soldotna | 6-25-18 | Yes <input checked="" type="checkbox"/> No <input type="checkbox"/> |
| Rosanne Smith | Rosanne Smith | 9/11/68 | 208 Johns Circle | Soldotna | 7/05/18 | Yes <input checked="" type="checkbox"/> No <input type="checkbox"/> |
| Elizabeth Hard | Elizabeth Hard | 11/20/65 | 634 Yupik Rd. | Soldotna | 07/02/18 | Yes <input checked="" type="checkbox"/> No <input type="checkbox"/> |
| Roy McNutt | Roy McNutt | 04/05/65 | 634 Yupik Rd. | Soldotna | 07/02/18 | Yes <input checked="" type="checkbox"/> No <input type="checkbox"/> |
| Eric Todd | Eric Todd | 01/11/79 | 519 Lily Dr. | Soldotna | 7/13/18 | Yes <input checked="" type="checkbox"/> No <input type="checkbox"/> |
| ELIZABETH SOLOMON | Elizabeth Solomon | 8/27/71 | 35815 Heath St. | Soldotna | 7/21/18 | Yes <input checked="" type="checkbox"/> No <input type="checkbox"/> |
| | | | | | | Yes <input type="checkbox"/> No <input type="checkbox"/> |
| | | | | | | Yes <input type="checkbox"/> No <input type="checkbox"/> |
| | | | | | | Yes <input type="checkbox"/> No <input type="checkbox"/> |

ALCOHOL ESTABLISHMENT CONTROL OFFICE
 AUG 16 2018
 RECEIVED

Please provide your printed name, signature, birthdate, the physical location of your residence, date, and check the appropriate box.
 By signing this petition, you are stating that you are in favor of having a licensed alcohol establishment in your community.

| Printed Name (Please print legibly) | Signature | Birthdate | Physical address of your residence (PO Boxes will not be accepted) | City | Date Signed | Do you understand this petition? Yes <input type="checkbox"/> No <input type="checkbox"/> |
|--|--------------------------|-----------|--|-----------|-------------|--|
| Adrian Stuart | <i>Adrian Stuart</i> | 5 Aug 37 | 35795 Turnbuckle | Soldotna | 20 JUN 18 | Yes <input checked="" type="checkbox"/> No <input type="checkbox"/> |
| Marcia J. Proctor | <i>Marcia J. Proctor</i> | 10/5/57 | 656 Yupik Rd. | " | 6/20/18 | Yes <input checked="" type="checkbox"/> No <input type="checkbox"/> |
| NORM PROCTOR | <i>Norm Proctor</i> | 5/16/47 | 656 YUPIK RD | SOLDOTNA. | 6-20-18 | Yes <input checked="" type="checkbox"/> No <input type="checkbox"/> |
| Susan Wilcox | <i>Susan Wilcox</i> | 4/12/1960 | 355 Turnbuckle Terrace | Soldotna | 6/23/18 | Yes <input checked="" type="checkbox"/> No <input type="checkbox"/> |
| Kerue Wilcox | <i>Kerue Wilcox</i> | 9-11-63 | 355 Turnbuckle Terrace | Soldotna | 6-28-18 | Yes <input checked="" type="checkbox"/> No <input type="checkbox"/> |
| Leona Bell | <i>Leona Bell</i> | 2-28-60 | 749 Griffin Ave, Sol- | Soldotna | 6/23/18 | Yes <input checked="" type="checkbox"/> No <input type="checkbox"/> |
| Julie Bell | <i>Julie Bell</i> | 10-16-65 | 749 Griffin Ave | Soldotna | 6/23/18 | Yes <input checked="" type="checkbox"/> No <input type="checkbox"/> |
| Shay McEwen | <i>Shay McEwen</i> | 11.23.70 | 705 Griffin Ave | Sol | 6-23-18 | Yes <input checked="" type="checkbox"/> No <input type="checkbox"/> |
| Sal Kashtan | <i>Sal Kashtan</i> | 02-20- | 53 months ^{Soldotna} Alaska | | 6-23-18 | Yes <input checked="" type="checkbox"/> No <input type="checkbox"/> |
| Crystal Nikitas | <i>Crystal Nikitas</i> | 5-30-82 | 155 Jay St | Sol | 6-23-18 | Yes <input checked="" type="checkbox"/> No <input type="checkbox"/> |
| | | | | | | Yes <input type="checkbox"/> No <input type="checkbox"/> |
| | | | | | | Yes <input type="checkbox"/> No <input type="checkbox"/> |
| | | | | | | Yes <input type="checkbox"/> No <input type="checkbox"/> |
| | | | | | | Yes <input type="checkbox"/> No <input type="checkbox"/> |
| | | | | | | Yes <input type="checkbox"/> No <input type="checkbox"/> |
| | | | | | | Yes <input type="checkbox"/> No <input type="checkbox"/> |
| | | | | | | Yes <input type="checkbox"/> No <input type="checkbox"/> |
| | | | | | | Yes <input type="checkbox"/> No <input type="checkbox"/> |
| | | | | | | Yes <input type="checkbox"/> No <input type="checkbox"/> |

ALCOHOL BEVERAGE CONTROL OFFICE
 CHASE AVENUE
 RECEIVED
 AUG 06 2018

Please provide your printed name, signature, birthdate, the physical location of your residence, date, and check the appropriate box.
 By signing this petition, you are stating that you are in favor of having a licensed alcohol establishment in your community.

| Printed Name (Please print legibly) | Signature | Birthdate | Physical address of your residence (PO Boxes will not be accepted) | City | Date Signed | Do you understand this petition? |
|--|-------------------------|-----------|--|----------|-------------|---|
| Rachel Killian | <i>Rachel K</i> | 5/6/88 | 236 Cohoe Ave | Soldotna | 6/9/18 | Yes <input checked="" type="checkbox"/> No <input type="checkbox"/> |
| QUIN CHANTRY | <i>QC</i> | 4-25-89 | 236 COHOE | SOLDOTNA | 6/9/18 | Yes <input checked="" type="checkbox"/> No <input type="checkbox"/> |
| Elizabeth Dimick | <i>Elizabeth Dimick</i> | 4-22-64 | 143 Fairsworth Blvd | Soldotna | 6/9/18 | Yes <input checked="" type="checkbox"/> No <input type="checkbox"/> |
| Robert David | <i>Robert David</i> | 3-23-57 | 143 Fairsworth Blvd | Soldotna | 6/9/18 | Yes <input checked="" type="checkbox"/> No <input type="checkbox"/> |
| MARY BRODERICK | <i>Mary Broderick</i> | 4/3/53 | 147 Fairsworth Blvd | SOLDOTNA | 6/12/18 | Yes <input checked="" type="checkbox"/> No <input type="checkbox"/> |
| James Blanning | <i>James Blanning</i> | 1/27/54 | 495 Overdell Circle | Soldotna | 7/20/18 | Yes <input checked="" type="checkbox"/> No <input type="checkbox"/> |
| Leslie Blanning | <i>Leslie Blanning</i> | 8/18/61 | " " " | " " | 7/20/18 | Yes <input checked="" type="checkbox"/> No <input type="checkbox"/> |
| | | | | | | Yes <input type="checkbox"/> No <input type="checkbox"/> |
| | | | | | | Yes <input type="checkbox"/> No <input type="checkbox"/> |
| | | | | | | Yes <input type="checkbox"/> No <input type="checkbox"/> |
| | | | | | | Yes <input type="checkbox"/> No <input type="checkbox"/> |
| | | | | | | Yes <input type="checkbox"/> No <input type="checkbox"/> |
| | | | | | | Yes <input type="checkbox"/> No <input type="checkbox"/> |
| | | | | | | Yes <input type="checkbox"/> No <input type="checkbox"/> |
| | | | | | | Yes <input type="checkbox"/> No <input type="checkbox"/> |
| | | | | | | Yes <input type="checkbox"/> No <input type="checkbox"/> |
| | | | | | | Yes <input type="checkbox"/> No <input type="checkbox"/> |
| | | | | | | Yes <input type="checkbox"/> No <input type="checkbox"/> |
| | | | | | | Yes <input type="checkbox"/> No <input type="checkbox"/> |
| | | | | | | Yes <input type="checkbox"/> No <input type="checkbox"/> |



Please provide your printed name, signature, birthdate, the physical location of your residence, date, and check the appropriate box.
By signing this petition, you are stating that you are in favor of having a licensed alcohol establishment in your community.

| Printed Name (Please print legibly) | Signature | Birthdate | Physical address of your residence (PO Boxes will not be accepted) | City | Date Signed | Do you understand this petition? |
|--|------------------|-----------|--|----------|----------------|---|
| LESTER JAMES | <i>J. Eargus</i> | 6/20/54 | 117 Alhambra Dr | Soldotna | 6/21/18 | Yes <input checked="" type="checkbox"/> No <input type="checkbox"/> |
| | | | | | | Yes <input type="checkbox"/> No <input type="checkbox"/> |
| | | | | | | Yes <input type="checkbox"/> No <input type="checkbox"/> |
| | | | | | | Yes <input type="checkbox"/> No <input type="checkbox"/> |
| | | | | | | Yes <input type="checkbox"/> No <input type="checkbox"/> |
| | | | | | | Yes <input type="checkbox"/> No <input type="checkbox"/> |
| | | | | | | Yes <input type="checkbox"/> No <input type="checkbox"/> |
| | | | | | | Yes <input type="checkbox"/> No <input type="checkbox"/> |
| | | | | | | Yes <input type="checkbox"/> No <input type="checkbox"/> |
| | | | | | | Yes <input type="checkbox"/> No <input type="checkbox"/> |
| | | | | | | Yes <input type="checkbox"/> No <input type="checkbox"/> |
| | | | | | | Yes <input type="checkbox"/> No <input type="checkbox"/> |
| | | | | | | Yes <input type="checkbox"/> No <input type="checkbox"/> |
| | | | | | | Yes <input type="checkbox"/> No <input type="checkbox"/> |
| | | | | | | Yes <input type="checkbox"/> No <input type="checkbox"/> |
| | | | | | | Yes <input type="checkbox"/> No <input type="checkbox"/> |
| | | | | | | Yes <input type="checkbox"/> No <input type="checkbox"/> |
| | | | | | | Yes <input type="checkbox"/> No <input type="checkbox"/> |
| | | | | | | Yes <input type="checkbox"/> No <input type="checkbox"/> |
| | | | | | | Yes <input type="checkbox"/> No <input type="checkbox"/> |
| | | | | | | Yes <input type="checkbox"/> No <input type="checkbox"/> |
| | | | | | | Yes <input type="checkbox"/> No <input type="checkbox"/> |
| | | | | | | Yes <input type="checkbox"/> No <input type="checkbox"/> |

