



Alaska Alcoholic Beverage Control Board

## Form AB-00: New License Application

Alcohol and Marijuana Control Office  
550 W 7<sup>th</sup> Avenue, Suite 1600  
Anchorage, AK 99501  
[alcohol.licensing@alaska.gov](mailto:alcohol.licensing@alaska.gov)  
<https://www.commerce.alaska.gov/web/amco>  
Phone: 907.269.0350

### Why is this form needed?

This new license application form is required for all individuals or entities seeking to apply for a new liquor license. Applicants should review Title 04 of Alaska Statutes and Chapter 304 of the Alaska Administrative Code. All fields of this form must be completed, per AS 04.11.260 and 3 AAC 304.105.

This form must be completed and submitted to AMCO's Anchorage office, along with all other required forms and documents, before any license application will be considered complete.

### Section 1 - Establishment and Contact Information

Enter information for the business seeking to be licensed.

Licensee:	Alaska Glacier Lodge LLC		
License Type:	Beverage Dispensary License	Statutory Reference:	04.11.090
Doing Business As:	Raven's Perch		
Premises Address:	29979 E Knik River Road		
City:	Palmer	State:	AK ZIP: 99645
Local Governing Body:	Matanuska- Sustina Borough		
Community Council:	South Knik River		

Mailing Address:	29979 E Knik River Road		
City:	Palmer	State:	AK ZIP: 99645

Designated Licensee:	Jennifer Hanks		
Contact Phone:	907-982-6329	Business Phone:	907-745-5002
Contact Email:	jenn@akglacierlodge.com		

Seasonal License? ☐ Yes ☒ No If "Yes", write your six-month operating period: \_\_\_\_\_

OFFICE USE ONLY			
Complete Date:	2/14/23	License Years:	License #: 6126
Board Meeting Date:	3/6-7/2023	Transaction #:	100533498
Issue Date:		Examiner:	KRS

AMCO 1/24/2023

AMCO Received 2/6/2023



Alcohol and Marijuana Control Office  
550 W 7<sup>th</sup> Avenue, Suite 1600  
Anchorage, AK 99501  
[alcohol.licensing@alaska.gov](mailto:alcohol.licensing@alaska.gov)  
<https://www.commerce.alaska.gov/web/amco>  
Phone: 907.269.0350

Alaska Alcoholic Beverage Control Board

**Form AB-00: New License Application**

**Section 2 – Premises Information**

Premises to be licensed is:

☒ an existing facility      ☐ a new building      ☐ a proposed building

The next two questions must be completed by beverage dispensary (including tourism) and package store applicants only:

What is the distance of the shortest pedestrian route from the public entrance of the building of your proposed premises to the outer boundaries of the nearest school grounds? Include the unit of measurement in your answer.

15 Miles/ 4hr 56min

What is the distance of the shortest pedestrian route from the public entrance of the building of your proposed premises to the public entrance of the nearest church building? Include the unit of measurement in your answer.

14 Miles/ 4hr 24min

**Section 3 – Sole Proprietor Ownership Information**

This section must be completed by any sole proprietor who is applying for a license. Entities should skip to Section 4.  
If more space is needed, please attach a separate sheet with the required information.  
The following information must be completed for each licensee and each affiliate (spouse).

This individual is an: ☐ applicant      ☐ affiliate

Name:					
Address:					
City:		State:		ZIP:	

This individual is an: ☐ applicant      ☐ affiliate

Name:					
Address:					
City:		State:		ZIP:	



Alaska Alcoholic Beverage Control Board

**Form AB-00: New License Application**

**Section 4 – Entity Ownership Information**

This section must be completed by any entity, including a corporation, limited liability company (LLC), partnership, or limited partnership, that is applying for a license. Sole proprietors should skip to Section 5.

If more space is needed, please attach a separate sheet with the required information.

- If the applicant is a corporation, the following information must be completed for each *stockholder who owns 10% or more* of the stock in the corporation, and for each *president, vice-president, secretary, and managing officer*.
- If the applicant is a limited liability organization, the following information must be completed for each *member with an ownership interest of 10% or more*, and for each *manager*.
- If the applicant is a partnership, including a limited partnership, the following information must be completed for each *partner with an interest of 10% or more*, and for each *general partner*.

Entity Official:	Jennifer Hanks				
Title(s):	Manager/ Member	Phone:	907-982-6329	% Owned:	10%
Address:	493 South Erin's Court				
City:	Palmer	State:	AK	ZIP:	99645

Entity Official:	Alaska Holdings LLC				
Title(s):	Member	Phone:	503-745-5002	% Owned:	51%
Address:	29979 E Knik River Road				
City:	Palmer	State:	AK	ZIP:	99645

Entity Official:	Gary Snyder				
Title(s):	Member	Phone:	503-519-1433	% Owned:	39%
Address:	4411 SE 169th CT				
City:	Vancouver	State:	WA	ZIP:	98683

Entity Official:	Chad Emswiler				
Title(s):	Affiliate	Phone:	907-745-5002	% Owned:	0%
Address:	29979 E Knik River Road				
City:	Palmer	State:	AK	ZIP:	99503



Alcohol and Marijuana Control Office  
550 W 7<sup>th</sup> Avenue, Suite 1600  
Anchorage, AK 99501  
[alcohol.licensing@alaska.gov](mailto:alcohol.licensing@alaska.gov)  
<https://www.commerce.alaska.gov/web/amco>  
Phone: 907.269.0350

Alaska Alcoholic Beverage Control Board

**Form AB-00: New License Application**

This subsection must be completed by any applicant that is a corporation or LLC. Corporations and LLCs are required to be in good standing with the Alaska Division of Corporations (DOC) and have a registered agent who is an individual resident of the state of Alaska.

DOC Entity #:	10187294	AK Formed Date:	2/14/2022	Home State:	AK
Registered Agent:	Registered Agent Solutions Inc	Agent's Phone:	888-705-7274		
Agent's Mailing Address:	140 W Benson Blvd Suite 370				
City:	Anchorage	State:	AK	ZIP:	99503

Residency of Agent:

Yes No

Is your corporation or LLC's registered agent an individual resident of the state of Alaska?

☒ ☐

**Section 5 – Other Licenses**

Ownership and financial interest in other alcoholic beverage businesses:

Yes No

Does any representative or owner named in this application have any direct or indirect financial interest in any other alcoholic beverage business that does business in or is licensed in Alaska?

☒ ☐

If "Yes", disclose which individual(s) has the financial interest, what the type of business is, and if licensed in Alaska, which license number(s) and license type(s):

Alaska Glacier Lodge LLC dba Raven's Perch is applying for a new Beverage Dispensary License. If granted, interested parties will sell or relinquish rights to License #5479 Restaurant/ Eating Place.

**Section 6 – Authorization**

Communication with AMCO staff:

Yes No

Does any person other than a licensee named in this application have authority to discuss this license with AMCO staff?

☒ ☐

If "Yes", disclose the name of the individual and the reason for this authorization:

Michael Neely- Operations Manager Assisting with Application 406-600-2370



Alcohol and Marijuana Control Office  
550 W 7<sup>th</sup> Avenue, Suite 1600  
Anchorage, AK 99501  
[alcohol.licensing@alaska.gov](mailto:alcohol.licensing@alaska.gov)  
<https://www.commerce.alaska.gov/web/amco>  
Phone: 907.269.0350

Alaska Alcoholic Beverage Control Board

**Form AB-00: New License Application**

**Section 7 – Certifications**

Read each line below, and then sign your initials in the box to the right of each statement:

Initials

I certify that all proposed licensees (as defined in AS 04.11.260) and affiliates have been listed on this application.

JH

I certify that all proposed licensees have been listed with the Division of Corporations.

JH

I certify that I understand that providing a false statement on this form or any other form provided by AMCO is grounds for rejection or denial of this application or revocation of any license issued.

JH

I certify that all licensees, agents, and employees who sell or serve alcoholic beverages or check the identification of a patron will complete an approved alcohol server education course, if required by AS 04.21.025, and, while selling or serving alcoholic beverages, will carry or have available to show a current course card or a photocopy of the card certifying completion of approved alcohol server education course, if required by 3 AAC 304.465.

JH

I agree to provide all information required by the Alcoholic Beverage Control Board in support of this application.

JH

I hereby certify that I am the person herein named and subscribing to this application and that I have read the complete application, and I know the full content thereof. I declare that all of the information contained herein, and evidence or other documents submitted are true and correct. I understand that any falsification or misrepresentation of any item or response in this application, or any attachment, or documents to support this application, is sufficient grounds for denying or revoking a license/permit. I further understand that it is a Class A misdemeanor under Alaska Statute 11.56.210 to falsify an application and commit the crime of unsworn falsification.

JH

Signature of licensee

Jennifer Hanks  
Printed name of licensee

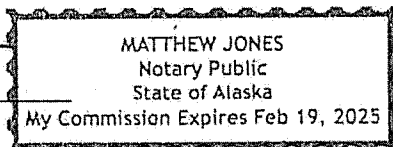

Signature of Notary Public

Notary Public in and for the State of Alaska

My commission expires: 02/19/2025

Subscribed and sworn to before me this 17<sup>th</sup> day of January, 2023.



Alcohol and Marijuana Control Office  
550 W 7<sup>th</sup> Avenue, Suite 1600  
Anchorage, AK 99501  
[alcohol.licensing@alaska.gov](mailto:alcohol.licensing@alaska.gov)  
<https://www.commerce.alaska.gov/web/amco>  
Phone: 907.269.0350

## Alaska Alcoholic Beverage Control Board

### Form AB-02: Premises Diagram

#### Why is this form needed?

A detailed diagram of the proposed licensed premises is required for all liquor license applications, per AS 04.11.260 and 3 AAC 304.185. Your diagram must include dimensions and must show all entrances and boundaries of the premises, walls, bars, fixtures, and areas of storage, service, consumption, and manufacturing. If your proposed premises is located within a building or building complex that contains multiple businesses and/or tenants, please provide an additional page that clearly shows the location of your proposed premises within the building or building complex, along with the addresses and/or suite numbers of the other businesses and/or tenants within the building or building complex.

The second page of this form may not be required. Blueprints, CAD drawings, or other clearly drawn and marked diagrams may be submitted in lieu of the second page of this form. The first page must still be completed, attached to, and submitted with any supplemental diagrams. An AMCO employee may require you to complete the second page of this form if additional documentation for your premises diagram is needed.

This form must be completed and submitted to AMCO's Anchorage office before any license application will be considered complete.

Yes No

I have attached blueprints, CAD drawings, or other supporting documents in addition to, or in lieu of, the second page of this form.



### Section 1 – Establishment Information

Enter information for the business seeking to be licensed, as identified on the license application.

Licensee:	Alaska Glacier Lodge LLC	License Number:	<del>600</del> 6/26		
License Type:	Beverage Dispensary License				
Doing Business As:	Raven's Perch				
Premises Address:	29979 E Knik River Road				
City:	Palmer	State:	AK	ZIP:	99645



Alcohol and Marijuana Control Office

550 W 7<sup>th</sup> Avenue, Suite 1600

Anchorage, AK 99501

[alcohol.licensing@alaska.gov](mailto:alcohol.licensing@alaska.gov)

<https://www.commerce.alaska.gov/web/amco>

Phone: 907.269.0350

Alaska Alcoholic Beverage Control Board

## Form AB-02: Premises Diagram

### Section 2 – Detailed Premises Diagram

Clearly indicate the boundaries of the premises and the proposed licensed area within that property. Clearly indicate the interior layout of any enclosed areas on the proposed premises. Clearly identify all entrances and exits, walls, bars, and fixtures, and outline in red the perimeter of the areas designated for alcohol storage, service, consumption, and manufacturing. Include dimensions, cross-streets, and points of reference in your drawing. You may attach blueprints or other detailed drawings that meet the requirements of this form.



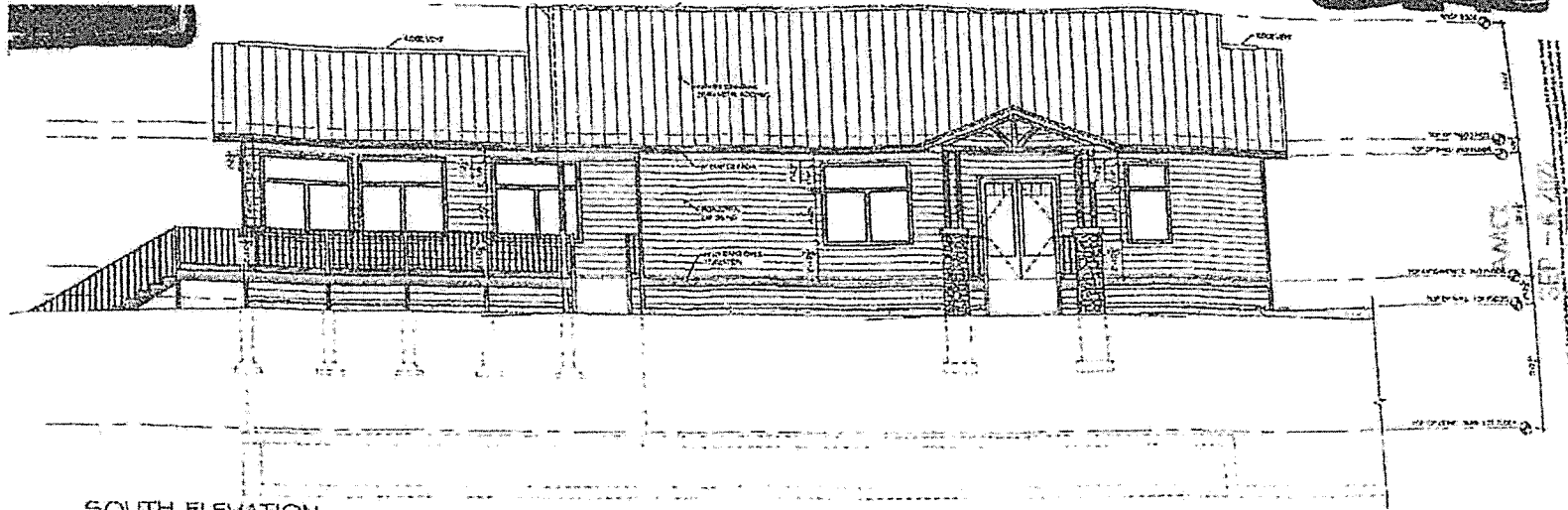

SOUTH ELEVATION  
SCALE: 1/4" = 1'-0"

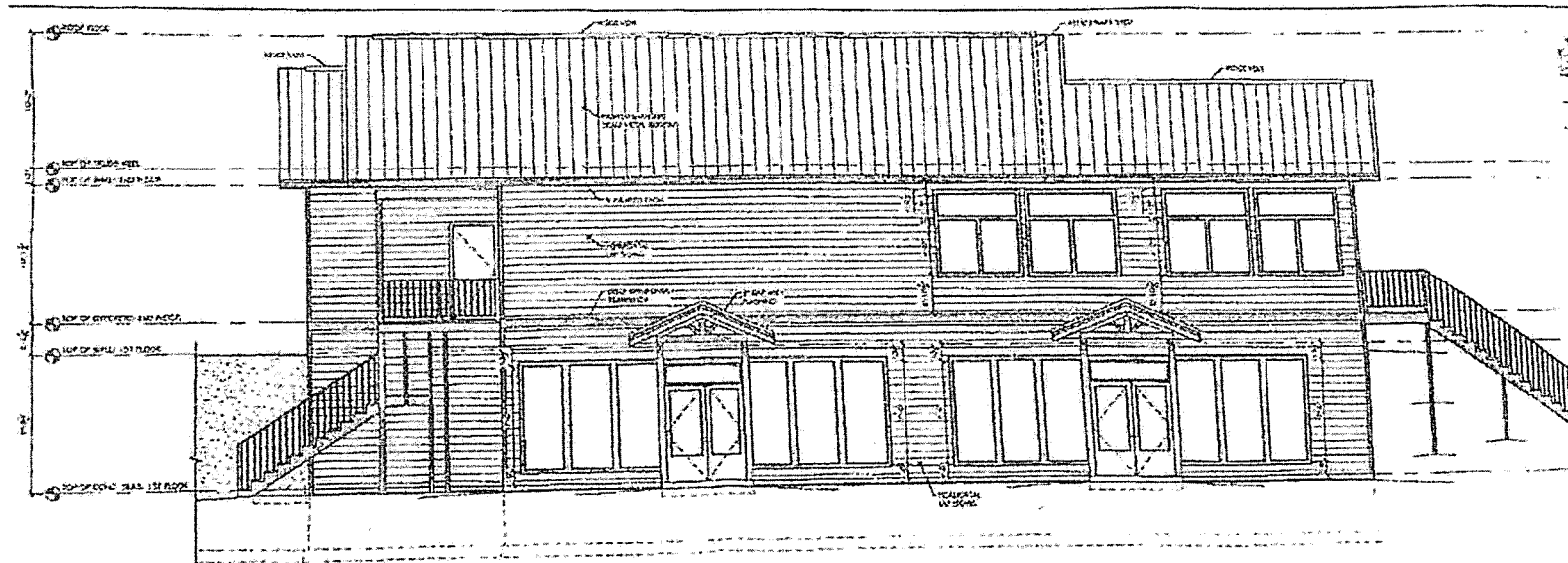

NORTH ELEVATION  
SCALE: 1/4" = 1'-0"

Alaska Glacier Lodge LLC DBA Raven's Perch  
Outdoor/Indoor Serving Security Plan

1. All minors must be accompanied by an adult (age over 21) while in the restricted area when any alcohol is being served/sold/consumed.
2. All new patrons are carded upon ordering alcohol.
3. All staff is trained in the identification of fake IDs.
4. 36" tall metal wired fence is around the outdoor servicing area.
5. Underaged persons will be monitored closely by our professionally trained alcohol servers.
6. Proper egress from the outdoor service area will always remain unobstructed.
7. ABC mandated posters as required by law are posted inside Alaska Glacier Lodge LLC DBA Raven's Perch  
and at the entrances of the outdoor seating area.
8. All entrances and exits will provide clear notice that NO ALCOHOL IS ALLOWED BEYOND THE OUTDOOR SEATING AREA.
9. Keeping outdoor seating area viable without any increased risk to minors exposed to alcohol WILL continue to be a part of our training for our staff.
10. All safety related operations for our current liquor service will additionally be enforced in the new service area.
11. Proper signage at points of entry indicating no minors without a parent or legal guardian will be posted.
12. All servers will closely monitor that only the guests that have been carded will have alcoholic beverages.
13. Our top priority continues in providing safety for all guests regarding the service of alcoholic beverages.
14. Servers will be present in the outdoor area to monitor consumption.



Alcohol and Marijuana Control Office

550 W 7<sup>th</sup> Avenue, Suite 1600

Anchorage, AK 99501

[alcohol.licensing@alaska.gov](mailto:alcohol.licensing@alaska.gov)

<https://www.commerce.alaska.gov/web/amco>

Phone: 907.269.0350

**Alaska Alcoholic Beverage Control Board**

**Form AB-03: Restaurant Designation Permit Application**

**Why is this form needed?**

A restaurant designation permit application is required for a licensee desiring designation under 3 AAC 304.715 – 3 AAC 304.795 as a bona fide restaurant, hotel, or eating place for purposes of AS 04.16.010(c) or AS 04.16.049. Designation will be granted only to a holder of a beverage dispensary, club, recreational site, golf course, or restaurant or eating place license, and only if the requirements of 3 AAC 304.305, 3 AAC 304.725, and 3 AAC 304.745, as applicable, are met. A menu or expected menu listing the meals, including entrées prepared on-site and offered to patrons, and copy of the DEC Food Service Permit (or corresponding DHHS documentation for licenses located in the Municipality of Anchorage) must accompany this form. Applicants should review AS 04.16.049 – AS 04.16.052 and 3 AAC 304.715 – 3 AAC 304.795. All fields of this form must be completed. The required \$50 permit fee may be made by credit card, check, or money order.

**Section 1 – Establishment Information**

Enter information for licensed establishment.

Licensee:	Alaska Glacier Lodge LLC				
License Type:	Beverage Dispensary License	License Number:	6126		
Doing Business As:	Raven's Perch				
Premises Address:	29979 E Knik River Road				
City:	Palmer	State:	AK	ZIP:	99645
Contact Name:	Jennifer Hanks	Contact Phone:	907-982-6329		

**Section 2 – Type of Designation Requested**

This application is for the request of designation as a bona fide restaurant, hotel, or eating place for purposes of AS 04.16.010(c) or AS 04.16.049, and for the request of the following designation(s) (check all that apply):

1. ☒ Dining after standard closing hours: AS 04.16.010(c)
2. ☒ Dining by persons 16 – 20 years of age: AS 04.16.049(a)(2)
3. ☒ Dining by persons under the age of 16 years, accompanied by a person over the age of 21: AS 04.16.049(a)(3)
4. ☐ Employment for any persons under 21 years of age: AS 04.16.049(c)  
NOTE: Under AS 04.16.049(d), a Department of Labor and Workforce Development work permit is not required to employ a person 18 - 20 years of age.

OFFICE USE ONLY	
Transaction #:	100533488
Initials:	



Alcohol and Marijuana Control Office  
550 W 7<sup>th</sup> Avenue, Suite 1600  
Anchorage, AK 99501  
[alcohol.licensing@alaska.gov](mailto:alcohol.licensing@alaska.gov)  
<https://www.commerce.alaska.gov/web/amco>  
Phone: 907.269.0350

Alaska Alcoholic Beverage Control Board

**Form AB-03: Restaurant Designation Permit Application**

**Section 3 – Minor Access**

Review AS 04.16.049(a)(2); AS 04.16.049(a)(3); AS 04.16.049(c)

List where within the premises minors are anticipated to have access in the course of either dining or employment as designated in Section 2. (Example: Minors will only be allowed in the dining area. OR Minors will only be employed and present in the Kitchen.)

- Minor access only dining area
- Minors will not be employed or in the kitchen

Describe the policies, practices and procedures that will be in place to ensure that minors do not gain access to alcohol while dining or employed at your premises.

- Alcohol is located in secure location only staff can access
- Alcohol storage is accessed by secured locked door
- Employees will have current/ valid Alcohol Server Education Cards
- Minors will not be employed

Is an owner, manager, or assistant manager who is 21 years of age or older always present on the premises during business hours?

Yes ☒ No ☐

**Section 4 – DEC Food Service Permit**

Per 3 AAC 304.910 for an establishment to qualify as a Bona Fide Restaurant, a Food Service Permit or (for licenses within the Municipality of Anchorage) corresponding Department of Health and Human Services documentation is required.

Please follow this link to the DEC Food Safety Website: <http://dec.alaska.gov/eh/fss/food/>

Please follow this link to the Municipality Food Safety Website:

<http://www.muni.org/Departments/health/Admin/environment/FSS/Pages/fssfood.aspx>

*pending*

IF you are unable to certify the below statement, please discuss the matter with the AMCO office:

Initials

I have attached a copy of the current food service permit for this premises OR the plan review approval.

JH

*\*Please note, if a plan review approval is submitted, a final permit will be required before finalization of any permit or license application.*



Alcohol and Marijuana Control Office

550 W 7<sup>th</sup> Avenue, Suite 1600

Anchorage, AK 99501

[alcohol.licensing@alaska.gov](mailto:alcohol.licensing@alaska.gov)

<https://www.commerce.alaska.gov/web/amco>

Phone: 907.269.0350

Alaska Alcoholic Beverage Control Board

## Form AB-03: Restaurant Designation Permit Application

### Section 5 – Hours of Operation

Review AS 04.16.010(c).

Enter all hours that your establishment intends to be open. Include variances in weekend/weekday hours, and indicate am/pm:

All Days of the week 7am-9pm

### Section 6 – Entertainment & Service

Review AS 04.11.100(g)(2)

Are any forms of entertainment offered or available within the licensed business or within the proposed licensed premises?

Yes

No

☐☒

If "Yes", describe the entertainment offered or available and the hours in which the entertainment may occur:

Food and beverage service offered or anticipated is:



table service



buffet service



counter service



other

If "other", describe the manner of food and beverage service offered or anticipated:



Alcohol and Marijuana Control Office  
550 W 7<sup>th</sup> Avenue, Suite 1600  
Anchorage, AK 99501  
[alcohol.licensing@alaska.gov](mailto:alcohol.licensing@alaska.gov)  
<https://www.commerce.alaska.gov/web/amco>  
Phone: 907.269.0350

Alaska Alcoholic Beverage Control Board

**Form AB-03: Restaurant Designation Permit Application**

**Section 7 – Certifications and Approvals**

Read each line below, and then sign your initials in the box to the right of each statement:

Initials

There are tables or counters at my establishment for consuming food in a dining area on the premises.

JH

I have included with this form a menu, or an expected menu, listing the meals to be offered to patrons.  
This menu includes entrées that are regularly sold and prepared by the licensee at the licensed premises.

JH

I certify that the license for which I am requesting designation is either a beverage dispensary, club, recreational site, golf course, or restaurant or eating place license.

JH

I have included with this application a copy of the most recent AB-02 or AB-14 for the premises to be permitted.

JH

*(AB-03 applications that accompany a new or transfer license application will  
not be required to submit an additional copy of their premises diagram.)*

I hereby certify that I am the person herein named and subscribing to this application and that I have read the complete application, and I know the full content thereof. I declare that all of the information contained herein, and evidence or other documents submitted are true and correct. I understand that any falsification or misrepresentation of any item or response in this application, or any attachment, or documents to support this application, is sufficient grounds for denying or revoking a license/permit. I further understand that it is a Class A misdemeanor under Alaska Statute 11.56.210 to falsify an application and commit the crime of unsworn falsification.

JH

Jennifer Hanks

Printed name of licensee

Signature of licensee

Local Government Review (to be completed by an appropriate local government official):

Approved

Denied

☐☐

Signature of local government official

Date

Printed name of local government official

Title



## Our Motto: **Fresh, Authentic Alaskan**

Palmer, Alaska is one of the only Alaskan communities to stem from an agricultural lifestyle. Established in 1916 for the Alaska Railroad's branch line to the Chickaloon coal mines, little development occurred until 1935 when 203 families reeling from the Great Depression relocated to Alaska with the promise of a better life.

The Matanuska Colony was one of more than 100 New Deal projects created by President Franklin D. Roosevelt to end nationwide unemployment and help Americans rebuild their lives. Although it began as an experiment, the success of farming in the Mat-Su Valley turned this area into Alaska's agricultural heartland. Due to an extraordinary growing season (fertile soil and 19 hours of summer daylight), the giant size of some vegetables has become one of the area's trademarks. World record setting cabbages and pumpkins are weighed-in every August at the Alaska State Fair.

Many descendants of the original colonists have remained in Alaska and are operating colony farms that grew much the food you're enjoying today! At the Raven's Perch, we find inspiration in the dedication and commitment of the hard workers of Alaska's farms.

### **This is where we source our food!**

**Knik River Lodge and the Raven's Perch make every possible effort to use local ingredients. We believe in supporting farmers, our community and buying local. We are proud to work with these local businesses:**

Seeds and Soil Organic Farms – Lazy Mountain, Alaska  
VanderWeele Farms – Palmer, Alaska  
Pyrah's Pioneer Peak Farm – Butte, Alaska  
Bushes Bunches Farm Stand – Butte, Alaska  
Bleeding Heart Brewing – Palmer, Alaska  
Matanuska Brewing Company – Palmer, Alaska  
Sagaya Wholesale Fish Market – Anchorage, Alaska  
RK Ranch – Pt. McKenzie, Alaska



**On social media? Follow us on Facebook and Instagram for updates on fun events and specials! @knikriverlodge**

## Our Motto: **Fresh, Authentic Alaskan**

Palmer, Alaska is one of the only Alaska communities to stem from an agricultural lifestyle. Established in 1916 for the Alaska Railroad's branch line to the Chickaloon coal mines, little development occurred until 1935, when 203 families reeling from the Great Depression were relocated to Alaska with the promise of a better life.

The Matanuska Colony was one of more than 100 New Deal projects created by President Franklin D. Roosevelt to end nationwide unemployment and help Americans rebuild their lives.

What began as an ambitious farming experiment put Alaska on the map and cultivated the Mat-Su Valley as Alaska's agricultural heartland. Due to an extraordinary growing season (fertile soil and 19 hours of summer daylight), the giant size of some vegetables has become one of the area's trademarks. At the Alaska State Fair each August, you'll see world record cabbages and pumpkins being weighed in!

Many descendants of the original colonists remained in Alaska, and some are operating original colony farms that grew the food on your table today! The hard workers of each of Alaska's farms inspire us every day at the Raven's Perch.

### **This is where we source our food from!**

Please share photos of your experience using the **#alaskagrown** and **#ravensperch** hashtags to show the folks back home why we at the Raven's Perch choose to serve fresh local produce with every meal!

**Knik River Lodge and the Raven's Perch make every possible effort to use local ingredients. We believe in supporting farmers, our community and buying local. We are proud to work with these local businesses**

Seeds and Soil Organic Farms – Lazy Mountain, Alaska  
VanderWeele Farms – Palmer, Alaska  
Pyrah's Pioneer Peak Farm – Butte, Alaska  
Bushes Bunches Farm Stand – Butte, Alaska  
Bleeding Heart Brewing – Palmer, Alaska  
Sagaya Wholesale Fish Market – Anchorage, Alaska  
RK Ranch – Pt. McKenzie, Alaska



## Starters

---

### Baked Pioneer Parmesan Fries

Hand cut Vanderweele Farms potatoes topped with parmesan cheese.  
Chipotle mayonnaise + Ketchup for dipping.  
\$12

### A-Star Wings

Baked chicken wings  
Tossed in Alaska Seasoning Company's Goldrush Blend spice mix.  
\*Choice of buffalo or parmesan garlic sauce \$14

## Salads

---

### Alaska Grown Salad

Local greens, onions, tomatoes & cucumbers.  
Side - \$8, Full - \$12  
Add grilled chicken \$7/salmon \$12

### Burled Arch Salad

Local greens, pears, blue cheese & toasted almonds. Tangy apple dijon dressing.  
Choice of grilled chicken or salmon.  
\$19/Chicken  
\$24/Salmon

## Entrées

---

### Knik Burger

½ lb. beef patty, cheese, lettuce, tomato, onion & pickle on a fresh brioche roll. Served with hand cut fries. \$18 (Add bacon, egg \$1.50 each)

### Loaded Macaroni & Cheese

Grilled chicken, bacon & scallions, bound together with our house beer cheese sauce. A local favorite!  
\$18

### Skinny Raven Bowl (V)

Grilled vegetables, black beans, chickpeas & rice.  
Choice of grilled chicken or tofu, and sweet asian sauce or peanut sauce.  
\$23

### Fresh Pan Seared Scallops

Fresh Scallops, seared at ultra-high heat.  
Served with wild mushroom risotto, pesto & fresh local vegetable sourced daily.  
\$38

### Alaskan Wildberry Salmon

Fresh Alaskan caught wild Salmon, pan-seared & drizzled with Alaska wildberry sauce.  
Plated with rice & fresh local vegetable sourced daily.  
\$36

### Coffee Crusted Ribeye

14 oz ribeye coated in locally roasted Steam Dot Coffee. Seared to medium rare in seasoned cast iron.  
Whipped local Vanderweele Farms potatoes, fresh local vegetable sourced daily & Chef Eric's secret zip sauce.  
\$48

Consuming raw or undercooked meats, poultry, seafood, shellfish, or eggs may increase your risk of foodborne illness.  
Groups of 6 or more will have an automatic 20% gratuity added to the final bill.

AMCO Received 2/6/2023



**RAVEN'S PERCH**  
AT KNIK RIVER LODGE

---

**Starters**

**Baked Parmesan Fries**

Hand cut Vanderweele Farms potatoes, baked and topped with parmesan cheese;  
served with chipotle mayonnaise  
\$12

**A-Star Wings**

Baked chicken wings  
tossed in Alaska Seasoning Company's Goldrush Blend spice mix & homemade buffalo sauce.  
\$14

---

**Salads**

**Alaska Grown Salad**

Local greens, onions, tomatoes & cucumbers.  
Side - \$8, Full - \$12  
Add grilled chicken \$7/salmon \$12

**Burled Arch Salad**

Local greens, pears, blue cheese & toasted almonds. Tangy apple Dijon dressing.  
Choice of grilled chicken or salmon.  
\$19/Chicken  
\$24/Salmon

---

**Entrées**

**BLT**

Sliced bacon, lettuce and tomato served with chipotle mayonnaise on toasted bread;  
Served with hand cut baked fries  
\$14

**Knik Burger**

½ lb. beef patty. Cheese, lettuce, tomato, onion & pickle on a fresh brioche roll. Hand cut baked fries.  
\$18 (Add bacon, egg \$1.50 each)

**Loaded Macaroni & Cheese**

Grilled chicken, bacon & scallions, bound together with our house beer cheese bechamel sauce.  
A local favorite!  
\$18

**Skinny Raven Bowl (V)**

Grilled vegetables, black beans, chickpeas & rice.  
Choice of grilled chicken or tofu and a choice of sweet asian or peanut sauce.  
\$23

**Colony Club Sandwich**

Sliced ham, turkey, bacon, lettuce, tomatoes, cheddar cheese, and mayonnaise on toasted bread.  
served with hand cut baked fries  
\$15

Consuming raw or undercooked meats, poultry, seafood, shellfish, or eggs may increase your risk of foodborne illness.  
Groups of 6 or more will have an automatic 18% gratuity added to the final bill.

AMCO Received 2/6/2023

**From:** [Chad Emswiler](#)  
**To:** [Michael Neely](#)  
**Subject:** Fwd: Raven's Perch Restaurant  
**Date:** Wednesday, October 19, 2022 4:38:46 PM

---

Best regards,

**CHAD EMSWILER**  
**ALPHA AVIATION | Director of Operations**  
1842 Merrill Field Drive, Anchorage AK 99501  
**t:** [907-317-7619](tel:907-317-7619) | **w:** [www.flyalphaair.com](http://www.flyalphaair.com)

Begin forwarded message:

**From:** "Weydahl, Krista M (DEC)" <krista.weydahl@alaska.gov>  
**Date:** October 19, 2022 at 10:47:43 AM PDT  
**To:** "Alcohol Licensing, CED ABC (CED sponsored)"  
<alcohol.licensing@alaska.gov>  
**Cc:** Chad Emswiler <chad@flyalphaair.com>, Jenn Hanks AGL  
<jenn@akglacierlodge.com>  
**Subject:** Raven's Perch Restaurant

Good Morning,

I just wanted to inform AMCO that the facility Raven's Perch Restaurant located at: 29979 Knik River RD Palmer, AK 99645. Are in compliance with the State of Alaska Food Safety Program. If you have any questions please feel free to reach out to me.

Thanks

**Krista Weydahl**  
Food Safety & Sanitation | State of Alaska  
Environmental Health Officer  
1700 E. Bogard Rd. Bldg B Suite 103  
Wasilla, AK 99654  
Phone: 907-376-1857  
Fax: 907-376-2382