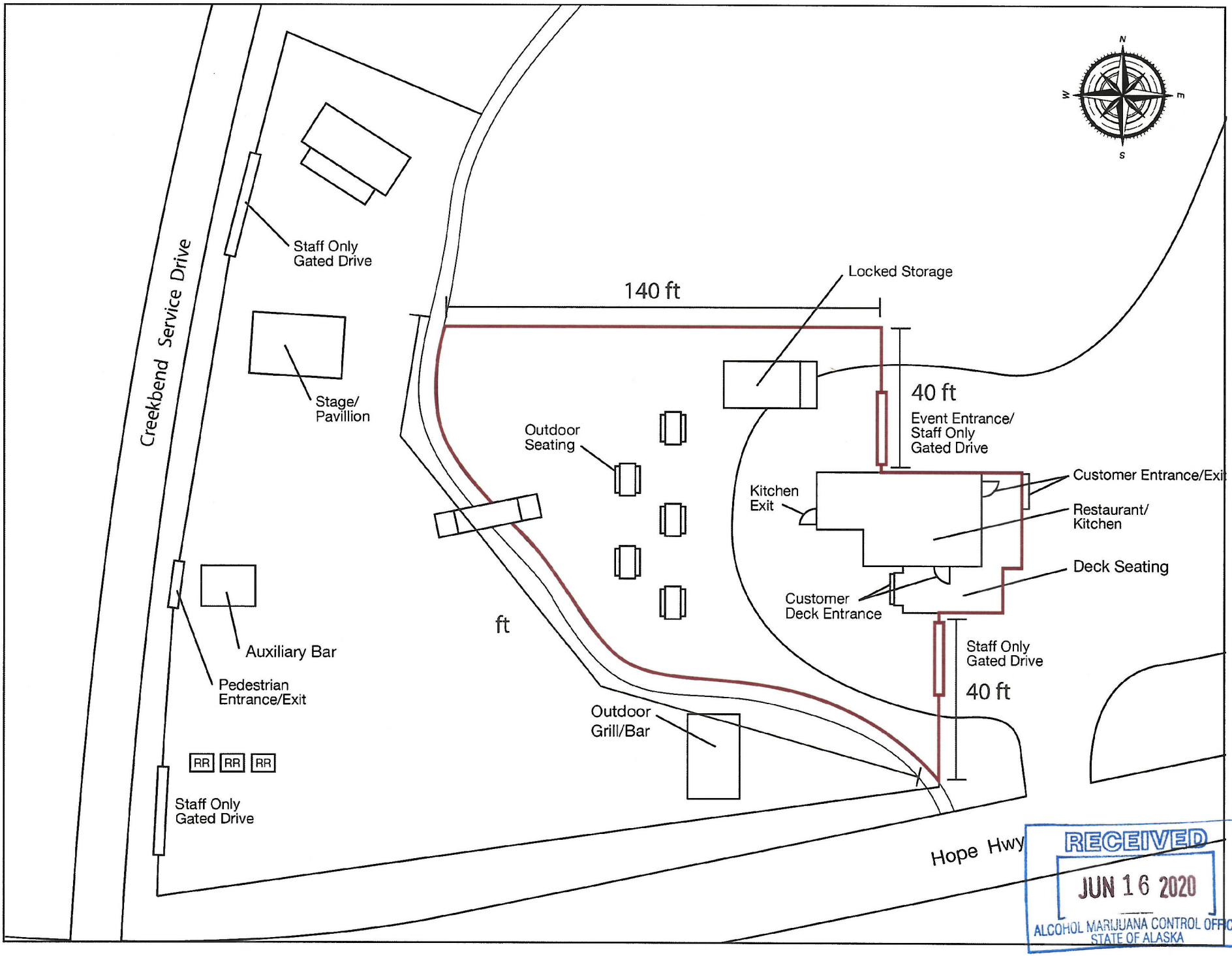

RECEIVED
JUN 16 2020
ALCOHOL MARIJUANA CONTROL OFFICE
STATE OF ALASKA

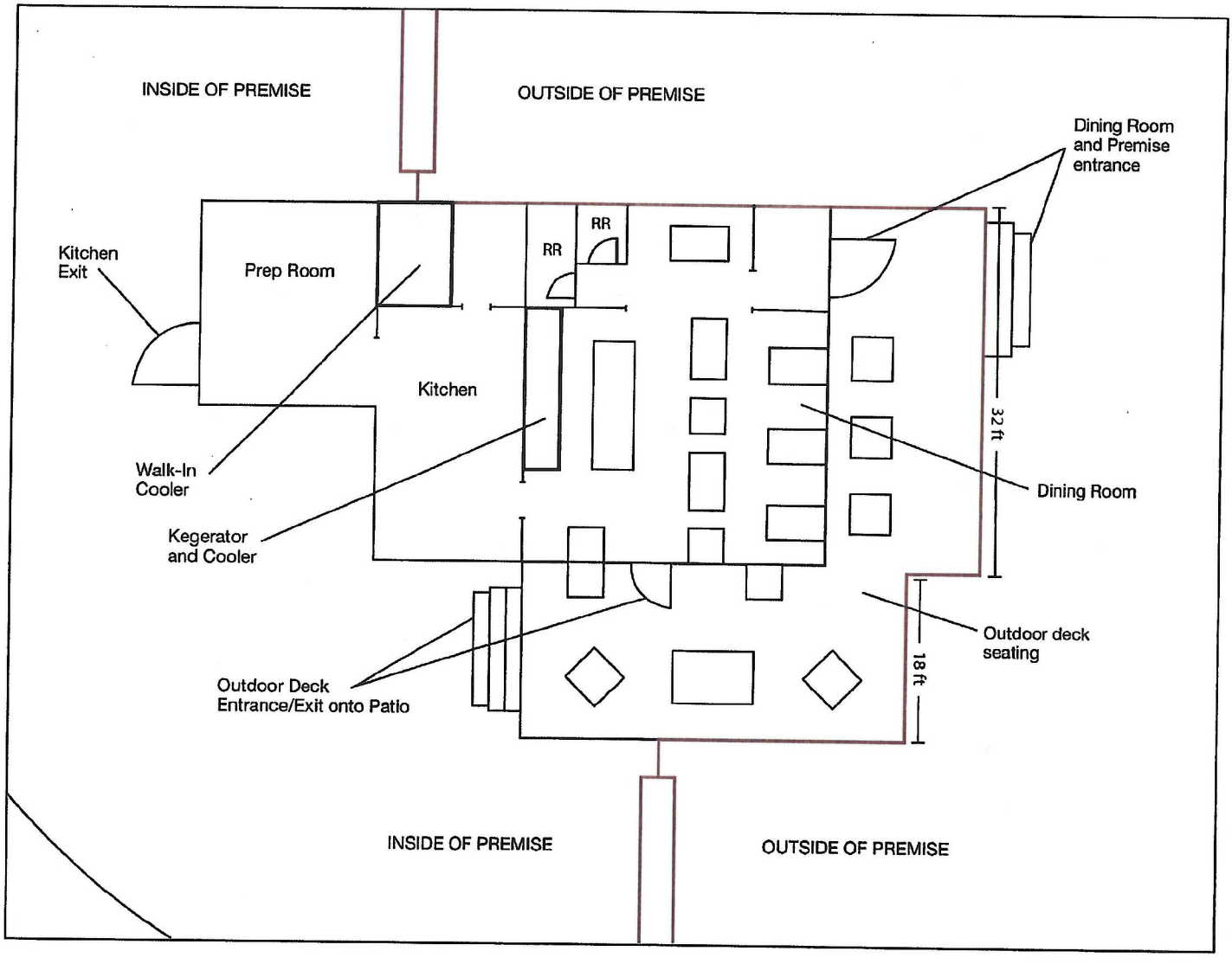

RECEIVED
AUG 20 2019