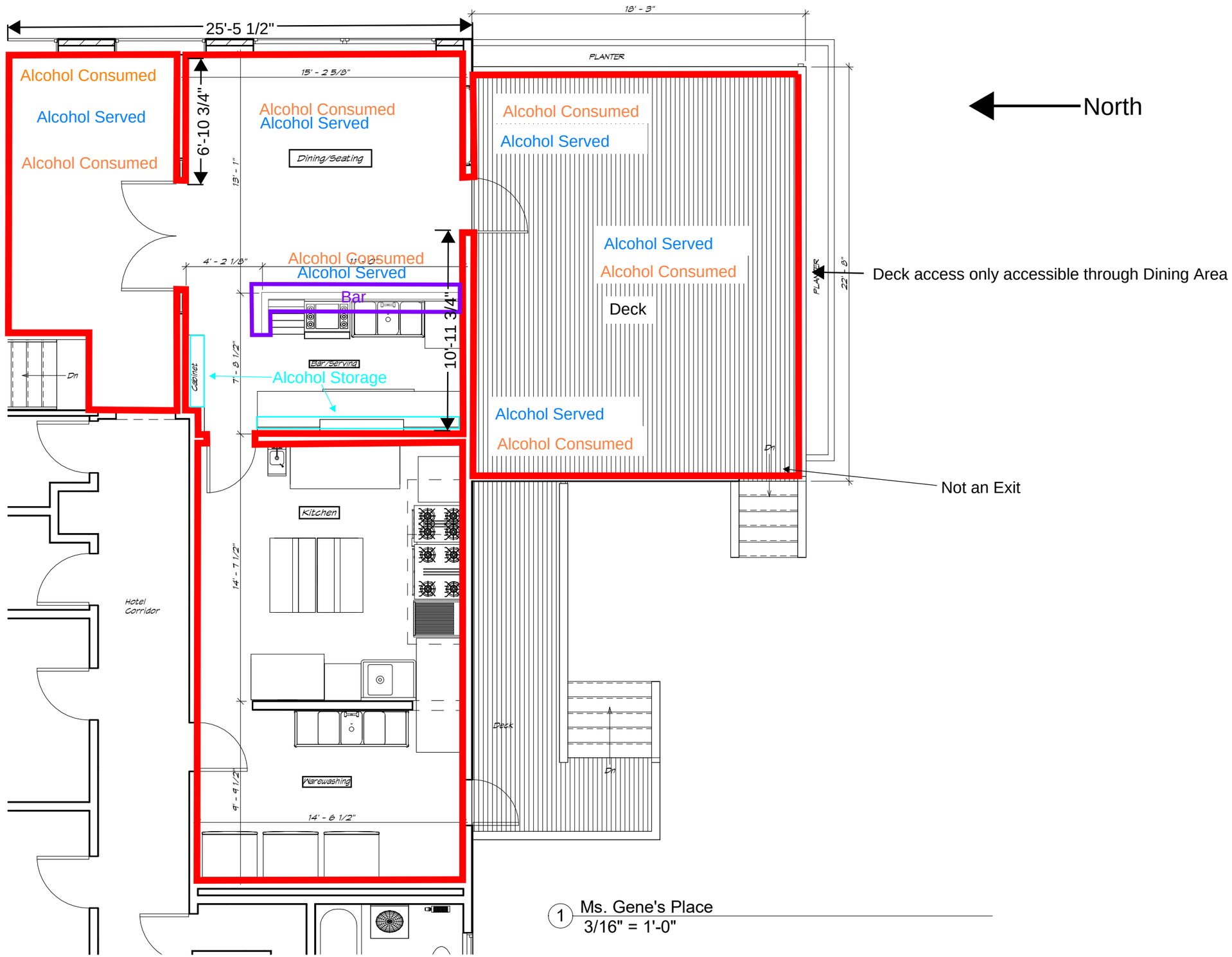

1 Ms. Gene's Place
3/16" = 1'-0"

Not For Construction

REVISIONS:

Seward Hotel

STATUS:
Existing Conditions

DRAWN BY: NMG
CHECKED BY: NMG
DATE: 10.13.22
PROJECT #: Project Number

R&M ENGINEERING-KETCHIKAN, INC.
7180 REVILLA ROAD, SUITE 300
KETCHIKAN, ALASKA 99901
PH: 907.225.7917
www.ketchikanengineer.com

SHEET DESCRIPTION:
Ms. Gene's Place

A200

SHEET:
06 of xx

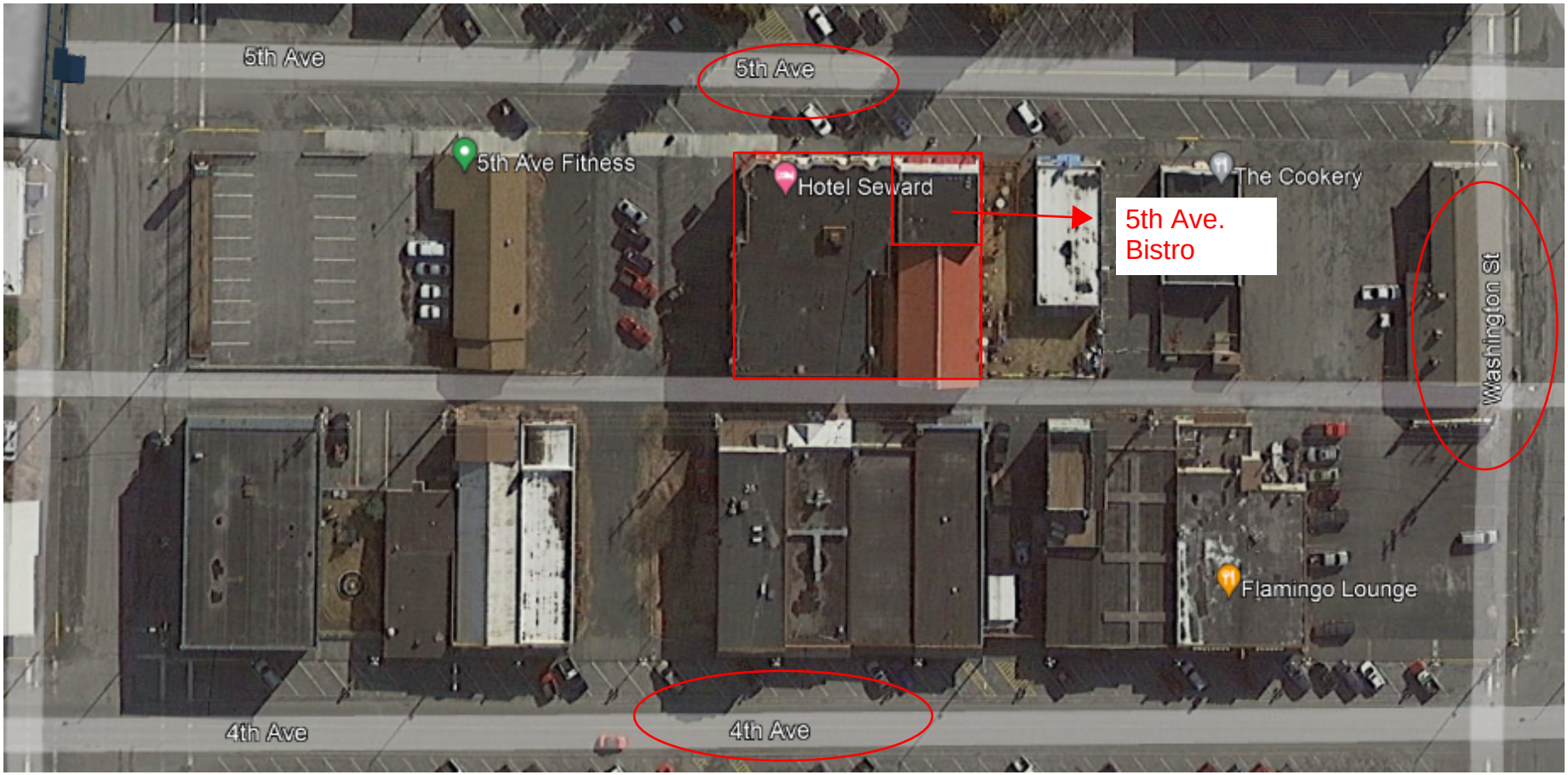
5th Ave
5th Ave
5th Ave Fitness
Hotel Seward
The Cookery
5th Ave.
Bistro
Washington St
Flamingo Lounge
4th Ave
4th Ave

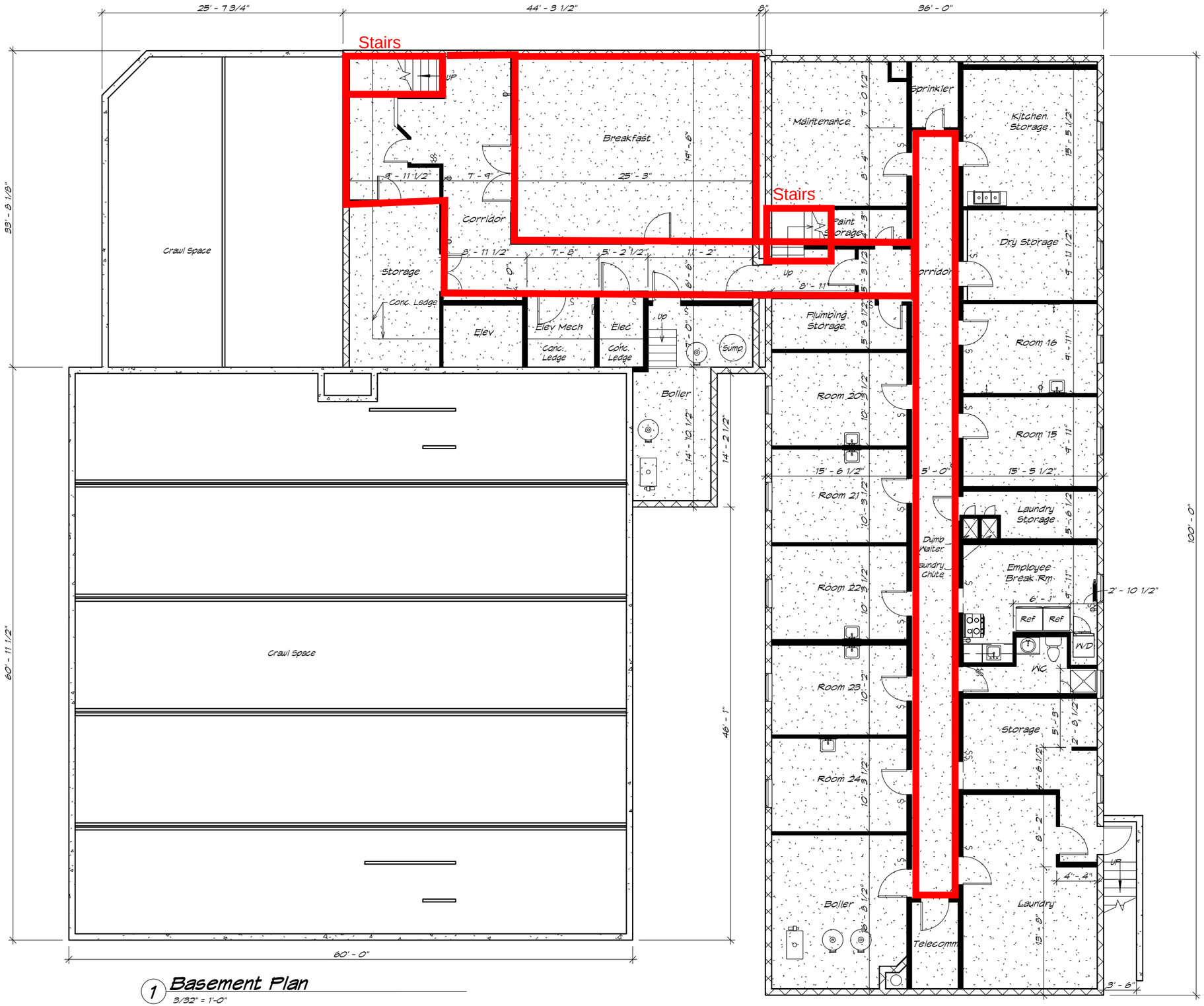

1 Basement Plan
3/32" = 1'-0"

REVISIONS:

Seward Hotel

STATUS:
Existing Conditions

DRAWN BY: NMG
CHECKED BY: NMG
DATE: 10.17.22
PROJECT #: Project Number

R&M ENGINEERING-KETCHIKAN, INC.
7180 REVILLA ROAD, SUITE 300
KETCHIKAN, ALASKA 99901
PH: 907.225.7917
www.ketchikanengineer.com

SHEET DESCRIPTION:
Basement Plan

A200

SHEET:
06 of xx

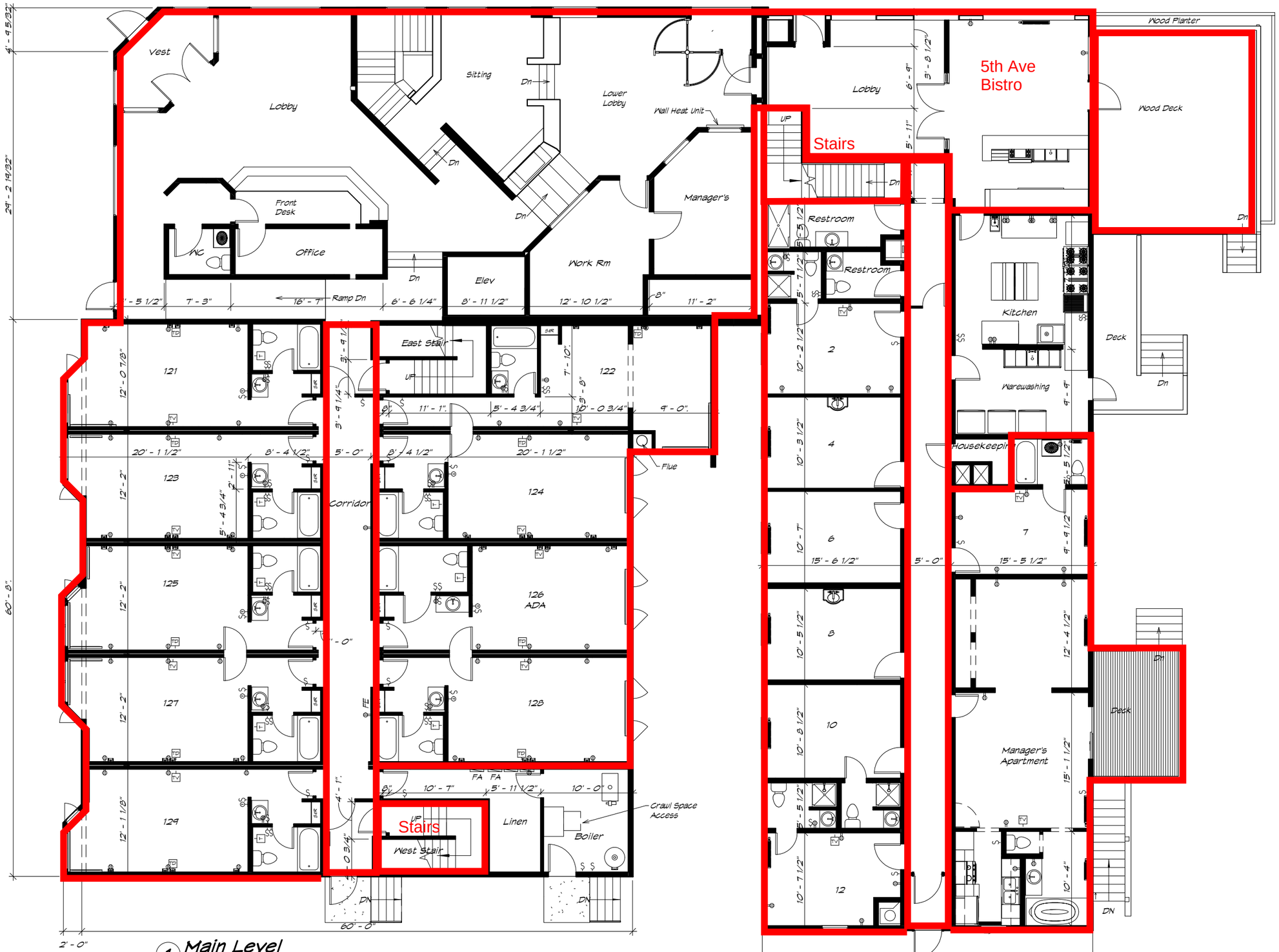

1 Main Level
3/32" = 1'-0"

REVISIONS:

Seward Hotel

STATUS:
Existing Conditions

DRAWN BY: NMG
CHECKED BY: NMG
DATE: 10.17.22
PROJECT #: Project Number

R&M ENGINEERING-KETCHIKAN, INC.
7180 REVILLA ROAD, SUITE 300
KETCHIKAN, ALASKA 99901
PH: 907.225.7917
www.ketchikanengineer.com

SHEET DESCRIPTION:
Main Level Plan

A201

SHEET:
05 of xx

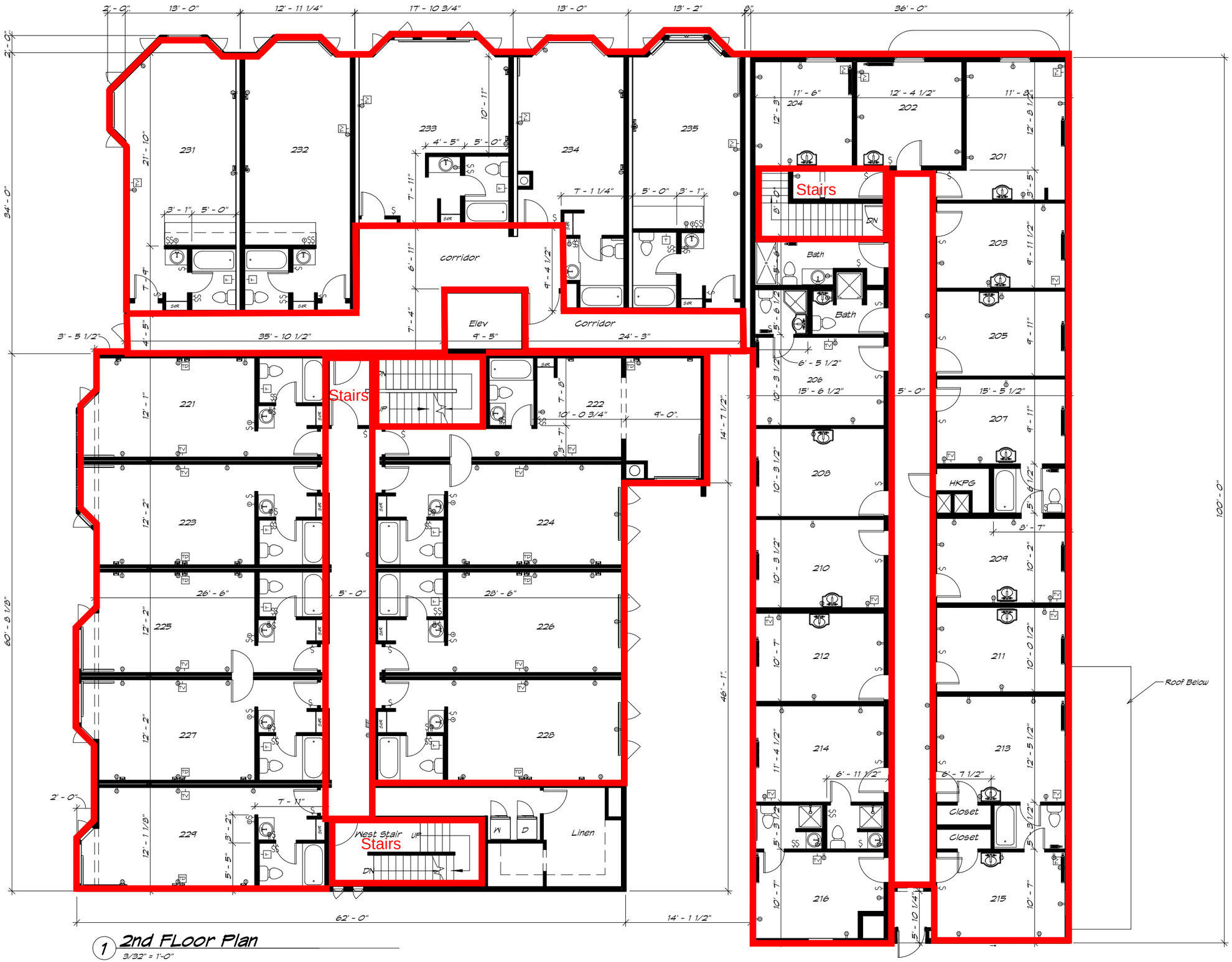

1 2nd FLoor Plan
3/32" = 1'-0"

REVISIONS:

Seward Hotel

STATUS:
Existing Conditions

DRAWN BY: Author
CHECKED BY: Checker
DATE: 10.17.22
PROJECT #: Project Number

R&M ENGINEERING-KETCHIKAN, INC.
7180 REVILLA ROAD, SUITE 300
KETCHIKAN, ALASKA 99901
PH: 907.225.7917
www.ketchikanengineer.com

SHEET DESCRIPTION:
2nd Floor Plan

A202

SHEET:
of xx

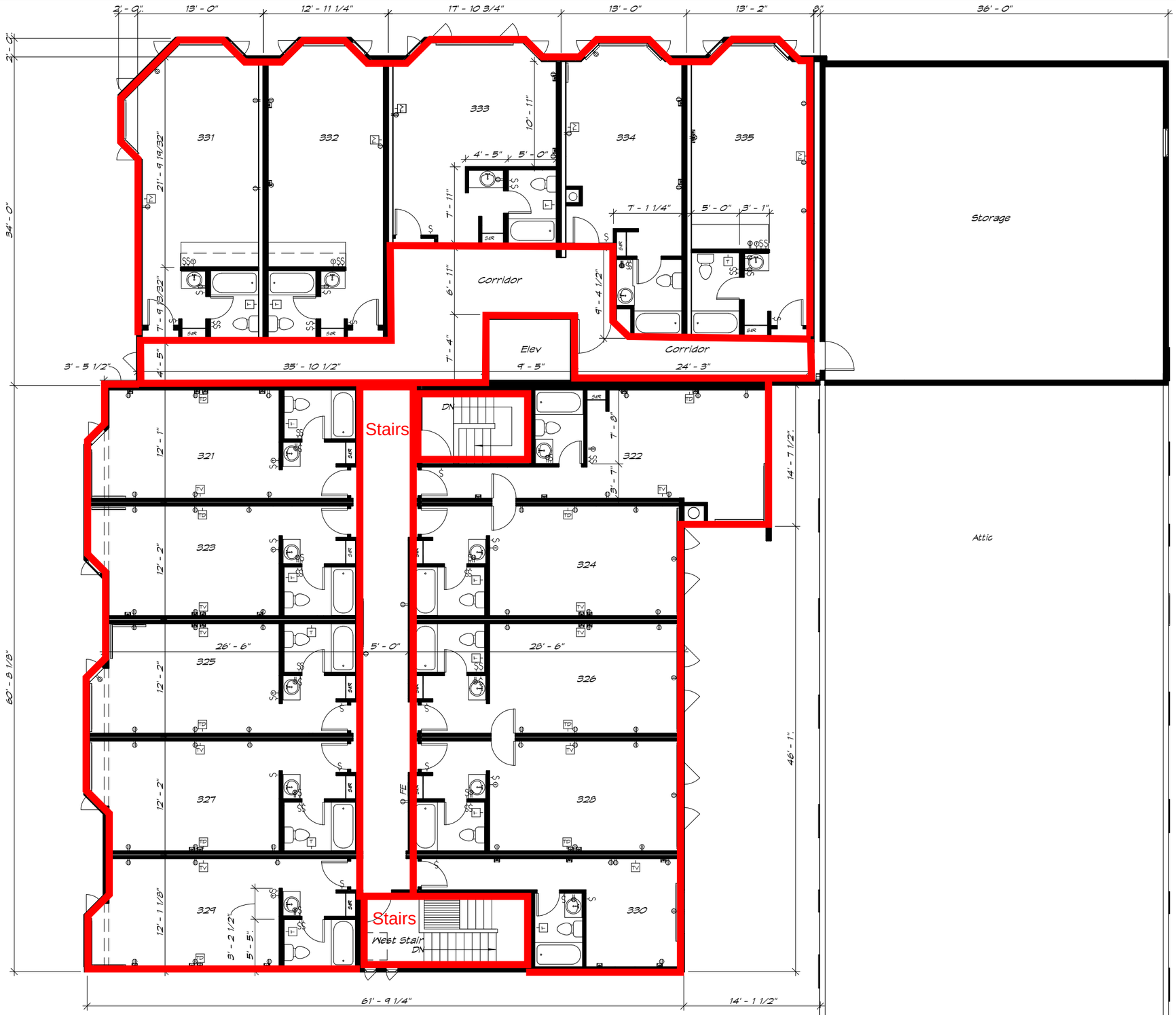

1 3rd Floor Plan

3/32" = 1'-0"

REVISIONS:

Seward Hotel

STATUS:

Existing Conditions

DRAWN BY: NMG
CHECKED BY: NMG
DATE: 10.17.22
PROJECT #: Project Number

R&M ENGINEERING-KETCHIKAN, INC.
7180 REVILLA ROAD, SUITE 300
KETCHIKAN, ALASKA 99901
PH: 907.225.7917
www.ketchikanengineer.com

SHEET DESCRIPTION:

3rd Floor Plan

A203

SHEET:

of xx