Section 6 – Proposed Marijuana Concentrates and Marijuana Products

Review the requirements under 3 AAC 306.520, 3 AAC 306.525, and 3 AAC 306.560.

Attach a completed copy of this page for each proposed marijuana concentrate or marijuana product.

Product Name:	Flower Rosin		
Product Type: Choose one.	Marijuana Concentrate		
Perishable: Yes/No	No	**Shelf Life:** If perishable.	
Intended Use: Smokable/ edible/topical/wholesale/etc.	Smokable		

Product Description: Details must include the color, shape, and texture.	Flower Rosin is sap-like in texture or crumbly, with a free-form shape. Flower Rosin ranges in color from yellow to brown and gold.
Ingredients:	
Standard Production Procedure and Detailed Manufacturing Process:	To create Flower Rosin cannabis concentrate, cannabis flower/trim is extracted with only heat and pressure from a powered press. Desired consistency is achieved through the controlled heating of the product in a sealed container. The final product, Flower Rosin, is then properly packaged and stored until testing and sale.
Depiction: Provide a photograph, drawing, or graphic representation of the expected appearance of the final product.	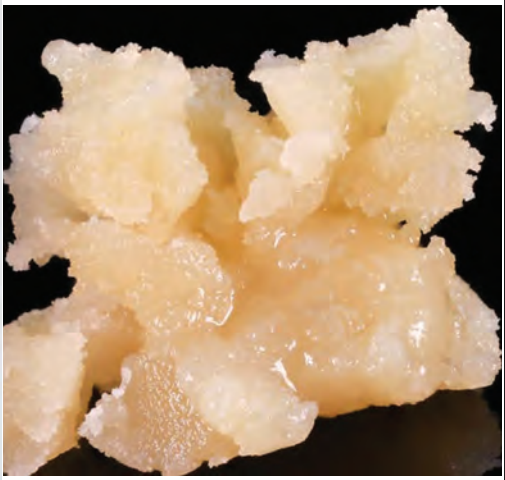

Received by AMCO 1.4.21

Section 7 – Proposed Product Packaging and Sample Labels

Review the requirements under 3 AAC 306.520, 3 AAC 306.565, and 3 AAC 306.570.
Attach a completed copy of this page for each proposed marijuana concentrate or marijuana product.

Product Name:	Flower Rosin
Product Type:	Marijuana Concentrate

Packaging Description: Details must include the color(s), size, packaging materials used, total amount of THC, individual serving sizes (if multiple), and other specifics showing compliance with 3 AAC 306.565. Please include photos, drawings, or graphic representations.	Flower Rosin, in amounts of not more than seven (7) grams, will be placed into small glass, plastic or silicone containers and then packaged into resealable mylar bags or opaque cardboard boxes with a tamper seal or child-resistant design. All final packaging will be child-resistant. THC will range between 25-99%. The actual amount of total THC will be listed on the label per testing results. Products packaged in windowed mylar bags will be placed in opaque exit packaging by the retailer prior to the customer exiting the retail store. Another packaging option is to place product in a folded sheet of parchment/wax/PTFE paper and then place it into child-resistant packaging.
Sample Labels: Provide sample labels showing how the labeling requirements set forth in 3 AAC 306.570 will be met.	**Produced By**: Purgatory Cannabis **SMOKABLE** **License Number**: 27520 **Product Name**: Flower Rosin **Strain**: **Batch/Lot Number**: **Gross Weight**: **Net MJ Weight**: **OZ(g)** **Best By Date**: **Packaging Date**: **Tested By**: **License Number**: **Total THC**: **THCA**: **CBD**: **CBDA**: **CBN**: **Microbial Test**: **Pesticides**: **Herbicides**: **Fungicides**: **Residual Solvent Test**: **Contaminants Test Result**: Retailer: License Number: **Alaska Safety Warning: Marijuana has intoxicating effects and may be habit forming and addictive. Marijuana impairs concentration, coordination and judgment. Do not operate a vehicle or machinery under its influence. There are health risks associated with consumption of marijuana. For use only by adults twenty-one and older. Keep out of the reach of children. Marijuana should not be used by women who are pregnant or breast feeding.** ***Keep Refrigerated*** For Quality

Received by AMCO 1.4.21