

**From:** [Treyvon Milner](#)  
**To:** [Marijuana, CED ABC \(CED sponsored\)](#)  
**Subject:** Restrictions Inquiry  
**Date:** Tuesday, January 26, 2016 6:50:20 PM

---

Hello,

I have a few questions regarding the regulations and restrictions around the cannabis industry.  
Industry

- 1). Under 3 AAC 306.405. Standard marijuana cultivation facility: privileges and prohibited, the terms "prepare" and "package" are loosely defined and I was wondering if rolling a marijuana cigarette qualifies as preparation and/or packaging and can be then further packaged for re-sale by a marijuana retail store or if it is considered a marijuana product?
- 2). Where would I find the regulations and restrictions regarding vertical integration and the operations of Marijuana Cultivation Facilities and Marijuana Retail stores under one company.
- 3). Is there an ideal place to print out copies of the Municipality Rules/Regulations and MOA business zoning maps surrounding marijuana and if so, where would it be?

And finally,

- 4). Has any decision been reached as to how much the fees will be for each individual license and how much sales tax will be?

Thank you for your time and consideration,  
Trey M.

Cheers

**From:** [Springer, Yuri \(HSS sponsored\)](#)  
**To:** [Calder, John P. \(CED\)](#)  
**Subject:** review of ADPH marijuana survey questions  
**Date:** Thursday, January 14, 2016 12:05:10 PM  
**Importance:** High

---

Hi John

Hope you remember speaking with me a couple of weeks back about the department of public health marijuana use survey questions. During the call you offered to take a look at the wording of questions for our follow-up survey and I'd like to take you up on the offer if you're able.

Because of budget stipulations we need to repeat this survey around May/June. It will again be administered via random-digit dial phone calls to numbers across Alaska. In considering changes to survey questions we need to try to balance two issues. On the one hand, it would be great to make changes to ensure that questions are worded as accurately as possible relative to current laws at the time of interview (here, May/June 2016). On the other hand, leaving questions unchanged (or minimally altered) maximizes statistical comparability between responses to the initial and follow-up survey.

Here are the questions:

To the best of your knowledge:

1. Is it currently legal to buy or sell marijuana in Alaska?
2. How old must a person be to legally use marijuana? (suggest changing to "What is the minimum age to legally use recreational marijuana?")
3. Can marijuana be used legally in a home if the owner allows it?
4. Can marijuana be used legally in a bar or restaurant, if the owner allows it?
5. Can marijuana be used legally anywhere that is out of public view?
6. Can marijuana be used legally in an outdoor public place such as a park, campground, or sidewalk?
7. Can marijuana be used legally in your car?
8. Can a person legally carry marijuana onboard a commercial airplane?
9. Can a person legally send marijuana to another person in Alaska using the U.S. Postal Service?
10. Can a person legally take marijuana with them when they travel outside of Alaska?
11. Can a person who is driving while high on marijuana be arrested for driving under the influence? (suggest changing to "Can a person be arrested for driving while under the

influence of marijuana (in other words, while high)?”

12. How many marijuana plants can a person legally grow in their home for personal recreational use? (suggest changing to “What is the maximum amount (weight) of recreational marijuana that a person can legally carry with them while outside of their home?”)

13. How many marijuana plants can a person legally grow in their home for personal recreational use? (not sure how to deal with the 6 plants/3 in flower issue here)

I’ve been asked by the State Epidemiologist, Dr. Joe McLaughlin, to provide any edits to the survey questions as soon as possible, ideally within the next week. Thanks for any input you can provide to improve the quality and accuracy of our survey results. Feel free to call me if you have any questions or want to discuss

Best

Yuri

Yuri Springer, PhD

Alaska Division of Public Health, Section of Epidemiology

3601 C St., Suite 540

Anchorage, AK 99503

907.269.8891 (office)

907.748.7287 (cell)

907.563.7868 (fax)

[yuri.springer@alaska.gov](mailto:yuri.springer@alaska.gov)

**From:** [walter carlson](#)  
**To:** [Marijuana, CED ABC \(CED sponsored\)](#)  
**Subject:** Rules for growing  
**Date:** Saturday, January 02, 2016 7:20:07 PM

---

I was wondering if a person could get a limited cultivation license while having four marijuana plants, before the license went into effect. Would that person be able to take cuttings/clones from those plants and use them to start the cultivation process for when/if the application process was accepted and all regulations followed?



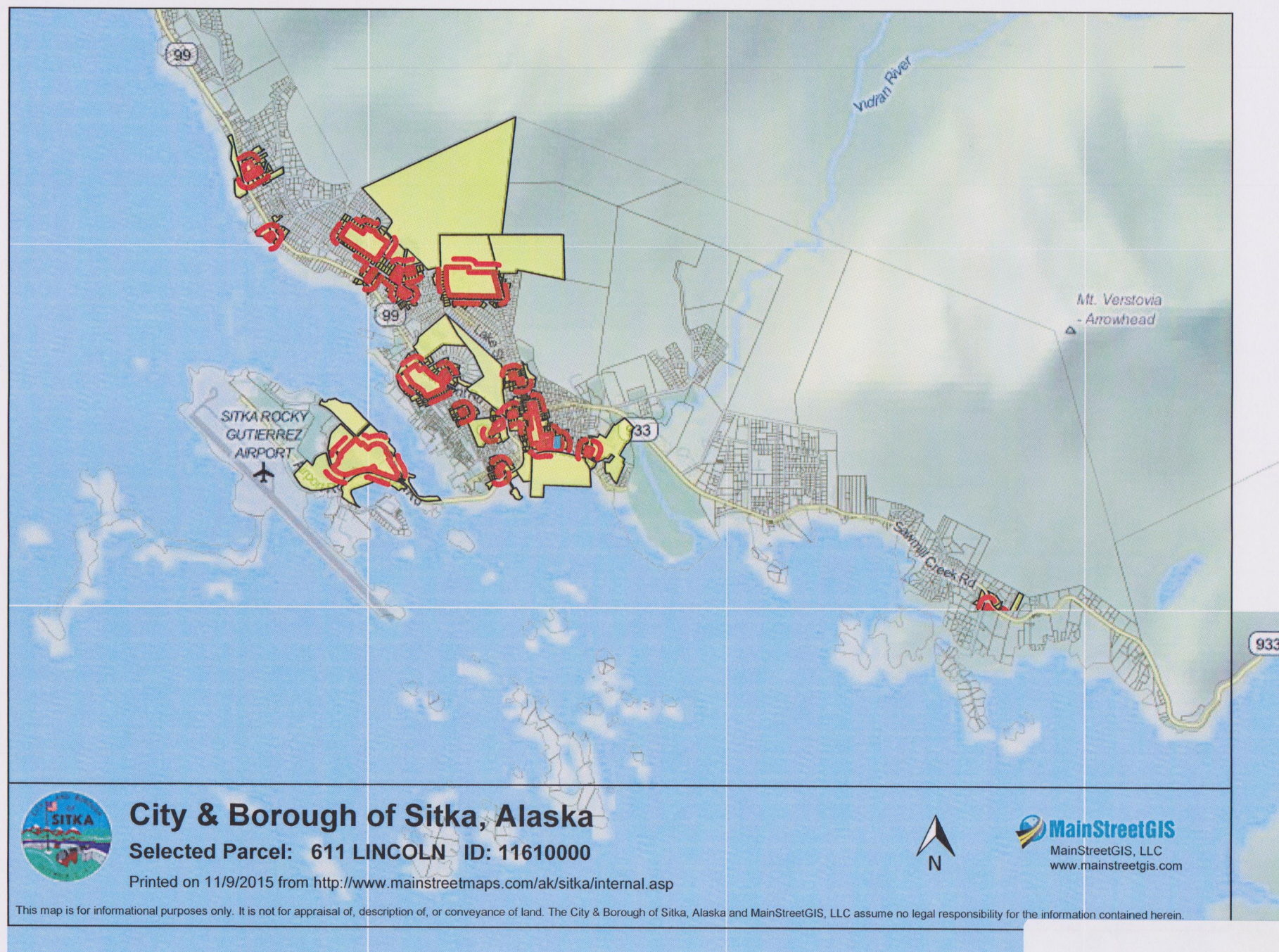

Map 1-Overview  
200 Feet



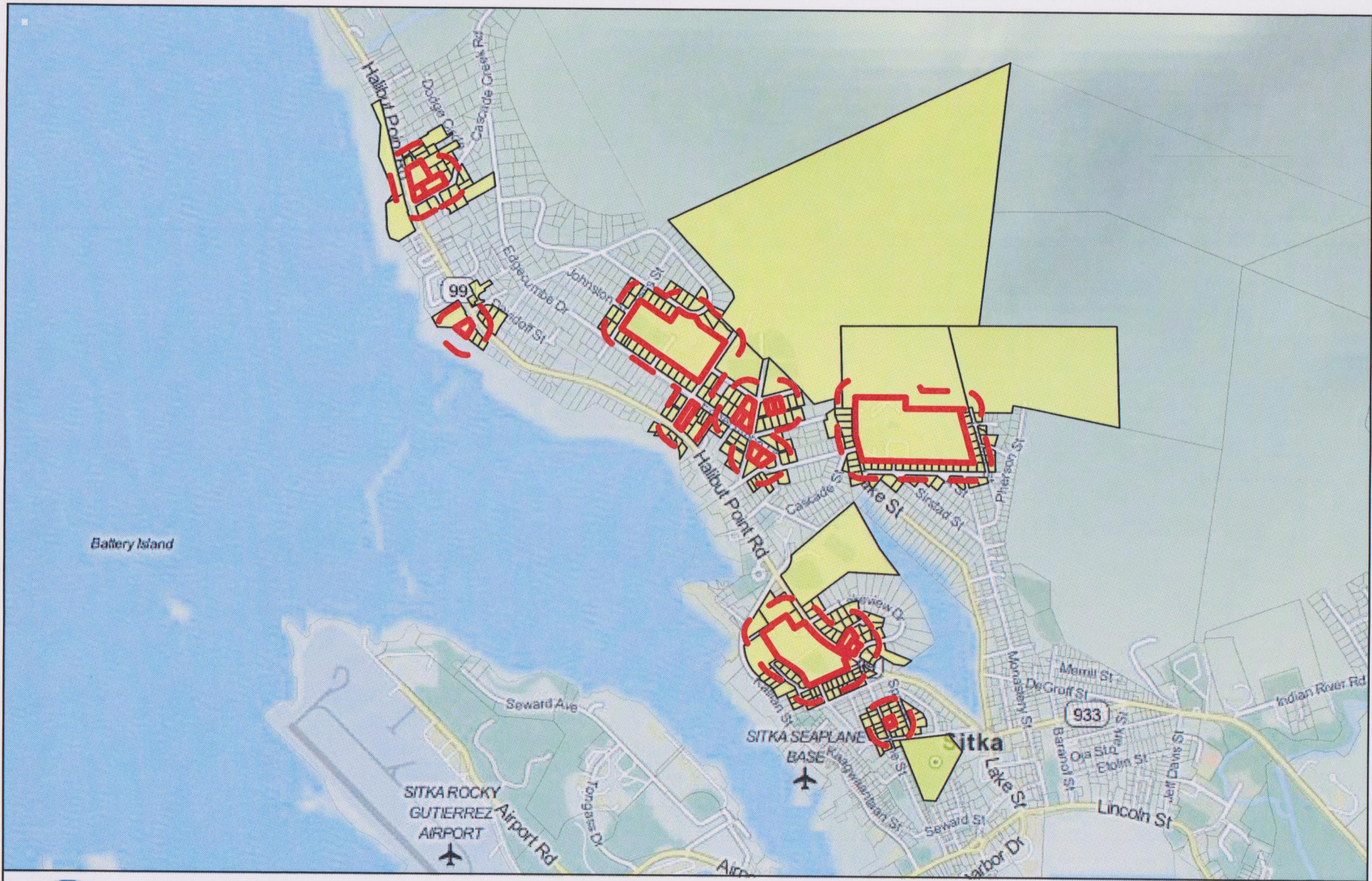

## City & Borough of Sitka, Alaska

**Selected Parcel: 1904 HALIBUT POINT ID: 25090000**

Printed on 11/9/2015 from <http://www.mainstreetmaps.com/ak/sitka/internal.asp>



This map is for informational purposes only. It is not for appraisal of, description of, or conveyance of land. The City & Borough of Sitka, Alaska and MainStreetGIS, LLC assume no legal responsibility for the information presented on this map.



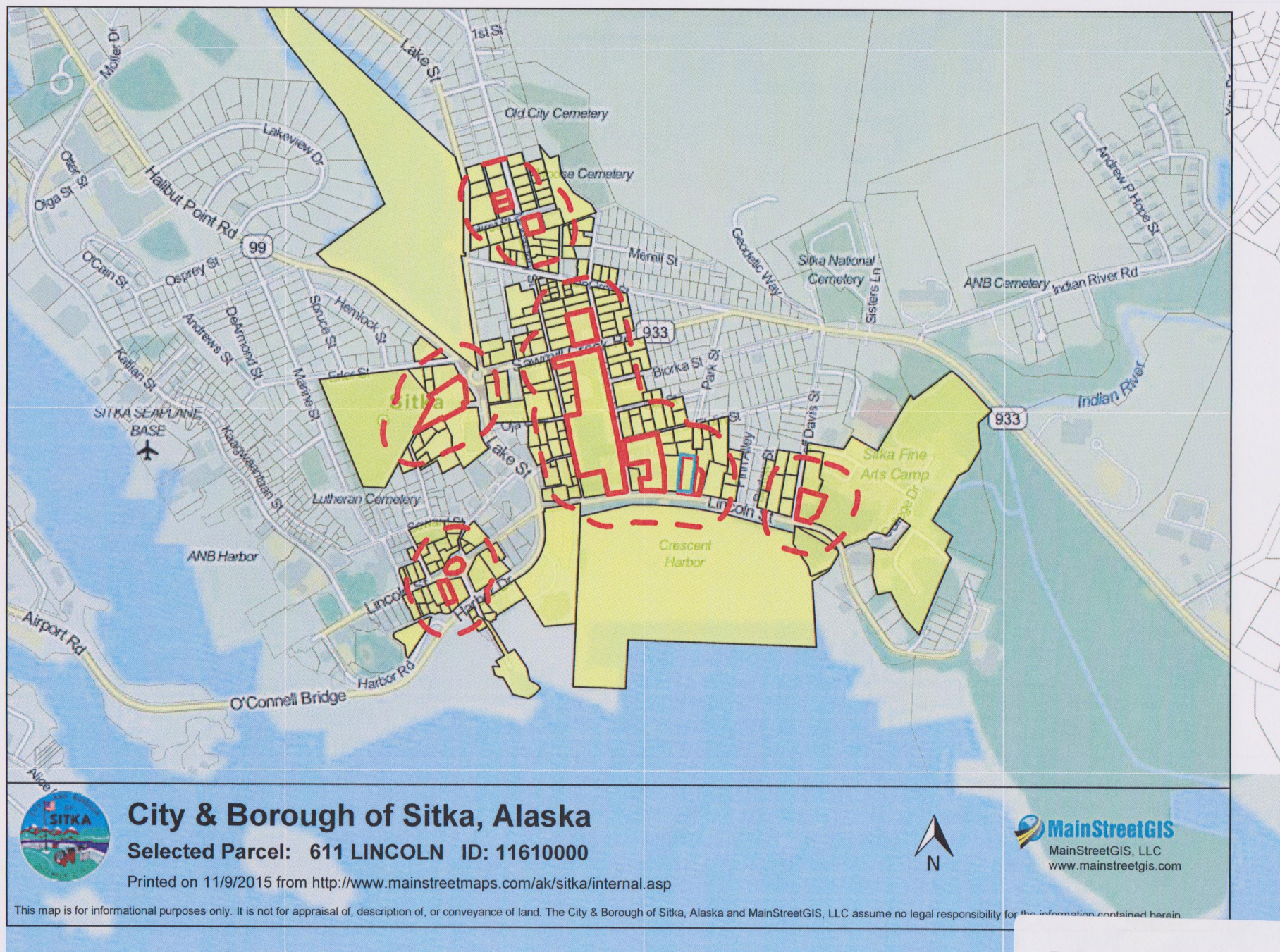

Map 3-Downtown  
200 Feet





## City & Borough of Sitka, Alaska

Printed on 11/9/2015 from <http://www.mainstreetmaps.com/ak/sitka/internal.asp>

This map is for informational purposes only. It is not for appraisal of, description of, or conveyance of land. The City & Borough of Sitka, Alaska and MainStreetGIS, LLC assume no legal responsibility for the information.



**MainStreetGIS**  
MainStreetGIS, LLC  
[www.mainstreetgis.com](http://www.mainstreetgis.com)



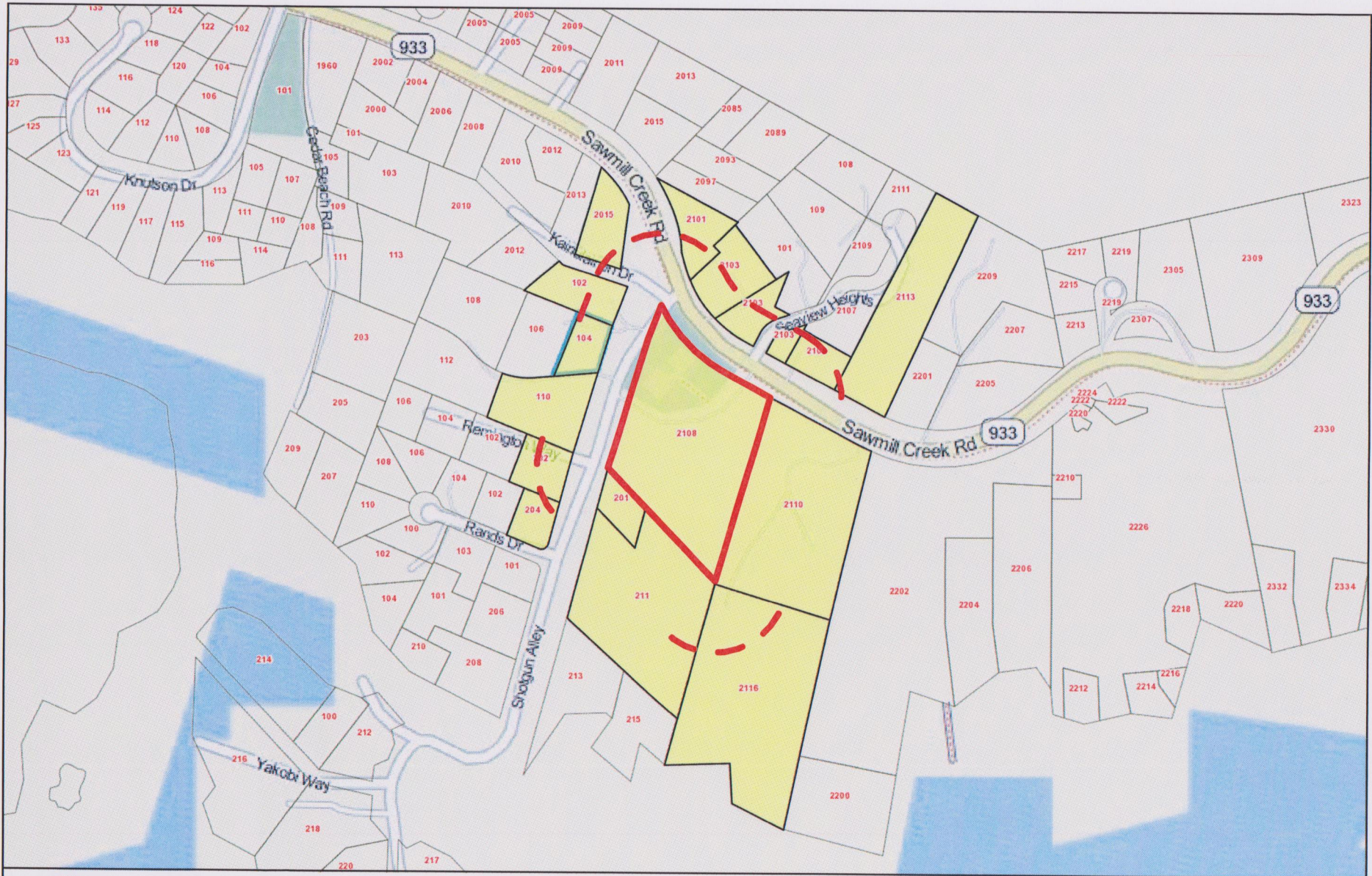

## City & Borough of Sitka, Alaska

**Selected Parcel: 104 SHOTGUN ID: 31046002**

Printed on 11/9/2015 from <http://www.mainstreetmaps.com/ak/sitka/internal.asp>



**MainStreetGIS**  
MainStreetGIS, LLC  
[www.mainstreetgis.com](http://www.mainstreetgis.com)

This map is for informational purposes only. It is not for appraisal of, description of, or conveyance of land. The City & Borough of Sitka, Alaska and MainStreetGIS, LLC assume no legal responsibility for the info

**Map 5-Shotgun Alley  
200 Feet**



**From:** [Travis Fraser](#)  
**To:** [Marijuana, CED ABC \(CED sponsored\)](#)  
**Subject:** State buffer pertaining to housing first on cushman  
**Date:** Thursday, January 07, 2016 12:37:47 PM

---

Building in question is 1550 south cushman will the housing first building across the street wich houses homeless adults affect state buffers will the state leave Burrough cannabiss buffers as is or change them pertaining to This particular area for cannabiss business my home phone # 907 457-6141. Cell 907 378-7437 Travis Fraser thank u  
Sent from my iPhone