Alcohol and Marijuana Control Office
550 W 7th Avenue, Suite 1600
Anchorage, AK 99501
marijuana.licensing@alaska.gov
https://www.commerce.alaska.gov/web/amco
Phone: 907.269.0350

Alaska Marijuana Control Board

Operating Plan Supplemental
Form MJ-05: Marijuana Product Manufacturing Facility

What is this form?

This operating plan supplemental form is required for all applicants seeking a marijuana product manufacturing facility license and must accompany the **Marijuana Establishment Operating Plan (Form MJ-01)**, per 3 AAC 306.020(b)(11). Applicants should review **Chapter 306: Article 5** of the **Alaska Administrative Code.** This form will be used to document how an applicant intends to meet the requirements of those regulations. If your business has a formal operating plan, you may include a copy of that operating plan with your application, but all fields of this form must still be completed per 3 AAC 306.020 and 3 AAC 306.520(3).

What additional information is required for product manufacturing facilities?

Applicants must identify how the proposed establishment will comply with applicable regulations regarding the following:

- Prohibitions
- Equipment, compounds, and processes to be used
- Proposed marijuana concentrates and marijuana products
- Proposed product packaging and sample labels
- Waste disposal plan
- Testing

This form must be submitted to AMCO's main office before any marijuana product manufacturing facility license application will be considered complete.

Section 1 – Establishment Information

Enter information for the business seeking to be licensed, as identified on the license application.

Licensee:	Aaron Ross	**License Number:**	12487		
License Type:	Marijuana Product Manufacturing Facility				
Doing Business As:	Treat Yo' Self				
Premises Address:	2632 Mistletoe Dr.				
City:	North Pole	**State:**	ALASKA	**ZIP:**	99705

AUG 14 2017

Alcohol and Marijuana Control Office
550 W 7th Avenue, Suite 1600
Anchorage, AK 99501
marijuana.licensing@alaska.gov
https://www.commerce.alaska.gov/web/amco
Phone: 907.269.0350

Alaska Marijuana Control Board

Operating Plan Supplemental
Form MJ-05: Marijuana Product Manufacturing Facility

Section 2 – Prohibitions

Applicants should review 3 AAC 306.510 and be able to answer "Agree" to all items below.

The marijuana product manufacturing facility will not:	Agree	Disagree
Sell, deliver, distribute, or transfer any marijuana, marijuana concentrate, or a marijuana product directly to a consumer, with or without compensation	✔	☐
Allow any person, including a licensee, employee, or agent, to consume marijuana, marijuana concentrate, or a marijuana product on its licenses premises	✔	☐

The marijuana product manufacturing facility will not manufacture or sell any product that:	Agree	Disagree
Is an adulterated food or drink	✔	☐
Closely resembles a familiar food or drink item including candy	✔	☐
Is packaged to look like candy, or in bright colors or with cartoon characters or other pictures or images that would appeal to children	✔	☐

Section 3 – Equipment, Compounds, and Processes to be Used

Review the requirements under 3 AAC 306.555, and identify how the proposed premises will meet the listed requirements.

Describe the equipment and solvents, gases, chemicals, and other compounds the marijuana product manufacturing facility will use to create marijuana concentrates:

Treat Yo' Self will be using a crockpot to create our concentrates. For the cannabutter process the marijuana and unsalted butter will be mixed in the crockpot at a temperature ranging from 160 F and 190 F. The time of the cooking depends how much volume is within the crockpot. Our Cannaoil process will be similar in using a crockpot to mix the oil and marijuana with a temperature close to 200 F. These base concentrates are not for retail sale and will be used to make many different kinds of edibles for retail sale.

AUG 14 2017

Alcohol and Marijuana Control Office
550 W 7th Avenue, Suite 1600
Anchorage, AK 99501
marijuana.licensing@alaska.gov
https://www.commerce.alaska.gov/web/amco
Phone: 907.269.0350

Alaska Marijuana Control Board

Operating Plan Supplemental

Form MJ-05: Marijuana Product Manufacturing Facility

Describe the processes to be used to create marijuana concentrates:

Cannabutter-
Step 1 decarboxylate the marijuana by pre-heating the oven to 250 degrees. Place ground up marijuana on baking dish and bake for 30 minutes. When time is up, remove from oven and let cool completely.
Step 2 combine the decarboxylated marijuana with the melted butter in the crockpot. For every ounce of marijuana there will be 16oz of melted butter. One tablespoon of granulated lecithin will be added for every one ounce of marijuana.
Step 3 let the marijuana and butter cook at a temperature of 160 degrees for 4 to 10 hours in the crockpot. Once it has cooked fully will be strained through a cheesecloth and put in a storage container and refrigerated.
CannaOil-
Step 1 decarboxylate the marijuana by pre-heating the oven to 250 degrees. Place ground up marijuana on baking dish and bake for 30 minutes. When time is up, remove from the oven and let it cool completely.
Step 2 combine the decarboxylated marijuana with the coconut oil in the crockpot. For every ounce of marijuana there will be 16oz of coconut oil. One tablespoon of granulated lecithin will be added for every one ounce of marijuana.
Step 3 let the marijuana and oil cook at a temperature of 160 degrees for 4 to 10 hours in the crockpot. Once it has cooked fully will be strained through a cheesecloth and put in a storage container and refrigerated.

AUG 1 4 2017

Alcohol and Marijuana Control Office
550 W 7th Avenue, Suite 1600
Anchorage, AK 99501
marijuana.licensing@alaska.gov
https://www.commerce.alaska.gov/web/amco
Phone: 907.269.0350

Alaska Marijuana Control Board

Operating Plan Supplemental

Form MJ-05: Marijuana Product Manufacturing Facility

Section 4 – Proposed Marijuana Concentrates and Marijuana Products

Review the requirements under 3 AAC 306.520 - 3 AAC 306.525 and 3 AAC 306.560, and identify how the proposed establishment will meet the listed requirements. **Attach a completed copy of this page for each proposed marijuana concentrate or marijuana product.**

Product Name:	Cannabutter
Type:	Cannabutter

Product Description: Details must include the color, shape, and texture.	Light green. Texture is smooth. Shape of container that product is stored in.

Ingredients: This box is not applicable to marijuana concentrates	Unsalted butter and cannabis trim.

Standard Production Procedure and Detailed Manufacturing Process:	Bake cannabis in oven. The place baked cannabis in crockpot and slow cook.

Depiction: Provide a photograph, drawing, or graphic representation of the expected appearance of the final product.	It will be a light green colored butter.

AUG 1 4 2017

Alcohol and Marijuana Control Office
550 W 7th Avenue, Suite 1600
Anchorage, AK 99501
marijuana.licensing@alaska.gov
https://www.commerce.alaska.gov/web/amco
Phone: 907.269.0350

Alaska Marijuana Control Board

Operating Plan Supplemental

Form MJ-05: Marijuana Product Manufacturing Facility

Section 5 – Proposed Product Packaging and Sample Labels

Review the requirements under 3 AAC 306.520 and 3 AAC 306.565 – 3 AAC 306.570, and identify how the proposed establishment will meet the listed requirements. **Attach a completed copy of this page for each proposed marijuana concentrate or marijuana product.**

Product Name:	Cannabutter
Type:	Cannabutter

Packaging Description: Details must include the color(s), size, packaging materials used, total amount of THC, individual serving sizes (if multiple), and other specifics showing compliance with 3 AAC 306.565. Attached photos, drawings, or graphic representations are preferred.	This product will not be sold and does not need packaging. It will be used to baked goods.

Sample Labels: Provide sample labels showing how the labeling information required in 3 AAC 306.570 will be set out.	We will not be labeling this product as we will not be selling it.

AUG 14 2017

Alcohol and Marijuana Control Office
550 W 7th Avenue, Suite 1600
Anchorage, AK 99501
marijuana.licensing@alaska.gov
https://www.commerce.alaska.gov/web/amco
Phone: 907.269.0350

Alaska Marijuana Control Board

Operating Plan Supplemental
Form MJ-05: Marijuana Product Manufacturing Facility

Section 4 – Proposed Marijuana Concentrates and Marijuana Products

Review the requirements under 3 AAC 306.520 - 3 AAC 306.525 and 3 AAC 306.560, and identify how the proposed establishment will meet the listed requirements. **Attach a completed copy of this page for each proposed marijuana concentrate or marijuana product.**

Product Name:	Canna Coconut Oil
Type:	Cannabis Coconut Oil

Product Description: Details must include the color, shape, and texture.	Light green. Texture will be smooth. Will take the shape of storage container.

Ingredients: This box is not applicable to marijuana concentrates	Cannabis trim and Coconut oil

Standard Production Procedure and Detailed Manufacturing Process:	Bake trim in oven. Place baked trim in crockpot and cook slow and low.

Depiction: Provide a photograph, drawing, or graphic representation of the expected appearance of the final product.	It will be a light green coconut oil.

AUG 1 4 2017

Alcohol and Marijuana Control Office
550 W 7th Avenue, Suite 1600
Anchorage, AK 99501
marijuana.licensing@alaska.gov
https://www.commerce.alaska.gov/web/amco
Phone: 907.269.0350

Alaska Marijuana Control Board

Operating Plan Supplemental
Form MJ-05: Marijuana Product Manufacturing Facility

Section 5 – Proposed Product Packaging and Sample Labels

Review the requirements under 3 AAC 306.520 and 3 AAC 306.565 – 3 AAC 306.570, and identify how the proposed establishment will meet the listed requirements. **Attach a completed copy of this page for each proposed marijuana concentrate or marijuana product.**

Product Name:	Canna Coconut Oil
Type:	Cannabis Coconut oil

Packaging Description: Details must include the color(s), size, packaging materials used, total amount of THC, individual serving sizes (if multiple), and other specifics showing compliance with 3 AAC 306.565. Attached photos, drawings, or graphic representations are preferred.	We will not be selling this product. We will be using it for our baked goods.

Sample Labels: Provide sample labels showing how the labeling information required in 3 AAC 306.570 will be set out.	We will not be labeling this product as we will not be selling it.

AUG 1 4 2017

Alcohol and Marijuana Control Office
550 W 7th Avenue, Suite 1600
Anchorage, AK 99501
marijuana.licensing@alaska.gov
https://www.commerce.alaska.gov/web/amco
Phone: 907.269.0350

Alaska Marijuana Control Board

Operating Plan Supplemental

Form MJ-05: Marijuana Product Manufacturing Facility

Section 4 – Proposed Marijuana Concentrates and Marijuana Products

Review the requirements under 3 AAC 306.520 - 3 AAC 306.525 and 3 AAC 306.560, and identify how the proposed establishment will meet the listed requirements. **Attach a completed copy of this page for each proposed marijuana concentrate or marijuana product.**

Product Name:	Captain Munchie's Crunch
Type:	Captain Crunch Sqaure

Product Description: Details must include the color, shape, and texture.	Captain Munchie's Crunch Square is a 3x3 inch square treat and 1 inch thick. Is a light brown colored cereal with individual squares throughout the bar. Mixed in is white marshmallows. Products with multiple servings will have demarcations to indicate servings. Each serving will be no larger than 5mg THC.

Ingredients: This box is not applicable to marijuana concentrates	Cannabutter, Sunflower Lecithin, Cap'n Crunch Cereal: Corn Flour, Sugar, Oat Flour, Brown Sugar, Palm and/or Coconut Oil, Salt, Reduced Iron, Yellow 5, Niacinamide, Zinc Oxide, Yellow 6, Thiamin Mononitrate, BHT (a preservative), Pyridoxine Hydrochloride, Riboflavin, Folic Acid, Marshmallow: Corn Syrup, Sugar, Dextrose, Water, Modified Cornstarch, Gelatin, Contains Less Than 2% Of : Tetrasodium Pyrophosphate (Whipping Aid), Natural and Artificial Flavor, Blue 1.

Standard Production Procedure and Detailed Manufacturing Process:	Put marshmallows in pot on the stove and stir until melted. Add cannabutter and salt then stir until mixed completely. Take pot off the stove and add Captain Crunch to marshmallow to mix throughly. Place mix on cookie sheet and press down evenly with another cookie sheet. Put the cookie sheet in the refrigerator and wait to cool. Once cool cut the treats into 3x3 squares and package. Put the batch into the freezer and wait for the testing results.

Depiction: Provide a photograph, drawing, or graphic representation of the expected appearance of the final product.	

Alcohol and Marijuana Control Office
550 W 7th Avenue, Suite 1600
Anchorage, AK 99501
marijuana.licensing@alaska.gov
https://www.commerce.alaska.gov/web/amco
Phone: 907.269.0350

Alaska Marijuana Control Board

Operating Plan Supplemental

Form MJ-05: Marijuana Product Manufacturing Facility

Section 5 – Proposed Product Packaging and Sample Labels

Review the requirements under 3 AAC 306.520 and 3 AAC 306.565 – 3 AAC 306.570, and identify how the proposed establishment will meet the listed requirements. **Attach a completed copy of this page for each proposed marijuana concentrate or marijuana product.**

Product Name:	Captain Munchie's Crunch
Type:	Captain Crunch Sqaure

Packaging Description: Details must include the color(s), size, packaging materials used, total amount of THC, individual serving sizes (if multiple), and other specifics showing compliance with 3 AAC 306.565. Attached photos, drawings, or graphic representations are preferred.	The packaging will be a light brown color opaque stand-up bag. It is a paper bag with a plastic lining. Has a zipper at the top for the option to reseal the bag. Will be heat sealed at the top of the bag and has a notch to tear bag open. Heat sealing the bag will make the package child resistant. The amount of THC will vary with the customer demand. We will have up to 5 THC milligram servings sizes and up to 10 servings per bag. The amount of total THC milligrams will never go over 50 milligrams per package.

Sample Labels: Provide sample labels showing how the labeling information required in 3 AAC 306.570 will be set out.	See page 8 for larger labels.

Alcohol and Marijuana Control Office
550 W 7th Avenue, Suite 1600
Anchorage, AK 99501
marijuana.licensing@alaska.gov
https://www.commerce.alaska.gov/web/amco
Phone: 907.269.0350

Alaska Marijuana Control Board

Operating Plan Supplemental

Form MJ-05: Marijuana Product Manufacturing Facility

(Additional Space as Needed):

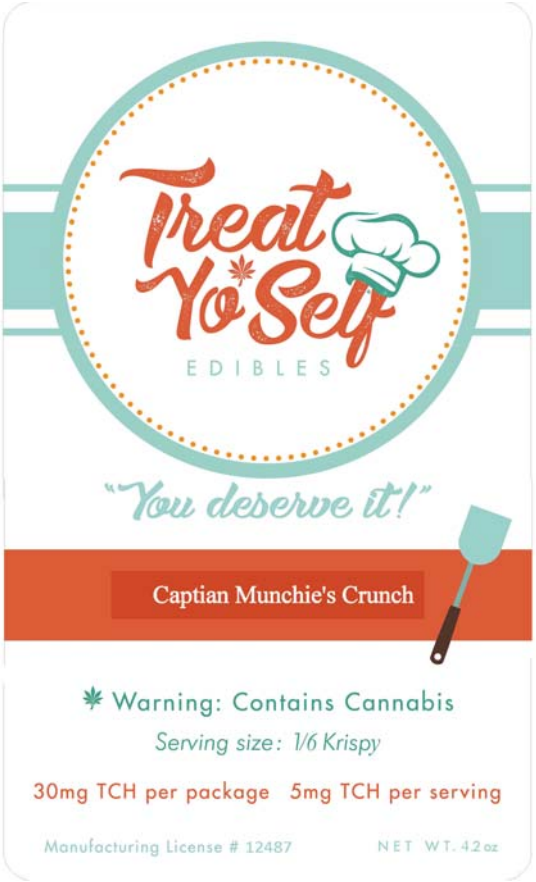

Alcohol and Marijuana Control Office
550 W 7th Avenue, Suite 1600
Anchorage, AK 99501
marijuana.licensing@alaska.gov
https://www.commerce.alaska.gov/web/amco
Phone: 907.269.0350

Alaska Marijuana Control Board

Operating Plan Supplemental

Form MJ-05: Marijuana Product Manufacturing Facility

Section 4 – Proposed Marijuana Concentrates and Marijuana Products

Review the requirements under 3 AAC 306.520 - 3 AAC 306.525 and 3 AAC 306.560, and identify how the proposed establishment will meet the listed requirements. **Attach a completed copy of this page for each proposed marijuana concentrate or marijuana product.**

Product Name:	Cinnamon Toast Munch
Type:	Cinnamon Crunch Square

Product Description: Details must include the color, shape, and texture.	Cinnamon Topast Munch is a 3x3 inch square treat and 1 inch thick. Is a tan colored cereal with individual squares throughout the bar. Mixed in is white marshmallows. Products with multiple servings will have demarcations to indicate servings. Each serving will be no larger than 5mg THC.

Ingredients: This box is not applicable to marijuana concentrates	Cannabutter, Sunflower lecithin, Cinnamon cereal: Whole Grain Wheat, Sugar, Rice Flour, Canola Oil, Fructose,Maltodextrin, Dextrose, Salt, Cinnamon, Trisodium Phosphate, Soy Lecithin, Caramel Color. BHT Added to Preserve Freshness.Marshmallow: Corn Syrup, Sugar, Dextrose, Water, Modified Cornstarch, Gelatin, Contains Less Than 2% Of : Tetrasodium Pyrophosphate (Whipping Aid), Natural and Artificial Flavor, Blue 1. CONTAINS WHEAT AND SOY INGREDIENTS

Standard Production Procedure and Detailed Manufacturing Process:	Put marshmallows in pot on the stove and stir until melted. Add cannabutter and salt then stir until mixed completely. Take pot off the stove and add cinnamon cruch cereal to marshmallow to mix throughly. Place mix on cookie sheet and press down evenly with another cookie sheet. Put the cookie sheet in the refrigerator and wait to cool. Once cool cut the treats into 3x3 squares and package. Put the batch into the freezer and wait for the testing results.

Depiction: Provide a photograph, drawing, or graphic representation of the expected appearance of the final product.	

Alcohol and Marijuana Control Office
550 W 7th Avenue, Suite 1600
Anchorage, AK 99501
marijuana.licensing@alaska.gov
https://www.commerce.alaska.gov/web/amco
Phone: 907.269.0350

Alaska Marijuana Control Board

Operating Plan Supplemental

Form MJ-05: Marijuana Product Manufacturing Facility

Section 5 – Proposed Product Packaging and Sample Labels

Review the requirements under 3 AAC 306.520 and 3 AAC 306.565 – 3 AAC 306.570, and identify how the proposed establishment will meet the listed requirements. **Attach a completed copy of this page for each proposed marijuana concentrate or marijuana product.**

Product Name:	Cinnamon Toast Munch
Type:	Cinnamon Crunch Sqaure

Packaging Description: Details must include the color(s), size, packaging materials used, total amount of THC, individual serving sizes (if multiple), and other specifics showing compliance with 3 AAC 306.565. Attached photos, drawings, or graphic representations are preferred.	The packaging will be a light brown color opaque stand-up bag. It is a paper bag with a plastic lining. Has a zipper at the top for the option to reseal the bag. Will be heat sealed at the top of the bag and has a notch to tear bag open. Heat sealing the bag will make the package child resistant. The amount of THC will vary with the customer demand. We will have up to 5 THC milligram servings sizes and up to 10 servings per bag. The amount of total THC milligrams will never go over 50 milligrams per package.

Sample Labels: Provide sample labels showing how the labeling information required in 3 AAC 306.570 will be set out.	See page 8 for larger labels.

Alcohol and Marijuana Control Office
550 W 7th Avenue, Suite 1600
Anchorage, AK 99501
marijuana.licensing@alaska.gov
https://www.commerce.alaska.gov/web/amco
Phone: 907.269.0350

Alaska Marijuana Control Board

Operating Plan Supplemental

Form MJ-05: Marijuana Product Manufacturing Facility

(Additional Space as Needed):

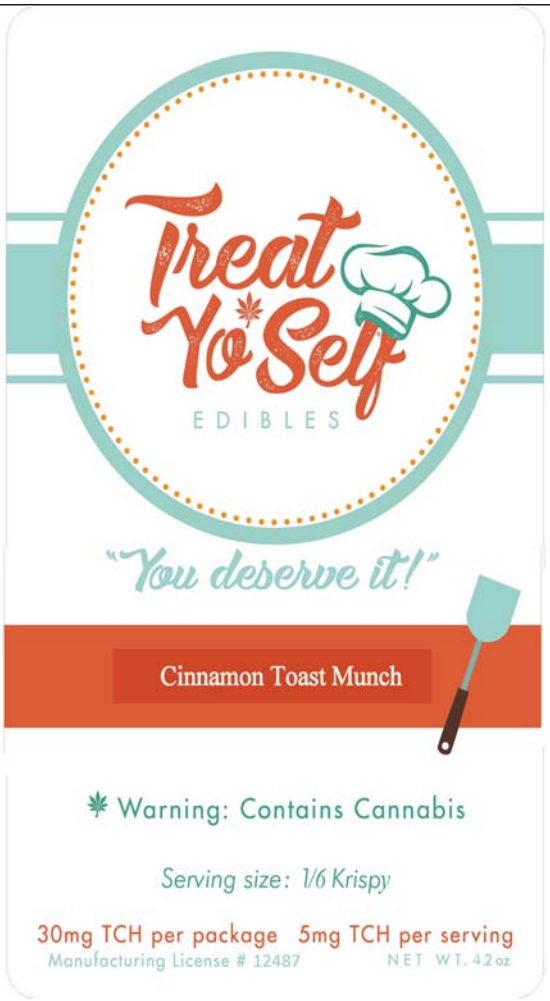

Alcohol and Marijuana Control Office
550 W 7th Avenue, Suite 1600
Anchorage, AK 99501
marijuana.licensing@alaska.gov
https://www.commerce.alaska.gov/web/amco
Phone: 907.269.0350

Alaska Marijuana Control Board

Operating Plan Supplemental

Form MJ-05: Marijuana Product Manufacturing Facility

Section 4 – Proposed Marijuana Concentrates and Marijuana Products

Review the requirements under 3 AAC 306.520 - 3 AAC 306.525 and 3 AAC 306.560, and identify how the proposed establishment will meet the listed requirements. **Attach a completed copy of this page for each proposed marijuana concentrate or marijuana product.**

Product Name:	Fruit Hoop Dreams
Type:	Fruit Rings Square

Product Description: Details must include the color, shape, and texture.	Fruit Hoop Dreams is a 3x3 inch square treat and 1 inch thick. Is a dark brown colored cereal with individual pebbles throughout the bar. Mixed in is white marshmallows. Products with multiple servings will have demarcations to indicate servings. Each serving will be no larger than 5mg THC.

Ingredients: This box is not applicable to marijuana concentrates	Cannabutter, Sunflower Lecithin, Fruit Loop Cereal: Sugar, corn flour blend (whole grain yellow corn flour, degerminated yellow corn flour), wheat flour, whole grain oat flour, oat fiber, modified food starch, soluble corn fiber, contains 2% or less of hydrogenated vegetable oil (coconut, soybean and/or cottonseed), salt, natural flavor, red 40, turmeric extract color, yellow 6, blue 1, annatto extract color, BHT for freshness. Marshmallow: Corn Syrup, Sugar, Dextrose, Water, Modified Cornstarch, Gelatin, Contains Less Than 2% Of : Tetrasodium Pyrophosphate (Whipping Aid), Natural and Artificial Flavor, Blue 1.

Standard Production Procedure and Detailed Manufacturing Process:	Put marshmallows in pot on the stove and stir until melted. Add cannabutter and salt then stir until mixed completely. Take pot off the stove and add Fruit rings to marshmallow to mix throughly. Place mix on cookie sheet and press down evenly with another cookie sheet. Put the cookie sheet in the refrigerator and wait to cool. Once cool cut the treats into 3x3 squares and package. Put the batch into the freezer and wait for the testing results.

Depiction: Provide a photograph, drawing, or graphic representation of the expected appearance of the final product.	

Alcohol and Marijuana Control Office
550 W 7th Avenue, Suite 1600
Anchorage, AK 99501
marijuana.licensing@alaska.gov
https://www.commerce.alaska.gov/web/amco
Phone: 907.269.0350

Alaska Marijuana Control Board

Operating Plan Supplemental

Form MJ-05: Marijuana Product Manufacturing Facility

Section 5 – Proposed Product Packaging and Sample Labels

Review the requirements under 3 AAC 306.520 and 3 AAC 306.565 – 3 AAC 306.570, and identify how the proposed establishment will meet the listed requirements. **Attach a completed copy of this page for each proposed marijuana concentrate or marijuana product.**

Product Name:	Fruit Hoop Dreams
Type:	Fruit Rings Square

Packaging Description: Details must include the color(s), size, packaging materials used, total amount of THC, individual serving sizes (if multiple), and other specifics showing compliance with 3 AAC 306.565. Attached photos, drawings, or graphic representations are preferred.	The packaging will be a light brown color opaque stand-up bag. It is a paper bag with a plastic lining. Has a zipper at the top for the option to reseal the bag. Will be heat sealed at the top of the bag and has a notch to tear bag open. Heat sealing the bag will make the package child resistant. The amount of THC will vary with the customer demand. We will have up to 5 THC milligram servings sizes and up to 10 servings per bag. The amount of total THC milligrams will never go over 50 milligrams per package.

Sample Labels: Provide sample labels showing how the labeling information required in 3 AAC 306.570 will be set out.	See page 8 for larger labels.

Alcohol and Marijuana Control Office
550 W 7th Avenue, Suite 1600
Anchorage, AK 99501
marijuana.licensing@alaska.gov
https://www.commerce.alaska.gov/web/amco
Phone: 907.269.0350

Alaska Marijuana Control Board

Operating Plan Supplemental

Form MJ-05: Marijuana Product Manufacturing Facility

(Additional Space as Needed):

Alcohol and Marijuana Control Office
550 W 7th Avenue, Suite 1600
Anchorage, AK 99501
marijuana.licensing@alaska.gov
https://www.commerce.alaska.gov/web/amco
Phone: 907.269.0350

Alaska Marijuana Control Board

Operating Plan Supplemental

Form MJ-05: Marijuana Product Manufacturing Facility

Section 4 – Proposed Marijuana Concentrates and Marijuana Products

Review the requirements under 3 AAC 306.520 - 3 AAC 306.525 and 3 AAC 306.560, and identify how the proposed establishment will meet the listed requirements. **Attach a completed copy of this page for each proposed marijuana concentrate or marijuana product.**

Product Name:	Coco Chronic Krispy
Type:	Chocolate Pebbles Square

Product Description: Details must include the color, shape, and texture.	Coco Chronic Krispy is a 3x3 inch square treat and 1 inch thick. Is a dark brown colored cereal with individual pebbles throughout the bar. Mixed in is white marshmallows. Products with multiple servings will have demarcations to indicate servings. Each serving will be no larger than 5mg THC.

Ingredients: This box is not applicable to marijuana concentrates	Cannabutter, Sunflower lecithin, Coco cereal: Rice, Sugar, Hydrogenated Vegetable Oil (Coconut and Palm Kernel Oils), Cocoa (Processed with Alkali), Salt, Caramel Color, Natural and Artificial Flavor, BHA (to Help Protect Flavor).Vitamins and Minerals: Niacinamide, Reduced Iron, Zinc Oxide (Source of Zinc), Vitamin B6, Vitamin A Palmitate, Riboflavin (Vitamin B2), Thiamin Mononitrate (Vitamin B1), Folic Acid, Vitamin B12, Vitamin D3.Marshmallow: Corn Syrup, Sugar, Dextrose, Water, Modified Cornstarch, Gelatin, Contains Less Than 2% Of : Tetrasodium Pyrophosphate (Whipping Aid), Natural and Artificial Flavor, Blue 1.

Standard Production Procedure and Detailed Manufacturing Process:	Put marshmallows in pot on the stove and stir until melted. Add cannabutter and salt then stir until mixed completely. Take pot off the stove and add Chocolate pebbles to marshmallow to mix throughly. Place mix on cookie sheet and press down evenly with another cookie sheet. Put the cookie sheet in the refrigerator and wait to cool. Once cool cut the treats into 3x3 squares and package. Put the batch into the freezer and wait for the testing results.

Depiction: Provide a photograph, drawing, or graphic representation of the expected appearance of the final product.	

Alcohol and Marijuana Control Office
550 W 7th Avenue, Suite 1600
Anchorage, AK 99501
marijuana.licensing@alaska.gov
https://www.commerce.alaska.gov/web/amco
Phone: 907.269.0350

Alaska Marijuana Control Board

Operating Plan Supplemental

Form MJ-05: Marijuana Product Manufacturing Facility

Section 5 – Proposed Product Packaging and Sample Labels

Review the requirements under 3 AAC 306.520 and 3 AAC 306.565 – 3 AAC 306.570, and identify how the proposed establishment will meet the listed requirements. **Attach a completed copy of this page for each proposed marijuana concentrate or marijuana product.**

Product Name:	Coco Chronic Krispy
Type:	Chocolate Krispy Square

Packaging Description: Details must include the color(s), size, packaging materials used, total amount of THC, individual serving sizes (if multiple), and other specifics showing compliance with 3 AAC 306.565. Attached photos, drawings, or graphic representations are preferred.	The packaging will be a light brown color opaque stand-up bag. It is a paper bag with a plastic lining. Has a zipper at the top for the option to reseal the bag. Will be heat sealed at the top of the bag and has a notch to tear bag open. Heat sealing the bag will make the package child resistant. The amount of THC will vary with the customer demand. We will have up to 5 THC milligram servings sizes and up to 10 servings per bag. The amount of total THC milligrams will never go over 50 milligrams per package.

Sample Labels: Provide sample labels showing how the labeling information required in 3 AAC 306.570 will be set out.	See page 8 for larger labels.

Alcohol and Marijuana Control Office
550 W 7th Avenue, Suite 1600
Anchorage, AK 99501
marijuana.licensing@alaska.gov
https://www.commerce.alaska.gov/web/amco
Phone: 907.269.0350

Alaska Marijuana Control Board

Operating Plan Supplemental

Form MJ-05: Marijuana Product Manufacturing Facility

(Additional Space as Needed):

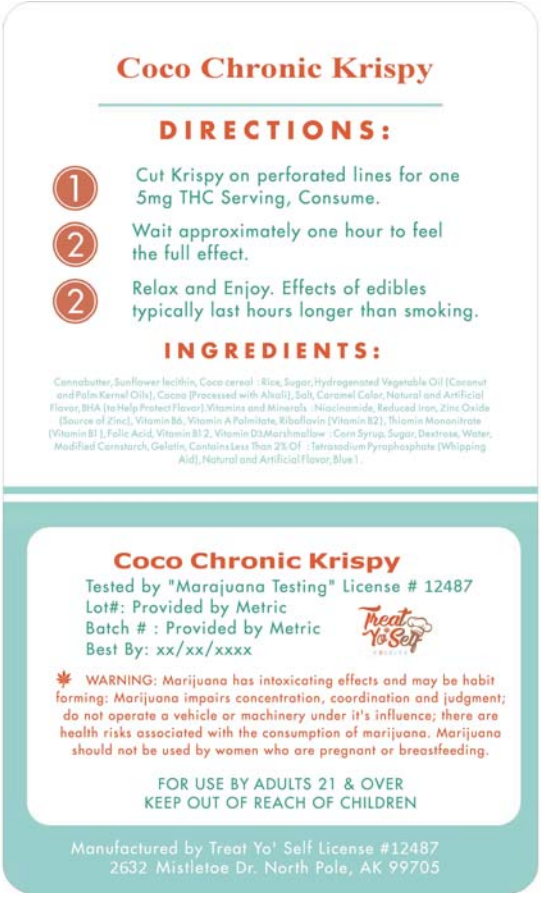

Alcohol and Marijuana Control Office
550 W 7th Avenue, Suite 1600
Anchorage, AK 99501
marijuana.licensing@alaska.gov
https://www.commerce.alaska.gov/web/amco
Phone: 907.269.0350

Alaska Marijuana Control Board

Operating Plan Supplemental

Form MJ-05: Marijuana Product Manufacturing Facility

Section 4 – Proposed Marijuana Concentrates and Marijuana Products

Review the requirements under 3 AAC 306.520 - 3 AAC 306.525 and 3 AAC 306.560, and identify how the proposed establishment will meet the listed requirements. **Attach a completed copy of this page for each proposed marijuana concentrate or marijuana product.**

Product Name:	Vibrant Vibes Krispy
Type:	Fruity Pebble Square

Product Description: Details must include the color, shape, and texture.	Vibrant Vibes Krispy is a 3x3 inch square treat and 1 inch thick. It is multicolor cereal with 6 different colors in the cereal. Mixed in is white marshmallows. Products with multiple servings will have demarcations to indicate servings. Each serving will be no larger than 5mg THC.

Ingredients: This box is not applicable to marijuana concentrates	Cannabutter, Sunflower Lecithin, Fruity pebble cereal: FRUITY PEBBLES CEREAL (Rice, Sugar, Hydrogenated Vegetable Oil(Coconut And Palm Kernel Oils), Salt, Contains Less Than 0.5% Of Natural And Artificial Flavor, Red 40, Yellow 6, Turmeric Oleoresin (Color), Blue 1, Yellow 5, Blue 2,Bha (To Help Protect Flavor)

Standard Production Procedure and Detailed Manufacturing Process:	Put marshmallows in pot on the stove and stir until melted. Add cannabutter and salt then stir until mixed completely. Take pot off the stove and add fruit pebble cereal to marshmallow to mix throughly. Place mix on cookie sheet and press down evenly with another cookie sheet. Put the cookie sheet in the refrigerator and wait to cool. Once cool cut the treats into 3x3 squares and package. Put the batch into the freezer and wait for the testing results.

Depiction: Provide a photograph, drawing, or graphic representation of the expected appearance of the final product.	

Alcohol and Marijuana Control Office
550 W 7th Avenue, Suite 1600
Anchorage, AK 99501
marijuana.licensing@alaska.gov
https://www.commerce.alaska.gov/web/amco
Phone: 907.269.0350

Alaska Marijuana Control Board

Operating Plan Supplemental

Form MJ-05: Marijuana Product Manufacturing Facility

Section 5 – Proposed Product Packaging and Sample Labels

Review the requirements under 3 AAC 306.520 and 3 AAC 306.565 – 3 AAC 306.570, and identify how the proposed establishment will meet the listed requirements. **Attach a completed copy of this page for each proposed marijuana concentrate or marijuana product.**

Product Name:	Vibrant Vibes Krispy
Type:	Fruity Pebble Square

Packaging Description: Details must include the color(s), size, packaging materials used, total amount of THC, individual serving sizes (if multiple), and other specifics showing compliance with 3 AAC 306.565. Attached photos, drawings, or graphic representations are preferred.	The packaging will be a light brown color opaque stand-up bag. It is a paper bag with a plastic lining. Has a zipper at the top for the option to reseal the bag. Will be heat sealed at the top of the bag and has a notch to tear bag open. Heat sealing the bag will make the package child resistant. The amount of THC will vary with the customer demand. We will have up to 5 THC milligram servings sizes and up to 10 servings per bag. The amount of total THC milligrams will never go over 50 milligrams per package.

Sample Labels: Provide sample labels showing how the labeling information required in 3 AAC 306.570 will be set out.	See page 8 for enlarged photo

Alcohol and Marijuana Control Office
550 W 7th Avenue, Suite 1600
Anchorage, AK 99501
marijuana.licensing@alaska.gov
https://www.commerce.alaska.gov/web/amco
Phone: 907.269.0350

Alaska Marijuana Control Board

Operating Plan Supplemental

Form MJ-05: Marijuana Product Manufacturing Facility

(Additional Space as Needed):

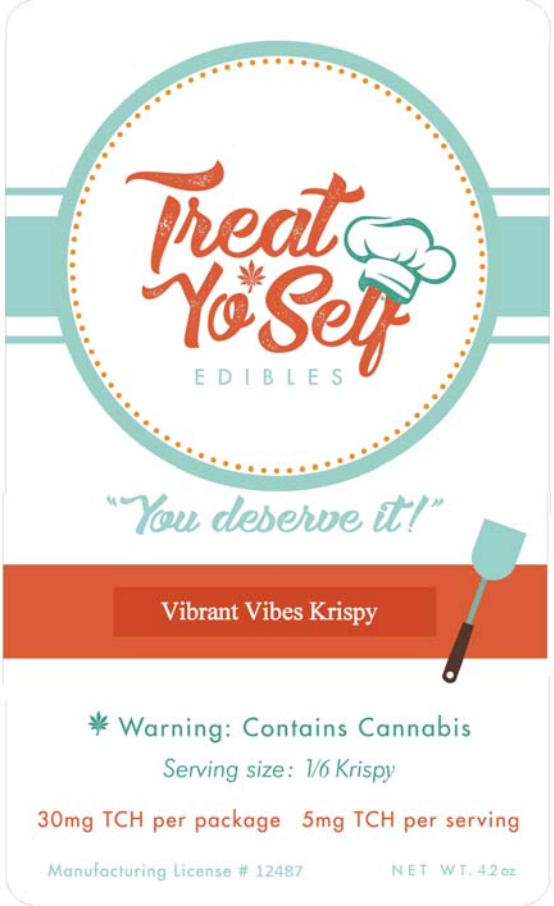

Alcohol and Marijuana Control Office
550 W 7th Avenue, Suite 1600
Anchorage, AK 99501
marijuana.licensing@alaska.gov
https://www.commerce.alaska.gov/web/amco
Phone: 907.269.0350

Alaska Marijuana Control Board

Operating Plan Supplemental

Form MJ-05: Marijuana Product Manufacturing Facility

Section 4 – Proposed Marijuana Concentrates and Marijuana Products

Review the requirements under 3 AAC 306.520 - 3 AAC 306.525 and 3 AAC 306.560, and identify how the proposed establishment will meet the listed requirements. **Attach a completed copy of this page for each proposed marijuana concentrate or marijuana product.**

Product Name:	Tom's Famous Fudge
Type:	Fudge

Product Description: Details must include the color, shape, and texture.	Tom's Famous Fudge with roughly a 2x2 inch square. It will be dark brown with a smooth finish. Products with multiple servings will have demarcations to indicate servings. Each serving will be no larger than 5mg THC.

Ingredients: This box is not applicable to marijuana concentrates	Cannabutter, Sunflower Lecithin, cooking oil, evaporated milk, container marshmallow cream, vanilla extract, semi-sweet chocolate chips

Standard Production Procedure and Detailed Manufacturing Process:	Combine butter, sugar and evaporated milk into a pot. Bring to a rolling boil and boil for 6 minutes. Remove from heat and add marshmallow cream and chocolate chips. Stir until it begins to thicken and then add the vanilla. Once completed spread into greased pan and let the fudge cool. Once the fudge is cool will be stored away while waiting testing results.

Depiction: Provide a photograph, drawing, or graphic representation of the expected appearance of the final product.	

Alcohol and Marijuana Control Office
550 W 7th Avenue, Suite 1600
Anchorage, AK 99501
marijuana.licensing@alaska.gov
https://www.commerce.alaska.gov/web/amco
Phone: 907.269.0350

Alaska Marijuana Control Board

Operating Plan Supplemental

Form MJ-05: Marijuana Product Manufacturing Facility

Section 5 – Proposed Product Packaging and Sample Labels

Review the requirements under 3 AAC 306.520 and 3 AAC 306.565 – 3 AAC 306.570, and identify how the proposed establishment will meet the listed requirements. **Attach a completed copy of this page for each proposed marijuana concentrate or marijuana product.**

Product Name:	Tom's Famous Fudge
Type:	Fudge

Packaging Description: Details must include the color(s), size, packaging materials used, total amount of THC, individual serving sizes (if multiple), and other specifics showing compliance with 3 AAC 306.565. Attached photos, drawings, or graphic representations are preferred.	The packaging will be a light brown color opaque stand-up bag. It is a paper bag with a plastic lining. Has a zipper at the top for the option to reseal the bag. Will be heat sealed at the top of the bag and has a notch to tear bag open. Heat sealing the bag will make the package child resistant. The amount of THC will vary with the customer demand. We will have up to 5 THC milligram servings sizes and up to 10 servings per bag. The amount of total THC milligrams will never go over 50 milligrams per package.

Sample Labels: Provide sample labels showing how the labeling information required in 3 AAC 306.570 will be set out.	See page 8 for enlarged labels.

Alcohol and Marijuana Control Office
550 W 7th Avenue, Suite 1600
Anchorage, AK 99501
marijuana.licensing@alaska.gov
https://www.commerce.alaska.gov/web/amco
Phone: 907.269.0350

Alaska Marijuana Control Board

Operating Plan Supplemental

Form MJ-05: Marijuana Product Manufacturing Facility

(Additional Space as Needed):

Alcohol and Marijuana Control Office
550 W 7th Avenue, Suite 1600
Anchorage, AK 99501
marijuana.licensing@alaska.gov
https://www.commerce.alaska.gov/web/amco
Phone: 907.269.0350

Alaska Marijuana Control Board

Operating Plan Supplemental

Form MJ-05: Marijuana Product Manufacturing Facility

Section 4 – Proposed Marijuana Concentrates and Marijuana Products

Review the requirements under 3 AAC 306.520 - 3 AAC 306.525 and 3 AAC 306.560, and identify how the proposed establishment will meet the listed requirements. **Attach a completed copy of this page for each proposed marijuana concentrate or marijuana product.**

Product Name:	Santa's Special Cookie
Type:	Chocolate Chip Cookie

Product Description: Details must include the color, shape, and texture.	Santa's Special Cookie is circular and roughly a 3 inch and diameter. It will be golden brown with brown chocolate chips throughout the cookie. Cookie has a crisp and a flaky texture. Products with multiple servings will have demarcations to indicate servings. Each serving will be no larger than 5mg THC.

Ingredients: This box is not applicable to marijuana concentrates	Cannabutter, Sunflower Lecithin, White flour, White sugar, Brown sugar, Semi sweet chocolate chips:(Sugar, Chocolate, Cocoa Butter, Milkfat, Natural Flavors), Baking soda, Salt, Vanilla Extract:(alcohol, corn syrup), eggs.

Standard Production Procedure and Detailed Manufacturing Process:	Pre-heat the oven at 325 degrees. In a large bowl combine white flour, baking soda and salt and mix until it is completely combine. In another large bowl will combine the melted cannabutter, granulated white sugar, brown sugar, and eggs using a mixer until completely combined. Once complete add chocolate chips and mix by hand. Then can add the flour, baking soda, salt mixture and mix all together. After the mixture is a creamy and light consistency scoop out individual cookies using a 1/4 cup spoon. In the oven will bake for 18-25 minutes until golden brown then will remove. Once the cookies are cool will be stored away while waiting testing results.

Depiction: Provide a photograph, drawing, or graphic representation of the expected appearance of the final product.	

Alcohol and Marijuana Control Office
550 W 7th Avenue, Suite 1600
Anchorage, AK 99501
marijuana.licensing@alaska.gov
https://www.commerce.alaska.gov/web/amco
Phone: 907.269.0350

Alaska Marijuana Control Board

Operating Plan Supplemental

Form MJ-05: Marijuana Product Manufacturing Facility

Section 5 – Proposed Product Packaging and Sample Labels

Review the requirements under 3 AAC 306.520 and 3 AAC 306.565 – 3 AAC 306.570, and identify how the proposed establishment will meet the listed requirements. **Attach a completed copy of this page for each proposed marijuana concentrate or marijuana product.**

Product Name:	Santa's Special Cookie
Type:	Chocolate Chip Cookie

Packaging Description: Details must include the color(s), size, packaging materials used, total amount of THC, individual serving sizes (if multiple), and other specifics showing compliance with 3 AAC 306.565. Attached photos, drawings, or graphic representations are preferred.	The packaging will be a light brown color opaque stand-up bag. It is a paper bag with a plastic lining. Has a zipper at the top for the option to reseal the bag. Will be heat sealed at the top of the bag and has a notch to tear bag open. Heat sealing the bag will make the package child resistant. The amount of THC will vary with the customer demand. We will have up to 5 THC milligram servings sizes and up to 10 servings per bag. The amount of total THC milligrams will never go over 50 milligrams per package.

Sample Labels: Provide sample labels showing how the labeling information required in 3 AAC 306.570 will be set out.	See page 8 are larger labels

Alcohol and Marijuana Control Office
550 W 7th Avenue, Suite 1600
Anchorage, AK 99501
marijuana.licensing@alaska.gov
https://www.commerce.alaska.gov/web/amco
Phone: 907.269.0350

Alaska Marijuana Control Board

Operating Plan Supplemental

Form MJ-05: Marijuana Product Manufacturing Facility

(Additional Space as Needed):

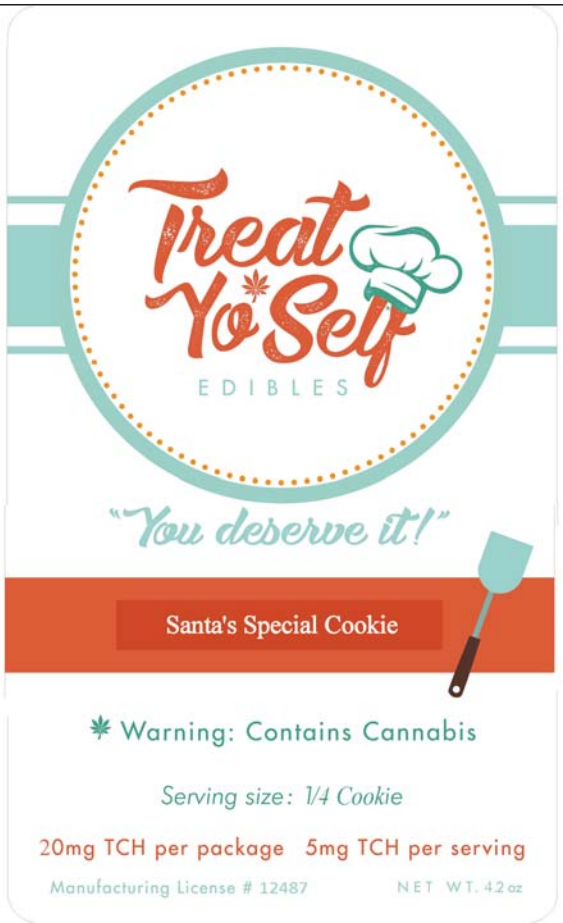

Alcohol and Marijuana Control Office
550 W 7th Avenue, Suite 1600
Anchorage, AK 99501
marijuana.licensing@alaska.gov
https://www.commerce.alaska.gov/web/amco
Phone: 907.269.0350

Alaska Marijuana Control Board

Operating Plan Supplemental

Form MJ-05: Marijuana Product Manufacturing Facility

Section 4 – Proposed Marijuana Concentrates and Marijuana Products

Review the requirements under 3 AAC 306.520 - 3 AAC 306.525 and 3 AAC 306.560, and identify how the proposed establishment will meet the listed requirements. **Attach a completed copy of this page for each proposed marijuana concentrate or marijuana product.**

Product Name:	Marley's Macadamia Nut Cookie
Type:	Macadamia Nut Cookie

Product Description: Details must include the color, shape, and texture.	Marley's Macadamia Nut Cookie with roughly a 3 inch diameter. It will be golden brown with white chocolate chips and tan macadamia nuts throughout the cookie. Cookie has a crisp and a flaky texture. Products with multiple servings will have demarcations to indicate servings. Each serving will be no larger than 5mg THC.

Ingredients: This box is not applicable to marijuana concentrates	Cannabutter, Sunflower Lecithin, White flour, White sugar, Brown sugar, White chocolate chips: (Sugar, Palm Kernel Oil, Whole Milk Powder, Nonfat Dry Milk, Palm Oil, Soy Lecithin - An Emulsifier, Vanilla) , Baking soda, Salt, Vanilla Extract:(alcohol, corn syrup),Almond Extract: (alcohol, bitter almond oil), Macadamia Nuts,Eggs. Contains Soy Product

Standard Production Procedure and Detailed Manufacturing Process:	Pre-heat the oven at 325 degrees. In a large bowl combine white flour, baking soda and salt and mix until it is completely combine. In another large bowl will combine the melted cannabutter, granulated white sugar, brown sugar, vanilla extract, almond extract and eggs using a mixer until completely combined. Once complete add white chocolate chips and macadamia nuts and mix by hand. Then can add the flour, baking soda, salt mixture and mix all together. After the mixture is a creamy and light consistency scoop out individual cookies using a 1/4 cup spoon. In the oven will bake for 18-25 minutes until golden brown then will remove. Once the cookies are cool will be stored away while waiting testing results.

Depiction: Provide a photograph, drawing, or graphic representation of the expected appearance of the final product.	

Alcohol and Marijuana Control Office
550 W 7th Avenue, Suite 1600
Anchorage, AK 99501
marijuana.licensing@alaska.gov
https://www.commerce.alaska.gov/web/amco
Phone: 907.269.0350

Alaska Marijuana Control Board

Operating Plan Supplemental

Form MJ-05: Marijuana Product Manufacturing Facility

Section 5 – Proposed Product Packaging and Sample Labels

Review the requirements under 3 AAC 306.520 and 3 AAC 306.565 – 3 AAC 306.570, and identify how the proposed establishment will meet the listed requirements. **Attach a completed copy of this page for each proposed marijuana concentrate or marijuana product.**

Product Name:	Marley's Macadamia Nut Cookie
Type:	Macadamia Nut Cookie

Packaging Description: Details must include the color(s), size, packaging materials used, total amount of THC, individual serving sizes (if multiple), and other specifics showing compliance with 3 AAC 306.565. Attached photos, drawings, or graphic representations are preferred.	The packaging will be a light brown color opaque stand-up bag. It is a paper bag with a plastic lining. Has a zipper at the top for the option to reseal the bag. Will be heat sealed at the top of the bag and has a notch to tear bag open. Heat sealing the bag will make the package child resistant. The amount of THC will vary with the customer demand. We will have up to 5 THC milligram servings sizes and up to 10 servings per bag. The amount of total THC milligrams will never go over 50 milligrams per package.

Sample Labels: Provide sample labels showing how the labeling information required in 3 AAC 306.570 will be set out.	See page 8 for larger labels.

Alcohol and Marijuana Control Office
550 W 7th Avenue, Suite 1600
Anchorage, AK 99501
marijuana.licensing@alaska.gov
https://www.commerce.alaska.gov/web/amco
Phone: 907.269.0350

Alaska Marijuana Control Board

Operating Plan Supplemental

Form MJ-05: Marijuana Product Manufacturing Facility

(Additional Space as Needed):

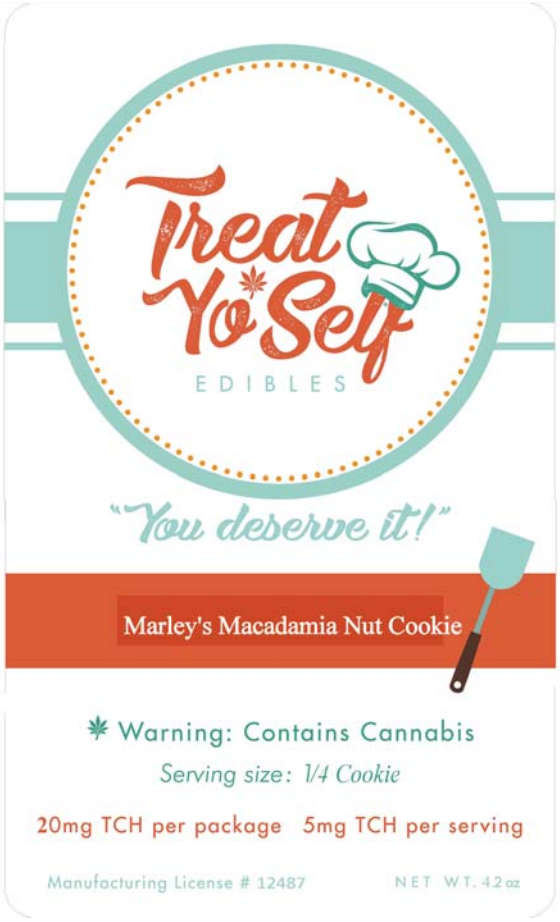

Alcohol and Marijuana Control Office
550 W 7th Avenue, Suite 1600
Anchorage, AK 99501
marijuana.licensing@alaska.gov
https://www.commerce.alaska.gov/web/amco
Phone: 907.269.0350

Alaska Marijuana Control Board

Operating Plan Supplemental

Form MJ-05: Marijuana Product Manufacturing Facility

Section 4 – Proposed Marijuana Concentrates and Marijuana Products

Review the requirements under 3 AAC 306.520 - 3 AAC 306.525 and 3 AAC 306.560, and identify how the proposed establishment will meet the listed requirements. **Attach a completed copy of this page for each proposed marijuana concentrate or marijuana product.**

Product Name:	Jane's Mallow Krispy
Type:	Rice Krispy Bar

Product Description: Details must include the color, shape, and texture.	Jane's Mallow Krispy is a 3x3 inch square treat and 1 inch thick. It is same color as rice krispie cereal which is the color tan mixed in is white marshmallows. Products with multiple servings will have demarcations to indicate servings. Each serving will be no larger than 5mg THC.

Ingredients: This box is not applicable to marijuana concentrates	Cannabutter, Sunflower lecithin, Rice cereal: rice, sugar, salt, malt flavoring, iron, ascorbic acid (vitamin C), alpha tocopherol acetate (Rvitamin E), niacinamide, vitamin A palmitate, pyridoxine hydrochloride(vitamin B6), riboflavin (vitamin B2), thiamin hydrochloride (vitamin B1), folic acid,vitamin B12, vitamin D, Marshmallow: Corn Syrup, Sugar, Dextrose, Water, Modified Cornstarch, Gelatin, Contains Less Than 2% Of : Tetrasodium Pyrophosphate (Whipping Aid), Natural and Artificial Flavor, Blue 1.

Standard Production Procedure and Detailed Manufacturing Process:	Put marshmallows in pot on the stove and stir until melted. Add cannabutter and salt then stir until mixed completely. Take pot off the stove and add rice cereal to marshmallow to mix throughly. Place mix on cookie sheet and press down evenly with another cookie sheet. Put the cookie sheet in the refrigerator and wait to cool. Once cool cut the treats into 3x3 squares and package. Put the batch into the freezer and wait for the testing results.

Depiction: Provide a photograph, drawing, or graphic representation of the expected appearance of the final product.	

Alcohol and Marijuana Control Office
550 W 7th Avenue, Suite 1600
Anchorage, AK 99501
marijuana.licensing@alaska.gov
https://www.commerce.alaska.gov/web/amco
Phone: 907.269.0350

Alaska Marijuana Control Board

Operating Plan Supplemental

Form MJ-05: Marijuana Product Manufacturing Facility

Section 5 – Proposed Product Packaging and Sample Labels

Review the requirements under 3 AAC 306.520 and 3 AAC 306.565 – 3 AAC 306.570, and identify how the proposed establishment will meet the listed requirements. **Attach a completed copy of this page for each proposed marijuana concentrate or marijuana product.**

Product Name:	Jane's Mallow Krispy
Type:	Rice Krispy Bar

Packaging Description: Details must include the color(s), size, packaging materials used, total amount of THC, individual serving sizes (if multiple), and other specifics showing compliance with 3 AAC 306.565. Attached photos, drawings, or graphic representations are preferred.	The packaging will be a light brown color opaque stand-up bag. It is a paper bag with a plastic lining. Has a zipper at the top for the option to reseal the bag. Will be heat sealed at the top of the bag and has a notch to tear bag open. Heat sealing the bag will make the package child resistant. The amount of THC will vary with the customer demand. We will have up to 5 THC milligram servings sizes and up to 10 servings per bag. The amount of total THC milligrams will never go over 50 milligrams per package.

Sample Labels: Provide sample labels showing how the labeling information required in 3 AAC 306.570 will be set out.	See page 8 for larger labels.

Alcohol and Marijuana Control Office
550 W 7th Avenue, Suite 1600
Anchorage, AK 99501
marijuana.licensing@alaska.gov
https://www.commerce.alaska.gov/web/amco
Phone: 907.269.0350

Alaska Marijuana Control Board

Operating Plan Supplemental

Form MJ-05: Marijuana Product Manufacturing Facility

(Additional Space as Needed):

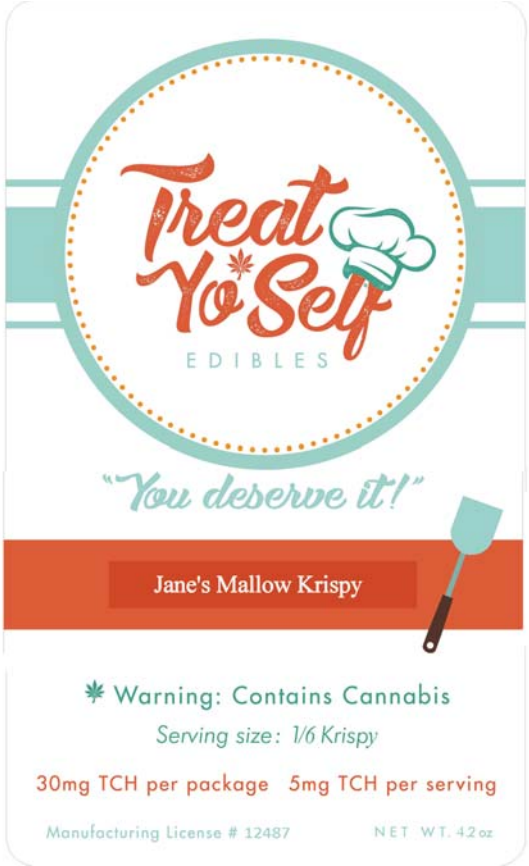

Alcohol and Marijuana Control Office
550 W 7th Avenue, Suite 1600
Anchorage, AK 99501
marijuana.licensing@alaska.gov
https://www.commerce.alaska.gov/web/amco
Phone: 907.269.0350

Alaska Marijuana Control Board

Operating Plan Supplemental

Form MJ-05: Marijuana Product Manufacturing Facility

Section 4 – Proposed Marijuana Concentrates and Marijuana Products

Review the requirements under 3 AAC 306.520 - 3 AAC 306.525 and 3 AAC 306.560, and identify how the proposed establishment will meet the listed requirements. **Attach a completed copy of this page for each proposed marijuana concentrate or marijuana product.**

Product Name:	Half-Baked Brownie
Type:	Fudge Brownie

Product Description: Details must include the color, shape, and texture.	Half-Baked Brownie with roughly a 2x2 inch square. It will be dark brown with melted chocolate throughout. Products with multiple servings will have demarcations to indicate servings. Each serving will be no larger than 5mg THC.

Ingredients: This box is not applicable to marijuana concentrates	Cannabutter, Sunflower Lecithin, cooking oil,caster sugar,eggs,vanilla extract,white flour,unsweetened cocoa powder, salt

Standard Production Procedure and Detailed Manufacturing Process:	Pre-heat the oven at 350 degrees combine melted butter, oil and sugar together in a medium sized bowl. Then adding the eggs and vanilla to same bowl and whisk together. Once completed add flour, cocoa powder and salt. Once mixture is completed pour into a pre-greased pan and place in oven. Bake for 20-25 minutes and then remove and let cool to room temperature. Once the brownies are cool will be stored away while waiting testing results.

Depiction: Provide a photograph, drawing, or graphic representation of the expected appearance of the final product.	

Alcohol and Marijuana Control Office
550 W 7th Avenue, Suite 1600
Anchorage, AK 99501
marijuana.licensing@alaska.gov
https://www.commerce.alaska.gov/web/amco
Phone: 907.269.0350

Alaska Marijuana Control Board

Operating Plan Supplemental

Form MJ-05: Marijuana Product Manufacturing Facility

Section 5 – Proposed Product Packaging and Sample Labels

Review the requirements under 3 AAC 306.520 and 3 AAC 306.565 – 3 AAC 306.570, and identify how the proposed establishment will meet the listed requirements. **Attach a completed copy of this page for each proposed marijuana concentrate or marijuana product.**

Product Name:	Half-Baked Brownie
Type:	Fudge Brownie

Packaging Description: Details must include the color(s), size, packaging materials used, total amount of THC, individual serving sizes (if multiple), and other specifics showing compliance with 3 AAC 306.565. Attached photos, drawings, or graphic representations are preferred.	The packaging will be a light brown color opaque stand-up bag. It is a paper bag with a plastic lining. Has a zipper at the top for the option to reseal the bag. Will be heat sealed at the top of the bag and has a notch to tear bag open. Heat sealing the bag will make the package child resistant. The amount of THC will vary with the customer demand. We will have up to 5 THC milligram servings sizes and up to 10 servings per bag. The amount of total THC milligrams will never go over 50 milligrams per package.

Sample Labels: Provide sample labels showing how the labeling information required in 3 AAC 306.570 will be set out.	See page 8 for larger labels.

Alcohol and Marijuana Control Office
550 W 7th Avenue, Suite 1600
Anchorage, AK 99501
marijuana.licensing@alaska.gov
https://www.commerce.alaska.gov/web/amco
Phone: 907.269.0350

Alaska Marijuana Control Board

Operating Plan Supplemental

Form MJ-05: Marijuana Product Manufacturing Facility

(Additional Space as Needed):

Alcohol and Marijuana Control Office
550 W 7th Avenue, Suite 1600
Anchorage, AK 99501
marijuana.licensing@alaska.gov
https://www.commerce.alaska.gov/web/amco
Phone: 907.269.0350

Alaska Marijuana Control Board

Operating Plan Supplemental

Form MJ-05: Marijuana Product Manufacturing Facility

Section 4 – Proposed Marijuana Concentrates and Marijuana Products

Review the requirements under 3 AAC 306.520 - 3 AAC 306.525 and 3 AAC 306.560, and identify how the proposed establishment will meet the listed requirements. **Attach a completed copy of this page for each proposed marijuana concentrate or marijuana product.**

Product Name:	Green Dream
Type:	Hard Candy - lollipop

Product Description: Details must include the color, shape, and texture.	Green Dream will be a green circular hard candy on a stick, with a 1 inch diameter and a smooth texture. Serving size will be 5mg THC.

Ingredients: This box is not applicable to marijuana concentrates	Cannabutter, Sunflower Lecithin, granulated sugar, light corn syrup, lime gelatin dessert mix (gelatin, adipic acid (for tartness), disodium phosphate (controls acidity), maltodextrin (from corn), fumaric acid (for tartness), less than 2% of natural and artificial flavor, aspartame and acesulfame potassium (sweeteners), salt, yellow 5, blue 1, BHA and BHT(preservatives)

Standard Production Procedure and Detailed Manufacturing Process:	Saucepan on stove at medium heat. Melt butter reduce to low then add sugar, once dissolved bring to a boil stirring frequently. Cook until temperature reaches 275 F then immediately add gelatin and stir in well. Remove from heat pour mixture into silicone molds. Let cool at room temp then store by batch while awaiting test results.

Depiction: Provide a photograph, drawing, or graphic representation of the expected appearance of the final product.	

Alcohol and Marijuana Control Office
550 W 7th Avenue, Suite 1600
Anchorage, AK 99501
marijuana.licensing@alaska.gov
https://www.commerce.alaska.gov/web/amco
Phone: 907.269.0350

Alaska Marijuana Control Board

Operating Plan Supplemental

Form MJ-05: Marijuana Product Manufacturing Facility

Section 5 – Proposed Product Packaging and Sample Labels

Review the requirements under 3 AAC 306.520 and 3 AAC 306.565 – 3 AAC 306.570, and identify how the proposed establishment will meet the listed requirements. **Attach a completed copy of this page for each proposed marijuana concentrate or marijuana product.**

Product Name:	Green Dream
Type:	Hard candy - lollipop

Packaging Description: Details must include the color(s), size, packaging materials used, total amount of THC, individual serving sizes (if multiple), and other specifics showing compliance with 3 AAC 306.565. Attached photos, drawings, or graphic representations are preferred.	The packaging will be a light brown color opaque stand-up bag. It is a paper bag with a plastic lining. Has a zipper at the top for the option to reseal the bag. Will be heat sealed at the top of the bag and has a notch to tear bag open. Heat sealing the bag will make the package child resistant. The amount of THC will vary with the customer demand. We will have up to 5 THC milligram servings sizes and up to 10 servings per bag. The amount of total THC milligrams will never go over 50 milligrams per package.

Sample Labels: Provide sample labels showing how the labeling information required in 3 AAC 306.570 will be set out.	See page 8 for larger labels.

Alcohol and Marijuana Control Office
550 W 7th Avenue, Suite 1600
Anchorage, AK 99501
marijuana.licensing@alaska.gov
https://www.commerce.alaska.gov/web/amco
Phone: 907.269.0350

Alaska Marijuana Control Board

Operating Plan Supplemental

Form MJ-05: Marijuana Product Manufacturing Facility

(Additional Space as Needed):

Alcohol and Marijuana Control Office
550 W 7th Avenue, Suite 1600
Anchorage, AK 99501
marijuana.licensing@alaska.gov
https://www.commerce.alaska.gov/web/amco
Phone: 907.269.0350

Alaska Marijuana Control Board

Operating Plan Supplemental

Form MJ-05: Marijuana Product Manufacturing Facility

Section 4 – Proposed Marijuana Concentrates and Marijuana Products

Review the requirements under 3 AAC 306.520 - 3 AAC 306.525 and 3 AAC 306.560, and identify how the proposed establishment will meet the listed requirements. **Attach a completed copy of this page for each proposed marijuana concentrate or marijuana product.**

Product Name:	Golden S'more Square
Type:	Golden Crisp Square

Product Description: Details must include the color, shape, and texture.	Golden Crisp Square is a 3x3 inch square treat and 1 inch thick. Is a dark brown colored cereal with individual pebbles throughout the bar. Mixed in is white marshmallows. Products with multiple servings will have demarcations to indicate servings. Each serving will be no larger than 5mg THC.

Ingredients: This box is not applicable to marijuana concentrates	Cannabutter, Sunflower Lecithin, Golden Grahams cereal: Whole Grain Wheat, Corn Meal, Sugar, Brown Sugar Syrup, Canola Oil, Dextrose, Baking Soda, Salt, Natural Flavor. Semi-Sweet Chocolate Chips. Marshmallow: Corn Syrup, Sugar, Dextrose, Water, Modified Cornstarch, Gelatin, Contains Less Than 2% Of : Tetrasodium Pyrophosphate (Whipping Aid), Natural and Artificial Flavor, Blue 1.

Standard Production Procedure and Detailed Manufacturing Process:	Put marshmallows in pot on the stove and stir until melted. Add cannabutter and salt then stir until mixed completely. Take pot off the stove and add Golden crisps and Semi-sweet chocolate chips to marshmallow to mix throughly. Place mix on cookie sheet and press down evenly with another cookie sheet. Put the cookie sheet in the refrigerator and wait to cool. Once cool cut the treats into 3x3 squares and package. Put the batch into the freezer and wait for the testing results.

Depiction: Provide a photograph, drawing, or graphic representation of the expected appearance of the final product.	

Alcohol and Marijuana Control Office
550 W 7th Avenue, Suite 1600
Anchorage, AK 99501
marijuana.licensing@alaska.gov
https://www.commerce.alaska.gov/web/amco
Phone: 907.269.0350

Alaska Marijuana Control Board

Operating Plan Supplemental

Form MJ-05: Marijuana Product Manufacturing Facility

Section 5 – Proposed Product Packaging and Sample Labels

Review the requirements under 3 AAC 306.520 and 3 AAC 306.565 – 3 AAC 306.570, and identify how the proposed establishment will meet the listed requirements. **Attach a completed copy of this page for each proposed marijuana concentrate or marijuana product.**

Product Name:	Golden S'more Square
Type:	Golden Crisp Sqaure

Packaging Description: Details must include the color(s), size, packaging materials used, total amount of THC, individual serving sizes (if multiple), and other specifics showing compliance with 3 AAC 306.565. Attached photos, drawings, or graphic representations are preferred.	The packaging will be a light brown color opaque stand-up bag. It is a paper bag with a plastic lining. Has a zipper at the top for the option to reseal the bag. Will be heat sealed at the top of the bag and has a notch to tear bag open. Heat sealing the bag will make the package child resistant. The amount of THC will vary with the customer demand. We will have up to 5 THC milligram servings sizes and up to 10 servings per bag. The amount of total THC milligrams will never go over 50 milligrams per package.

Sample Labels: Provide sample labels showing how the labeling information required in 3 AAC 306.570 will be set out.	See page 8 for larger labels.

Alcohol and Marijuana Control Office
550 W 7th Avenue, Suite 1600
Anchorage, AK 99501
marijuana.licensing@alaska.gov
https://www.commerce.alaska.gov/web/amco
Phone: 907.269.0350

Alaska Marijuana Control Board

Operating Plan Supplemental

Form MJ-05: Marijuana Product Manufacturing Facility

(Additional Space as Needed):

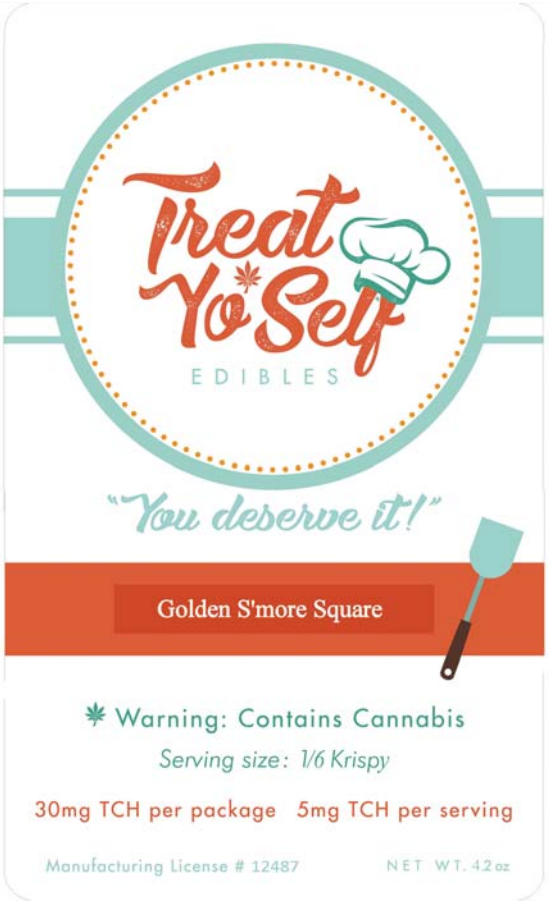

Alcohol and Marijuana Control Office
550 W 7th Avenue, Suite 1600
Anchorage, AK 99501
marijuana.licensing@alaska.gov
https://www.commerce.alaska.gov/web/amco
Phone: 907.269.0350

Alaska Marijuana Control Board

Operating Plan Supplemental

Form MJ-05: Marijuana Product Manufacturing Facility

Section 6 – Waste Disposal Plan

Review the requirements under 3 AAC 306.520, and identify how the proposed premises will meet the listed requirements.

Describe the marijuana product manufacturing facility's plan for disposal of any expired or outdated marijuana or marijuana product that is not sold or transferred to another licensed marijuana establishment:

Expired or outdated marijuana or marijuana product will be considered waste and kept in a separate locked container inside the facility and will be rendered unusable by grinding up marijuana waste with other at least 50% non-marijuana waste, before leaving the facility. Once rendered unusable the waste will be picked up by a waste management company.

AUG 14 2017

Alcohol and Marijuana Control Office
550 W 7th Avenue, Suite 1600
Anchorage, AK 99501
marijuana.licensing@alaska.gov
https://www.commerce.alaska.gov/web/amco
Phone: 907.269.0350

Alaska Marijuana Control Board

Operating Plan Supplemental

Form MJ-05: Marijuana Product Manufacturing Facility

Section 7 – Testing

The area where in-house testing will occur must be identified on the premises diagram, per 3 AAC 306.520(2).	Yes	No
Will the marijuana product manufacturing facility perform in-house testing (as defined in 3 AAC 306.990(b)(20))?	☐	☑

Applicants should review 3 AAC 306.550 and be able to answer "Agree" to the item below.

The marijuana cultivation facility applicant has:	Agree	Disagree
Read and understands and agrees to the required laboratory testing set forth in 3 AAC 306.550	☑	☐

I declare under penalty of perjury that I have examined this form, including all accompanying schedules and statements, and to the best of my knowledge and belief find it to be true, correct, and complete.

Signature of licensee

Aaron Ross

Printed name

Subscribed and sworn to before me this 11th day of August, 2017.

MEGAN ALLEN NOTARY PUBLIC STATE OF ALASKA

Notary Public in and for the State of Alaska.

My commission expires: July 14, 2019

RECEIVED AUG 14 2017 ALCOHOL & MARIJUANA CONTROL OFFICE

Alcohol and Marijuana Control Office
550 W 7th Avenue, Suite 1600
Anchorage, AK 99501
marijuana.licensing@alaska.gov
https://www.commerce.alaska.gov/web/amco
Phone: 907.269.0350

Alaska Marijuana Control Board

Operating Plan Supplemental

Form MJ-05: Marijuana Product Manufacturing Facility

(Additional Space as Needed):

RECEIVED
AUG 14 2017