



THE STATE
of **ALASKA**
GOVERNOR BILL WALKER

**Department of Commerce, Community,
and Economic Development**

ALCOHOL & MARIJUANA CONTROL OFFICE
550 West 7th Avenue, Suite 1600
Anchorage, AK 99501
Main: 907.269.0350

MEMORANDUM

TO: Chair and Members of the Board

FROM: Erika McConnell
Director, Marijuana Control Board

DATE: March 21, 2018

RE: Glacier Extracts #10828

Glacier Extracts, a marijuana product manufacturing facility, is requesting approval of new products. Attached is the MJ-16 Proposed New Marijuana Product for each product.





Alcohol and Marijuana Control Office
550 W 7th Avenue, Suite 1600
Anchorage, AK 99501
marijuana.licensing@alaska.gov
<https://www.commerce.alaska.gov/web/amco>
Phone: 907.269.0350

Alaska Marijuana Control Board

Form MJ-16: Proposed New Marijuana Product

What is this form?

This proposed new marijuana product form is required for a marijuana product manufacturing facility licensee who is seeking Marijuana Control Board (MCB) approval of a new marijuana product or marijuana concentrate for production at its licensed premises, as required under 3 AAC 306.100 and 3 AAC 306.525. **The required \$250 proposed new marijuana product fee may be made by check, cashier's check, or money order.**

This form must be completed and submitted to AMCO's main office prior to production of any new marijuana product or marijuana concentrate. **The proposed new marijuana product may not be produced unless and until the MCB has approved of the product.**

Please note that licensees seeking approval of more than one proposed new marijuana product or marijuana concentrate must submit a separate completed copy of this form and pay a separate fee for each proposed new marijuana product or marijuana concentrate.

Section 1 – Establishment Information

Enter information for the business seeking to be licensed, as identified on the license application.

Licensee:	Glacier Extracts, LLC	MJ License #:	10828		
License Type:	Marijuana Product Manufacturing Facility				
Doing Business As:	Glacier Extracts				
Premises Address:	8639 Toloff Street				
City:	Anchorage	State:	Alaska	ZIP:	99507

Section 2 – Proposed Marijuana Concentrate or Marijuana Product

Enter information for the marijuana concentrate or the marijuana product for which you are seeking MCB approval.

Product Name:	Glacier Coconut Sugar				
Product Type:	Marijuana product (edible)				
Perishable: Yes/No	Yes	Shelf Life: If perishable.	18 months		



Form MJ-16: Proposed New Marijuana Product

Section 3 – Proposed Product Details

Enter information for the marijuana product for which you are seeking MCB approval.

Product Description:

Details must include the color, shape, and texture.

Final marijuana-infused coconut sugar product will be completely dry, like sand. Color will be green or golden. Shape will be consistent with sugar, conforming to the shape of its packet.

Ingredients:

This box is not applicable to marijuana concentrates.

Marijuana, coconut sugar

Standard Production Procedure and Detailed Manufacturing Process:

Using low, but steady heat to decarboxylate the marijuana, blend with clear food-grade alcohol in order to release the cannabinoids from the plant into the liquid, then strain out plant materials. Blend strained mixture with sugar, then heat sugar until alcohol completely evaporates from mixture.

Depiction:

Provide a photograph, drawing, or graphic representation of the expected appearance of the final product.





Form MJ-16: Proposed New Marijuana Product

Section 4 – Proposed Product Packaging and Sample Label

Enter information for the packaging and labeling of the marijuana product for which you are seeking MCB approval.

Packaging Description:

Details must include the color(s), size, packaging materials used, total amount of THC, individual serving sizes (if multiple), and other specifics showing compliance with 3 AAC 306.565. Please include photos, drawings, or graphic representations.

Coconut sugar will be placed into individual sugar packets, each packet containing 5mg of THC. Individual packets will then be placed into a larger paperboard box container containing either 5 or 10 single-serving sugar packets to give Glacier Extracts the opportunity to sell two box sizes (25mg total and 50mg total, which will be labeled accordingly on the package exterior). 1 serving = 1 sugar packet (5mg THC)

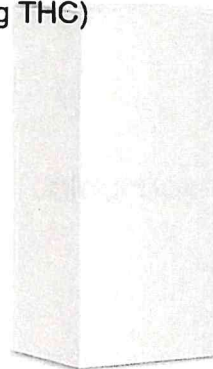
**Sample Labels:**

Provide sample labels showing how the labeling requirements set forth in 3 AAC 306.570 will be met.

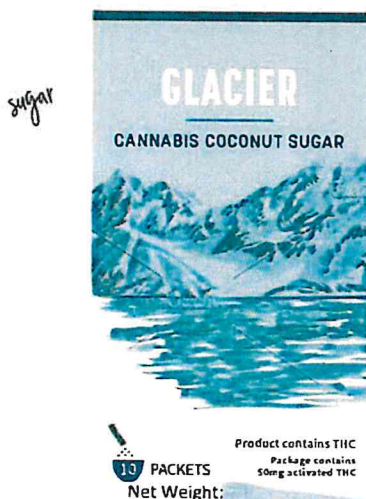

Product contains THC
Package contains
50mg activated THC

GLACIER CANNABIS COCONUT SUGAR

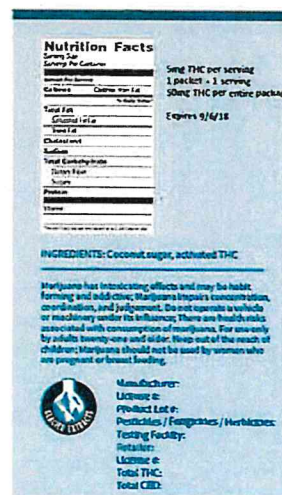

sample of back

As a marijuana establishment licensee, I declare under penalty of unsworn falsification that this form, including all accompanying schedules and statements, is true, correct, and complete.

Signature of licensee

Matthew Peterson

Printed name of licensee

CHRISTINA THIBODEAUX

Notary Public
State of Alaska

My Commission Expires Mar 31, 2021

Christina Thibodeaux
Notary Public in and for the State of Alaska.

My commission expires: March 31, 2021

Subscribed and sworn to before me this 28 day of March, 2018.

sugar



Nutrition Facts

Serving Size		
Servings Per Container		
Amount Per Serving		
Calories	Calories from Fat	% Daily Value*
Total Fat		
Saturated Fat		
Trans Fat		
Cholesterol		
Sodium		
Total Carbohydrate		
Dietary Fiber		
Sugars		
Protein		
Vitamin		

*Percent Daily Values are based on a diet of other people's secrets.

5mg THC per serving
1 packet = 1 serving
50mg THC per entire package

Expires 9/6/18

INGREDIENTS: Coconut sugar, activated THC

Marijuana has intoxicating effects and may be habit forming and addictive; Marijuana impairs concentration, coordination, and judgement. Do not operate a vehicle or machinery under its influence; There are health risks associated with consumption of marijuana. For use only by adults twenty-one and older. Keep out of the reach of children; Marijuana should not be used by women who are pregnant or breast feeding.



Manufacturer:
License #:
Product Lot #:
Pesticides / Fungicides / Herbicides:
Testing Facility:
Retailer:
License #:
Total THC:
Total CBD:

sample of back



Alaska Marijuana Control Board

Form MJ-16: Proposed New Marijuana Product**What is this form?**

This proposed new marijuana product form is required for a marijuana product manufacturing facility licensee who is seeking Marijuana Control Board (MCB) approval of a new marijuana product or marijuana concentrate for production at its licensed premises, as required under 3 AAC 306.100 and 3 AAC 306.525. **The required \$250 proposed new marijuana product fee may be made by check, cashier's check, or money order.**

This form must be completed and submitted to AMCO's main office prior to production of any new marijuana product or marijuana concentrate. **The proposed new marijuana product may not be produced unless and until the MCB has approved of the product.**

Please note that licensees seeking approval of more than one proposed new marijuana product or marijuana concentrate must submit a separate completed copy of this form and pay a separate fee for each proposed new marijuana product or marijuana concentrate.

Section 1 – Establishment Information

Enter information for the business seeking to be licensed, as identified on the license application.

Licensee:	Glacier Extracts, LLC	MJ License #:	10828		
License Type:	Marijuana Product Manufacturing Facility				
Doing Business As:	Glacier Extracts				
Premises Address:	8639 Toloff Street				
City:	Anchorage	State:	Alaska	ZIP:	99507

Section 2 – Proposed Marijuana Concentrate or Marijuana Product

Enter information for the marijuana concentrate or the marijuana product for which you are seeking MCB approval.

Product Name:	Glacier Gems				
Product Type:	Marijuana product (edible)				
Perishable: Yes/No	Yes	Shelf Life: If perishable.	12 months		



Form MJ-16: Proposed New Marijuana Product

Section 3 – Proposed Product Details

Enter information for the marijuana product for which you are seeking MCB approval.

Product Description: Details must include the color, shape, and texture.	Glacier Gems hard candy will be circular and small, each piece about 1/2" - 1" in diameter. Colors will vary based on fruit flavors. Glacier Gems will be very hard and consistent with hard candies (not chewy), and one candy will be a single serving. Candy mold will have the letters "THC" on each individual piece, so each individual piece of round hard candy will have "THC" permanently imprinted into it.
Ingredients: This box is not applicable to marijuana concentrates.	Powdered sugar, sugar, light corn syrup, water, white vinegar, marijuana concentrate (either Glacier Extracts approved product Glacier Goo [concentrate CO2 oil], Glacier Extracts approved product Glacier Vape Pen Oil [concentrate CO2 oil], or another locally-sourced, lab-tested AMCO-approved manufacturer's marijuana concentrate), food coloring, fruit-flavored extracts
Standard Production Procedure and Detailed Manufacturing Process:	Mix & heat all ingredients. Pour into candy molds. Let cool, and when hard candy is set, remove from mold.
Depiction: Provide a photograph, drawing, or graphic representation of the expected appearance of the final product.	

**Form MJ-16: Proposed New Marijuana Product****Section 4 – Proposed Product Packaging and Sample Label**

Enter information for the packaging and labeling of the marijuana product for which you are seeking MCB approval.

Packaging Description:

Details must include the color(s), size, packaging materials used, total amount of THC, individual serving sizes (if multiple), and other specifics showing compliance with 3 AAC 306.565. Please include photos, drawings, or graphic representations.

Individual hard candies will be placed inside of a foil tray that slides into a child-resistant exterior paperboard box. Each individual piece of hard candy will contain 5mg THC, and the entire package will have 10 servings (totaling 50mg THC).

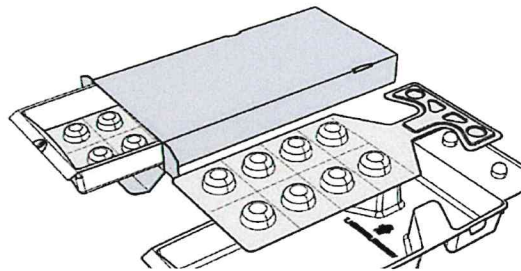
**Sample Labels:**

Provide sample labels showing how the labeling requirements set forth in 3 AAC 306.570 will be met.

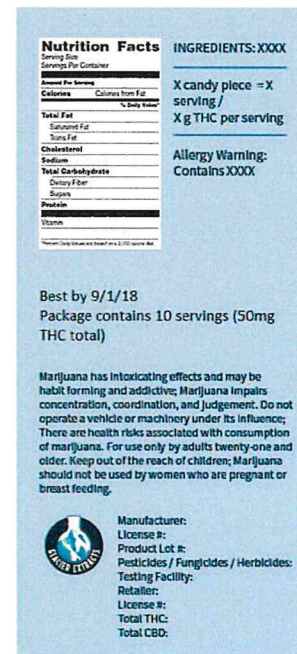
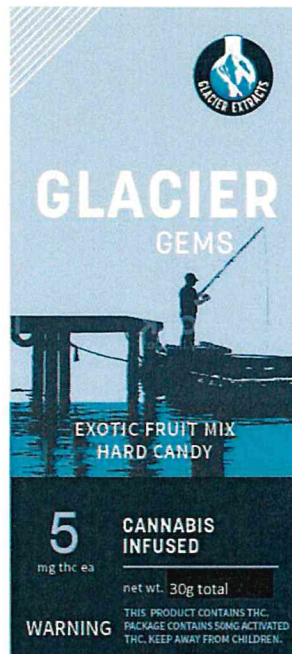
hard candy*sample of back*

As a marijuana establishment licensee, I declare under penalty of unsworn falsification that this form, including all accompanying schedules and statements, is true, correct, and complete.

Signature of licensee

Matthew Peterson

Printed name of licensee

CHRISTINA THIBODEAUX

Notary Public

State of Alaska

My Commission Expires Mar 31, 2021

Christina Thibodeaux
Notary Public in and for the State of Alaska.

My commission expires: **March 31, 2021**Subscribed and sworn to before me this **8th** day of **March**, 20**18**.



Alcohol and Marijuana Control Office
550 W 7th Avenue, Suite 1600
Anchorage, AK 99501
marijuana.licensing@alaska.gov
<https://www.commerce.alaska.gov/web/amco>
Phone: 907.269.0350

Alaska Marijuana Control Board

Form MJ-16: Proposed New Marijuana Product

What is this form?

This proposed new marijuana product form is required for a marijuana product manufacturing facility licensee who is seeking Marijuana Control Board (MCB) approval of a new marijuana product or marijuana concentrate for production at its licensed premises, as required under 3 AAC 306.100 and 3 AAC 306.525. **The required \$250 proposed new marijuana product fee may be made by check, cashier's check, or money order.**

This form must be completed and submitted to AMCO's main office prior to production of any new marijuana product or marijuana concentrate. **The proposed new marijuana product may not be produced unless and until the MCB has approved of the product.**

Please note that licensees seeking approval of more than one proposed new marijuana product or marijuana concentrate must submit a separate completed copy of this form and pay a separate fee for each proposed new marijuana product or marijuana concentrate.

Section 1 – Establishment Information

Enter information for the business seeking to be licensed, as identified on the license application.

Licensee:	Glacier Extracts, LLC	MJ License #:	10828		
License Type:	Marijuana Product Manufacturing Facility				
Doing Business As:	Glacier Extracts				
Premises Address:	8639 Toloff Street				
City:	Anchorage	State:	Alaska	ZIP:	99507

Section 2 – Proposed Marijuana Concentrate or Marijuana Product

Enter information for the marijuana concentrate or the marijuana product for which you are seeking MCB approval.

Product Name:	Glacier Gummies				
Product Type:	Marijuana product (edible)				
Perishable: Yes/No	Yes	Shelf Life: If perishable.	6 months		



Form MJ-16: Proposed New Marijuana Product

Section 3 – Proposed Product Details

Enter information for the marijuana product for which you are seeking MCB approval.

Product Description: Details must include the color, shape, and texture.	Glacier Gummies will be circular and small, each piece about 1/2" - 1" in diameter. Colors will vary based on fruit flavors. Glacier Gummies will be chewy, and one gummy will be a single serving. Candy mold will have the letters "THC" on each individual piece, so each individual round gummy will have "THC" permanently imprinted into it.
Ingredients: This box is not applicable to marijuana concentrates.	Powdered gelatin, citric acid, corn syrup, marijuana concentrate (either Glacier Extracts approved product Glacier Goo [concentrate CO2 oil], Glacier Extracts approved product Glacier Vape Pen Oil [concentrate CO2 oil], or another locally-sourced, lab-tested AMCO-approved manufacturer's marijuana concentrate), water, sugar, fruit juice, fruit-flavored extracts, oil cooking spray
Standard Production Procedure and Detailed Manufacturing Process:	Slowly add gummy ingredients. Combine all, mixing gently but consistently while adding heat. Remove from heat, and pour mixture into pre-greased THC molds. Let mold trays cool before attempting to remove gummies from tray.
Depiction: Provide a photograph, drawing, or graphic representation of the expected appearance of the final product.	

**Form MJ-16: Proposed New Marijuana Product****Section 4 – Proposed Product Packaging and Sample Label**

Enter information for the packaging and labeling of the marijuana product for which you are seeking MCB approval.

Packaging Description:

Details must include the color(s), size, packaging materials used, total amount of THC, individual serving sizes (if multiple), and other specifics showing compliance with 3 AAC 306.565. Please include photos, drawings, or graphic representations.

Individual gummies will be placed inside of a foil tray that slides into a child-resistant exterior paperboard box. Each individual gummy will contain 5mg THC, and the entire package will have 10 servings (totaling 50mg THC).

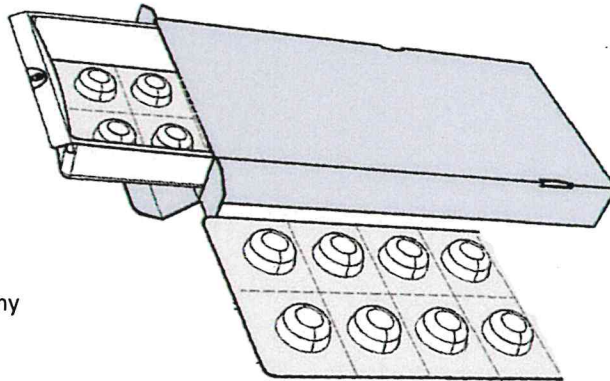

1 serving = 1 gummy

Sample Labels:

Provide sample labels showing how the labeling requirements set forth in 3 AAC 306.570 will be met.

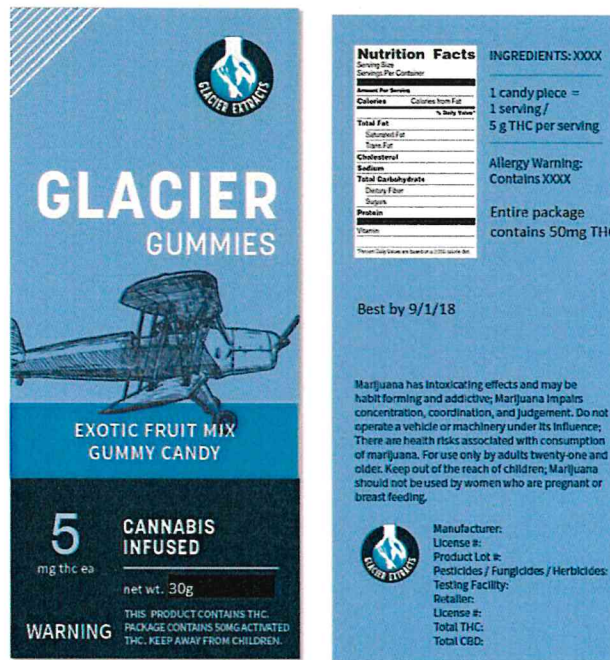
*sample of back*

As a marijuana establishment licensee, I declare under penalty of unsworn falsification that this form, including all accompanying schedules and statements, is true, correct, and complete.

Signature of licensee

Matthew Peterson

Printed name of licensee

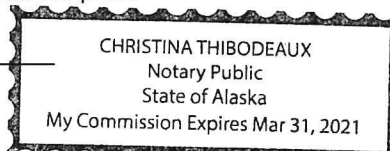

Notary Public in and for the State of Alaska.

My commission expires: March 31, 2021Subscribed and sworn to before me this 8th day of March, 2018.



Alcohol and Marijuana Control Office
550 W 7th Avenue, Suite 1600
Anchorage, AK 99501
marijuana.licensing@alaska.gov
<https://www.commerce.alaska.gov/web/amco>
Phone: 907.269.0350

Alaska Marijuana Control Board

Form MJ-16: Proposed New Marijuana Product

What is this form?

This proposed new marijuana product form is required for a marijuana product manufacturing facility licensee who is seeking Marijuana Control Board (MCB) approval of a new marijuana product or marijuana concentrate for production at its licensed premises, as required under 3 AAC 306.100 and 3 AAC 306.525. **The required \$250 proposed new marijuana product fee may be made by check, cashier's check, or money order.**

This form must be completed and submitted to AMCO's main office prior to production of any new marijuana product or marijuana concentrate. **The proposed new marijuana product may not be produced unless and until the MCB has approved of the product.**

Please note that licensees seeking approval of more than one proposed new marijuana product or marijuana concentrate must submit a separate completed copy of this form and pay a separate fee for each proposed new marijuana product or marijuana concentrate.

Section 1 – Establishment Information

Enter information for the business seeking to be licensed, as identified on the license application.

Licensee:	Glacier Extracts, LLC	MJ License #:	10828		
License Type:	Marijuana Product Manufacturing Facility				
Doing Business As:	Glacier Extracts				
Premises Address:	8639 Toloff Street				
City:	Anchorage	State:	Alaska	ZIP:	99507

Section 2 – Proposed Marijuana Concentrate or Marijuana Product

Enter information for the marijuana concentrate or the marijuana product for which you are seeking MCB approval.

Product Name:	Glacier Mints				
Product Type:	Marijuana product (edible)				
Perishable: Yes/No	Yes	Shelf Life: If perishable.	12 months		



Form MJ-16: Proposed New Marijuana Product

Section 3 – Proposed Product Details

Enter information for the marijuana product for which you are seeking MCB approval.

Product Description: Details must include the color, shape, and texture.	Mints will be small and circular, about .5-1" in diameter. Texture will be hard, like hard candy. Mint mold will have the letters "THC" embedded inside of it, so each individual mint will prominently say "THC". Mints will be cloudy or clear white in color.
Ingredients: This box is not applicable to marijuana concentrates.	Powdered sugar, sugar, light corn syrup, water, white vinegar (optional), marijuana concentrate (either Glacier Extracts approved product Glacier Goo [concentrate CO2 oil], Glacier Extracts approved product Glacier Vape Pen Oil [concentrate CO2 oil], or another locally-sourced, lab-tested AMCO-approved manufacturer's marijuana concentrate), peppermint oil
Standard Production Procedure and Detailed Manufacturing Process:	Mix & heat all ingredients. Pour into mint candy molds. Let cool, and when mints are set, remove from mold.
Depiction: Provide a photograph, drawing, or graphic representation of the expected appearance of the final product.	



Form MJ-16: Proposed New Marijuana Product

Section 4 – Proposed Product Packaging and Sample Label

Enter information for the packaging and labeling of the marijuana product for which you are seeking MCB approval.

Packaging Description:

Details must include the color(s), size, packaging materials used, total amount of THC, individual serving sizes (if multiple), and other specifics showing compliance with 3 AAC 306.565. Please include photos, drawings, or graphic representations.

Individual mints will be placed inside of a foil tray that slides into a child-resistant exterior box. Each individual mint will contain 5mg THC, and the entire package will have 10 servings (50mg THC)
1 serving = 1 mint

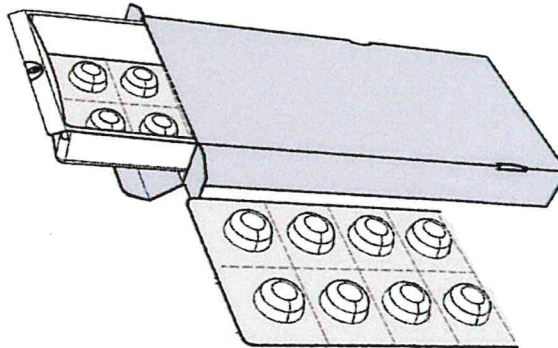

Sample Labels:

Provide sample labels showing how the labeling requirements set forth in 3 AAC 306.570 will be met.

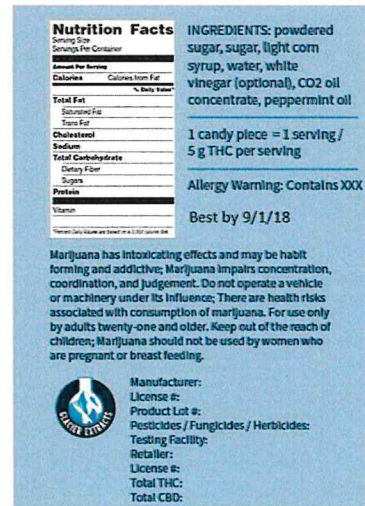
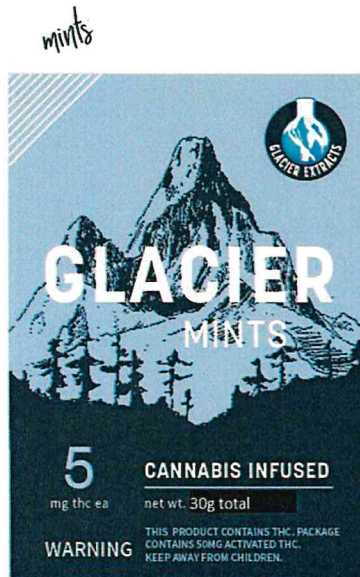

sample of back

As a marijuana establishment licensee, I declare under penalty of unsworn falsification that this form, including all accompanying schedules and statements, is true, correct, and complete.

Signature of licensee

Matthew Peterson

Printed name of licensee

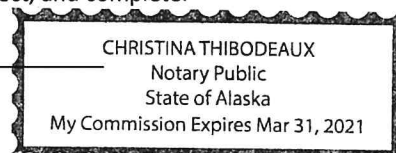

Christina Thibodeaux
Notary Public in and for the State of Alaska.

My commission expires: March 31, 2021
8th day of March, 2018.

Subscribed and sworn to before me this



Alaska Marijuana Control Board

Form MJ-16: Proposed New Marijuana Product

What is this form?

This proposed new marijuana product form is required for a marijuana product manufacturing facility licensee who is seeking Marijuana Control Board (MCB) approval of a new marijuana product or marijuana concentrate for production at its licensed premises, as required under 3 AAC 306.100 and 3 AAC 306.525. **The required \$250 proposed new marijuana product fee may be made by check, cashier's check, or money order.**

This form must be completed and submitted to AMCO's main office prior to production of any new marijuana product or marijuana concentrate. **The proposed new marijuana product may not be produced unless and until the MCB has approved of the product.**

Please note that licensees seeking approval of more than one proposed new marijuana product or marijuana concentrate must submit a separate completed copy of this form and pay a separate fee for each proposed new marijuana product or marijuana concentrate.

Section 1 – Establishment Information

Enter information for the business seeking to be licensed, as identified on the license application.

Licensee:	Glacier Extracts, LLC	MJ License #:	10828		
License Type:	Marijuana Product Manufacturing Facility				
Doing Business As:	Glacier Extracts				
Premises Address:	8639 Toloff Street				
City:	Anchorage	State:	Alaska	ZIP:	99507

Section 2 – Proposed Marijuana Concentrate or Marijuana Product

Enter information for the marijuana concentrate or the marijuana product for which you are seeking MCB approval.

Product Name:	Glacier Spa Bath Bomb				
Product Type:	Marijuana product				
Perishable: Yes/No	No	Shelf Life: If perishable.	n/a		



Form MJ-16: Proposed New Marijuana Product

Section 3 – Proposed Product Details

Enter information for the marijuana product for which you are seeking MCB approval.

Product Description:

Details must include the color, shape, and texture.

Bath bomb will be considered a single-serving product, since entire “bomb” is used at once in the bathtub. Color will be very light pastel colors. Final product will be fairly hard, but will dissolve in warm water. Product will be similar texture to chalk and have a matte finish. Shape will be a round ball.

Ingredients:

This box is not applicable to marijuana concentrates.

Infused coconut oil, epsom salt, essential oils, food coloring, water, baking soda, citric acid (optional)

Standard Production Procedure and Detailed Manufacturing Process:

Mix ingredients together, then press well into a mold. Once set, remove from mold. Store in a low humidity environment.

Depiction:

Provide a photograph, drawing, or graphic representation of the expected appearance of the final product.





Form MJ-16: Proposed New Marijuana Product

Section 4 – Proposed Product Packaging and Sample Label

Enter information for the packaging and labeling of the marijuana product for which you are seeking MCB approval.

Packaging Description:

Details must include the color(s), size, packaging materials used, total amount of THC, individual serving sizes (if multiple), and other specifics showing compliance with 3 AAC 306.565. Please include photos, drawings, or graphic representations.

Glacier Spa Bath Bombs will be packaged in a clear plastic cellophane bag that will be shrink wrapped. Each bath bomb will contain 5mg THC per serving (per "bomb"), and each bomb will be packaged and sold separately.
1 serving = 1 bath bomb

**Sample Labels:**

Provide sample labels showing how the labeling requirements set forth in 3 AAC 306.570 will be met.



TO USE: Draw a bath with warm water. Add your Glacier Spa Bath Bomb to warm water and mix until dissolved. Enjoy!

INGREDIENTS: Infused coconut oil, essential oils, epsom salt, citric acid, food coloring, baking soda

Glacier Extracts Glacier Spa Bath Bomb is for external use only.

Marijuana has intoxicating effects and may be habit forming and addictive; Marijuana impairs concentration, coordination, and judgement. Do not operate a vehicle or machinery under its influence; There are health risks associated with consumption of marijuana. For use only by adults twenty-one and older. Keep out of the reach of children; Marijuana should not be used by women who are pregnant or breast feeding.



Manufacturer:
License #:
Product Lot #:
Pesticides / Fungicides / Herbicides:
Testing Facility:
Retailer:
License #:
Total THC:
Total CBD:
Net Weight:

As a marijuana establishment licensee, I declare under penalty of unsworn falsification that this form, including all accompanying schedules and statements, is true, correct and complete.

Signature of licensee

Matthew Peterson

Printed name of licensee

CHRISTINA THIBODEAUX
Notary Public
State of Alaska

My Commission Expires Mar 31, 2021

Christina Thibodeaux
Notary Public in and for the State of Alaska.

My commission expires: March 31, 2021

Subscribed and sworn to before me this 8th day of March, 2018.



Alcohol and Marijuana Control Office
550 W 7th Avenue, Suite 1600
Anchorage, AK 99501
marijuana.licensing@alaska.gov
<https://www.commerce.alaska.gov/web/amco>
Phone: 907.269.0350

Alaska Marijuana Control Board

Form MJ-16: Proposed New Marijuana Product

What is this form?

This proposed new marijuana product form is required for a marijuana product manufacturing facility licensee who is seeking Marijuana Control Board (MCB) approval of a new marijuana product or marijuana concentrate for production at its licensed premises, as required under 3 AAC 306.100 and 3 AAC 306.525. **The required \$250 proposed new marijuana product fee may be made by check, cashier's check, or money order.**

This form must be completed and submitted to AMCO's main office prior to production of any new marijuana product or marijuana concentrate. **The proposed new marijuana product may not be produced unless and until the MCB has approved of the product.**

Please note that licensees seeking approval of more than one proposed new marijuana product or marijuana concentrate must submit a separate completed copy of this form and pay a separate fee for each proposed new marijuana product or marijuana concentrate.

Section 1 – Establishment Information

Enter information for the business seeking to be licensed, as identified on the license application.

Licensee:	Glacier Extracts, LLC	MJ License #:	10828		
License Type:	Marijuana Product Manufacturing Facility				
Doing Business As:	Glacier Extracts				
Premises Address:	8639 Toloff Street				
City:	Anchorage	State:	Alaska	ZIP:	99507

Section 2 – Proposed Marijuana Concentrate or Marijuana Product

Enter information for the marijuana concentrate or the marijuana product for which you are seeking MCB approval.

Product Name:	Glacier Spa Body Salve				
Product Type:	Marijuana product (topical)				
Perishable: Yes/No	No	Shelf Life: If perishable.	n/a		



Form MJ-16: Proposed New Marijuana Product

Section 3 – Proposed Product Details

Enter information for the marijuana product for which you are seeking MCB approval.

Product Description:

Details must include the color, shape, and texture.

Texture is like real butter. Fairly firm in its container, but melts into skin when held in hands & warmed by body heat, similar to butter. Color can be green to gold. Shape will take the form of the container.

Ingredients:

This box is not applicable to marijuana concentrates.

Shea butter, apple cider vinegar, ground pasturized eggshells (optional), pure gum turpentine (pine tree sap), olive oil, infused coconut oil

Standard Production Procedure and Detailed Manufacturing Process:

Ensure all ingredients are well blended. Pour into product containers while warm (to ease pouring - product becomes more viscous when slightly warm).

Depiction:

Provide a photograph, drawing, or graphic representation of the expected appearance of the final product.



**Form MJ-16: Proposed New Marijuana Product****Section 4 – Proposed Product Packaging and Sample Label**

Enter information for the packaging and labeling of the marijuana product for which you are seeking MCB approval.

Packaging Description:

Details must include the color(s), size, packaging materials used, total amount of THC, individual serving sizes (if multiple), and other specifics showing compliance with 3 AAC 306.565. Please include photos, drawings, or graphic representations.

Entire container will contain no more than 5mg THC, so entire container will not be considered more than a single "serving" worth of THC. Since entire package will not exceed 5mg THC, no serving marks or delineations will be necessary. Packaging will be a small, round tin. A plastic shrink-wrap material will be placed around the edges of the lid, and tightened down, acting as a safety seal and a child-resistant barrier prior to opening.

**Sample Labels:**

Provide sample labels showing how the labeling requirements set forth in 3 AAC 306.570 will be met.



TO USE: Rub salve on skin as needed.

INGREDIENTS: Infused coconut oil, olive oil, shea butter, apple cider vinegar, egg shells, pure gum terpentine

Glacier Extracts Glacier Spa Body Salve is for external use only.

Marijuana has intoxicating effects and may be habit forming and addictive; Marijuana impairs concentration, coordination, and judgement. Do not operate a vehicle or machinery under its influence; There are health risks associated with consumption of marijuana. For use only by adults twenty-one and older. Keep out of the reach of children; Marijuana should not be used by women who are pregnant or breast feeding.



Manufacturer:
License #:
Product Lot #:
Pesticides / Fungicides / Herbicides:
Testing Facility:
Retailer:
License #:
Total THC:
Total CBD:
Net Weight:

As a marijuana establishment licensee, I declare under penalty of unsworn falsification that this form, including all accompanying schedules and statements, is true, correct, and complete.

Signature of licensee

Matthew Peterson

Printed name of licensee

CHRISTINA THIBODEAUX

Notary Public
State of Alaska

My Commission Expires Mar 31, 2021

Christina Thibodeaux
Notary Public in and for the State of Alaska.

My commission expires: March 31, 2021Subscribed and sworn to before me this 8th day of March, 2018.



Alcohol and Marijuana Control Office
550 W 7th Avenue, Suite 1600
Anchorage, AK 99501
marijuana.licensing@alaska.gov
<https://www.commerce.alaska.gov/web/amco>
Phone: 907.269.0350

Alaska Marijuana Control Board

Form MJ-16: Proposed New Marijuana Product

What is this form?

This proposed new marijuana product form is required for a marijuana product manufacturing facility licensee who is seeking Marijuana Control Board (MCB) approval of a new marijuana product or marijuana concentrate for production at its licensed premises, as required under 3 AAC 306.100 and 3 AAC 306.525. **The required \$250 proposed new marijuana product fee may be made by check, cashier's check, or money order.**

This form must be completed and submitted to AMCO's main office prior to production of any new marijuana product or marijuana concentrate. **The proposed new marijuana product may not be produced unless and until the MCB has approved of the product.**

Please note that licensees seeking approval of more than one proposed new marijuana product or marijuana concentrate must submit a separate completed copy of this form and pay a separate fee for each proposed new marijuana product or marijuana concentrate.

Section 1 – Establishment Information

Enter information for the business seeking to be licensed, as identified on the license application.

Licensee:	Glacier Extracts, LLC	MJ License #:	10828		
License Type:	Marijuana Product Manufacturing Facility				
Doing Business As:	Glacier Extracts				
Premises Address:	8639 Toloff Street				
City:	Anchorage	State:	Alaska	ZIP:	99507

Section 2 – Proposed Marijuana Concentrate or Marijuana Product

Enter information for the marijuana concentrate or the marijuana product for which you are seeking MCB approval.

Product Name:	Glacier Spa Foot Soak				
Product Type:	Marijuana product				
Perishable: Yes/No	No	Shelf Life: If perishable.	n/a		



Form MJ-16: Proposed New Marijuana Product

Section 3 – Proposed Product Details

Enter information for the marijuana product for which you are seeking MCB approval.

Product Description:

Details must include the color, shape, and texture.

Color will be very light, discreet pastels. Texture will be like granules of sand or coarse ground salt. Shape will take the shape of the container.

Ingredients:

This box is not applicable to marijuana concentrates.

epsom salt, infused coconut oil, salt, essential oils, food coloring

Standard Production Procedure and Detailed Manufacturing Process:

All ingredients will be slightly warmed (in order to mix better) and very well mixed.

Depiction:

Provide a photograph, drawing, or graphic representation of the expected appearance of the final product.



**Form MJ-16: Proposed New Marijuana Product****Section 4 – Proposed Product Packaging and Sample Label**

Enter information for the packaging and labeling of the marijuana product for which you are seeking MCB approval.

Packaging Description:

Details must include the color(s), size, packaging materials used, total amount of THC, individual serving sizes (if multiple), and other specifics showing compliance with 3 AAC 306.565. Please include photos, drawings, or graphic representations.

Foot soak product will contain no more than 5mg of THC for the entire jar so no serving size marks are necessary because there will only be one "serving" per container. Product will be placed into a 4-oz glass jar (containing 5mg THC total). After adding foot soak product to the jar, a plastic shrink-wrap material will be placed around the top of the bottle opening, over the lid, and tightened down, acting as a safety seal and a child-resistant barrier prior to opening.



this container to be placed into fully opaque exit packaging by the retailer

Sample Labels:

Provide sample labels showing how the labeling requirements set forth in 3 AAC 306.570 will be met.



TO USE: Draw a foot soak bath with warm water. Add your preferred amount of Glacier Spa Foot Soak to foot soak water and mix until dissolved. Soak tired feet & enjoy!

INGREDIENTS: Infused coconut oil, essential oils, epsom salt, salt, food coloring, baking soda

Glacier Extracts Glacier Spa Foot Soak is for external use only.

Marijuana has intoxicating effects and may be habit forming and addictive; Marijuana impairs concentration, coordination, and judgement. Do not operate a vehicle or machinery under its influence; There are health risks associated with consumption of marijuana. For use only by adults twenty-one and older. Keep out of the reach of children; Marijuana should not be used by women who are pregnant or breast feeding.



Manufacturer:
License #:
Product Lot #:
Pesticides / Fungicides / Herbicides:
Testing Facility:
Retailer:
License #:
Total THC:
Total CBD:

As a marijuana establishment licensee, I declare under penalty of unsworn falsification that this form, including all accompanying schedules and statements, is true, correct, and complete.

Signature of licensee

Matthew Peterson

Printed name of licensee

CHRISTINA THIBODEAUX

Notary Public

State of Alaska

My Commission Expires Mar 31, 2021

Notary Public in and for the State of Alaska.

My commission expires: **March 31, 2021**Subscribed and sworn to before me this **8th** day of **March**, 20**18**.



Alcohol and Marijuana Control Office
550 W 7th Avenue, Suite 1600
Anchorage, AK 99501
marijuana.licensing@alaska.gov
<https://www.commerce.alaska.gov/web/amco>
Phone: 907.269.0350

Alaska Marijuana Control Board

Form MJ-16: Proposed New Marijuana Product

What is this form?

This proposed new marijuana product form is required for a marijuana product manufacturing facility licensee who is seeking Marijuana Control Board (MCB) approval of a new marijuana product or marijuana concentrate for production at its licensed premises, as required under 3 AAC 306.100 and 3 AAC 306.525. **The required \$250 proposed new marijuana product fee may be made by check, cashier's check, or money order.**

This form must be completed and submitted to AMCO's main office prior to production of any new marijuana product or marijuana concentrate. **The proposed new marijuana product may not be produced unless and until the MCB has approved of the product.**

Please note that licensees seeking approval of more than one proposed new marijuana product or marijuana concentrate must submit a separate completed copy of this form and pay a separate fee for each proposed new marijuana product or marijuana concentrate.

Section 1 – Establishment Information

Enter information for the business seeking to be licensed, as identified on the license application.

Licensee:	Glacier Extracts, LLC	MJ License #:	10828		
License Type:	Marijuana Product Manufacturing Facility				
Doing Business As:	Glacier Extracts				
Premises Address:	8639 Toloff Street				
City:	Anchorage	State:	Alaska	ZIP:	99507

Section 2 – Proposed Marijuana Concentrate or Marijuana Product

Enter information for the marijuana concentrate or the marijuana product for which you are seeking MCB approval.

Product Name:	Glacier Spa Massage Oil				
Product Type:	Marijuana product (topical)				
Perishable: Yes/No	No	Shelf Life: If perishable.	n/a		



Form MJ-16: Proposed New Marijuana Product

Section 3 – Proposed Product Details

Enter information for the marijuana product for which you are seeking MCB approval.

Product Description: Details must include the color, shape, and texture.	Final massage oil product will be the consistency of vegetable oil at room temperature, slightly thicker to pour than water, but still certainly a liquid. Color will be clear to light yellow. Texture will be slick and oily. Shape will be the shape of the container.
Ingredients: This box is not applicable to marijuana concentrates.	Sweet almond oil, essential oils (eucalyptus, lavender, peppermint), marijuana concentrate (either Glacier Extracts approved product Glacier Goo [concentrate CO2 oil], Glacier Extracts approved product Glacier Vape Pen Oil [concentrate CO2 oil], or another locally-sourced, lab-tested AMCO-approved manufacturer's marijuana concentrate)
Standard Production Procedure and Detailed Manufacturing Process:	Marijuana concentrate will be emulsified (= extremely well mixed to avoid separation) with the other oils until fully combined and will not separate.
Depiction: Provide a photograph, drawing, or graphic representation of the expected appearance of the final product.	

**Form MJ-16: Proposed New Marijuana Product****Section 4 – Proposed Product Packaging and Sample Label**

Enter information for the packaging and labeling of the marijuana product for which you are seeking MCB approval.

Packaging Description:

Details must include the color(s), size, packaging materials used, total amount of THC, individual serving sizes (if multiple), and other specifics showing compliance with 3 AAC 306.565. Please include photos, drawings, or graphic representations.

Massage oil will be packaged in a 4-oz glass bottle containing 10 servings. Each serving is 5mg THC or 0.4oz. All 10 servings will be packaged in the same bottle container, with specifically set visual line markers on the side of the bottle in order to clearly show servings. The entire bottle will be 4 liquid oz (50mg THC), with serving lines at each 0.4oz mark. There will be cellophane shrink-wrap plastic tightly surrounding the lid and the neck of the bottle as a child-resistant barrier prior to opening.

This bottle to be placed into fully opaque exit packaging by retailer

**Sample Labels:**

Provide sample labels showing how the labeling requirements set forth in 3 AAC 306.570 will be met.



As a marijuana establishment licensee, I declare under penalty of unsworn falsification that this form, including all accompanying schedules and statements, is true, correct, and complete.

Signature of licensee

Matthew Peterson

Printed name of licensee

CHRISTINA THIBODEAUX
Notary Public
State of Alaska

My Commission Expires Mar 31, 2021

Christina Thibodeaux
Notary Public in and for the State of Alaska.

My commission expires: March 31, 2021Subscribed and sworn to before me this 8th day of March, 2018.

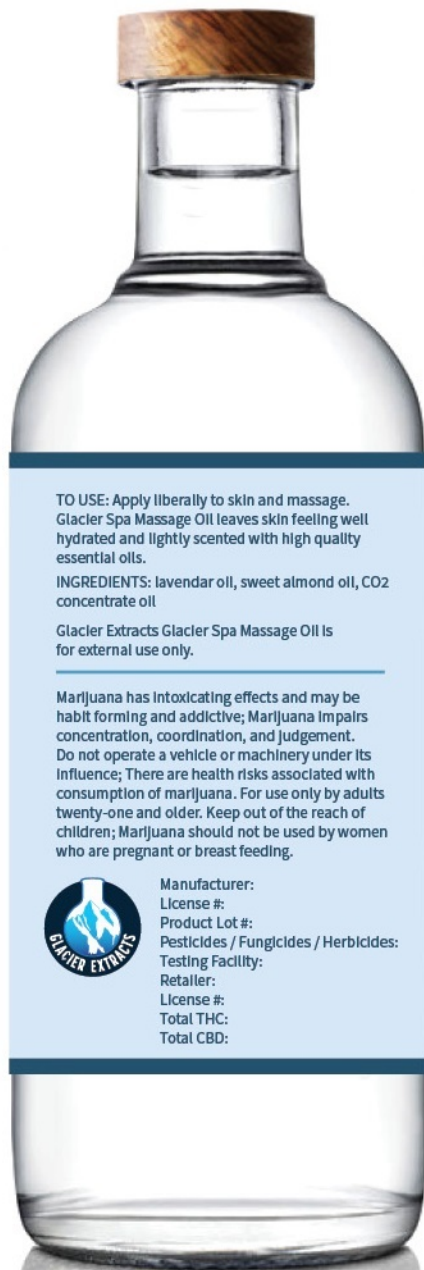



Alcohol and Marijuana Control Office
550 W 7th Avenue, Suite 1600
Anchorage, AK 99501
marijuana.licensing@alaska.gov
<https://www.commerce.alaska.gov/web/amco>
Phone: 907.269.0350

Alaska Marijuana Control Board

Form MJ-16: Proposed New Marijuana Product

What is this form?

This proposed new marijuana product form is required for a marijuana product manufacturing facility licensee who is seeking Marijuana Control Board (MCB) approval of a new marijuana product or marijuana concentrate for production at its licensed premises, as required under 3 AAC 306.100 and 3 AAC 306.525. **The required \$250 proposed new marijuana product fee may be made by check, cashier's check, or money order.**

This form must be completed and submitted to AMCO's main office prior to production of any new marijuana product or marijuana concentrate. **The proposed new marijuana product may not be produced unless and until the MCB has approved of the product.**

Please note that licensees seeking approval of more than one proposed new marijuana product or marijuana concentrate must submit a separate completed copy of this form and pay a separate fee for each proposed new marijuana product or marijuana concentrate.

Section 1 – Establishment Information

Enter information for the business seeking to be licensed, as identified on the license application.

Licensee:	Glacier Extracts, LLC	MJ License #:	10828		
License Type:	Marijuana Product Manufacturing Facility				
Doing Business As:	Glacier Extracts				
Premises Address:	8639 Toloff Street				
City:	Anchorage	State:	Alaska	ZIP:	99507

Section 2 – Proposed Marijuana Concentrate or Marijuana Product

Enter information for the marijuana concentrate or the marijuana product for which you are seeking MCB approval.

Product Name:	Infused Butter				
Product Type:	Marijuana product (edible ingredient)				
Perishable: Yes/No	Yes	Shelf Life: If perishable.	6 months		



Form MJ-16: Proposed New Marijuana Product

Section 3 – Proposed Product Details

Enter information for the marijuana product for which you are seeking MCB approval.

Product Description:

Details must include the color, shape, and texture.

Finished marijuana-infused butter will be light to dark green in color and will take the shape of whatever container it is poured into & stored in for in-house use. Infused butter will be stored either in refrigeration or freezer, so texture will be hard and solid once cool.

Ingredients:

This box is not applicable to marijuana concentrates.

Marijuana, butter, salt (optional)

Standard Production Procedure and Detailed Manufacturing Process:

Marijuana plant material & butter will be slowly heated together at a low temperature in order for cannabinoids to infuse with the butter. Butter will then be strained to remove plant materials, poured into a storage container, and stored in a cold, temperature-controlled environment.

Depiction:

Provide a photograph, drawing, or graphic representation of the expected appearance of the final product.

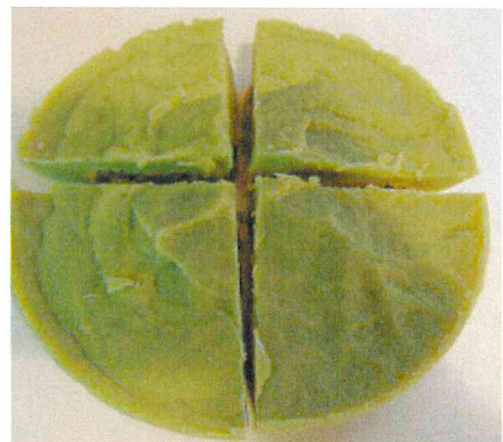
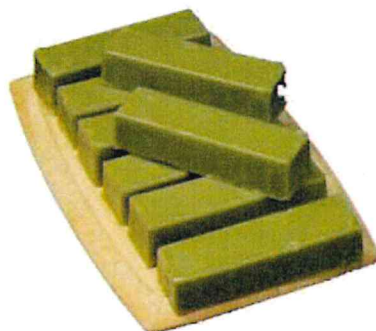



Form MJ-16: Proposed New Marijuana Product

Section 4 – Proposed Product Packaging and Sample Label

Enter information for the packaging and labeling of the marijuana product for which you are seeking MCB approval.

Packaging Description:

Details must include the color(s), size, packaging materials used, total amount of THC, individual serving sizes (if multiple), and other specifics showing compliance with 3 AAC 306.565. Please include photos, drawings, or graphic representations.

This product will not be for resale, so it will not have packaging. It will only be used in-house as an ingredient for other products.

Sample Labels:

Provide sample labels showing how the labeling requirements set forth in 3 AAC 306.570 will be met.

This product will not be for resale, so it will not have a label. It will only be used in-house as an ingredient for other products.

As a marijuana establishment licensee, I declare under penalty of unsworn falsification that this form, including all accompanying schedules and statements, is true, correct, and complete.

Signature of licensee

Matthew Peterson

Printed name of licensee

CHRISTINA THIBODEAUX

Notary Public

State of Alaska

My Commission Expires Mar 31, 2021

Christina Thibodeaux
Notary Public in and for the State of Alaska.

My commission expires: March 31, 2021

Subscribed and sworn to before me this 8th day of March, 2018.



Alcohol and Marijuana Control Office
550 W 7th Avenue, Suite 1600
Anchorage, AK 99501
marijuana.licensing@alaska.gov
<https://www.commerce.alaska.gov/web/amco>
Phone: 907.269.0350

Alaska Marijuana Control Board

Form MJ-16: Proposed New Marijuana Product

What is this form?

This proposed new marijuana product form is required for a marijuana product manufacturing facility licensee who is seeking Marijuana Control Board (MCB) approval of a new marijuana product or marijuana concentrate for production at its licensed premises, as required under 3 AAC 306.100 and 3 AAC 306.525. **The required \$250 proposed new marijuana product fee may be made by check, cashier's check, or money order.**

This form must be completed and submitted to AMCO's main office prior to production of any new marijuana product or marijuana concentrate. **The proposed new marijuana product may not be produced unless and until the MCB has approved of the product.**

Please note that licensees seeking approval of more than one proposed new marijuana product or marijuana concentrate must submit a separate completed copy of this form and pay a separate fee for each proposed new marijuana product or marijuana concentrate.

Section 1 – Establishment Information

Enter information for the business seeking to be licensed, as identified on the license application.

Licensee:	Glacier Extracts, LLC	MJ License #:	10828		
License Type:	Marijuana Product Manufacturing Facility				
Doing Business As:	Glacier Extracts				
Premises Address:	8639 Toloff Street				
City:	Anchorage	State:	Alaska	ZIP:	99507

Section 2 – Proposed Marijuana Concentrate or Marijuana Product

Enter information for the marijuana concentrate or the marijuana product for which you are seeking MCB approval.

Product Name:	Infused Coconut Oil				
Product Type:	Marijuana product (edible ingredient)				
Perishable: Yes/No	Yes	Shelf Life: If perishable.	12 months		



Form MJ-16: Proposed New Marijuana Product

Section 3 – Proposed Product Details

Enter information for the marijuana product for which you are seeking MCB approval.

Product Description:

Details must include the color, shape, and texture.

Finished marijuana-infused coconut oil will be light to dark green in color and will take the shape of whatever container it is poured into & stored in for in-house use. Infused oil will be stored either in refrigeration or freezer, so texture will be hard and solid once cool.

Ingredients:

This box is not applicable to marijuana concentrates.

Marijuana, coconut oil

Standard Production Procedure and Detailed Manufacturing Process:

Marijuana material & coconut oil will be slowly heated together at a low temperature in order for cannabinoids to infuse with the coconut oil. Oil will then be strained to remove plant materials, poured into a storage container, and stored in a temperature-controlled environment.

Depiction:

Provide a photograph, drawing, or graphic representation of the expected appearance of the final product.





Form MJ-16: Proposed New Marijuana Product

Section 4 – Proposed Product Packaging and Sample Label

Enter information for the packaging and labeling of the marijuana product for which you are seeking MCB approval.

Packaging Description:

Details must include the color(s), size, packaging materials used, total amount of THC, individual serving sizes (if multiple), and other specifics showing compliance with 3 AAC 306.565. Please include photos, drawings, or graphic representations.

This product will not be for resale, so it will not have packaging. It will only be used in-house as an ingredient for other products.

Sample Labels:

Provide sample labels showing how the labeling requirements set forth in 3 AAC 306.570 will be met.

This product will not be for resale, so it will not have a label. It will only be used in-house as an ingredient for other products.

As a marijuana establishment licensee, I declare under penalty of unsworn falsification that this form, including all accompanying schedules and statements, is true, correct, and complete.

Signature of licensee

Matthew Peterson

Printed name of licensee

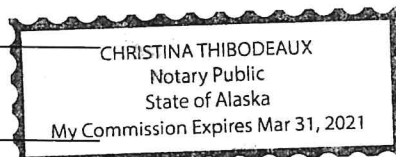

Christina Thibodeaux
Notary Public in and for the State of Alaska.

My commission expires: March 31, 2021

Subscribed and sworn to before me this 8th day of March, 2018



Alcohol and Marijuana Control Office
550 W 7th Avenue, Suite 1600
Anchorage, AK 99501
marijuana.licensing@alaska.gov
<https://www.commerce.alaska.gov/web/amco>
Phone: 907.269.0350

Alaska Marijuana Control Board

Form MJ-16: Proposed New Marijuana Product

What is this form?

This proposed new marijuana product form is required for a marijuana product manufacturing facility licensee who is seeking Marijuana Control Board (MCB) approval of a new marijuana product or marijuana concentrate for production at its licensed premises, as required under 3 AAC 306.100 and 3 AAC 306.525. **The required \$250 proposed new marijuana product fee may be made by check, cashier's check, or money order.**

This form must be completed and submitted to AMCO's main office prior to production of any new marijuana product or marijuana concentrate. **The proposed new marijuana product may not be produced unless and until the MCB has approved of the product.**

Please note that licensees seeking approval of more than one proposed new marijuana product or marijuana concentrate must submit a separate completed copy of this form and pay a separate fee for each proposed new marijuana product or marijuana concentrate.

Section 1 – Establishment Information

Enter information for the business seeking to be licensed, as identified on the license application.

Licensee:	Glacier Extracts, LLC	MJ License #:	10828		
License Type:	Marijuana Product Manufacturing Facility				
Doing Business As:	Glacier Extracts				
Premises Address:	8639 Toloff Street				
City:	Anchorage	State:	Alaska	ZIP:	99507

Section 2 – Proposed Marijuana Concentrate or Marijuana Product

Enter information for the marijuana concentrate or the marijuana product for which you are seeking MCB approval.

Product Name:	Infused Pre-Roll		
Product Type:	Marijuana Product		
Perishable: Yes/No	No	Shelf Life: If perishable.	n/a



Form MJ-16: Proposed New Marijuana Product

Section 3 – Proposed Product Details

Enter information for the marijuana product for which you are seeking MCB approval.

Product Description:

Details must include the color, shape, and texture.

marijuana-infused pre-roll will look the same as a standard marijuana pre-roll. Long and thin, with a filter on one end. Texture when held will be that of rolling paper.

Ingredients:

This box is not applicable to marijuana concentrates.

Marijuana, marijuana concentrate (either Glacier Extracts approved product Glacier Goo [concentrate CO2 oil], Glacier Extracts approved product Glacier Vape Pen Oil [concentrate CO2 oil], or another locally-sourced, lab-tested AMCO-approved manufacturer's marijuana concentrate)

Standard Production Procedure and Detailed Manufacturing Process:

Create a standard pre-roll, but prior to closing the open end of the rolling paper, a thin, precise needle with a specific and consistent amount of marijuana concentrate will be inserted directly down the center of the pre-roll, slowly injecting a microdose of marijuana concentrate as it withdraws.

Depiction:

Provide a photograph, drawing, or graphic representation of the expected appearance of the final product.



**Form MJ-16: Proposed New Marijuana Product****Section 4 – Proposed Product Packaging and Sample Label**

Enter information for the packaging and labeling of the marijuana product for which you are seeking MCB approval.

Packaging Description:

Details must include the color(s), size, packaging materials used, total amount of THC, individual serving sizes (if multiple), and other specifics showing compliance with 3 AAC 306.565. Please include photos, drawings, or graphic representations.

Packaging will be a long, thin, non-transparent plastic child-resistant pop-top tube (also referred to as a "j-tube"). Only one infused pre-roll will be included per package. Pre-rolls will be 0.5 - 1 gram of marijuana; amount of THC will be directly dependent upon the strain and will included on the label per the testing results. Marijuana concentrate batch injected will be included on label, also specific to strain(s) used upon creation, 30% to 80% THC.

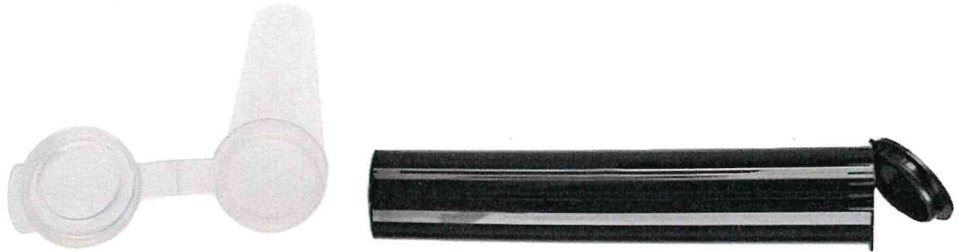
**Sample Labels:**

Provide sample labels showing how the labeling requirements set forth in 3 AAC 306.570 will be met.

SAMPLE LABEL WRAP:

Glacier Extracts
Infused Pre-Roll

Marijuana has intoxicating effects and may be habit forming and addictive; Marijuana impairs concentration, coordination, and judgment. Do not operate a vehicle or machinery under its influence; There are health risks associated with consumption of marijuana. For use only by adults twenty-one and older. Keep out of the reach of children; Marijuana should not be used by women who are pregnant or breast feeding.

Manufacturer: _____
License #: _____
Production Lot #: _____
Pesticides/Fungicides/Herbicides: _____
Testing Facility: _____
Retailer: _____
License #: _____
Total THC: _____
Total CBD: _____
Net Weight: _____

As a marijuana establishment licensee, I declare under penalty of unsworn falsification that this form, including all accompanying schedules and statements, is true, correct, and complete.

Signature of licensee

Matthew Peterson

Printed name of licensee

CHRISTINA THIBODEAUX
Notary Public
State of Alaska
My Commission Expires Mar 31, 2021

Christina Thibodeaux
Notary Public in and for the State of Alaska.

My commission expires: March 31, 2021Subscribed and sworn to before me this 8th day of March, 2018.



Alcohol and Marijuana Control Office
550 W 7th Avenue, Suite 1600
Anchorage, AK 99501
marijuana.licensing@alaska.gov
<https://www.commerce.alaska.gov/web/amco>
Phone: 907.269.0350

Alaska Marijuana Control Board

Form MJ-16: Proposed New Marijuana Product

What is this form?

This proposed new marijuana product form is required for a marijuana product manufacturing facility licensee who is seeking Marijuana Control Board (MCB) approval of a new marijuana product or marijuana concentrate for production at its licensed premises, as required under 3 AAC 306.100 and 3 AAC 306.525. **The required \$250 proposed new marijuana product fee may be made by check, cashier's check, or money order.**

This form must be completed and submitted to AMCO's main office prior to production of any new marijuana product or marijuana concentrate. **The proposed new marijuana product may not be produced unless and until the MCB has approved of the product.**

Please note that licensees seeking approval of more than one proposed new marijuana product or marijuana concentrate must submit a separate completed copy of this form and pay a separate fee for each proposed new marijuana product or marijuana concentrate.

Section 1 – Establishment Information

Enter information for the business seeking to be licensed, as identified on the license application.

Licensee:	Glacier Extracts, LLC	MJ License #:	10828		
License Type:	Marijuana Product Manufacturing Facility				
Doing Business As:	Glacier Extracts				
Premises Address:	8639 Toloff Street				
City:	Anchorage	State:	Alaska	ZIP:	99507

Section 2 – Proposed Marijuana Concentrate or Marijuana Product

Enter information for the marijuana concentrate or the marijuana product for which you are seeking MCB approval.

Product Name:	Koda Bar				
Product Type:	Marijuana product (edible)				
Perishable: Yes/No	Yes	Shelf Life: If perishable.	12 months		



Form MJ-16: Proposed New Marijuana Product

Section 3 – Proposed Product Details

Enter information for the marijuana product for which you are seeking MCB approval.

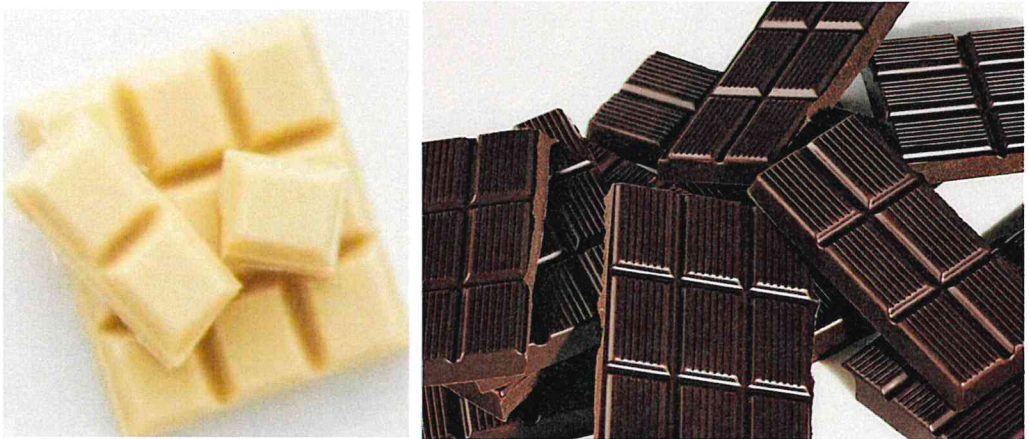
Product Description: Details must include the color, shape, and texture.	Product will be a rectangular, thin bar and have plainly delineated serving marks. Texture will be fairly hard and consistent throughout. Color will vary from white to dark brown.
Ingredients: This box is not applicable to marijuana concentrates.	chocolate (dark, milk or white), marijuana concentrate (either Glacier Extracts approved product Glacier Goo [concentrate CO2 oil], Glacier Extracts approved product Glacier Vape Pen Oil [concentrate CO2 oil], or another locally-sourced, lab-tested AMCO-approved manufacturer's marijuana concentrate), salt (optional)
Standard Production Procedure and Detailed Manufacturing Process:	Marijuana concentrate will be added to a large volume of chocolate (white, dark or milk, batch depending). The oil and chocolate will be heated together and very thoroughly mixed, then poured into a mold to cool and harden.
Depiction: Provide a photograph, drawing, or graphic representation of the expected appearance of the final product.	

**Form MJ-16: Proposed New Marijuana Product****Section 4 – Proposed Product Packaging and Sample Label**

Enter information for the packaging and labeling of the marijuana product for which you are seeking MCB approval.

Packaging Description:

Details must include the color(s), size, packaging materials used, total amount of THC, individual serving sizes (if multiple), and other specifics showing compliance with 3 AAC 306.565. Please include photos, drawings, or graphic representations.

Each chocolate bar will contain 10 servings.
1 serving = 1 chocolate square (5mg THC).
Each chocolate bar will have serving size squares clearly demarcated similar to product depiction above.
Chocolate bars will be wrapped in foil, then placed inside of a child-resistant, rectangular paperboard box. Boxes have a thick plastic coating with two exterior tabs on either side which must be pressed simultaneously while pulling the tray with your other hand.
Bars will be sold in 30g, 50g & 100g net weight options.

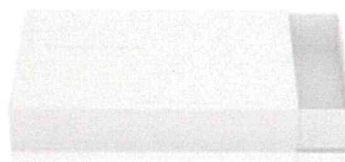
**Sample Labels:**

Provide sample labels showing how the labeling requirements set forth in 3 AAC 306.570 will be met.

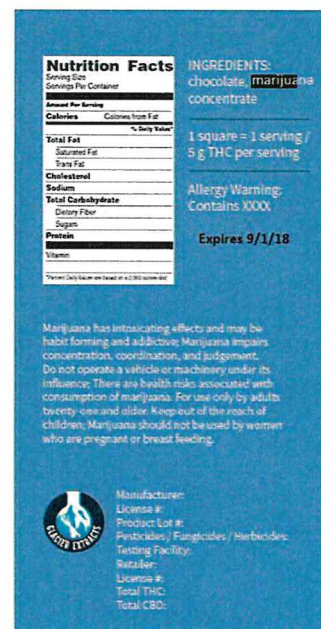
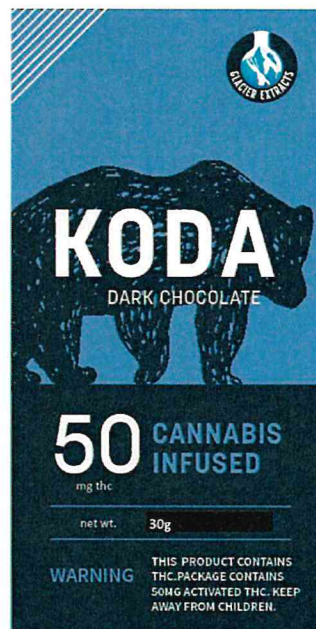
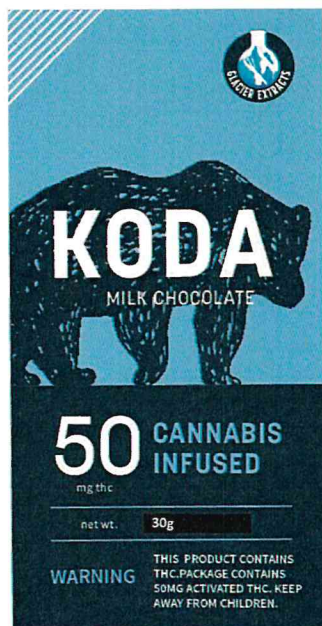

As a marijuana establishment licensee, I declare under penalty of unsworn falsification that this form, including all accompanying schedules and statements, is true, correct, and complete.

Signature of licensee

Matthew Peterson

Printed name of licensee

CHRISTINA THIBODEAUX

Notary Public
State of Alaska

My Commission Expires Mar 31, 2021

Christina Thibodeaux
Notary Public in and for the State of Alaska.

My commission expires: March 31, 2021
8th day of March, 2018.

Subscribed and sworn to before me this



KODA

MILK CHOCOLATE

50 CANNABIS
INFUSED

mg thc

net wt.

30g

WARNING

THIS PRODUCT CONTAINS
THC. PACKAGE CONTAINS
50MG ACTIVATED THC. KEEP
AWAY FROM CHILDREN.



KODA

DARK CHOCOLATE

50 CANNABIS
INFUSED

mg thc

net wt.

30g

WARNING

THIS PRODUCT CONTAINS
THC. PACKAGE CONTAINS
50MG ACTIVATED THC. KEEP
AWAY FROM CHILDREN.

Nutrition Facts

Serving Size
Servings Per Container

Amount Per Serving

Calories Calories from Fat

% Daily Value*

Total Fat

Saturated Fat

Trans Fat

Cholesterol

Sodium

Total Carbohydrate

Dietary Fiber

Sugars

Protein

Vitamin

*Percent Daily Values are based on a 2,000 calorie diet.

INGREDIENTS:
chocolate, marijuana
concentrate

1 square = 1 serving /
5 g THC per serving

Allergy Warning:
Contains XXXX

Expires 9/1/18

Marijuana has intoxicating effects and may be
habit forming and addictive; Marijuana impairs
concentration, coordination, and judgement.
Do not operate a vehicle or machinery under its
influence; There are health risks associated with
consumption of marijuana. For use only by adults
twenty-one and older. Keep out of the reach of
children; Marijuana should not be used by women
who are pregnant or breast feeding.



Manufacturer:

License #:

Product Lot #:

Pesticides / Fungicides / Herbicides:

Testing Facility:

Retailer:

License #:

Total THC:

Total CBD:



Alaska Marijuana Control Board

Form MJ-16: Proposed New Marijuana Product**What is this form?**

This proposed new marijuana product form is required for a marijuana product manufacturing facility licensee who is seeking Marijuana Control Board (MCB) approval of a new marijuana product or marijuana concentrate for production at its licensed premises, as required under 3 AAC 306.100 and 3 AAC 306.525. **The required \$250 proposed new marijuana product fee may be made by check, cashier's check, or money order.**

This form must be completed and submitted to AMCO's main office prior to production of any new marijuana product or marijuana concentrate. **The proposed new marijuana product may not be produced unless and until the MCB has approved of the product.**

Please note that licensees seeking approval of more than one proposed new marijuana product or marijuana concentrate must submit a separate completed copy of this form and pay a separate fee for each proposed new marijuana product or marijuana concentrate.

Section 1 – Establishment Information

Enter information for the business seeking to be licensed, as identified on the license application.

Licensee:	Glacier Extracts, LLC	MJ License #:	10828		
License Type:	Marijuana Product Manufacturing Facility				
Doing Business As:	Glacier Extracts				
Premises Address:	8639 Toloff Street				
City:	Anchorage	State:	Alaska	ZIP:	99507

Section 2 – Proposed Marijuana Concentrate or Marijuana Product

Enter information for the marijuana concentrate or the marijuana product for which you are seeking MCB approval.

Product Name:	MJ Elixir				
Product Type:	Marijuana product (edible - drink mix-in)				
Perishable: Yes/No	Yes	Shelf Life: If perishable.	12 months		



Form MJ-16: Proposed New Marijuana Product

Section 3 – Proposed Product Details

Enter information for the marijuana product for which you are seeking MCB approval.

Product Description: Details must include the color, shape, and texture.	Product will be a thin, colored liquid (color will be determined by flavor). Since it's a liquid, product will take the shape of its container. Viscosity will be similar to water.
Ingredients: This box is not applicable to marijuana concentrates.	Water, marijuana concentrate (either Glacier Extracts approved product Glacier Goo [concentrate CO2 oil], Glacier Extracts approved product Glacier Vape Pen Oil [concentrate CO2 oil], or another locally-sourced, lab-tested AMCO-approved manufacturer's marijuana concentrate), sugar, Stevia (sweetener, optional), citric acid (optional), flavoring extract, food coloring, glycerin (optional)
Standard Production Procedure and Detailed Manufacturing Process:	Emulsify (= mix extremely well) all ingredients together until fully combined.
Depiction: Provide a photograph, drawing, or graphic representation of the expected appearance of the final product.	



Form MJ-16: Proposed New Marijuana Product

Section 4 – Proposed Product Packaging and Sample Label

Enter information for the packaging and labeling of the marijuana product for which you are seeking MCB approval.

Packaging Description:

Details must include the color(s), size, packaging materials used, total amount of THC, individual serving sizes (if multiple), and other specifics showing compliance with 3 AAC 306.565. Please include photos, drawings, or graphic representations.

MJ Elixir will be packaged in a 10-ml opaque glass tincture bottle with a child-resistant dropper top. A single serving will be 1ml of MJ Elixir product (containing 5mg THC). The entire child resistant dropper bottle will contain 10 servings, which will contain a package total of 50mg THC. 20 drops of MJ Elixir will equal 1ml, or 5mg (a single serving). The serving size will be clearly written on the label.

**Sample Labels:**

Provide sample labels showing how the labeling requirements set forth in 3 AAC 306.570 will be met.



TO USE: Add one dropper (20 drops) of MJ Elixir to a glass of water or your favorite drink to enhance flavor and add cannabinoids.
Please enjoy responsibly.
INGREDIENTS: Water, CO2 oil extract, light green (natural), citric acid, natural flavor, food coloring.
1 dropper = 1 serving / 5 mg THC per serving
Allergenic: Contains None.

Medication Facts

THC	THC + CBD
50 mg	50 mg
10 mg	10 mg
20 mg	20 mg
30 mg	30 mg
40 mg	40 mg
50 mg	50 mg

Manufacture: License # 10828, 1/1/2021 - 3/31/2021, 100% THC, 0% CBD

sample label wrap

As a marijuana establishment licensee, I declare under penalty of unsworn falsification that this form, including all accompanying schedules and statements, is true, correct, and complete.

Signature of licensee

Matthew Peterson

Printed name of licensee

CHRISTINA THIBODEAUX

Notary Public
State of Alaska

My Commission Expires Mar 31, 2021

Christina Thibodeaux
Notary Public in and for the State of Alaska.

My commission expires: March 31, 2021

Subscribed and sworn to before me this 9th day of March, 2018.



TO USE: Add one dropper (5mg) of MJ Elixir to a glass of water or your favorite drink to enhance flavor and add cannabinoids.

Please enjoy responsibly.

INGREDIENTS: Water, CO2 oil concentrate, sugar, Stevia (sweetener, optional), citric acid, flavoring extract, food coloring

1 dropper = 1 serving / 5 g THC per serving

Allergy Warning: Contains XXX

Nutrition Facts

Serving Size Serving Size Container	
Amount Per Serving	
Calories	Calories from Fat
Total Fat	% Daily Value*
Saturated Fat	
Trans Fat	
Cholesterol	
Sodium	
Total Carbohydrate	
Dietary Fiber	
Sugars	
Protein	
Vitamin	

*Percent Daily Values are based on a diet of other people's secrets.

Marijuana has intoxicating effects and may be habit forming and addictive; Marijuana impairs concentration, coordination, and judgement. Do not operate a vehicle or machinery under its influence; There are health risks associated with consumption of marijuana. For use only by adults twenty-one and older. Keep out of the reach of children; Marijuana should not be used by women who are pregnant or breast feeding.

Manufacturer:
License #:
Product Lot #:
Pesticides /
Fungicides /
Herbicides:
Testing Facility:
Retailer:
License #:
Total THC:
Total CBD:

sample label wrap



Alaska Marijuana Control Board

Form MJ-16: Proposed New Marijuana Product**What is this form?**

This proposed new marijuana product form is required for a marijuana product manufacturing facility licensee who is seeking Marijuana Control Board (MCB) approval of a new marijuana product or marijuana concentrate for production at its licensed premises, as required under 3 AAC 306.100 and 3 AAC 306.525. **The required \$250 proposed new marijuana product fee may be made by check, cashier's check, or money order.**

This form must be completed and submitted to AMCO's main office prior to production of any new marijuana product or marijuana concentrate. **The proposed new marijuana product may not be produced unless and until the MCB has approved of the product.**

Please note that licensees seeking approval of more than one proposed new marijuana product or marijuana concentrate must submit a separate completed copy of this form and pay a separate fee for each proposed new marijuana product or marijuana concentrate.

Section 1 – Establishment Information

Enter information for the business seeking to be licensed, as identified on the license application.

Licensee:	Glacier Extracts, LLC	MJ License #:	10828		
License Type:	Marijuana Product Manufacturing Facility				
Doing Business As:	Glacier Extracts				
Premises Address:	8639 Toloff Street				
City:	Anchorage	State:	Alaska	ZIP:	99507

Section 2 – Proposed Marijuana Concentrate or Marijuana Product

Enter information for the marijuana concentrate or the marijuana product for which you are seeking MCB approval.

Product Name:	Koda Truffles				
Product Type:	Marijuana product (edible)				
Perishable: Yes/No	Yes	Shelf Life: If perishable.	3 months		



Form MJ-16: Proposed New Marijuana Product

Section 3 – Proposed Product Details

Enter information for the marijuana product for which you are seeking MCB approval.

Product Description:

Details must include the color, shape, and texture.

Truffles will be in a variety of shapes, based on the mold used, but all a similar size, which is approximately 1" in diameter. The texture for each will be a hard chocolate shell filled with a softer, creamy center. Truffle exterior will either be artfully colorful (created through a simple combination of cocoa butter and food coloring) or will be brown in color if left the original chocolate color.

Ingredients:

This box is not applicable to marijuana concentrates.

Infused butter, white chocolate, chocolate, cocoa powder, heavy cream, sugar, salt, coconut oil, cocoa butter, food coloring, flavor extracts (optional)

Standard Production Procedure and Detailed Manufacturing Process:

Combine infused butter and other filling ingredients over low heat to create filling. Line mold tray with any exterior decor and chocolate coating. Add truffle filling. Cap mold tray with layer of chocolate to seal in filling, then let tray set before tipping tray upside down & lightly tapping to remove truffles from mold.

Depiction:

Provide a photograph, drawing, or graphic representation of the expected appearance of the final product.

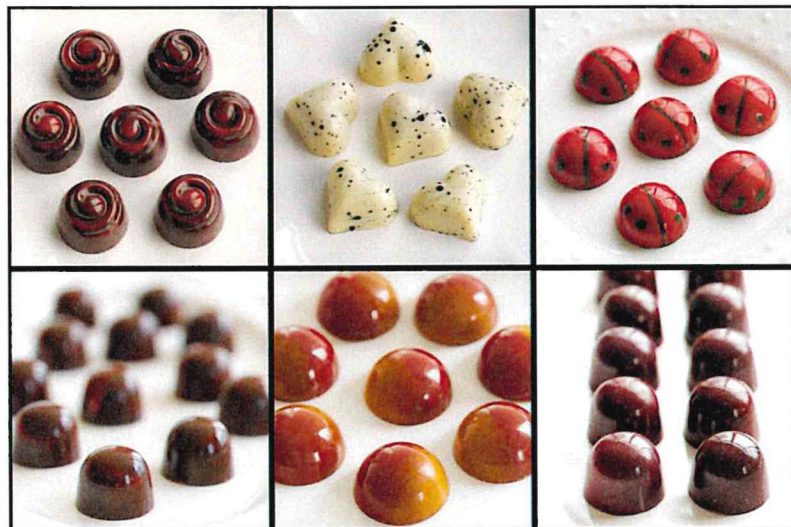

**Form MJ-16: Proposed New Marijuana Product****Section 4 – Proposed Product Packaging and Sample Label**

Enter information for the packaging and labeling of the marijuana product for which you are seeking MCB approval.

Packaging Description:

Details must include the color(s), size, packaging materials used, total amount of THC, individual serving sizes (if multiple), and other specifics showing compliance with 3 AAC 306.565. Please include photos, drawings, or graphic representations.

Truffles will be placed inside of a child-resistant reclosable plastic clamshell that has been manufactured with recycled food-grade plastic.

Each truffle will be a single serving and will contain 5mg THC. There will be two package sizes - 4 servings (20mg THC package) and 10 servings (50mg THC package).

**Sample Labels:**

Provide sample labels showing how the labeling requirements set forth in 3 AAC 306.570 will be met.

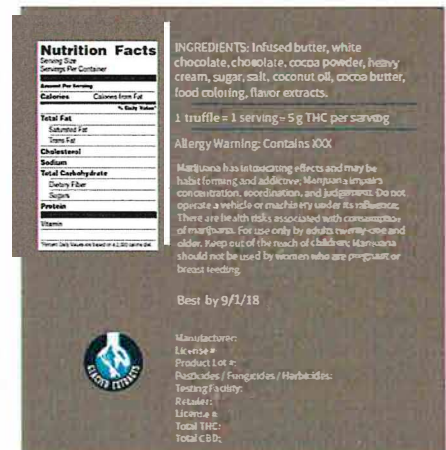
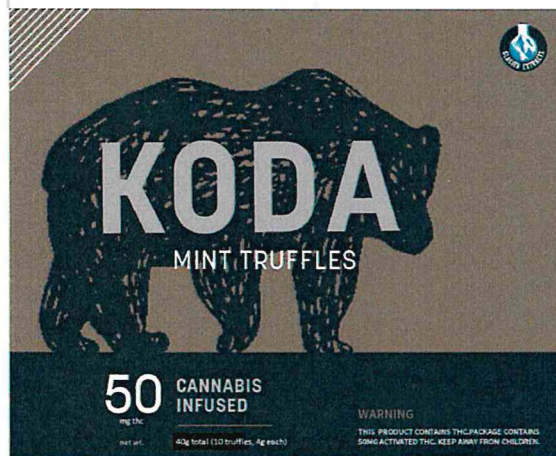

As a marijuana establishment licensee, I declare under penalty of unsworn falsification that this form, including all accompanying schedules and statements, is true, correct, and complete.

Signature of licensee

Matthew Peterson

Printed name of licensee

CHRISTINA THIBODEAUX
Notary Public
State of Alaska

My Commission Expires Mar 31, 2021

Christina Thibodeaux
Notary Public in and for the State of Alaska.

My commission expires: March 31, 2021Subscribed and sworn to before me this 8th day of March, 2018.