Alcohol and Marijuana Control Office
550 W 7th Avenue, Suite 1600
Anchorage, AK 99501
marijuana.licensing@alaska.gov
https://www.commerce.alaska.gov/web/amco
Phone: 907.269.0350

Alaska Marijuana Control Board

Form MJ-02: Premises Diagram

What is this form?

A detailed diagram of the proposed licensed premises is required for all marijuana establishment license applications, per 3 AAC 306.020(b)(8). **All areas designated as the licensed premises of a single license must be contiguous.**

What must be submitted with this form?

Applicants must attach multiple diagrams to this form, including (as applicable):

- **Diagram 1:**
  a diagram showing only the licensed premises areas that will be ready to be **operational at the time of your preliminary inspection** and license issuance;

- **Diagram 2:**
  if different than Diagram 1, a diagram outlining **all areas for which the licensee has legal right of possession** (a valid lease or deed), and clearly showing those areas' relationship to the current proposed licensed premises *(details of any planned expansion areas do not need to be included; a complete copy of Form MJ-14: Licensed Premises Diagram Change must be submitted and approved before any planned expansion area may be added to the licensed premises);*

- **Diagram 3:**
  a **site plan or as-built of the entire lot**, showing all structures on the property and clearly indicating which area(s) will be part of the licensed premises;

- **Diagram 4:**
  an **aerial photo of the entire lot and surrounding lots**, showing a view of the entire property and surrounding properties, and clearly indicating which area(s) will be part of the licensed premises *(this can be obtained from sources like Google Earth)*; and

- **Diagram 5:**
  a diagram of the **entire building in which the licensed premises is located**, clearly distinguishing the licensed premises from unlicensed areas and/or premises of other licenses within the building. If your proposed licensed premises is located within a building or building complex that contains multiple business and/or tenants, please provide the addresses and/or suite numbers of the other businesses and/or tenants *(a separate diagram is not required for an establishment that is designating the entire building as a single licensed premises)*.

This form, and all necessary diagrams that meet the requirements on Page 2 of this form, must be completed and submitted to AMCO's main office before any new or transfer license application will be considered complete.

Section 1 – Establishment Information

Enter information for the business seeking to be licensed, as identified on the license application.

Licensee:	ISG, Inc.	MJ License #:	12315		
License Type:	Marijuana Product Manufacturing Facility				
Doing Business As:	Evergreen Exracts				
Premises Address:	5011 Short Street, Suite 2				
City:	Juenau	State:	Alaska	ZIP:	99801

Received by AMCO 9.20.18

Alaska Marijuana Control Board

Form MJ-02: Premises Diagram

Section 2 – Required Information

For your security, do not include locations of security cameras, motion detectors, panic buttons, and other security devices.

The following details must be included in all diagrams:

- ☐ License number and DBA
- ☐ Legend or key
- ☐ Color coding
- ☐ Dimensions
- ☐ Labels
- ☐ True north arrow

The following additional details must be included in Diagram 1:

- ☐ Surveillance room
- ☐ Restricted access areas
- ☐ Storage areas
- ☐ Entrances, exits, and windows
- ☐ Walls, partitions, and counters
- ☐ Any other areas that must be labeled for specific license types

The following additional details must be included in Diagram 2:

- ☐ Areas of ingress and egress
- ☐ Entrances and exits
- ☐ Walls and partitions

The following additional details must be included in Diagrams 3 and 4:

- ☐ Areas of ingress and egress
- ☐ Cross streets and points of reference

The following additional details must be included in Diagram 5:

- ☐ Areas of ingress and egress
- ☐ Entrances and exits
- ☐ Walls and partitions
- ☐ Cross streets and points of reference

I declare under penalty of unsworn falsification that I have attached all necessary diagrams that meet the above requirements, and that this form, including all accompanying schedules, statements, and depictions is true, correct, and complete.

Elizabeth Romanoski

Signature of licensee

Elizabeth Romanoski

Printed name of licensee

NOTARY PUBLIC
STATE OF ARIZONA
Pima County
CARLOS ROBLES
My Commission Expires September 30, 2021

Notary Public in and for the State of ~~Alaska~~ Arizona

My commission expires: 9/30/21

Subscribed and sworn to before me this 8th day of March, 2018.

Received by AMCO 9.20.18

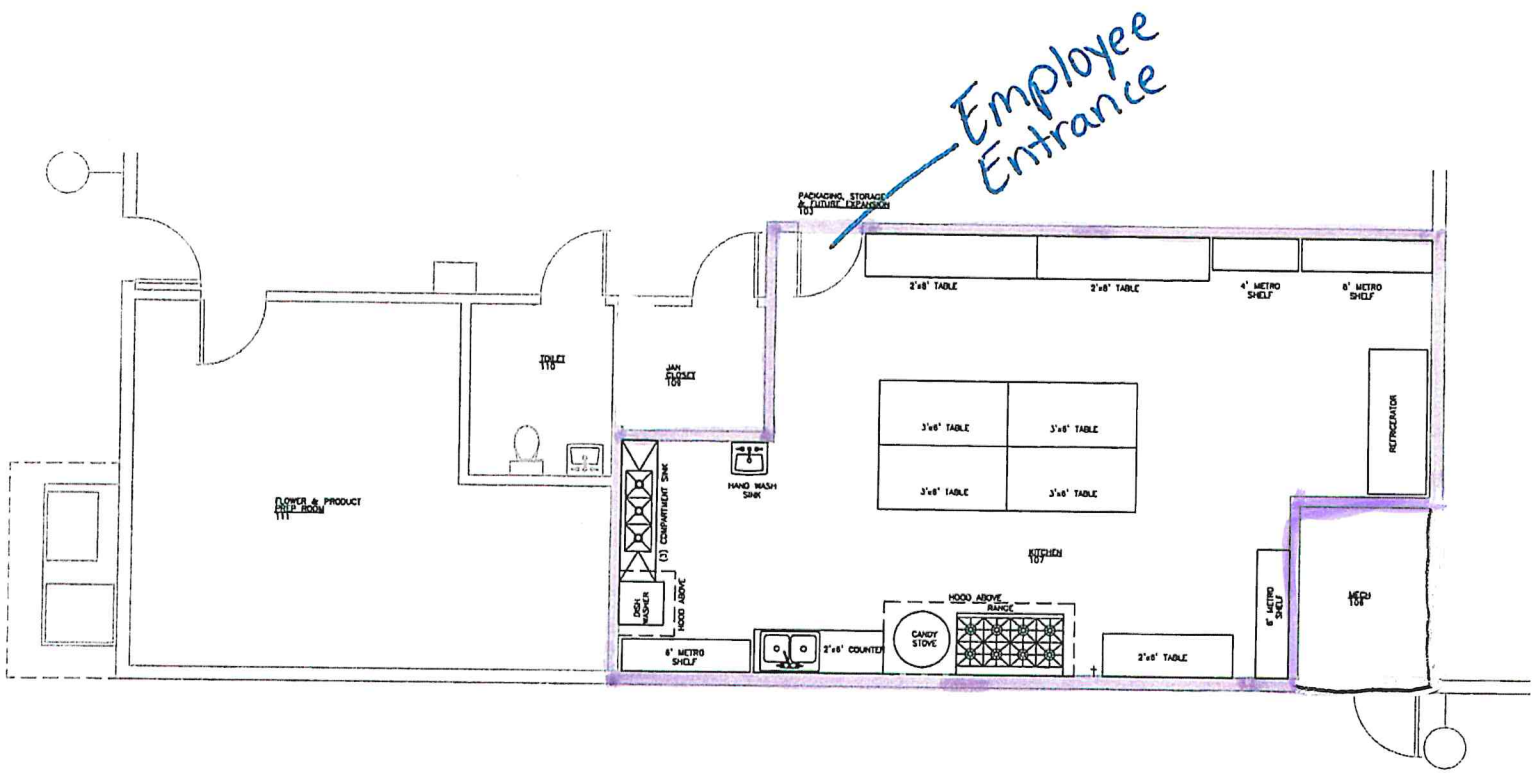

1 FLOOR PLAN

SCALE: 0 2' 4' 8'

= #12315 Evergreen Extracts Licensed Premises and Restricted Access Area

Diagram # 1

Jensen Yorba Lott Inc.
522 West 10th Street
Juneau, Alaska 99801
phone 907-586-1070
fax 907-586-3959
jensenyorbalott.com

JUNEAU'S GREEN GARDEN
MARIJUANA CULTIVATION FACILITY
5011 SHORT STREET
JUNEAU, ALASKA

REVISIONS

SHEET TITLE
ENLARGED FLOOR PLAN

DATE: February 6, 2018
FILE: 14049

A401

Received by AMCO 9.20.18

Received by AMCO 11.29.18

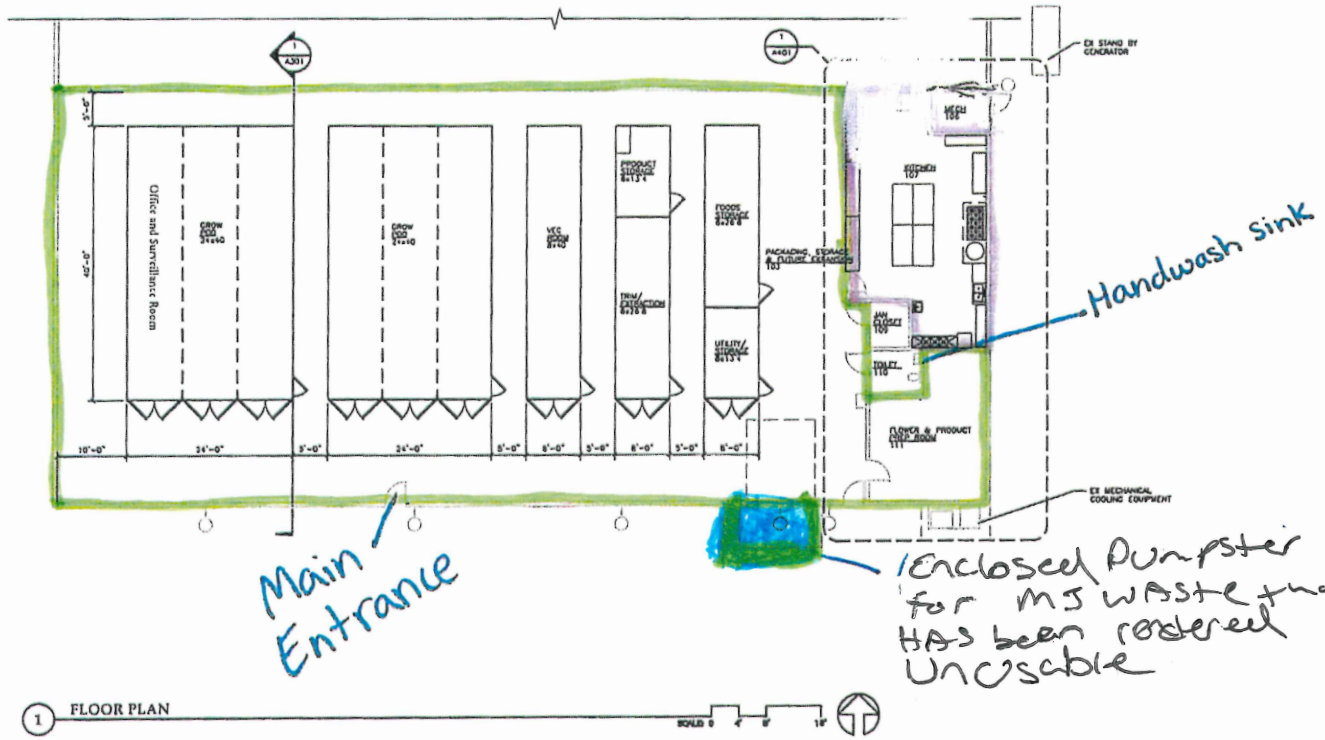

Jensen Yorba Lott Inc.
522 West 10th Street
Juneau, Alaska 99801
phone 907-586-1070
fax 907-586-3959
jensenyorbalott.com

JUNEAU'S GREEN GARDEN
MARIJUANA CULTIVATION FACILITY
5011 SHORT STREET
JUNEAU, ALASKA

REVISIONS
SHEET TITLE
FLOOR PLAN
DATE: February 6, 2018
FILE: 16015
A201

= #12311 Juneau's Green Garden Cultivation Licensed Premises and Restricted Access Area

= #12315 Evergreen Extracts Manufacturing Licensed Premises and Restricted Access Area

Diagram #2

Received by AMCO 9.20.18

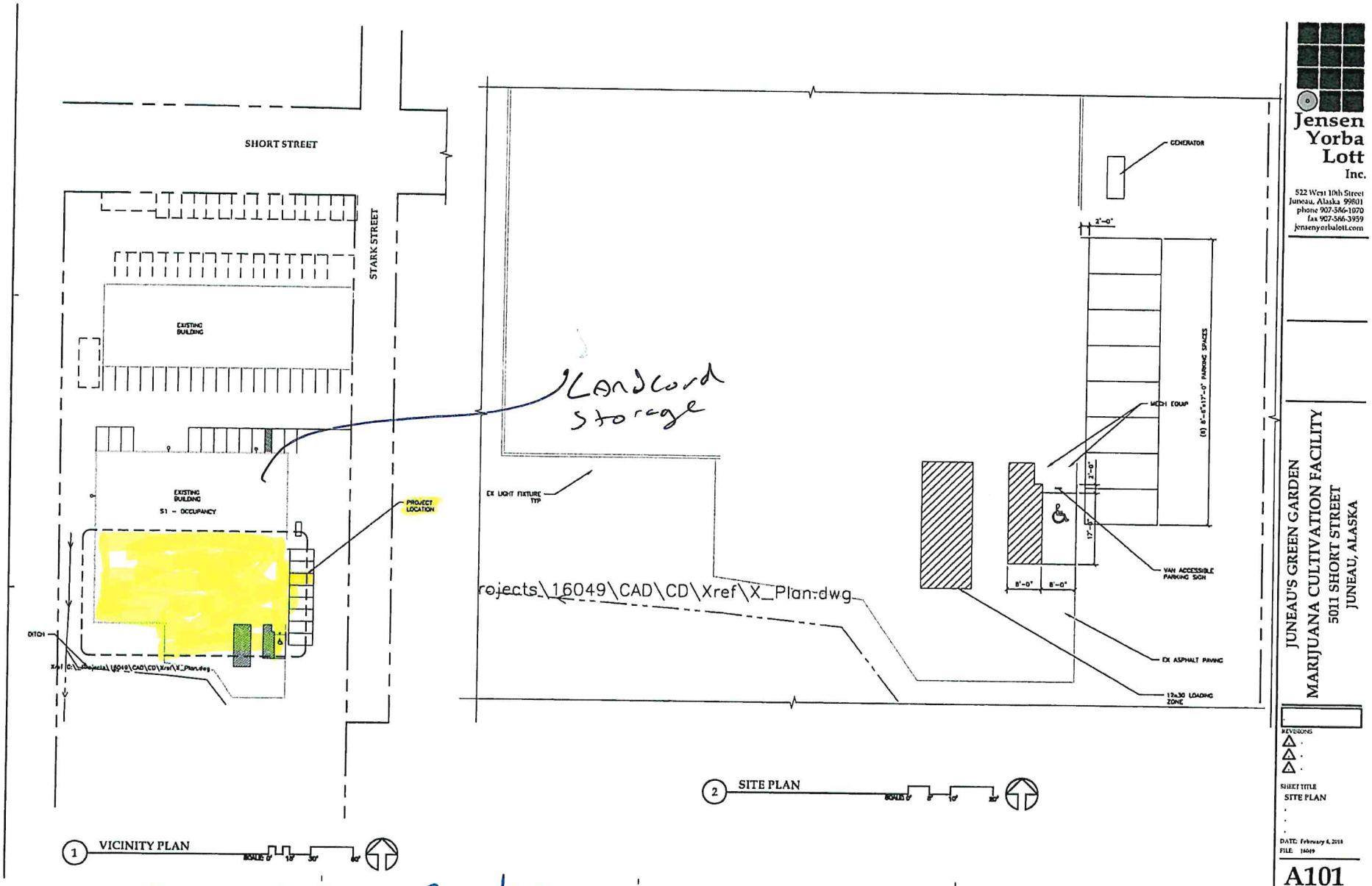

#12311 Juneau's Green Garden
#12315 Evergreen Extracts

Diagram #3

G:\Projects\16049\CAD\CD\Arch\A101.dwg, Layout1, 2/13/2018 10:41:48 AM, bwood, Adobe PDF 11X17.pc3, Tabloid, 1:2
Received by AMCO 9.20.18

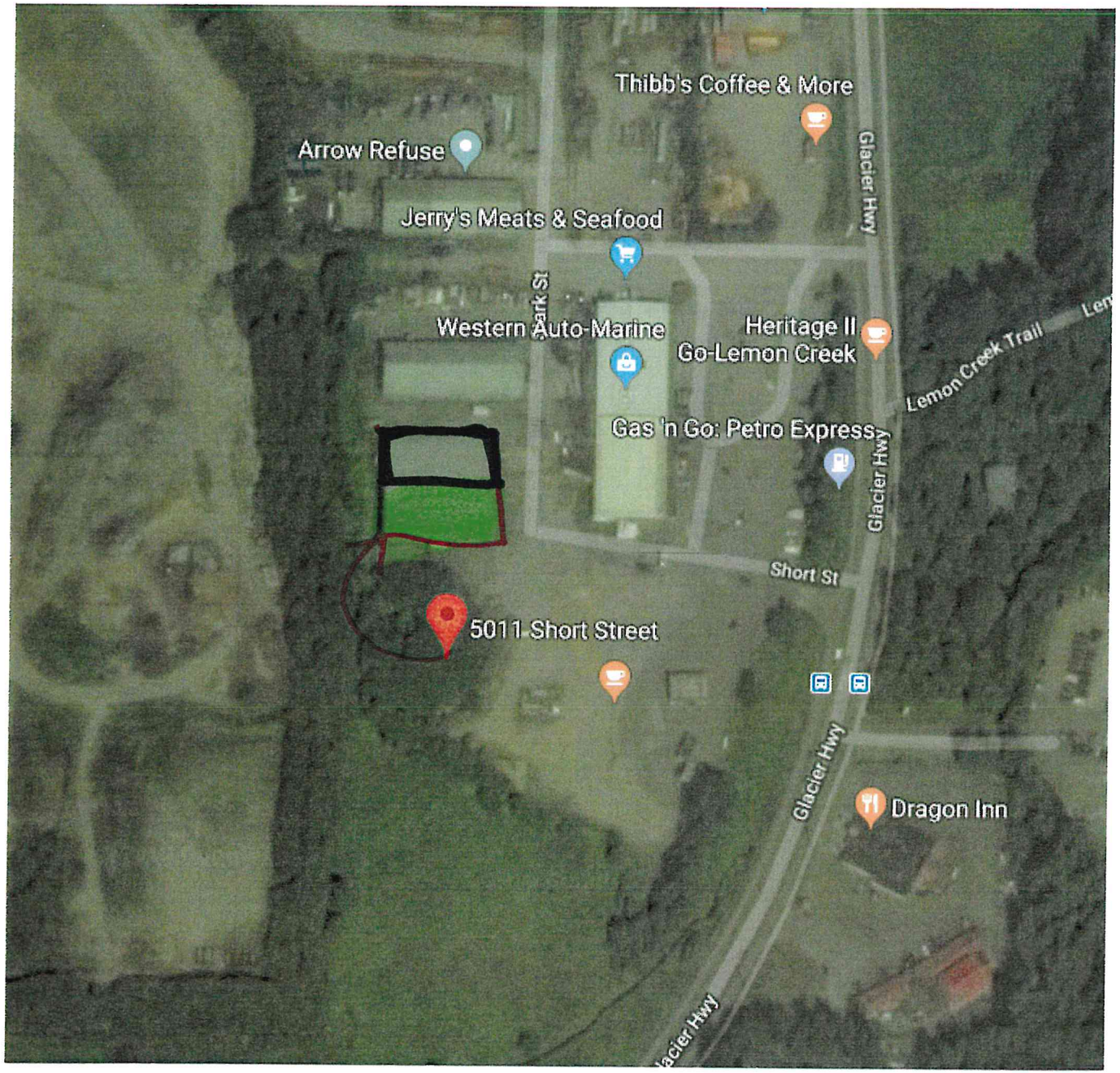

Diagram #4 +5

Diagram #4 +5

= Facility

= Landlord storage

Received by AMCO 9.20.18