Alcohol and Marijuana Control Office
550 W 7th Avenue, Suite 1600
Anchorage, AK 99501
marijuana.licensing@alaska.gov
https://www.commerce.alaska.gov/web/amco
Phone: 907.269.0350

Alaska Marijuana Control Board

Form MJ-02: Premises Diagram

What is this form?

A detailed diagram of the proposed licensed premises is required for all marijuana establishment license applications, per 3 AAC 306.020(b)(8). **All areas designated as the licensed premises of a single license must be contiguous.**

What must be submitted with this form?

Applicants must attach multiple diagrams to this form, including (as applicable):

- **Diagram 1:**
  a diagram showing only the licensed premises areas that will be ready to be **operational at the time of your preliminary inspection** and license issuance;

- **Diagram 2:**
  if different than Diagram 1, a diagram outlining **all areas for which the licensee has legal right of possession** (a valid lease or deed), and clearly showing those areas' relationship to the current proposed licensed premises *(details of any planned expansion areas do not need to be included; a complete copy of Form MJ-14: Licensed Premises Diagram Change must be submitted and approved before any planned expansion area may be added to the licensed premises);*

- **Diagram 3:**
  a **site plan or as-built of the entire lot**, showing all structures on the property and clearly indicating which area(s) will be part of the licensed premises;

- **Diagram 4:**
  an **aerial photo of the entire lot and surrounding lots**, showing a view of the entire property and surrounding properties, and clearly indicating which area(s) will be part of the licensed premises *(this can be obtained from sources like Google Earth)*; and

- **Diagram 5:**
  a diagram of the **entire building in which the licensed premises is located**, clearly distinguishing the licensed premises from unlicensed areas and/or premises of other licenses within the building. If your proposed licensed premises is located within a building or building complex that contains multiple business and/or tenants, please provide the addresses and/or suite numbers of the other businesses and/or tenants *(a separate diagram is not required for an establishment that is designating the entire building as a single licensed premises)*.

This form, and all necessary diagrams that meet the requirements on Page 2 of this form, must be completed and submitted to AMCO's main office before any new or transfer license application will be considered complete.

Section 1 – Establishment Information

Enter information for the business seeking to be licensed, as identified on the license application.

Licensee:	Great Northern Manufacturing, Inc.	**MJ License #:**	17336		
License Type:	Marijuana Product Manufacturing Facility				
Doing Business As:	Great Northern Manufacturing, Inc.				
Premises Address:	7031 Arctic Boulevard, Suite 100				
City:	Anchorage	**State:**	Alaska	**ZIP:**	99518

RECEIVED
OCT 26 2018
ALCOHOL MARIJUANA CONTROL OFFICE
STATE OF ALASKA

Alaska Marijuana Control Board

Form MJ-02: Premises Diagram

Section 2 – Required Information

For your security, do not include locations of security cameras, motion detectors, panic buttons, and other security devices.

The following details must be included in all diagrams:

- ☐ License number and DBA
- ☐ Legend or key
- ☐ Color coding
- ☐ Dimensions
- ☐ Labels
- ☐ True north arrow

The following additional details must be included in Diagram 1:

- ☐ Surveillance room
- ☐ Restricted access areas
- ☐ Storage areas
- ☐ Entrances, exits, and windows
- ☐ Walls, partitions, and counters
- ☐ Any other areas that must be labeled for specific license types

The following additional details must be included in Diagram 2:

- ☐ Areas of ingress and egress
- ☐ Entrances and exits
- ☐ Walls and partitions

The following additional details must be included in Diagrams 3 and 4:

- ☐ Areas of ingress and egress
- ☐ Cross streets and points of reference

The following additional details must be included in Diagram 5:

- ☐ Areas of ingress and egress
- ☐ Entrances and exits
- ☐ Walls and partitions
- ☐ Cross streets and points of reference

RECEIVED
OCT 26 2018
ALCOHOL BEVERAGE CONTROL OFFICE
STATE OF ALASKA

I declare under penalty of unsworn falsification that I have attached all necessary diagrams that meet the above requirements, and that this form, including all accompanying schedules, statements, and documents is true, correct, and complete.

Stephen W. Brashear
Signature of licensee

Stephen W. Brashear
Printed name of licensee

MIRANDA HONEST
My Commission Expires
NOTARY PUBLIC
Jul 21, 2019
STATE OF ALASKA

Miranda Honest
Notary Public in and for the State of Alaska

My commission expires: 7/21/19

Subscribed and sworn to before me this 24 day of October, 2018.

License # 17336

KEYNOTE LEGEND

1 ROSIN PRESS (PURE PRESSURE, LONG PEAK)
2 BENCHTOP DRY DECARB OVEN (CASCADE SCIENCES, CDO-5)
3 FREEZER (TRUE FOOD SERVICE EQUIPMENT, T-23-HC)
4 CO2 EXTRACTOR (EDEN LABS, HI-FLO 20 LITER 2,000 PSI)
5 SHORT-PATH DISTILLATION PLANT (ROOT SCIENCES, VKL-70-5)
6 SINGLE GUITAR CUTTER TROLLEY (TOMRIC SYSTEMS)
7 ALUMINUM PAN RACK ON CASTERS (ELKAY, APR1820-LX)
8 ELECTRIC CONVECTION OVEN WITH OPEN STAND (HOBART HEC504D)
9 MIXER (HOBART LEGACY HL300) WITH MIXER STAND
10 STAINLESS STEEL TABLE WITH SHELF, 3' X 7', ON CASTERS (ELKAY SSP, OR APPROVED EQUAL)
11 DEPOSITOR: EASY FILL DEPOSITING MACHINE (TOMRIC SYSTEMS A-1600)
12 TEMPERING UNIT (SELMI FUTURA EX)
13 JUMBO HAND COATER (HILLIARD'S CHOCOLATE SYSTEMS)
14 REFRIGERATOR (TRUE FOOD SERVICE EQUIPMENT, T-49-HC)
15 FREEZER (TRUE FOOD SERVICE EQUIPMENT, T-49F-HC)

KEYNOTE LEGEND

16 HAND WASHING SINK: STAINLESS STEEL, W17" X D15" X H5" (KROWNE HS-2, OR APPROVED EQUAL)
17 STAINLESS STEEL PREP SINK AND TABLE W/25" DRAINBOARDS
18 HEAVY DUTY STAINLESS STEEL SHELVING RACK, 2' X 7'
19 MELTING AND TEMPERING UNIT (HILLIARD'S CHOCOLATE SYSTEMS, LITTLE DIPPER)
20 STAINLESS STEEL TABLE WITH SHELF, 2' X 3' (ELKAY SSP, OR APPROVED EQUAL)
21 KITCHEN HOOD, SEE MECHANICAL
22 INDUCTION RANGE (VOLLRATH, MIRAGE PRO #59500P)
23 STAINLESS STEEL COUNTER, WALL MOUNTED CABINETS ABOVE
24 HAND WASHING SINK: STAINLESS STEEL, W12" X D16-1/4" X H5" (KROWNE HS-9, OR APPROVED EQUAL)
25 STAINLESS STEEL 3 COMPARTMENT SINK W/30" DRAINBOARDS
26 FLOOR MOP SINK: STAINLESS STEEL, 24" X 32"
27 WASTE RECEPTACLE UNDER DRAINBOARD
28 LOCKERS (10)
29 HEAVY DUTY STAINLESS STEEL SHELVING RACK, 18" X 72"

GREAT NORTHERN MANUFACTURING, INC.
DBA: GREAT NORTHERN MANUFACTURING, INC.
LICENSE # 17336
ADDRESS: 7031 ARCTIC BOULEVARD, SUITE 100, ANCHORAGE, ALASKA

DIAGRAM LEGEND

- GREAT NORTHERN MANUFACTURING, INC. RESTRICTED ACCESS AREA
- GREAT NORTHERN MANUFACTURING, INC. NONRESTRICTED ACCESS AREA
- GREAT NORTHERN MANUFACTURING, INC. LICENSED PREMISES

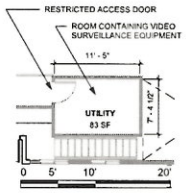

3 LEVEL 2 - SURVEILLANCE EQUIP. ROOM

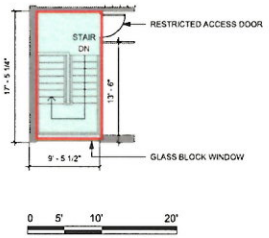

2 DIAGRAM - LEVEL 2 GREAT NORTHERN MANUFACTURING, INC.

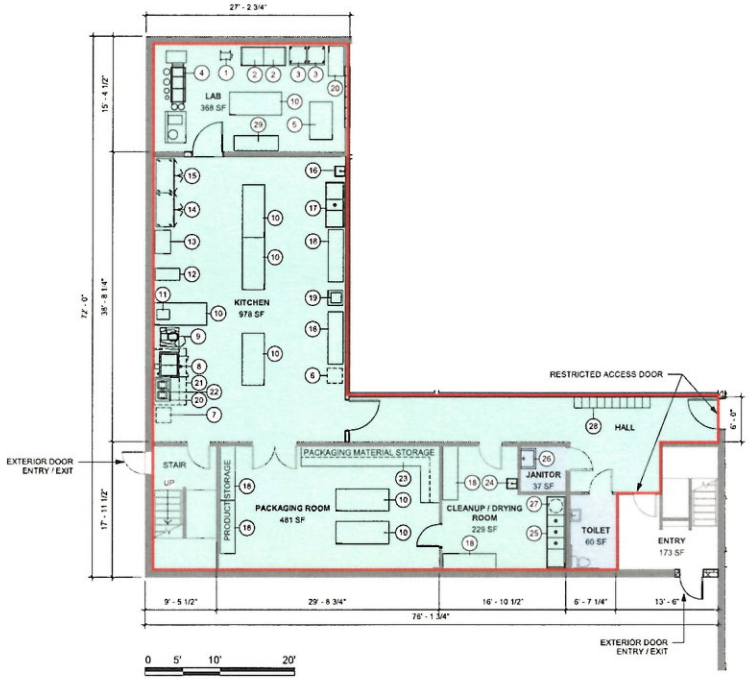

1 DIAGRAM - LEVEL 1 GREAT NORTHERN MANUFACTURING, INC.

RECEIVED
OCT 26 2018
ALCOHOLIC BEVERAGE CONTROL OFFICE
STATE OF ALASKA

AMCO
PREMISES
DIAGRAM

FORM MJ-02

Date
10-25-2018
DIAGRAM NO.

NORTH

1

GREAT NORTHERN MANUFACTURING, INC.
DBA: GREAT NORTHERN MANUFACTURING, INC.
LICENSE # 17336
ADDRESS: 7031 ARCTIC BOULEVARD, SUITE 100, ANCHORAGE, ALASKA

GREAT NORTHERN CULTIVATION, INC.
DBA: GREAT NORTHERN CULTIVATION, INC.
LICENSE # 17346
ADDRESS: 7031 ARCTIC BOULEVARD, SUITE 101, ANCHORAGE, ALASKA

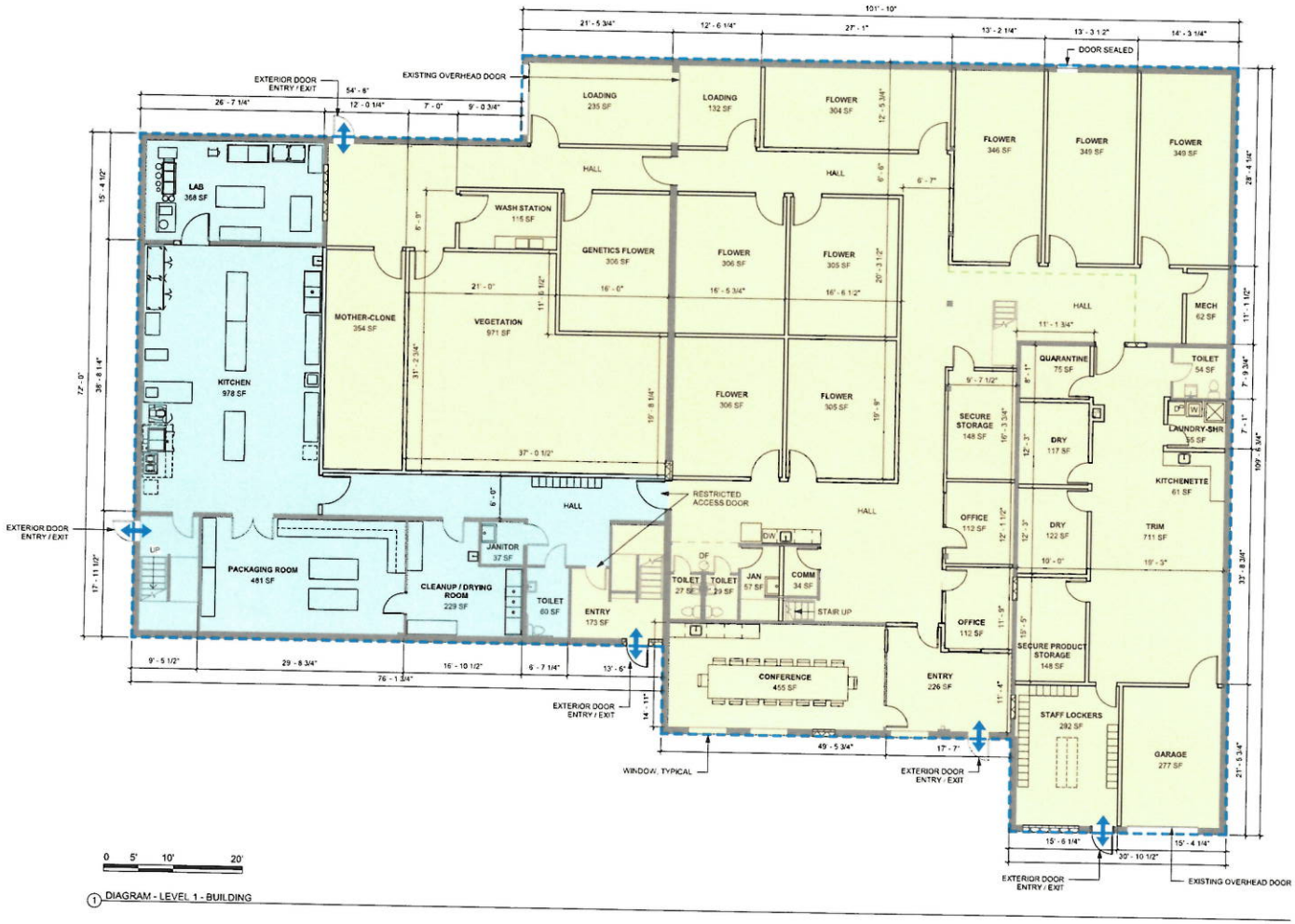

1 DIAGRAM - LEVEL 1 - BUILDING

DIAGRAM LEGEND

- GREAT NORTHERN MANUFACTURING, INC. LICENSED PREMISES
- GREAT NORTHERN CULTIVATION, INC. LICENSED PREMISES
- AREA OF LEASE BY THE LICENSEE
- INGRESS / EGRESS DOOR

RECEIVED
OCT 26 2018
ALCOHOL BEVERAGE CONTROL OFFICE
STATE OF ALASKA

AMCO PREMISES DIAGRAM

FORM MJ-02

Date: 10-25-2018

DIAGRAM NO. 2A

NORTH

GREAT NORTHERN MANUFACTURING, INC.
DBA: GREAT NORTHERN MANUFACTURING, INC.
LICENSE # 17336
ADDRESS: 7031 ARCTIC BOULEVARD, SUITE 100, ANCHORAGE, ALASKA

GREAT NORTHERN CULTIVATION, INC.
DBA: GREAT NORTHERN CULTIVATION, INC.
LICENSE # 17346
ADDRESS: 7031 ARCTIC BOULEVARD, SUITE 101, ANCHORAGE, ALASKA

DIAGRAM LEGEND

- GREAT NORTHERN MANUFACTURING, INC. LICENSED PREMISES
- GREAT NORTHERN CULTIVATION, INC. LICENSED PREMISES
- AREA OF LEASE BY THE LICENSEE
- INGRESS / EGRESS DOOR

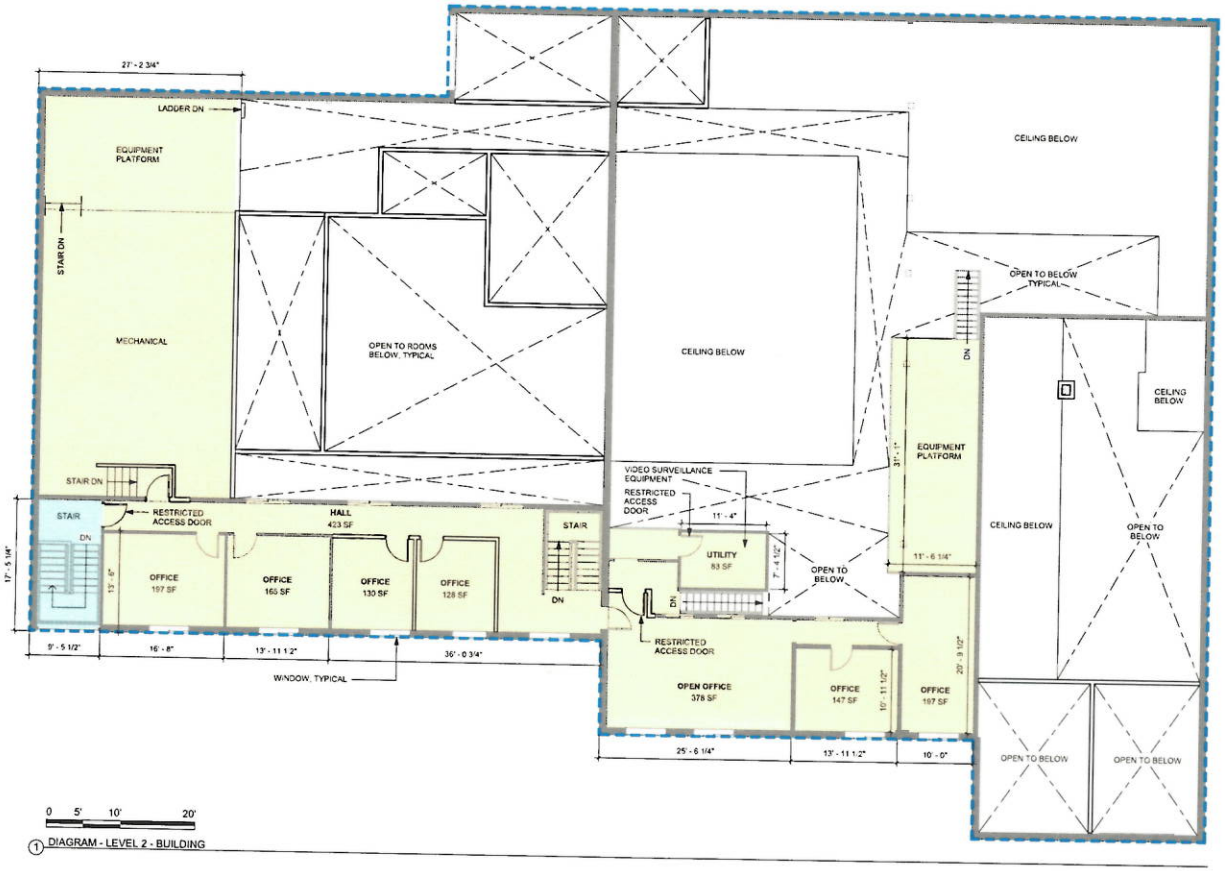

1 DIAGRAM - LEVEL 2 - BUILDING

RECEIVED
OCT 26 2018
ALCOHOL & MARIJUANA CONTROL OFFICE
STATE OF ALASKA

AMCO
PREMISES
DIAGRAM

FORM MJ-02

Date
10-25-2018

DIAGRAM NO.

2B

NORTH

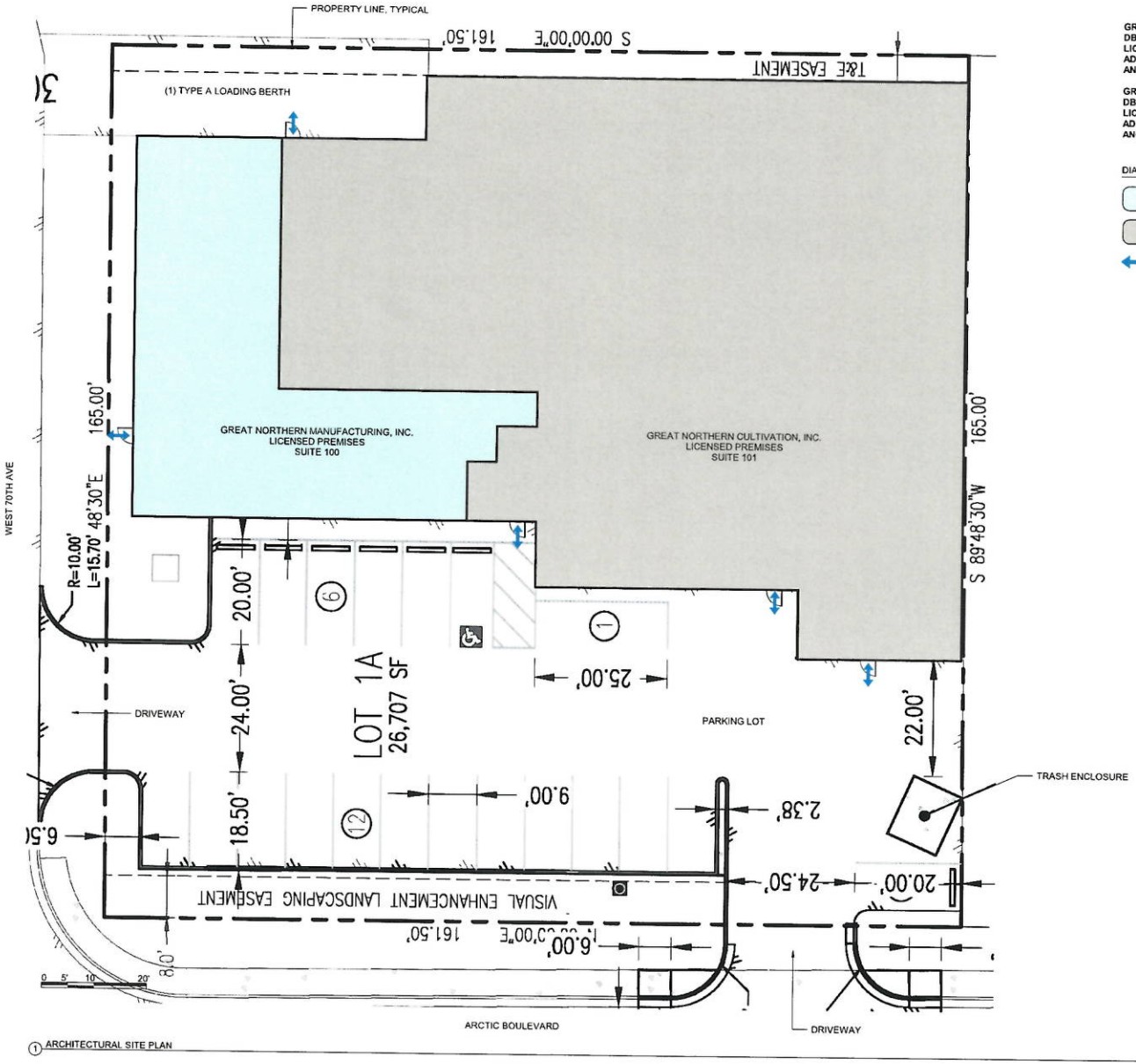

1 ARCHITECTURAL SITE PLAN

GREAT NORTHERN MANUFACTURING, INC.
DBA: GREAT NORTHERN MANUFACTURING, INC.
LICENSE # 17336
ADDRESS: 7031 ARCTIC BOULEVARD, SUITE 100,
ANCHORAGE, ALASKA

GREAT NORTHERN CULTIVATION, INC.
DBA: GREAT NORTHERN CULTIVATION, INC.
LICENSE # 17346
ADDRESS: 7031 ARCTIC BOULEVARD, SUITE 101,
ANCHORAGE, ALASKA

DIAGRAM LEGEND

- GREAT NORTHERN MANUFACTURING, INC. LICENSED PREMISES
- GREAT NORTHERN CULTIVATION, INC. LICENSED PREMISES
- INGRESS / EGRESS DOOR

RECEIVED
OCT 26 2018
ALCOHOL BEVERAGE CONTROL OFFICE
STATE OF ALASKA

AMCO
PREMISES
DIAGRAM

FORM MJ-02

10-25-2018

DIAGRAM NO.

3

GREAT NORTHERN MANUFACTURING, INC.
DBA: GREAT NORTHERN MANUFACTURING, INC.
LICENSE # 17336
ADDRESS: 7031 ARCTIC BOULEVARD, SUITE 100,
ANCHORAGE, ALASKA

DIAGRAM LEGEND

GREAT NORTHERN MANUFACTURING, INC.
LICENSED PREMISES

GREAT NORTHERN MANUFACTURING, INC. LICENSED PREMISES

0 50' 100' 200'

1 AERIAL PHOTO

RECEIVED
OCT 26 2018
ALCOHOL BEVERAGE CONTROL OFFICE
STATE OF ALASKA

AMCO
PREMISES
DIAGRAM

FORM MJ-02

Date
10-25-2018

DIAGRAM NO.
4

NORTH