Alcohol and Marijuana Control Office
550 W 7th Avenue, Suite 1600
Anchorage, AK 99501
marijuana.licensing@alaska.gov
https://www.commerce.alaska.gov/web/amco
Phone: 907.269.0350

Alaska Marijuana Control Board

Form MJ-14: Licensed Premises Diagram Change

What is this form?

This licensed premises diagram change form is required for all marijuana establishment licensees seeking to alter the functional floor plan or reduce or expand the area of the establishment's existing licensed premises.
The required $250 change fee may be made by check, cashier's check, or money order.

This form must be completed and submitted to AMCO's main office prior to altering the existing floor plan, and along with an initiated application for an Onsite Consumption Endorsement if applicable. The licensed premises may not be altered unless and until the application has been approved by the board.

Section 1 – Establishment Information

Enter information for the business seeking to be licensed, as identified on the license application.

Licensee:	Talkeetna Traditions LLC	**MJ License #:**	17816		
License Type:	Limited Marijuana Cultivation Facility				
Doing Business As:	Talkeetna Traditions LLC				
Premises Address:	41010 S Parks Hwy				
City:	Talkeetna	**State:**	Alaska	**ZIP:**	99676

Section 2 – Required Information

For your security, do not include locations of security cameras, motion detectors, panic buttons, and other security devices.

The following details must be included:

- ☐ **License number and DBA**
- ☐ **Legend or key**
- ☐ **Color coding**
- ☐ **Dimensions**
- ☐ **Labels**
- ☐ **True north arrow**
- ☐ **Surveillance room**
- ☐ **Licensed premises boundary**
- ☐ **Restricted access areas**
- ☐ **Storage areas**
- ☐ **Entrances, exits, and windows**
- ☐ **Walls, partitions, and counters**
- ☐ **Any other areas that must be labeled for specific license types**
- ☐ **Serving area****
- ☐ **Employee monitoring area****
- ☐ **Ventilation exhaust points, if applicable****

Items marked with a double asterisks (**) are only required for those retail marijuana establishments that are submitting the MJ-14 form in conjunction with an onsite consumption endorsement application.

AMCO Received 9/20/2019

Alaska Marijuana Control Board

Form MJ-14: Licensed Premises Diagram Change

Section 3 – Summary of Changes

Provide a summary of the changes for which you are requesting approval.

We are requesting approval to move all operations out and away from the already Board Approved High Tunnel Facility into the garage, and just have the garage be designated as our licensed premises. This will allow us to cultivate marijuana year round, instead of only in the summers in the High Tunnel. We will plan on applying for another Limited Marijuana Cultivation license for the High Tunnel in the future. There will be full video surveillance as required in 3AAC 306.720

Section 4 – Declarations

Read each statement below, and then sign your initials in the corresponding box to the right [if applicable]:	Initials
If a local building permit is required, I have attached a copy of it to this form.	JR
The proposed changes conform to all applicable public health, fire, and safety laws.	JR
I have included a title, lease or other documentation showing sole right of possession to the additional area(s) if the additional area(s) are not already part of my approved licensed premises.	JR

As a marijuana establishment licensee, I declare under penalty of unsworn falsification that this form, including all accompanying schedules and statements, is true, correct, and complete.

Judy D Reiter

Signature of licensee

Judy D Reiter

Printed name of licensee

ALYSA EASTWOOD
Notary Public
State of Alaska
My Commission Expires May 16, 2023

Alysa Eastwood

Notary Public in and for the State of Alaska.

My commission expires: May 16, 2023

Subscribed and sworn to before me this 20 day of September, 2019.

AMCO Received 9/20/2019

Alaska Marijuana Control Board

Form MJ-14: Licensed Premises Diagram Change

Section 5 – Approvals

Local Government Review is required to be completed before submission to the Alcohol and Marijuana Control Office.

Local Government Review (to be completed by an appropriate local government official):	Yes	No	Pending
The proposed changes shown on this form conform to all local restrictions and laws.	☑	☐	☐
A local building permit is required for the proposed changes.	☐	☑	

Signature of local government official

Building Permit #

9/24/2018
Date

Joseph Metzger
Printed name of local government official

Planner II
Title

Section 6 – AMCO Review

AMCO Review:		Approved	Disapproved
Signature of AMCO Enforcement Supervisor	Signature of Director	☑	☐
James Hoelscher 10/2/2019	Erika McConnell	10/3/19	
Printed name of AMCO Enforcement Supervisor	Printed name of Director	Date	

AMCO Comments:

AMCO Received 10/1/2019

TALKEETNA TRADITIONS LLC

License # 17816

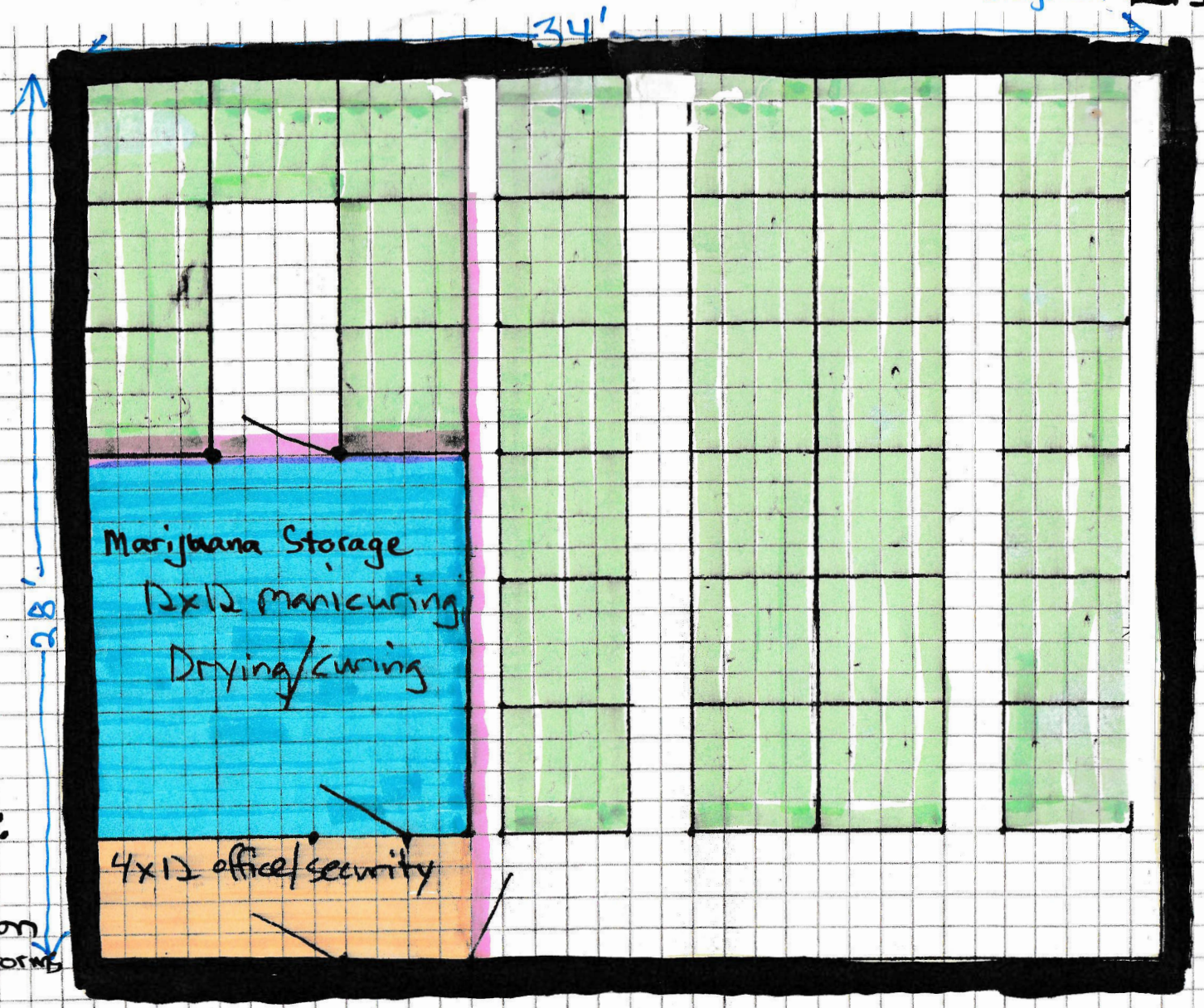

Construction Details:

Floor - Concrete Slab
Walls - 2x6 construction
And Insulated Concrete forms
1/2" Sheetrock on walls
5/8" sheetrock on ceiling

Entire Building (34'x28')
Cultivation Area
Office/Security
Manicuring/Drying/Curing/marijuana Storage
Partition Wall

S ← → N

AMCO Received 10/3/2019

A6 DBA Talkeetna Traditions LLC
License # 178116

[redacted]

Diagram 2

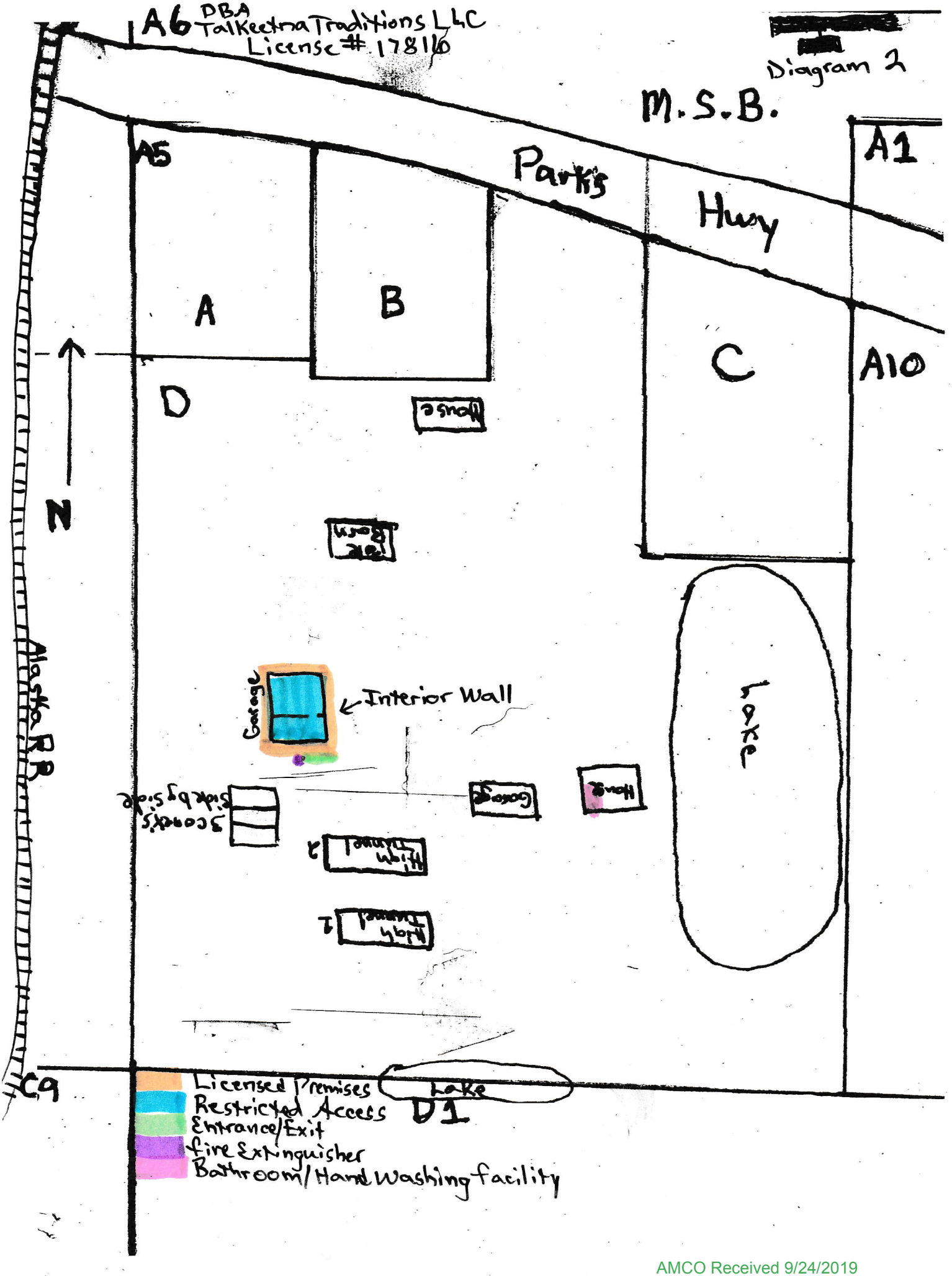

AMCO Received 9/24/2019

DBA: Talkeetna Traditions LLC
License # 17816

Diagram 3

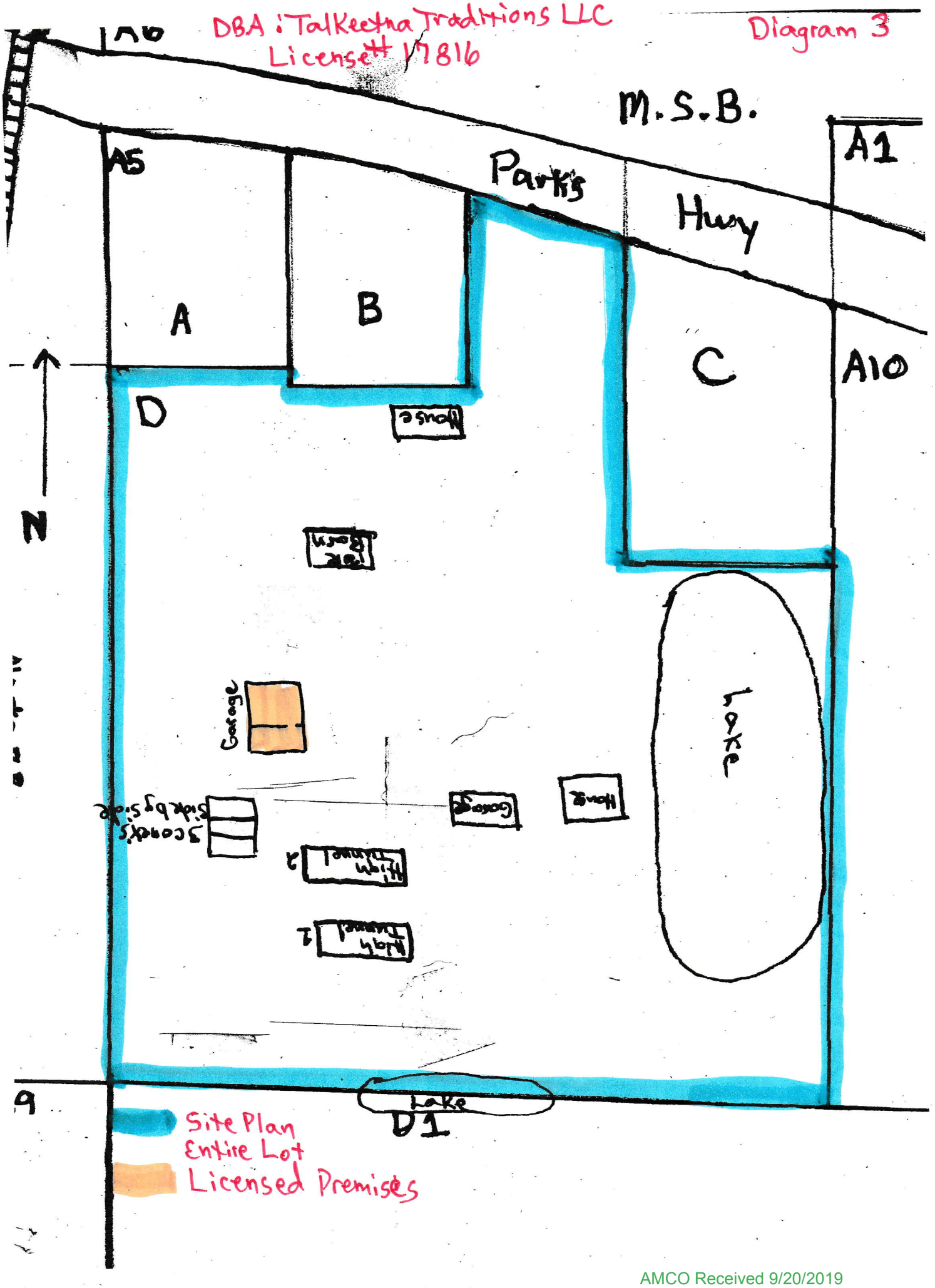

AMCO Received 9/20/2019

Diagram 4A

HEL/WET Determination Map

Date: 4/4/2013

Customer(s): JUDY REITER

Legal Description: Tract 1482, Farm 873
S, R04W, T24N, Sect. 30
733-5839

Agency: USDA/NRCS
Assisted By: JAMES HAZLETT

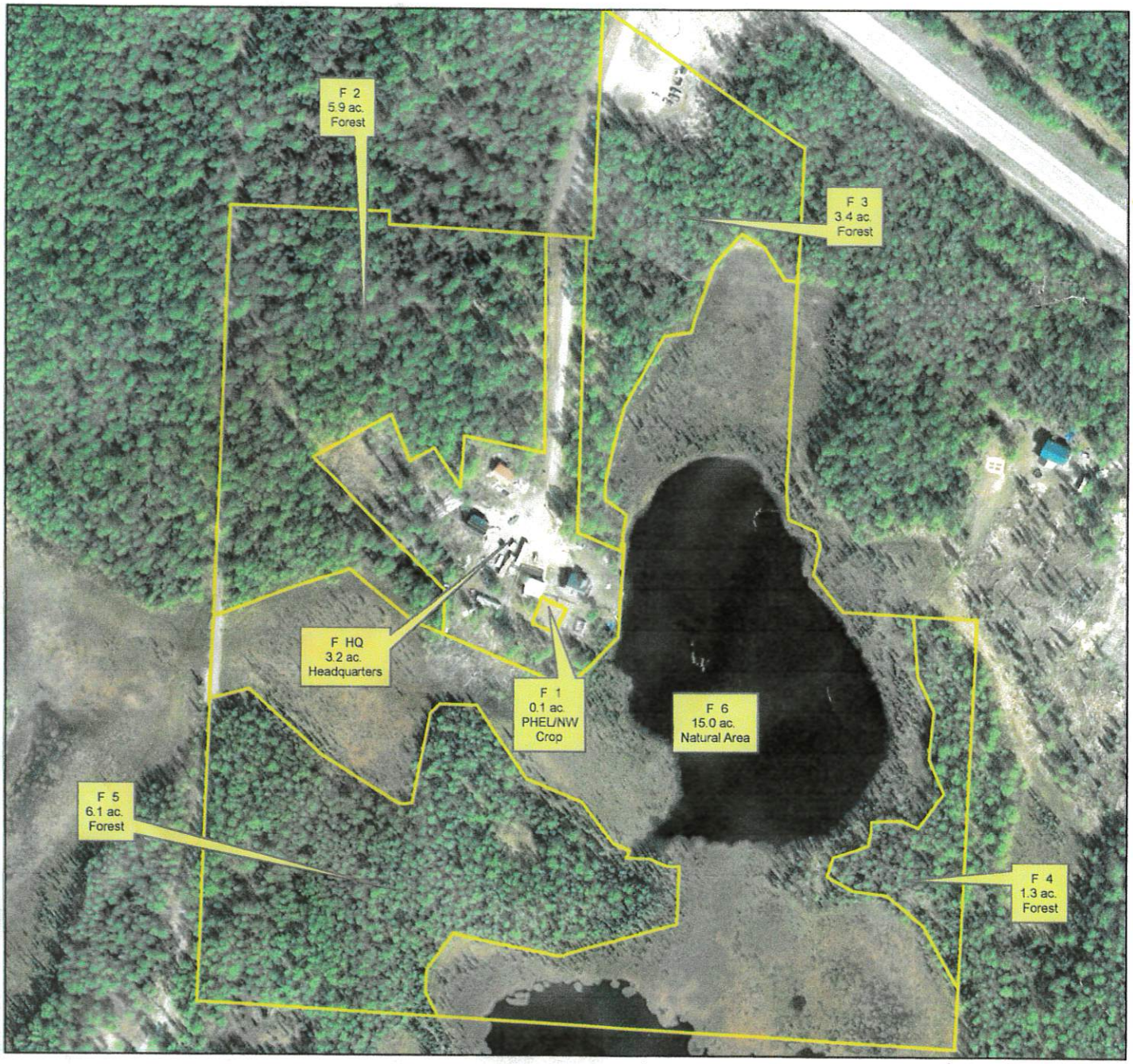

D.B.A. Talkeetna Traditions LLC
License # 17816

Legend

Initial Consplan

100 0 100 200 300 400 Feet

N

AMCO Received 5/11/2019

Diagram 5

Talkeetna Traditions LLC
License# 17816

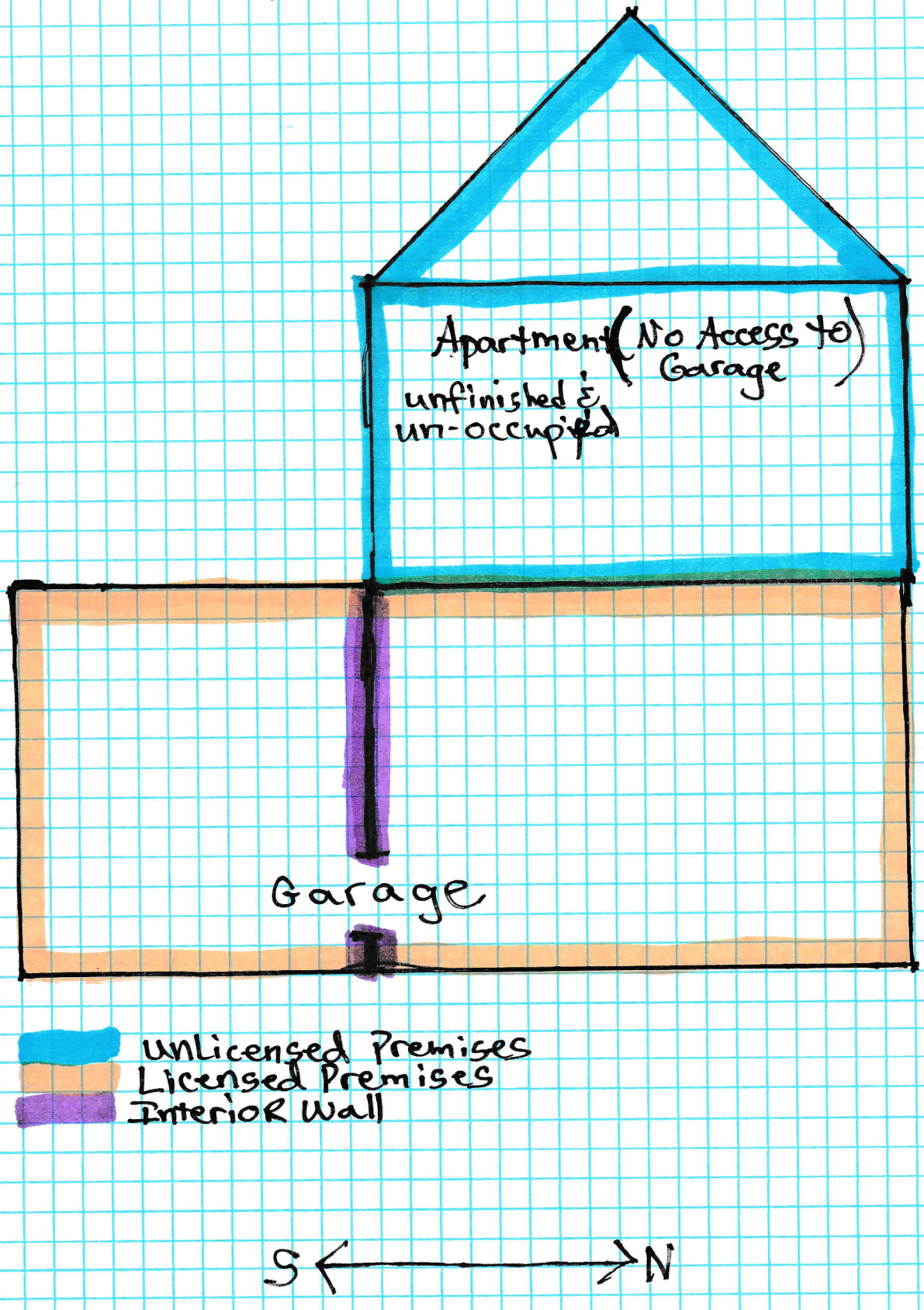

AMCO Received 9/20/2019