Alcohol and Marijuana Control Office
550 W 7th Avenue, Suite 1600
Anchorage, AK 99501
marijuana.licensing@alaska.gov
https://www.commerce.alaska.gov/web/amco
Phone: 907.269.0350

Alaska Marijuana Control Board

Form MJ-02: Premises Diagram

What is this form?

A detailed diagram of the proposed licensed premises is required for all marijuana establishment license applications, per 3 AAC 306.020(b)(8). **All areas designated as the licensed premises of a single license must be contiguous.**

What must be submitted with this form?

Applicants must attach multiple diagrams to this form, including (as applicable):

- **Diagram 1:**
  a diagram showing only the licensed premises areas that will be ready to be **operational at the time of your preliminary inspection** and license issuance;

- **Diagram 2:**
  if different than Diagram 1, a diagram outlining **all areas for which the licensee has legal right of possession** (a valid lease or deed), and clearly showing those areas' relationship to the current proposed licensed premises *(details of any planned expansion areas do not need to be included; a complete copy of Form MJ-14: Licensed Premises Diagram Change must be submitted and approved before any planned expansion area may be added to the licensed premises);*

- **Diagram 3:**
  a **site plan or as-built of the entire lot**, showing all structures on the property and clearly indicating which area(s) will be part of the licensed premises;

- **Diagram 4:**
  an **aerial photo of the entire lot and surrounding lots**, showing a view of the entire property and surrounding properties, and clearly indicating which area(s) will be part of the licensed premises *(this can be obtained from sources like Google Earth)*; and

- **Diagram 5:**
  a diagram of the **entire building in which the licensed premises is located**, clearly distinguishing the licensed premises from unlicensed areas and/or premises of other licenses within the building. If your proposed licensed premises is located within a building or building complex that contains multiple business and/or tenants, please provide the addresses and/or suite numbers of the other businesses and/or tenants *(a separate diagram is not required for an establishment that is designating the entire building as a single licensed premises)*.

This form, and all necessary diagrams that meet the requirements on Page 2 of this form, must be completed and submitted to AMCO's main office before any new or transfer license application will be considered complete.

Section 1 – Establishment Information

Enter information for the business seeking to be licensed, as identified on the license application.

Licensee:	E & M Holdings, LLC	**MJ License #:**	16991		
License Type:	Marijuana Product Manufacturing Facility				
Doing Business As:	Stoney Moose Kitchens				
Premises Address:	9737 Mud Bay Rd., Suite #104				
City:	Ketchikan	**State:**	Alaska	**ZIP:**	99901

Received by AMCO 1.28.19

Alaska Marijuana Control Board

Form MJ-02: Premises Diagram

Section 2 – Required Information

For your security, do not include locations of security cameras, motion detectors, panic buttons, and other security devices.

The following details must be included in all diagrams:

- [x] License number and DBA
- [x] Legend or key
- [x] Color coding
- [x] Dimensions
- [x] Labels
- [x] True north arrow

The following additional details must be included in Diagram 1:

- [x] Surveillance room
- [x] Restricted access areas
- [x] Storage areas
- [x] Entrances, exits, and windows
- [x] Walls, partitions, and counters
- [x] Any other areas that must be labeled for specific license types

The following additional details must be included in Diagram 2:

- [x] Areas of ingress and egress
- [x] Entrances and exits
- [x] Walls and partitions

The following additional details must be included in Diagrams 3 and 4:

- [x] Areas of ingress and egress
- [x] Cross streets and points of reference

The following additional details must be included in Diagram 5:

- [x] Areas of ingress and egress
- [x] Entrances and exits
- [x] Walls and partitions
- [x] Cross streets and points of reference

I declare under penalty of unsworn falsification that I have attached all necessary diagrams that meet the above requirements, and that this form, including all accompanying schedules, statements, and depictions is true, correct, and complete.

Signature of licensee

Mark Woodward

Printed name of licensee

Official Seal
KERIN N. CREWS
Notary Public-State of Alaska
My Comm. Expires February 14, 2021

Notary Public in and for the State of Alaska

My commission expires: 2-14-21

Subscribed and sworn to before me this 25 day of January, 2019.

Received by AMCO 1.28.19

DIAGRAM 1

STONEY MOOSE KITCHENS

N #16991

Licensed premises Area

RESTRICTED ACCESS AREA

SURVEILLANCE ROOM / STORAGE AREA

This boundary denotates the storage area beneath the stairs. It does NOT include any part of the stairs

LOCKED DOOR TO STAIRS

Received by AMCO 1.30.19

Received by AMCO 1.30.19

DIAGRAM 2 MJ02 STONEY MOOSE KITCHENS #16991

Legal Right of Possession in green

STAIRCASE TO 2nd FLOOR. SMK WILL NOT HAVE ACCESS TO SECOND FLOOR — IT REMAINS WITH LANDLORD. SMK WILL OPERATE 1 SECURITY CAMERA IN HALL BY FOOT OF STAIRS.

This line shows the storage area beneath the stairs

2nd FLOOR ACCESS DOOR

FOOD DELIVERY ACCESS

Received by AMCO 1.28.19

Area is not in right of possession

Received by AMCO 1.30.19

DIAGRAM 3a STONEY MOOSE KITCHENS #16991

MJ02

- LICENSED PREMISIS

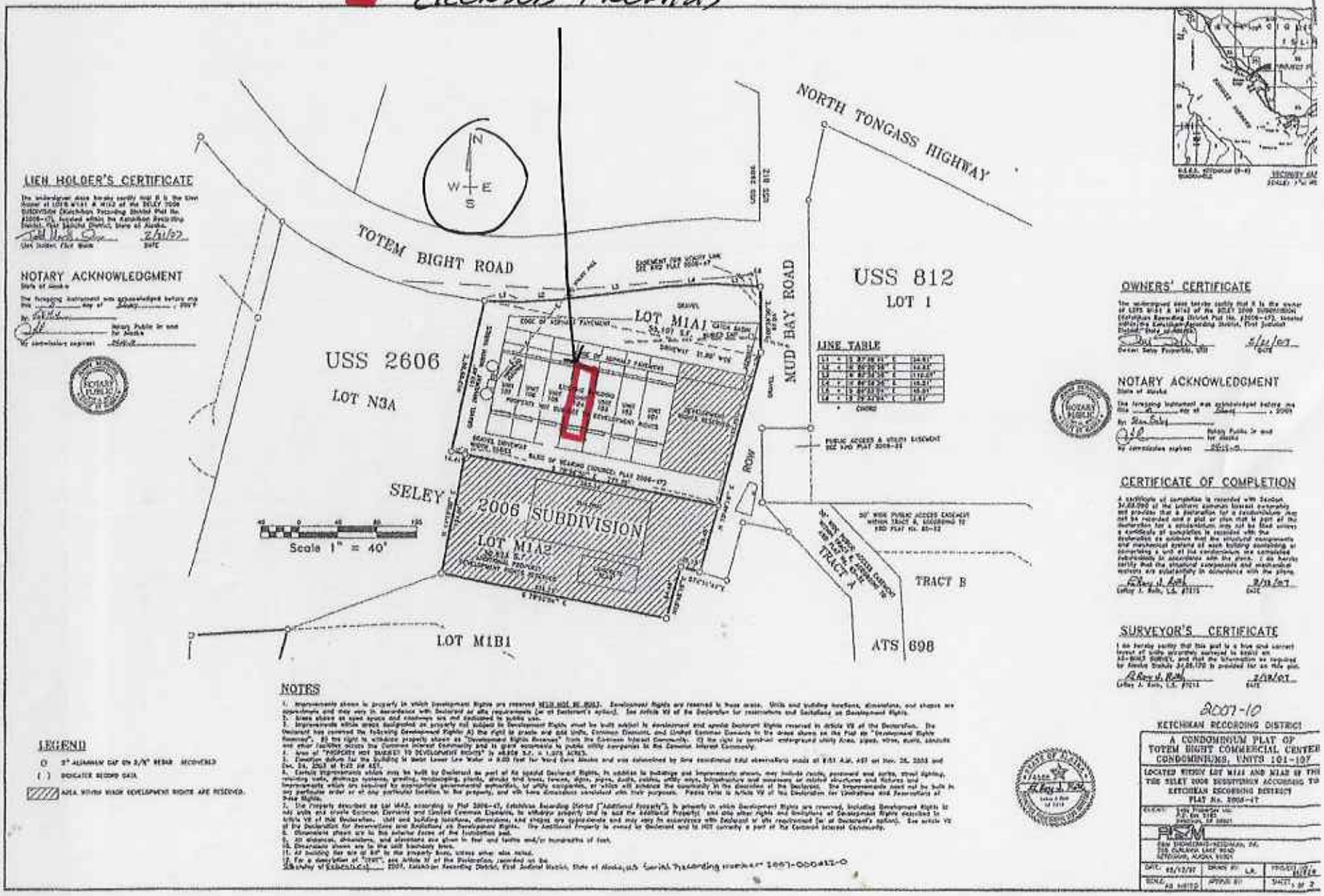

Received by AMCO 1.28.19

Received by AMCO 1.28.19

DIAGRAM 3b STONEY MOOSE KITCHENS #16991

MJ 02

-LICENSED PREMISIS

FRONT DOOR / PUBLIC ENT.

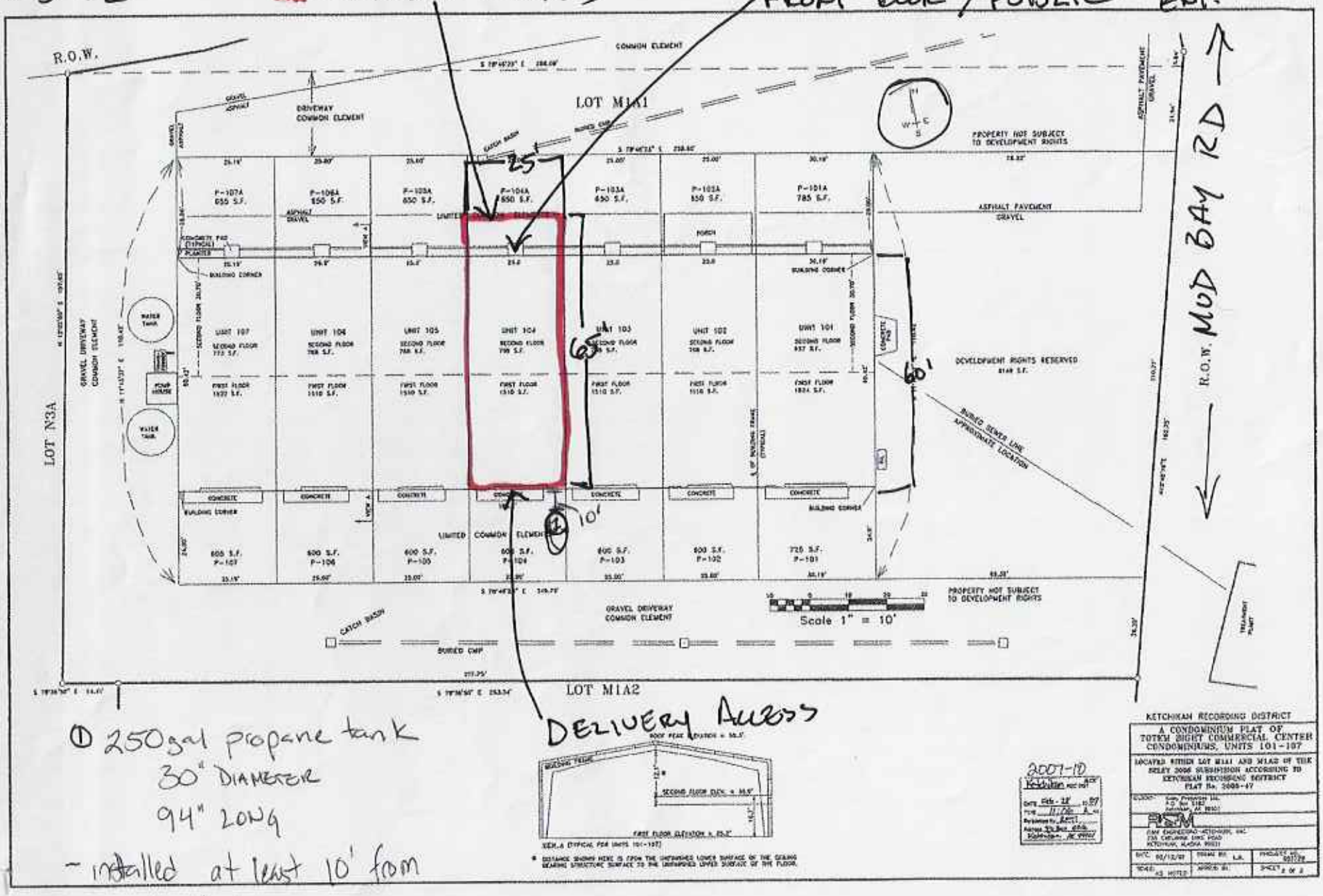

① 250gal propane tank
30" DIAMETER
94" LONG
- installed at least 10' from building

Received by AMCO 1.28.19

DIAGRAM 5
MJ02

STONEY MOOSE KITCHENS
16991

1- WATER TANK
2- PROPANE TANK

- LICENSED PREMISES

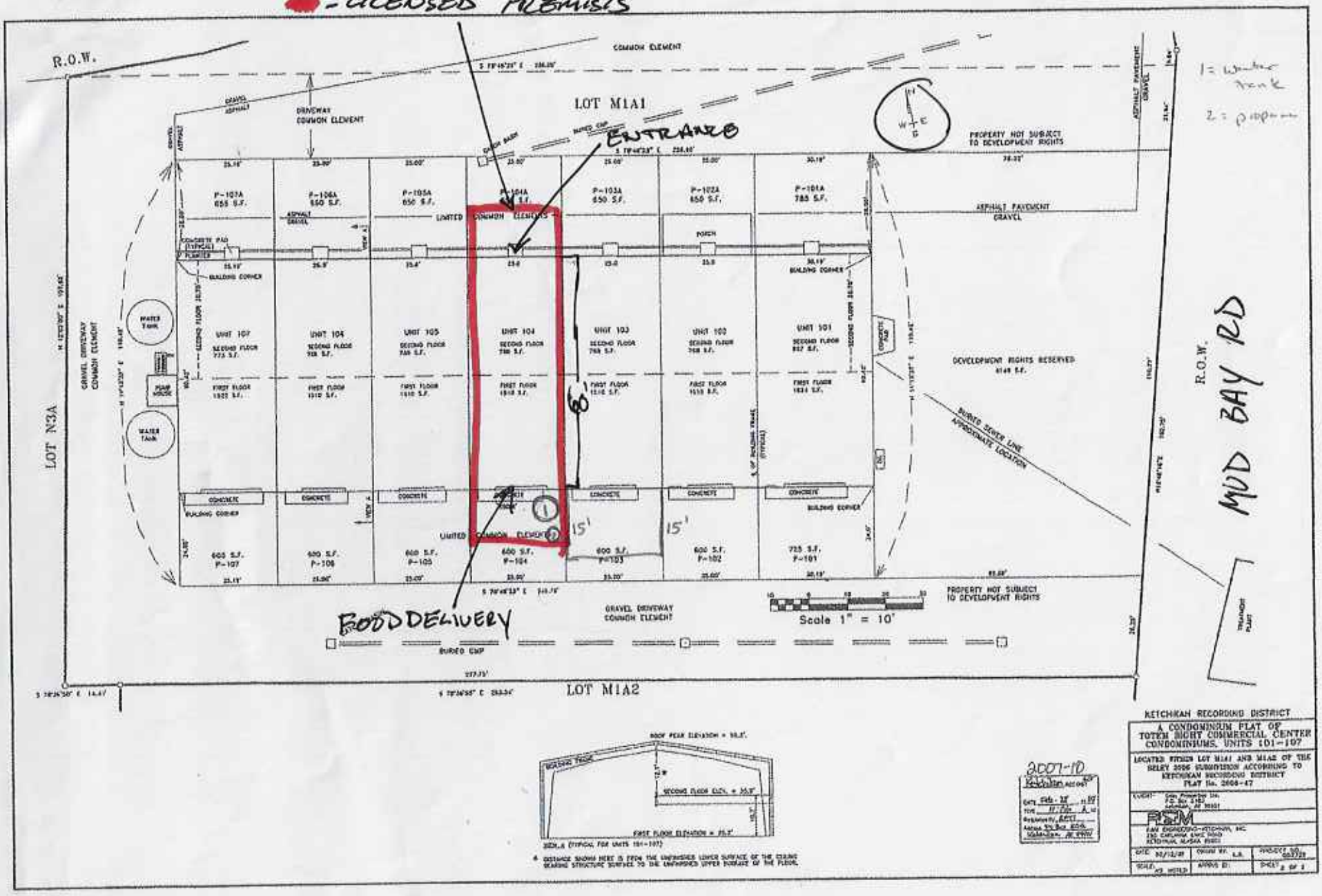

KETCHIKAN RECORDING DISTRICT

A CONDOMINIUM PLAT OF TOTEM BIGHT COMMERCIAL CENTER CONDOMINIUMS, UNITS 101-107

LOCATED WITHIN LOT M1A1 AND M1A2 OF THE BELEY 2006 SUBDIVISION ACCORDING TO KETCHIKAN RECORDING DISTRICT PLAT No. 2006-47

2007-10

Received by AMCO 1.28.19