Alcohol and Marijuana Control Office
550 W 7th Avenue, Suite 1600
Anchorage, AK 99501
marijuana.licensing@alaska.gov
https://www.commerce.alaska.gov/web/amco
Phone: 907.269.0350

Alaska Marijuana Control Board

Form MJ-02: Premises Diagram

What is this form?

A detailed diagram of the proposed licensed premises is required for all marijuana establishment license applications, per 3 AAC 306.020(b)(8). **All areas designated as the licensed premises of a single license must be contiguous.**

What must be submitted with this form?

Applicants must attach multiple diagrams to this form, including (as applicable):

- **Diagram 1:**
  a diagram showing only the licensed premises areas that will be ready to be **operational at the time of your preliminary inspection** and license issuance;

- **Diagram 2:**
  if different than Diagram 1, a diagram outlining **all areas for which the licensee has legal right of possession** (a valid lease or deed), and clearly showing those areas' relationship to the current proposed licensed premises *(details of any planned expansion areas do not need to be included; a complete copy of Form MJ-14: Licensed Premises Diagram Change must be submitted and approved before any planned expansion area may be added to the licensed premises);*

- **Diagram 3:**
  a **site plan or as-built of the entire lot**, showing all structures on the property and clearly indicating which area(s) will be part of the licensed premises;

- **Diagram 4:**
  an **aerial photo of the entire lot and surrounding lots**, showing a view of the entire property and surrounding properties, and clearly indicating which area(s) will be part of the licensed premises *(this can be obtained from sources like Google Earth)*; and

- **Diagram 5:**
  a diagram of the **entire building in which the licensed premises is located**, clearly distinguishing the licensed premises from unlicensed areas and/or premises of other licenses within the building. If your proposed licensed premises is located within a building or building complex that contains multiple business and/or tenants, please provide the addresses and/or suite numbers of the other businesses and/or tenants *(a separate diagram is not required for an establishment that is designating the entire building as a single licensed premises)*.

This form, and all necessary diagrams that meet the requirements on Page 2 of this form, must be completed and submitted to AMCO's main office before any new or transfer license application will be considered complete.

Section 1 – Establishment Information

Enter information for the business seeking to be licensed, as identified on the license application.

Licensee:	Liberty ER LLC.	**MJ License #:**		20422	
License Type:	Retail Marijuana Store				
Doing Business As:	Green Degree's Cannabis Cafe				
Premises Address:	5401 E Mayflower Ln				
City:	Wasilla	**State:**	Alaska	**ZIP:**	99654

AMCO
FEB - 1 2019

Alaska Marijuana Control Board

Form MJ-02: Premises Diagram

Section 2 – Required Information

For your security, do not include locations of security cameras, motion detectors, panic buttons, and other security devices.

The following details must be included in all diagrams:

- [x] License number and DBA
- [x] Legend or key
- [x] Color coding
- [x] Dimensions
- [x] Labels
- [x] True north arrow

The following additional details must be included in Diagram 1:

- [x] Surveillance room
- [x] Restricted access areas
- [x] Storage areas
- [x] Entrances, exits, and windows
- [x] Walls, partitions, and counters
- [x] Any other areas that must be labeled for specific license types

The following additional details must be included in Diagram 2:

- [x] Areas of ingress and egress
- [x] Entrances and exits
- [x] Walls and partitions

The following additional details must be included in Diagrams 3 and 4:

- [x] Areas of ingress and egress
- [x] Cross streets and points of reference

The following additional details must be included in Diagram 5:

- [x] Areas of ingress and egress
- [x] Entrances and exits
- [x] Walls and partitions
- [x] Cross streets and points of reference

I declare under penalty of unsworn falsification that I have attached all necessary diagrams that meet the above requirements, and that this form, including all accompanying schedules, statements, and depictions is true, correct, and complete.

Signature of licensee

Kerby Coman

Printed name of licensee

STATE OF ALASKA
NOTARY PUBLIC
Emily Anderson
My Commission Expires Jun 7, 2022

Notary Public in and for the State of Alaska

My commission expires: 6/7/22

Subscribed and sworn to before me this 1 day of February, 2019.

AMCO

FEB - 1 2019

Diagrams 1 & 2 & 5

License # 20422

DBA: Green Degree's Connabis Cafe

1st floor

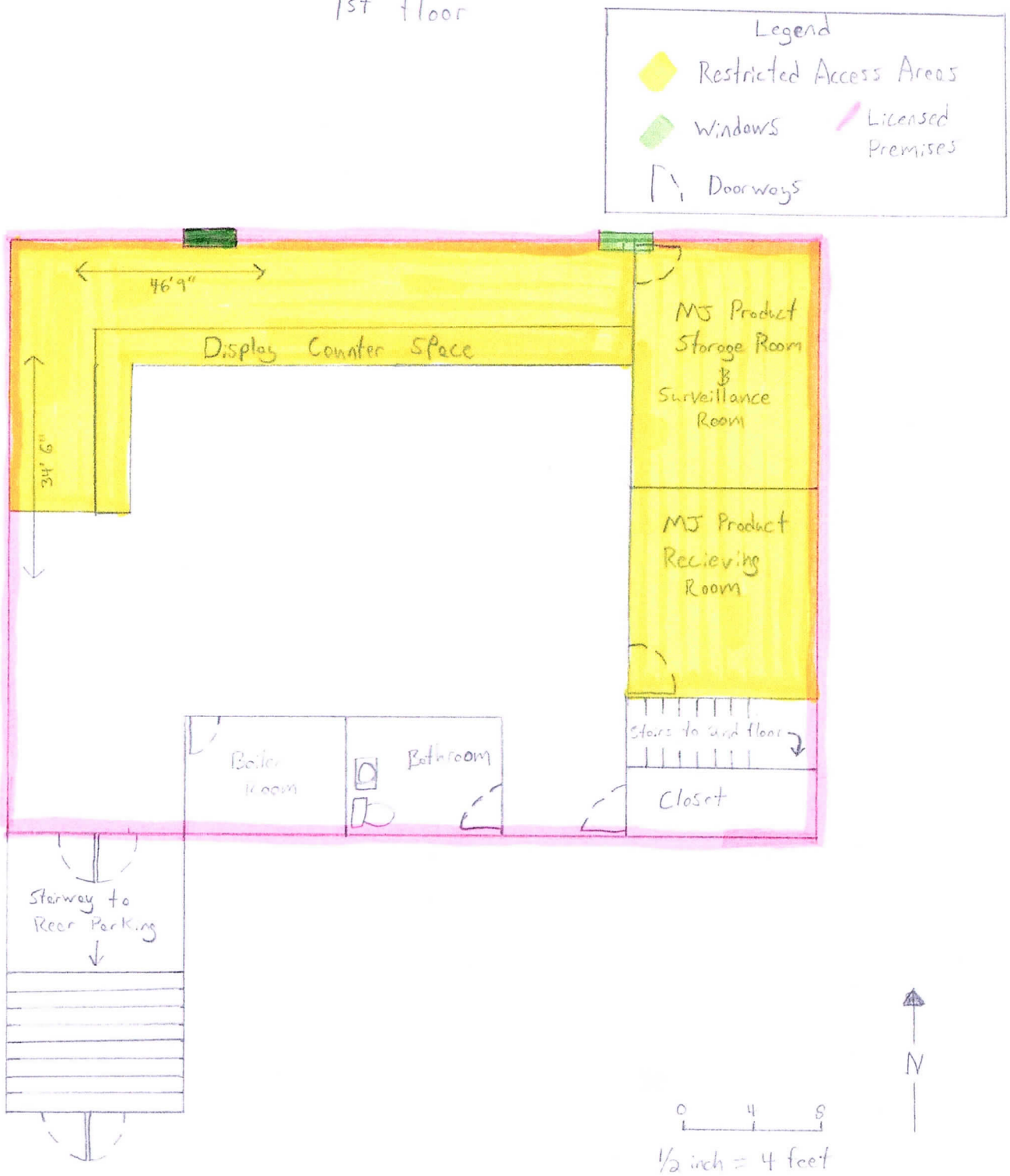

AMCO Received 2/28/2019

Diagrams 1 & 2 & 5

License # 20422

DBA: Green Degree's Cannabis Cafe

2nd floor

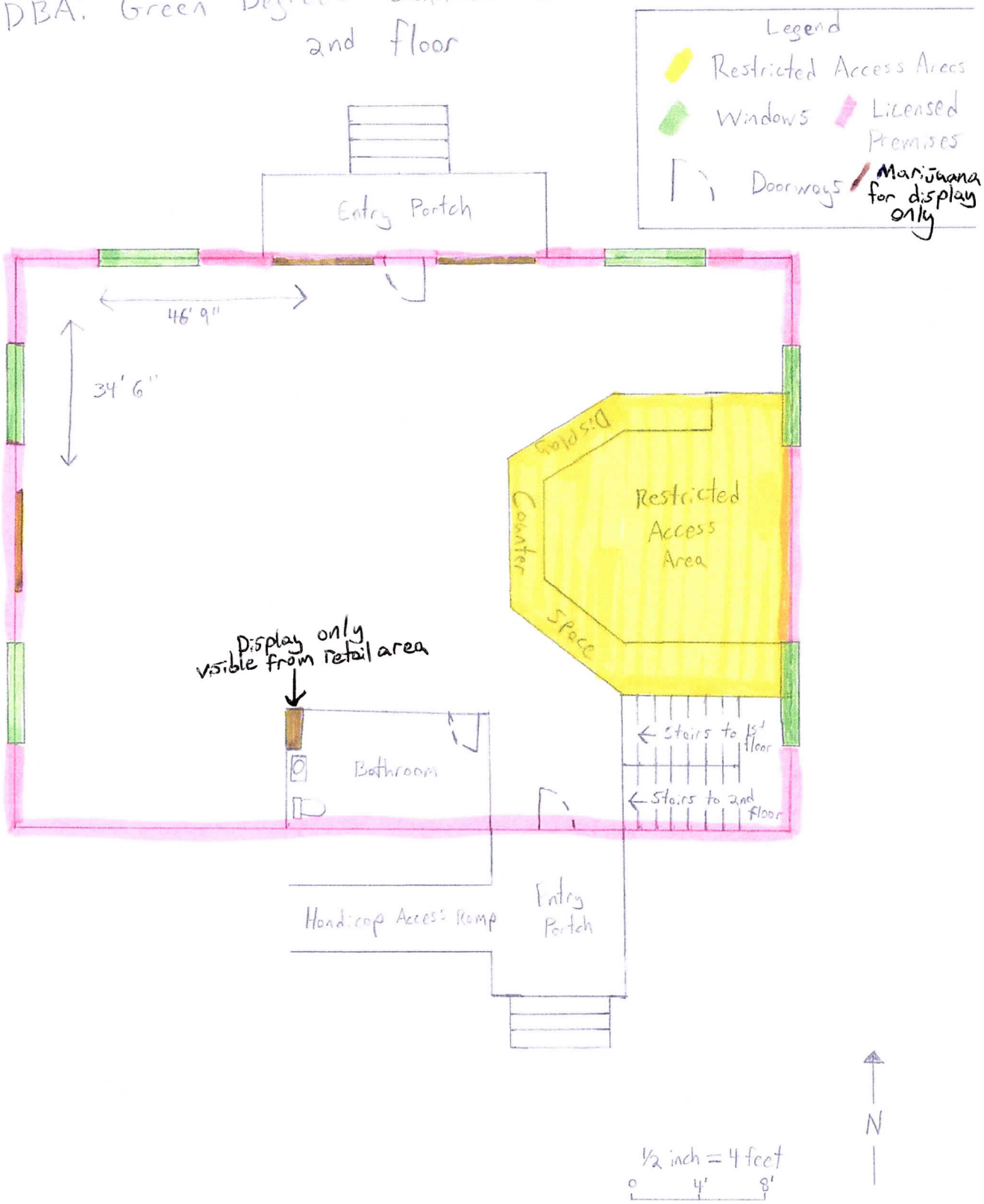

AMCO Received 2/28/2019

Diagram 3
License # 20422
DBA: Green Degree's Cannabis Cafe

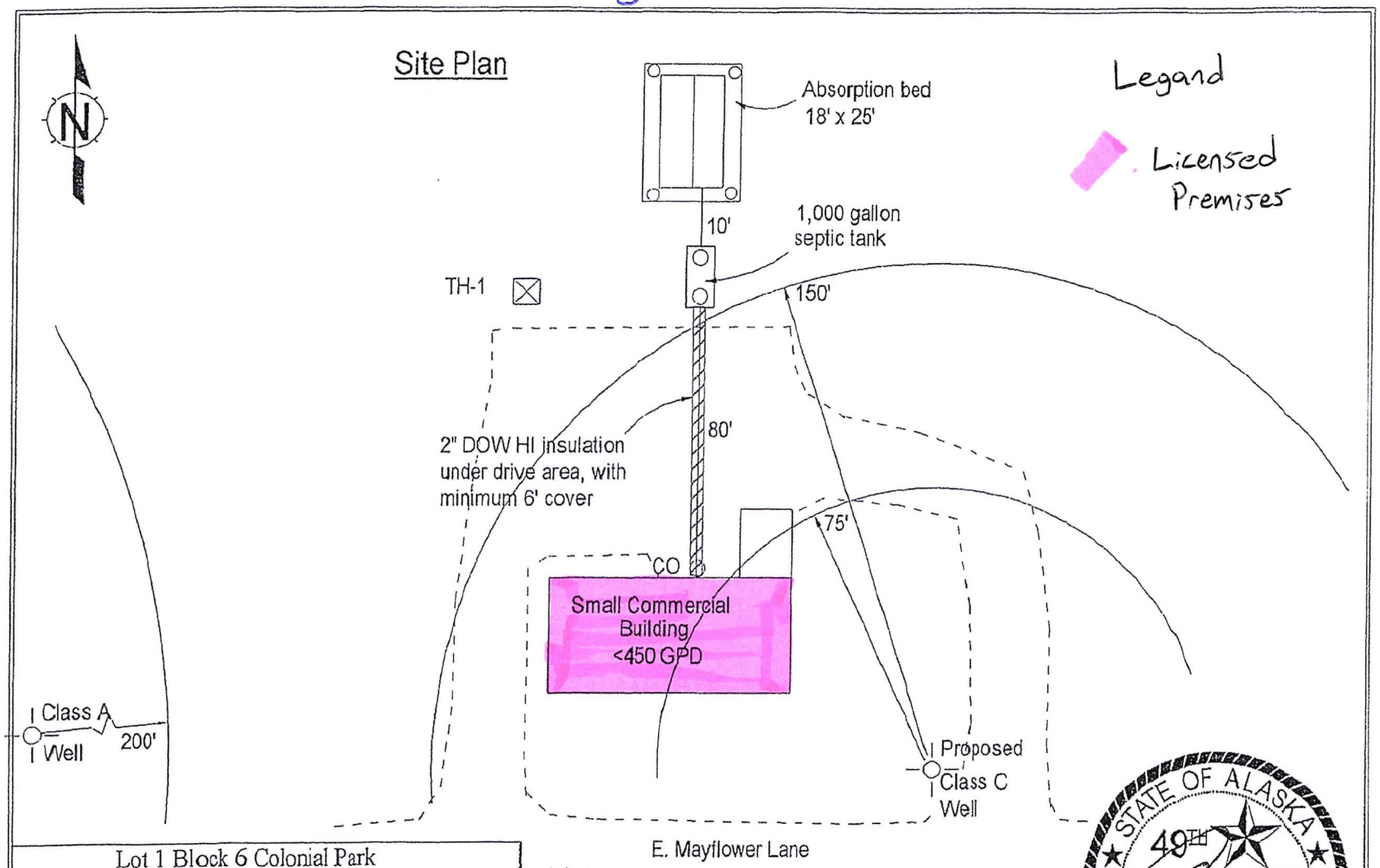

Lot 1 Block 6 Colonial Park
Wastewater System Asbuilt

HOLLER ENGINEERING
HC32 Box 3380 Wasilla, Alaska 99654

Job # 01057A	5-29-01	no scale

Notes

1. This septic system does not lie within the protective radius of any known well.
2. No survey staking provided - lotlines/easements are owner's/developer's responsibility.

STATE OF ALASKA
49TH
CURTIS E. HOLLER
CE 9607
REGISTERED PROFESSIONAL ENGINEER

AMCO Received 2/28/2019

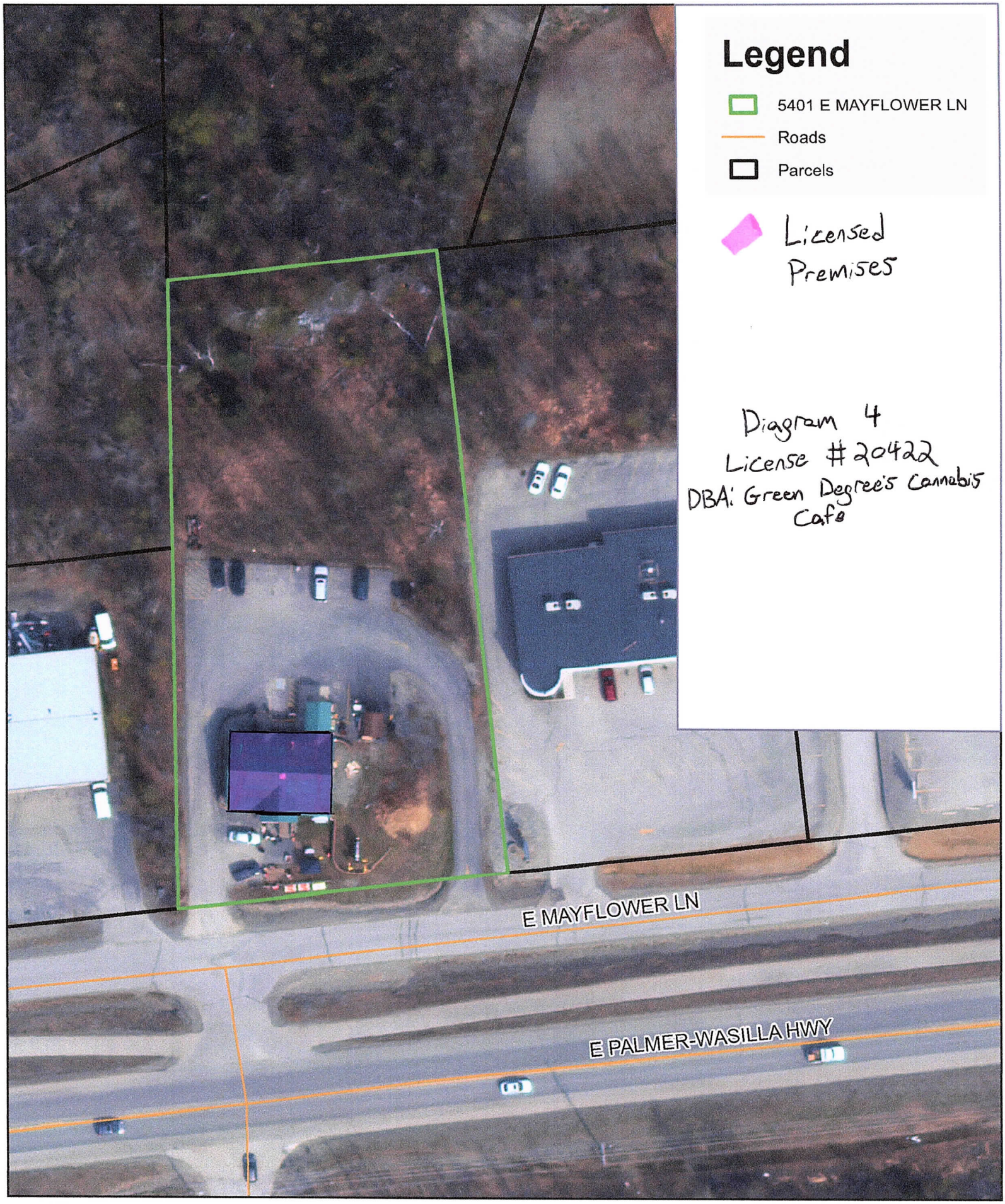

This map is solely for informational purposes only. The Borough makes no express or implied warranties with respect to the character, function, or capabilities of the map or the suitability of the map for any particular purpose beyond those originally intended by the Borough. For information regarding the full disclaimer and policies related to acceptable uses of this map, please contact the Matanuska-Susitna Borough GIS Division at 907-861-7801.

Date: 10/29/2018

1 inch = 60 feet

0 60 120 Feet

AMCO Received 2/28/2019