Alcohol and Marijuana Control Office
550 W 7th Avenue, Suite 1600
Anchorage, AK 99501
marijuana.licensing@alaska.gov
https://www.commerce.alaska.gov/web/amco
Phone: 907.269.0350

Alaska Marijuana Control Board

Form MJ-14: Licensed Premises Diagram Change

What is this form?

This licensed premises diagram change form is required for all marijuana establishment licensees seeking to alter the functional floor plan or reduce or expand the area of the establishment's existing licensed premises.

This form must be completed and submitted to AMCO's main office prior to altering the existing floor plan, and along with an initiated application for an Onsite Consumption Endorsement if applicable. The licensed premises may not be altered unless and until the application has been approved by the board.

Section 1 – Establishment Information

Enter information for the business seeking to be licensed, as identified on the license application.

Licensee:	GoodSinse LLC	**MJ License #:**		10278	
License Type:	Retail Marijuana Store with Onsite Consumption Endorsement				
Doing Business As:	GoodSinse LLC				
Premises Address:	2604 Davis Road				
City:	Fairbanks	**State:**	Alaska	**ZIP:**	99709

Section 2 – Required Information

For your security, do not include locations of security cameras, motion detectors, panic buttons, and other security devices.

The following details must be included:

- ☐ **License number and DBA**
- ☐ **Legend or key**
- ☐ **Color coding**
- ☐ **Dimensions**
- ☐ **Labels**
- ☐ **True north arrow**
- ☐ **Surveillance room**
- ☐ **Licensed premises boundary**
- ☐ **Restricted access areas**
- ☐ **Storage areas**
- ☐ **Entrances, exits, and windows**
- ☐ **Walls, partitions, and counters**
- ☐ **Any other areas that must be labeled for specific license types**
- ☐ **Serving area****
- ☐ **Employee monitoring area****
- ☐ **Ventilation exhaust points, if applicable****

Items marked with a double asterisks (**) are only required for those retail marijuana establishments that are submitting the AB-14 form in conjunction with an onsite consumption endorsement application.

Alaska Marijuana Control Board

Form MJ-14: Licensed Premises Diagram Change

Section 3 – Summary of Changes

Provide a summary of the changes for which you are requesting approval.

GoodSinse LLC will be adding 2,094 square feet to its retail space; 732 square feet of the addition will used for the onsite consumption area. Customer circulation areas refer to customer walkways for restrooms. These walkways are not intended for onsite consumption and will be monitored by video surveillance.

Section 4 – Declarations and Approvals

Read each statement below, and then sign your initials in the corresponding box to the right [if applicable]:	Initials
If a local building permit is required, I have attached a copy of it to this form.	DP
The proposed changes conform to all applicable public health, fire, and safety laws.	DP
I have included a title, lease or other documentation showing sole right of possession to the additional area(s) if the additional area(s) are not already part of my approved licensed premises.	DP

Notary Public
HEATHER ZWEERES
State of Alaska
Commission Expires Nov. 6, 2021

As a marijuana establishment licensee, I declare under penalty of unsworn falsification that this form, including all accompanying schedules and statements, is true, correct, and complete.

Signature of licensee

Daniel L. Peters

Printed name of licensee

Heather Zweeres

Notary Public in and for the State of Alaska.

My commission expires: Nov. 6, 2021

Subscribed and sworn to before me this 8 day of November, 2019.

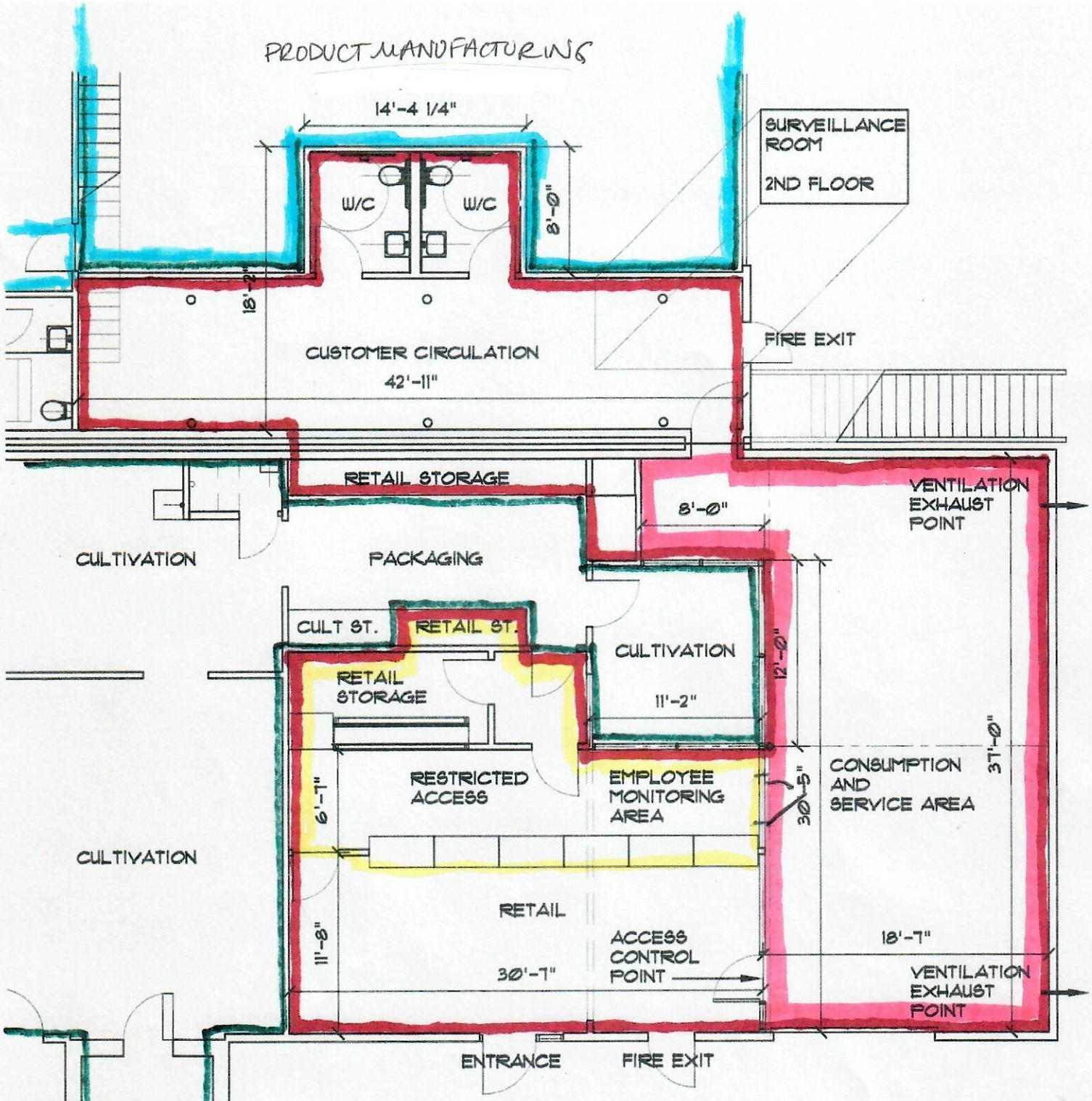

GOODSINSE LLC

LICENSE NUMBERS
RETAIL #10278
CULTIVATION #10279
MANUFACTURE #14874

10/1/2019

COLOR CODING:
RESTRICTED ACCESS AREA
RETAIL
CONSUMPTION
CULTIVATION
MANUFACTURING

CUSTOMER INGRESS AND EGRESS

GOODSINSE DIAGRAM 1 IN REFERENCE TO RETAIL LICENSE NO. 10278

1/8" = 1'-0"

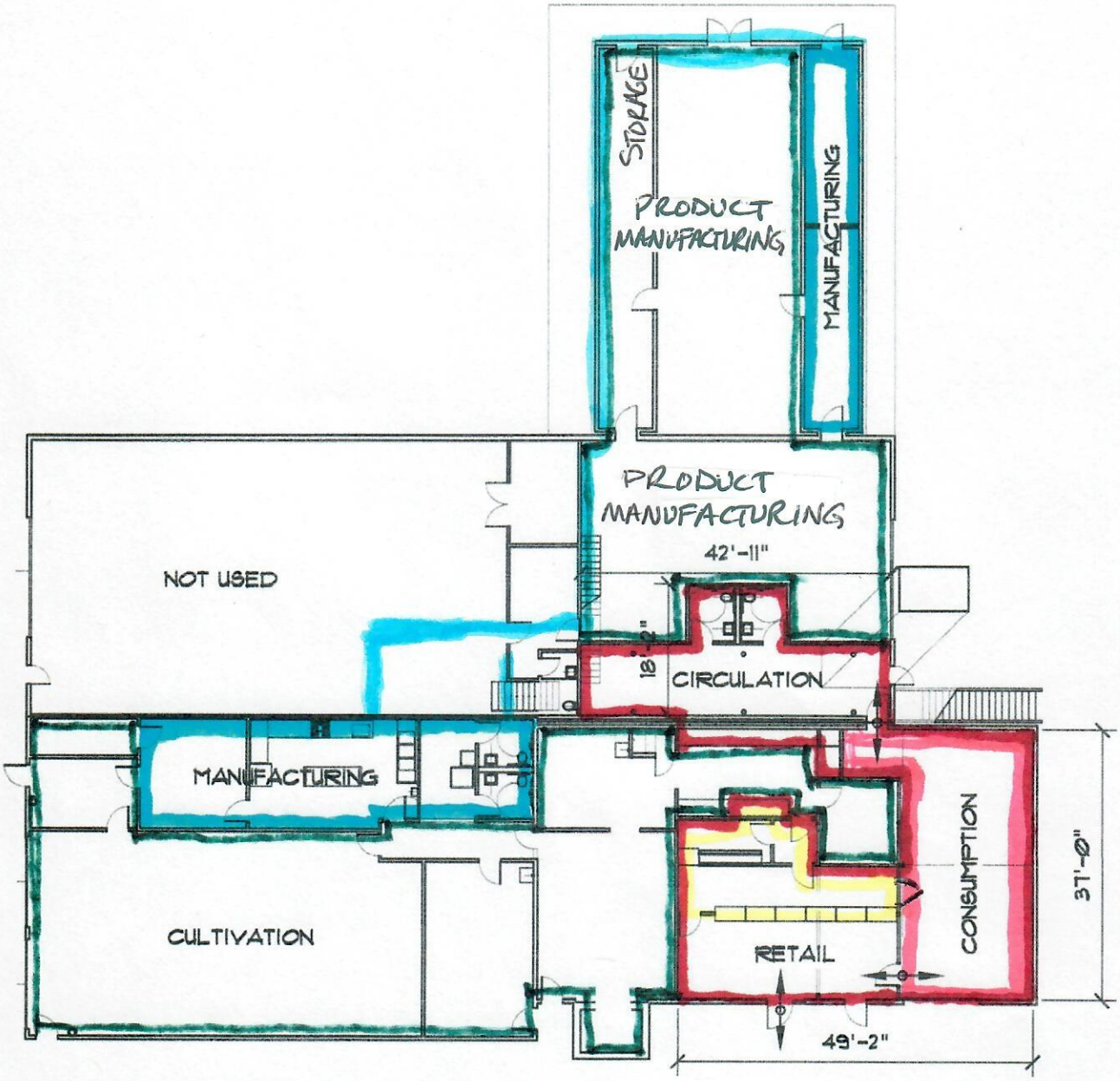

GOODSINSE LLC

LICENSE NUMBERS
RETAIL #10278
CULTIVATION #10279
MANUFACTURE #14874

10/1/2019

COLOR CODING:
RESTRICTED ACCESS AREA
RETAIL
CONSUMPTION
CULTIVATION
MANUFACTURING

CUSTOMER INGRESS AND EGRESS

GOODSINSE DIAGRAM 2 IN REFERENCE TO RETAIL LICENSE NO. 10278

NTS

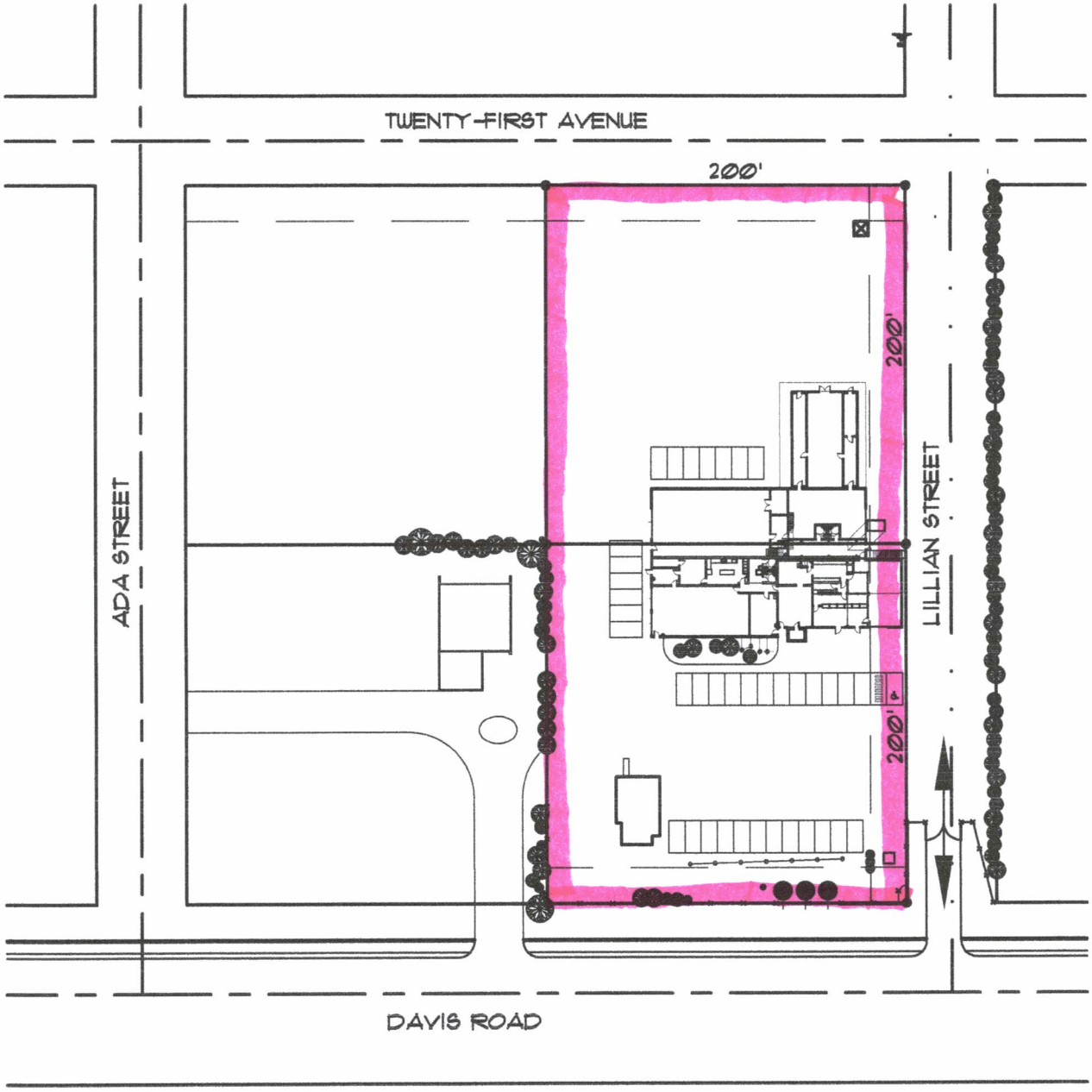

GOODSINSE LLC

LICENSE NUMBERS
RETAIL #10278
CULTIVATION #10279
MANUFACTURE #14874

10/1/2019

COLOR CODING:

PROPERTY BOUNDARY

CUSTOMER INGRESS AND EGRESS

GOODSINSE DIAGRAM 3

NTS

AMCO Received 10/22/2019

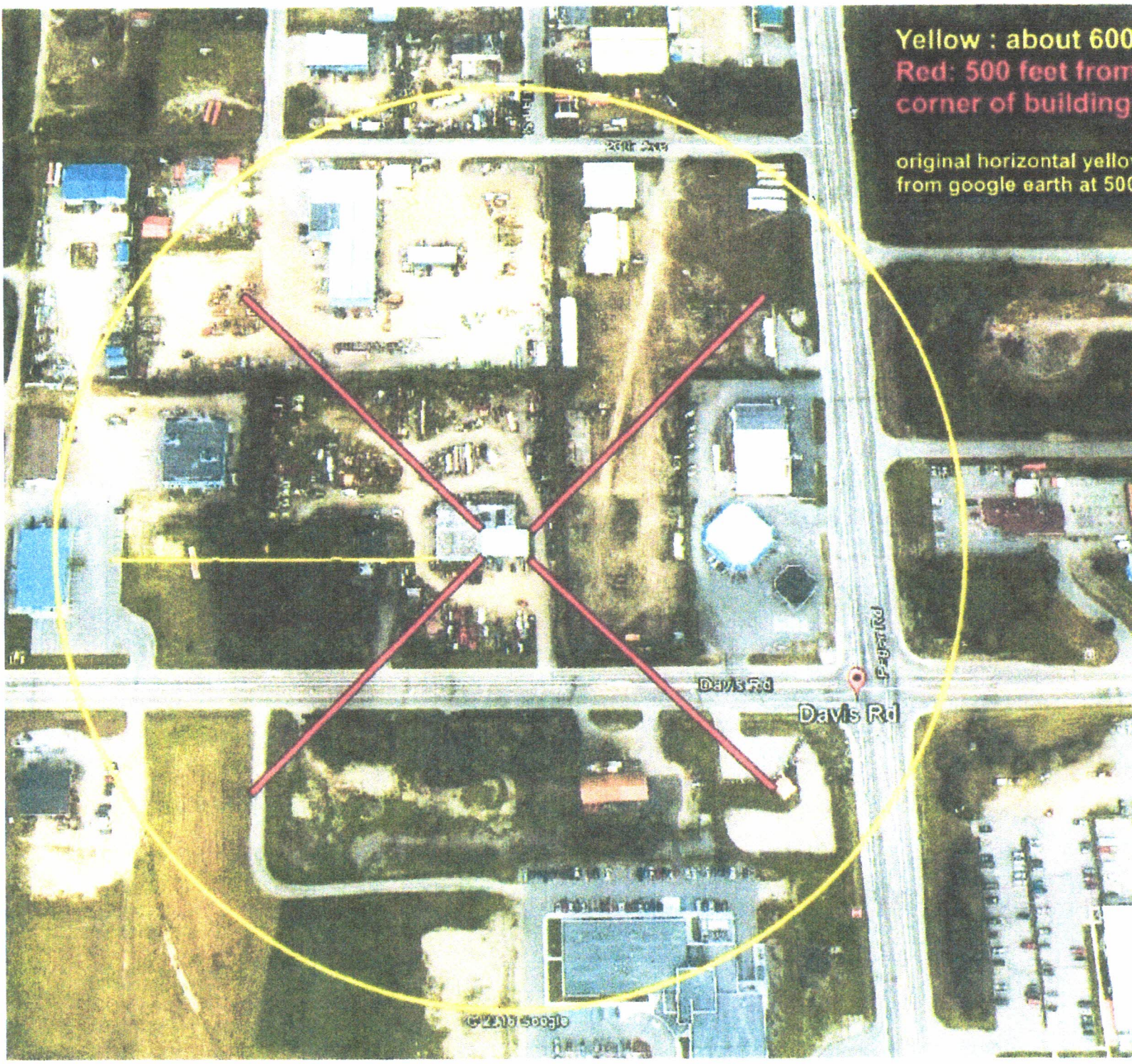

GOODSINSE LLC

LICENSE NUMBERS
RETAIL #10278
CULTIVATION #10279
MANUFACTURE #14874

10/1/2019

COLOR CODING:

ABOUT 600'
500' FROM CORNER
OF BUILDING

CUSTOMER INGRESS AND EGRESS

GOODSINSE DIAGRAM 4

NTS

AMCO Received 10/22/2019