Current approved diagrams

Alcohol & Marijuana Control Office
550 W 7th Avenue, Suite 1600
Anchorage, AK 99501
marijuana.licensing@alaska.gov
https://www.commerce.alaska.gov/web/amco
Phone: 907.269.0350

Alaska Marijuana Control Board

Cover Sheet for Marijuana Establishment Applications

What is this form?

This cover sheet **must** be completed and submitted any time a document, payment, or other marijuana establishment application item is emailed, mailed, or hand-delivered to AMCO's main office.

Items that are submitted without this page will be returned in the manner in which they were received.

Section 1 – Establishment Information

Enter information for the business seeking to be licensed, as identified on the license application.

Licensee:	Alaska Wild Coyote, Inc.	**License Number:**		12125	
License Type:	Standard Marijuana Cultivation Facility				
Doing Business As:	ALASKA MARIJUANA GARDENS "AMG"				
Physical Address:	838 Bonanza Avenue				
City:	Anchorage	**State:**	AK	**Zip Code:**	99518 - 1707
Designated Licensee:	Carmen Villamides				
Email Address:	silvia@gci.net				

Section 2 – Attached Items

List all documents, payments, and other items that are being submitted along with this page.

Attached Items:	Revised License Premises Diagram 2/14/2019 (Change in Bathrooms) Cashiers CK #0141710017 $250 - to cover MJ-14 Fee

OFFICE USE ONLY					
Received Date:		Payment Submitted Y/N:		Transaction #:	

AMCO
FEB 25 2019

Alcohol and Marijuana Control Office
550 W 7th Avenue, Suite 1600
Anchorage, AK 99501
marijuana.licensing@alaska.gov
https://www.commerce.alaska.gov/web/amco
Phone: 907.269.0350

Alaska Marijuana Control Board

Form MJ-14: Licensed Premises Diagram Change

What is this form?

This licensed premises diagram change form is required for all marijuana establishment licensees seeking to alter the functional floor plan or reduce or expand the area of the establishment's existing licensed premises, under 3 AAC 306.100 and 3 AAC 306.705. **The required $250 change fee may be made by check, cashier's check, or money order.**

This form must be signed by the licensee and by the local government having jurisdiction over the location of the premises before it is submitted to AMCO staff for review.

This form must be completed and submitted to AMCO's main office prior to altering the existing floor plan. The licensed premises may not be altered unless and until the AMCO director has given written approval on this form. Please note that licensees seeking to change licensed premises diagrams for multiple licenses must submit a separate completed copy of this form for each license.

Section 1 – Establishment Information

Enter information for the business seeking to be licensed, as identified on the license application.

Licensee:	Alaska Wild Coyote, Inc	**MJ License #:**	12125		
License Type:	Standard Marijuana Cultivation Facility				
Doing Business As:	Alaska Marijuana Gardens "AMG"				
Premises Address:	838 Bonanza Avenue				
City:	Anchorage	**State:**	Alaska	**ZIP:**	99518

Section 2 – Required Information

For your security, do not include locations of security cameras, motion detectors, panic buttons, and other security devices.

The following details must be included:

- [x] License number and DBA
- [x] Legend or key
- [x] Color coding
- [x] Dimensions
- [x] Labels
- [x] True north arrow
- [x] Surveillance room
- [x] Licensed premises boundary
- [x] Restricted access areas
- [x] Storage areas
- [x] Entrances, exits, and windows
- [x] Walls, partitions, and counters
- [ ] Any other areas that must be labeled for specific license types

AMCO
FEB 25 2019

Alaska Marijuana Control Board

Form MJ-14: Licensed Premises Diagram Change

Section 3 – Summary of Changes

Provide a summary of the changes for which you are requesting approval.

We have decided to leave the existing code compliant bathrooms. This will eliminate the removal of some walls that were previously going to be demoed in order to remodel the bathrooms, and a couple of rooms have shrunk to accommodate for a 3ft hallway.

Section 4 – Declarations and Approvals

Read each statement below, and then sign your initials in the corresponding box to the right: Initials

If a local building permit is required, I have attached a copy of it to this form. [ ]

The proposed changes conform to all applicable public health, fire, and safety laws. [ ]

As a marijuana establishment licensee, I declare under penalty of unsworn falsification that this form, including all accompanying schedules and statements, is true, correct, and complete.

Signature of licensee

Armando Gonzalez

Printed name of licensee

Notary Public in and for the State of Alaska.

My commission expires: 03/29/22

Subscribed and sworn to before me this 19 day of Feb, 2019.

NOTARY PUBLIC
CHRIS DANIEL
STATE OF ALASKA
MY COMMISSION EXPIRES March 29, 2022

Local Government Review (to be completed by an appropriate local government official):

	Yes	No	Pending
The proposed changes shown on this form conform to all local restrictions and laws.	X		
A local building permit is required for the proposed changes.	X		

Signature of local government official

Building Permit # C17-2155

Date 2/20/19

Dave Whitfield

Printed name of local government official

Title Current Planning Manager

AMCO Review:

	Approved	Disapproved
	X	

Signature of AMCO Enforcement Supervisor

Signature of Director

Kendrick Whiteman Special Investigator I

Printed name of AMCO Enforcement Supervisor

James Hoelscher Acting Director

Printed name of Director

2/28/2019

Date

AMCO Comments:

License # 12125

DBA = Alaska Marijuana Gardens (AMG)

Security = Surveillance Room

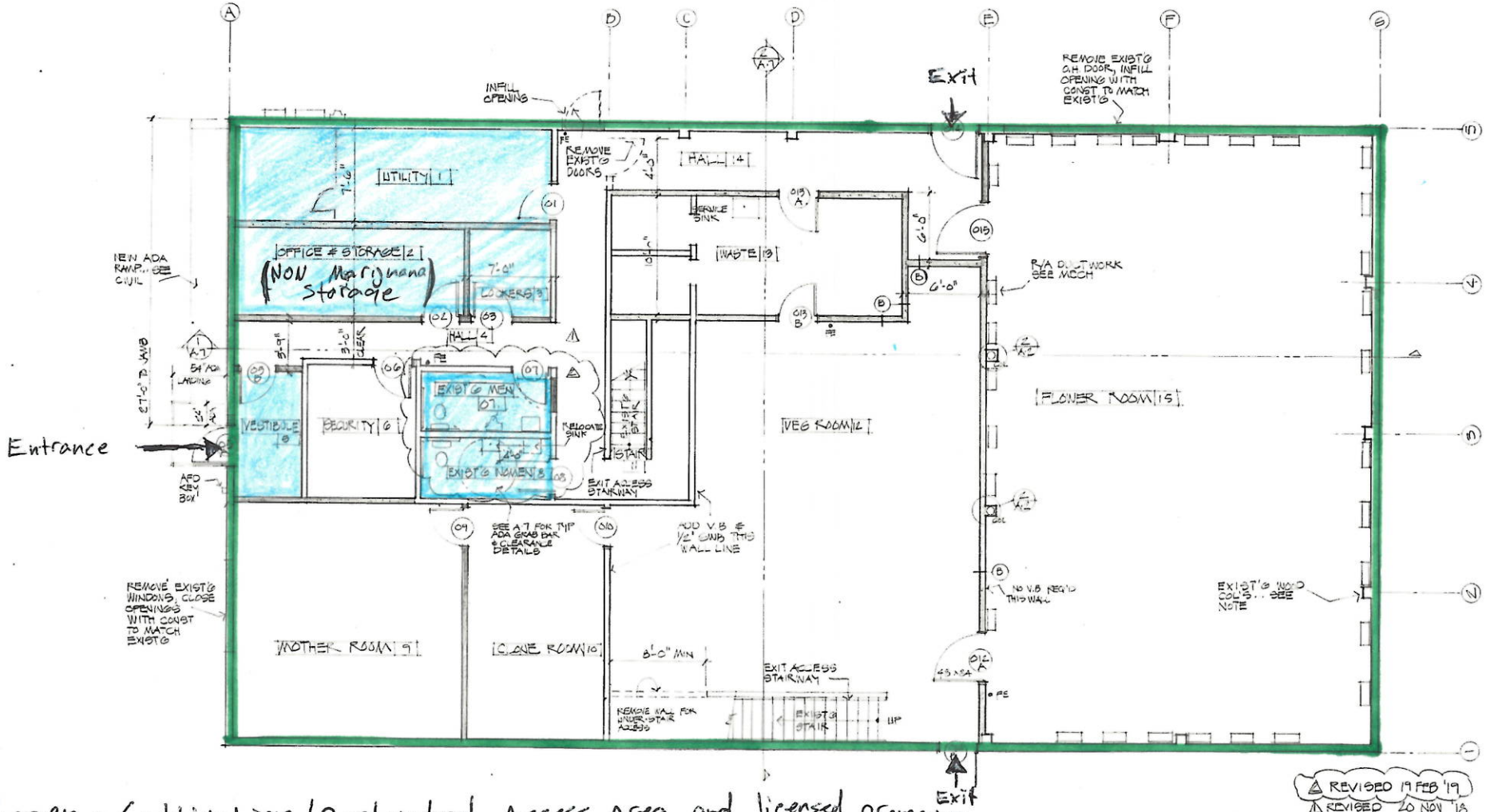

Green = Cultivation / Restricted Access Area and licensed premesise

Red = Proposed Concentrates / Restricted Access Area

Blue = Licensed Premises / unrestricted

...FIRST FLOOR PLAN...

1/4"=1'-0"

AMCO FEB 25 2019

AMG Grow Site Building Alterations
830 Bonanza Avenue, Anchorage

Gordon Thompson Architect
711 M STREET SUITE 101 ANCHORAGE, ALASKA 99501 (907) 279-2534

DRAWN	GORDO
CHECKED	G.T.
DATE	6.25.18
JOB NO.	0127
SHEET NO.	A-3 OF A-7

...GALLO...

License # 12125

DBA = Alaska Marijuana Gardens (AMG)

AMCO
FEB 25 2019

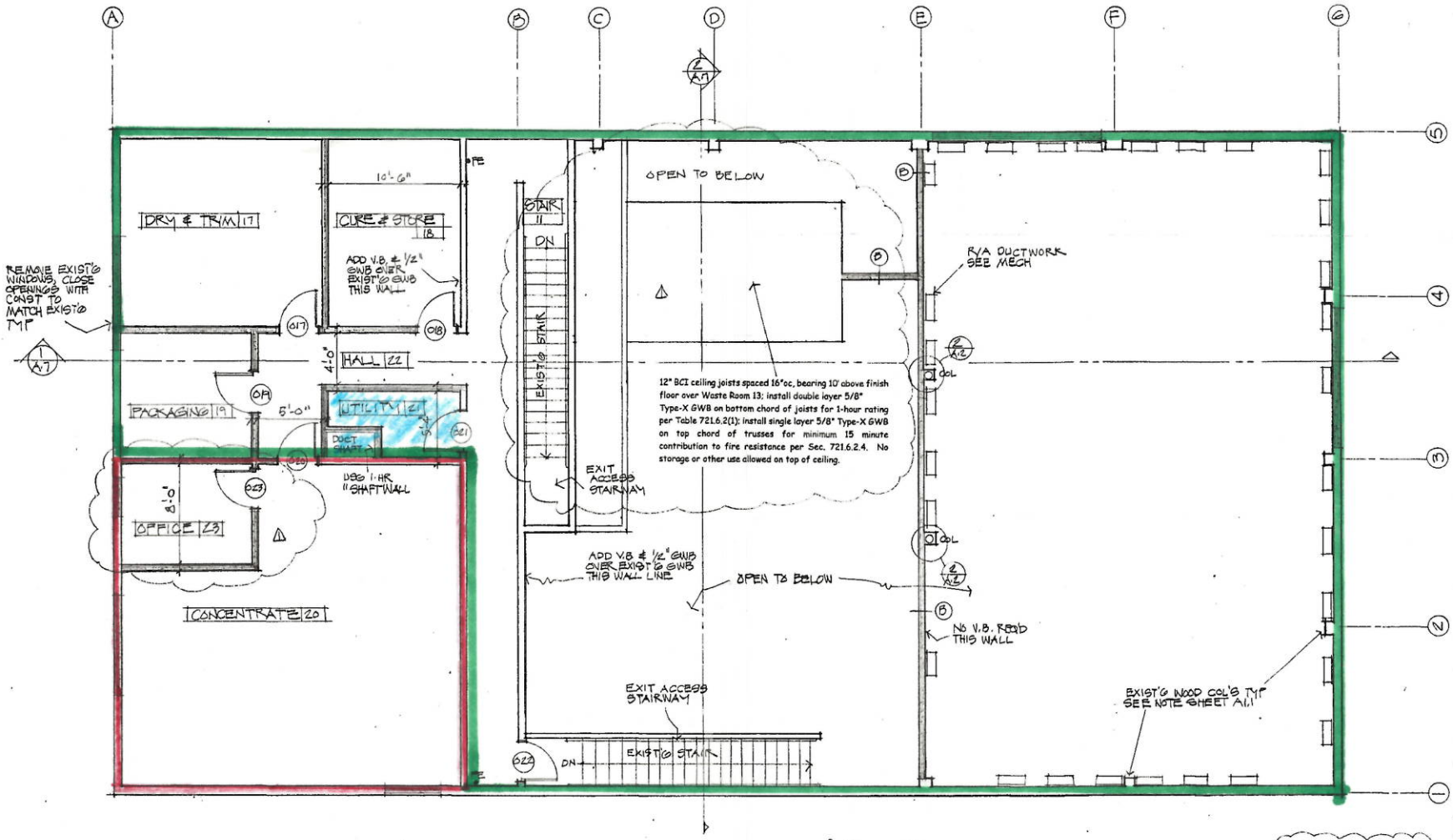

Green = Cultivation / Restricted Access Area and licensed Premises

"SECOND FLOOR PLAN"

1715 SF

1/4" = 1'-0"

N

REVISED 11.26.18

Red = Proposed concentrates / Restricted Access Area

Blue = Licensed Premises / unrestricted

AMG Grow Site Building Alterations
838 Bonanza Avenue, Anchorage

Gordon Thompson Architect
711 N STREET, SUITE 101 ANCHORAGE, ALASKA 99501 (907) 279-2554

DRAWN GORDO
CHECKED G.T.
DATE 6.25.18
JOB NO. 0127
SHEET NO. A.4
OF: A.7

STATE OF ALASKA 49TH Gordon H. Thompson No. 3275-A PROFESSIONAL ARCHITECT

"GALLO"

Municipality of Anchorage

Community Development Department
Development Services Division

P.O. Box 196650 - Anchorage, Alaska 99519-6650 - 4700 Elmore Road
Phone: (907) 343-8211 Fax (907) 343-8214 http://www.muni.org

CB

THIS PERMIT MUST BE POSTED IN A CONSPICUOUS PLACE AT THE ADDRESS OF WORK UNTIL WORK IS COMPLETED AND APPROVED

COMMBLDG BLDGCOMBO COMMERCIAL BUILDING PERMIT

PERMIT NO. C17-2155

Partial Permit Issuance

04/25/2018 Partial

PARTIAL INTERIOR DEMO

Issue Date: No Full Permit Issued

Expiration Date: 12/1/2018 12:00 AM

PM: pwrwp

Address of Project: 838 BONANZA AVE	**Parcel:** 01202109000
Legal: WESTGATE PARK BLK 7 LT 6 G:2029	**Subdivison:** WESTGATE PARK

Description of Work:

Change of use - From B to F-1 cannabis grow/retail facility - adding 3213 Sq Ft mezzanine - BWP

Permittee: DIAMOND CONSTRUCTION*	**Address:** PO BOX 111846 , ANCHORAGE AK	
Permit Type: BLDGCOMBO None	**Existing Use:** B	**Proposed Use:** F-1
Owner: GALLO ABRAHAM	**Address:** PO BOX 111846, ANCHORAGE AK 995111846	

All work in strict conformance with plan check requirements as per job prints. Field inspection required.

Inspection required of foundation excavation prior to placing any classified fill.

Contact the utility for approval of service equipment and location prior to installation. Service changes must be scheduled in advance with the utility company and the Building Safety Inspection section.

I HAVE READ THE ABOVE APPLICATION AND KNOW THE CONTENTS THEREOF: THE SAME IS TRUE AND CORRECT. I FURTHER AGREE THE ABOVE WORK WILL BE DONE IN ACCORDANCE WITH ALL STATE AND MUNICIPAL LAWS AND ORDINANCES.

PERMIT EXPIRES IN 360 DAYS IF WORK IS NOT COMMENCED AND NO INSPECTIONS PERFORMED.

Signature of Permittee or Agent: _____

Printed Carlos Gonzalez

AMCO

FEB 25 2019 AMCO

FEB 25 2019