MJ-14 attached in case is needed as reference

Alcohol and Marijuana Control Office
550 W 7th Avenue, Suite 1600
Anchorage, AK 99501
marijuana.licensing@alaska.gov
https://www.commerce.alaska.gov/web/amco
Phone: 907.269.0350

Alaska Marijuana Control Board

Form MJ-14: Licensed Premises Diagram Change

What is this form?

This licensed premises diagram change form is required for all marijuana establishment licensees seeking to alter the functional floor plan or reduce or expand the area of the establishment's existing licensed premises.
The required $250 change fee may be made by check, cashier's check, or money order.

This form must be completed and submitted to AMCO's main office prior to altering the existing floor plan, and along with an initiated application for an Onsite Consumption Endorsement if applicable. The licensed premises may not be altered unless and until the application has been approved by the board.

Section 1 – Establishment Information

Enter information for the business seeking to be licensed, as identified on the license application.

Licensee:	Homer Budz, LLC	**MJ License #:**	12783		
License Type:	Standard Marijuana Cultivation Facility				
Doing Business As:	Homer Budz, LLC				
Premises Address:	67835 Virginia Ave				
City:	Homer	**State:**	Alaska	**ZIP:**	99603

Section 2 – Required Information

For your security, do not include locations of security cameras, motion detectors, panic buttons, and other security devices.

The following details must be included:

- [x] **License number and DBA**
- [x] **Legend or key**
- [x] **Color coding**
- [x] **Dimensions**
- [x] **Labels**
- [x] **True north arrow**
- [x] **Surveillance room**
- [x] **Licensed premises boundary**
- [x] **Restricted access areas**
- [x] **Storage areas**
- [x] **Entrances, exits, and windows**
- [x] **Walls, partitions, and counters**
- [x] **Any other areas that must be labeled for specific license types**
- [ ] **Serving area****
- [ ] **Employee monitoring area****
- [ ] **Ventilation exhaust points, if applicable****

Items marked with a double asterisks (**) are only required for those retail marijuana establishments that are submitting the MJ-14 form in conjunction with an onsite consumption endorsement application.

AMCO Received 11/11/2019

Form MJ-14: Licensed Premises Diagram Change

Section 3 – Summary of Changes

~~Provide a summary of the changes for which you are requesting approval.~~

We are adding a 24ft X 24 ft existing building, which will be remodeled. It will have 576 sq ft for marijuana cultivation.
The building will have all the requirements of 3 AAC306.710,.715,.720,
& .775 as per our MJ-01 original Marijuana Estabblishment Plan.

Section 4 – Declarations

~~Read each statement below, and then sign your initials in the corresponding box to the right [if applicable]:~~ Initials

If a local building permit is required, I have attached a copy of it to this form. [FM]

The proposed changes conform to all applicable public health, fire, and safety laws. [FM]

I have included a title, lease or other documentation showing sole right of possession to the additional area(s) if the additional area(s) are not already part of my approved licensed premises. [FM]

As a marijuana establishment licensee, I declare under penalty of unsworn falsification that this form, including all accompanying schedules and statements, is true, correct, and complete.

Florence D Moore
Signature of licensee

NOTARY PUBLIC
DAWSON R. SLAUGHTER
STATE OF ALASKA
My Commission Expires Nov. 19, 2019

Notary Public in and for the State of Alaska.

Florence D Moore
Printed name of licensee

My commission expires: Nov. 19th 2019

Subscribed and sworn to before me this 18th day of October, 2019.

License # 12783

AMCO Received 11/11/2019

Section 5 – Approvals

Local Government Review is required to be completed before submission to the Alcohol and Marijuana Control Office.

Local Government Review (to be completed by an appropriate local government official):	Yes	No	Pending
The proposed changes shown on this form conform to all local restrictions and laws.	☒	☐	☐
A local building permit is required for the proposed changes.	☐	☒	

Signature of local government official

Building Permit #

Date: Dec 9, 2019

Printed name of local government official: Bruce Wall

Title: Planner

Section 6 – AMCO Review

AMCO Review:	Approved	Disapproved
	☒	☐

Signature of AMCO Enforcement Supervisor

Signature of Director

Printed name of AMCO Enforcement Supervisor: James Hoelscher 12/11/19

Printed name of Director: GLEN KLINKHART

Date

AMCO Comments:

Requires inspection once completed for camera coverage.

12783

Diagram #1

Homer Budz, LLC
Lic #12783
67835 Virginia Ave
Homer, AK 99603

Areas in Red are RESTRICTED ACCESS

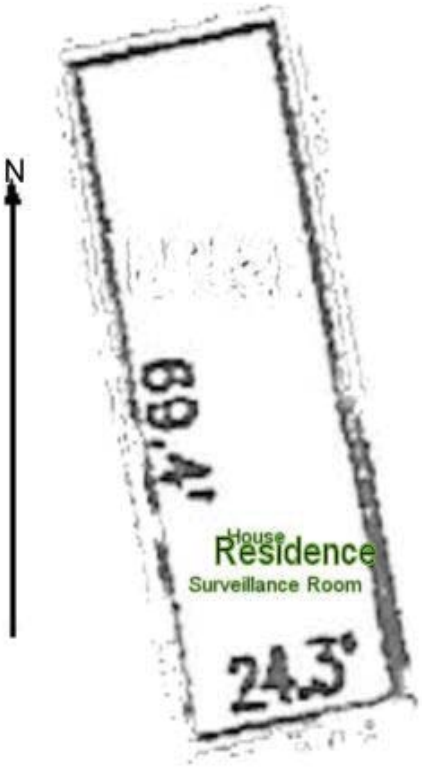

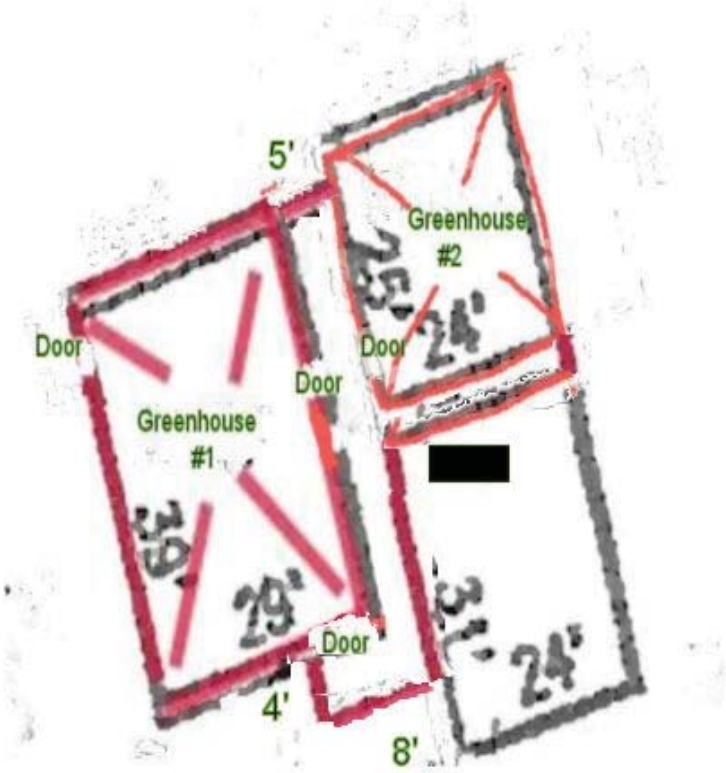

Walkway between buildings is Fenced and gated which shows in red
that it is Restricted Area.
No Partitions in Proposed Greenhouse #2. Marijuana Storage is on top floor of
Greenhouse #1 & both top floor & bottom are Marijuana cultivation. Greenhouse #2 is all Marijuana cultivation.

AMCO Received 11/11/2019

Greenhouse #1 -Diagram of 1st Floor
Lic # 12783

All of 1st Floor is Restricted

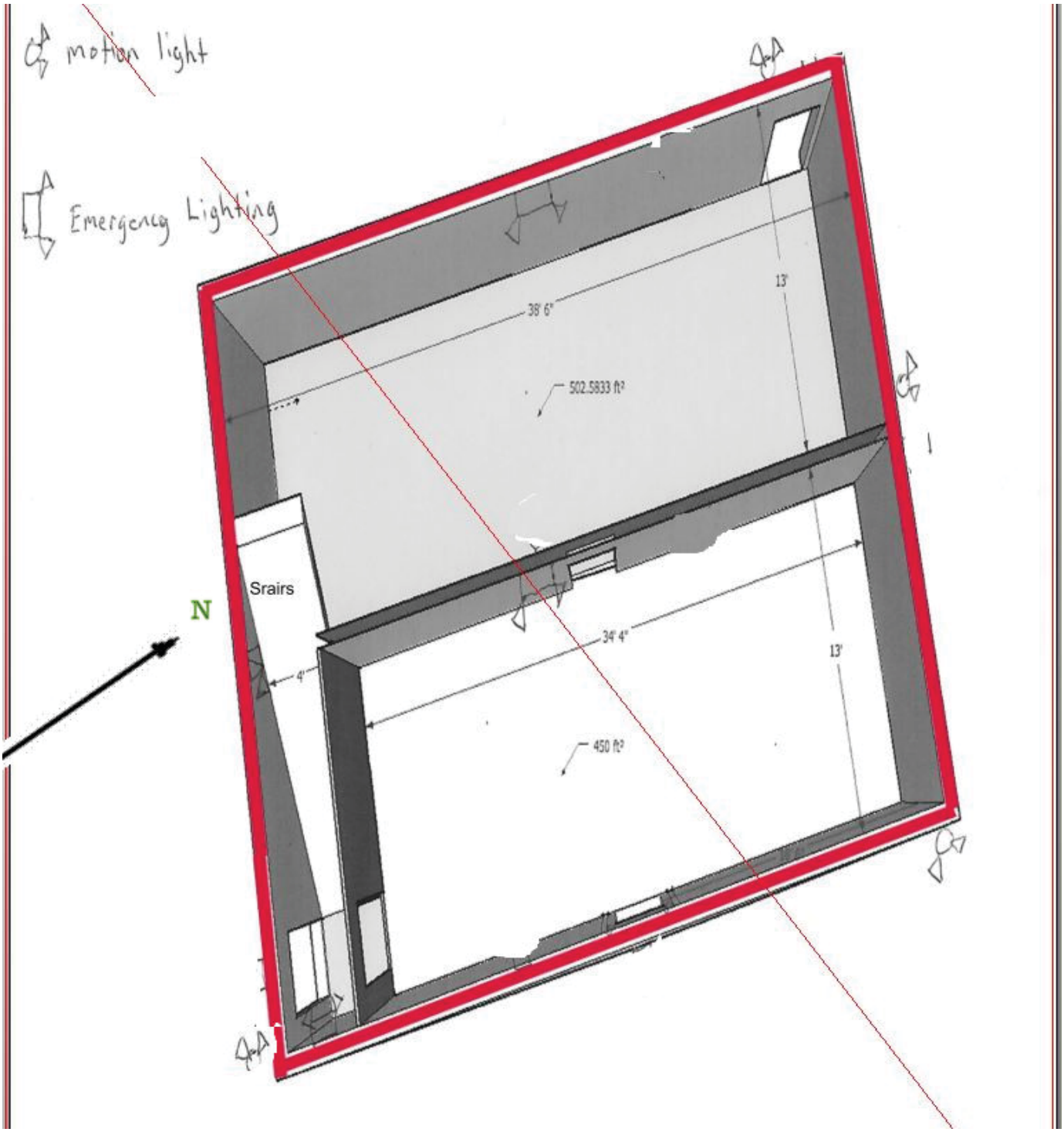

AMCO Received 11/11/2019

Greenhouse #1 -Diagram of 2nd Floor
Lic #12783

N <----------

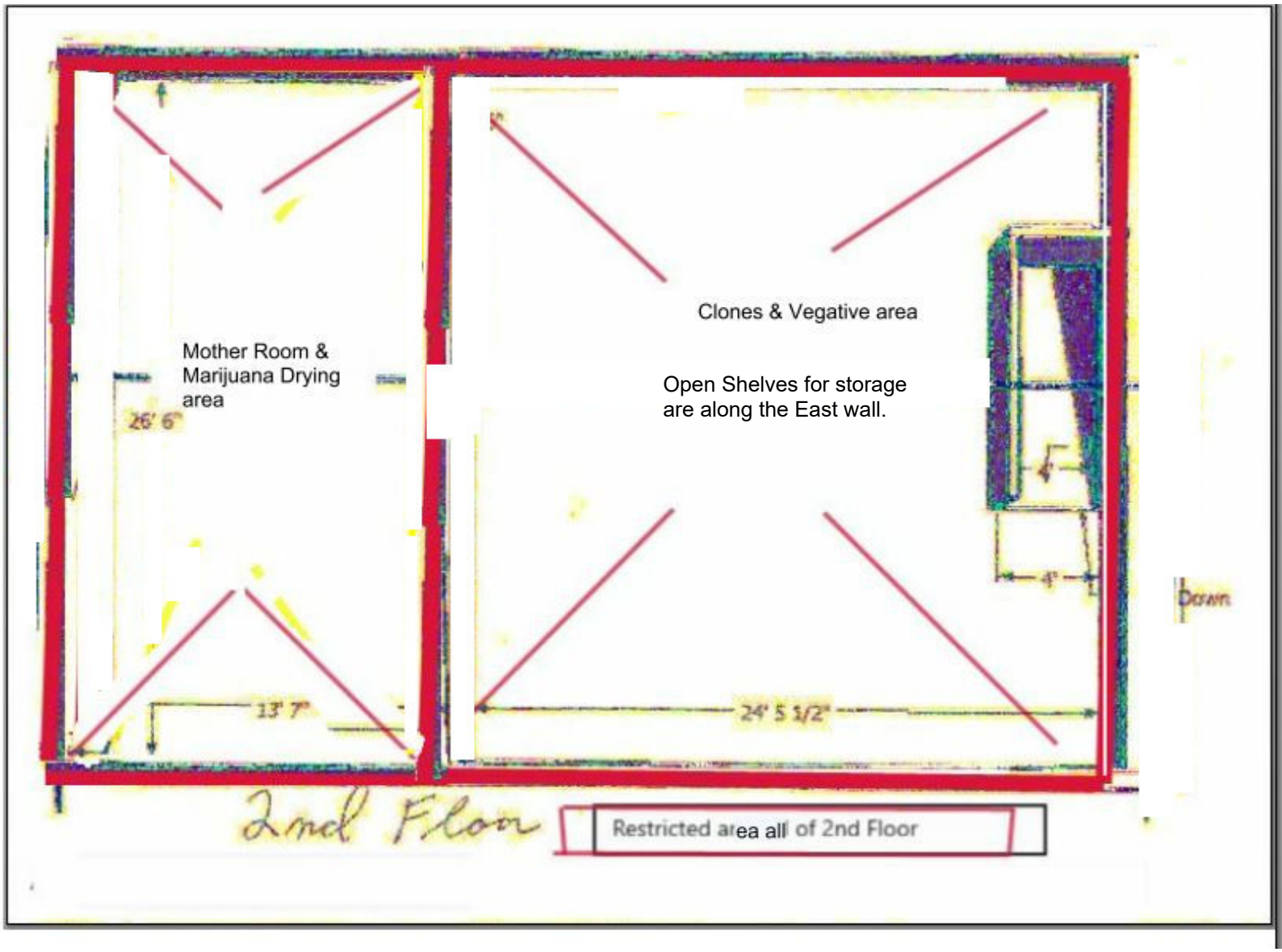

AMCO Received 11/13/2019

Diagram #1 Greenhouse #2

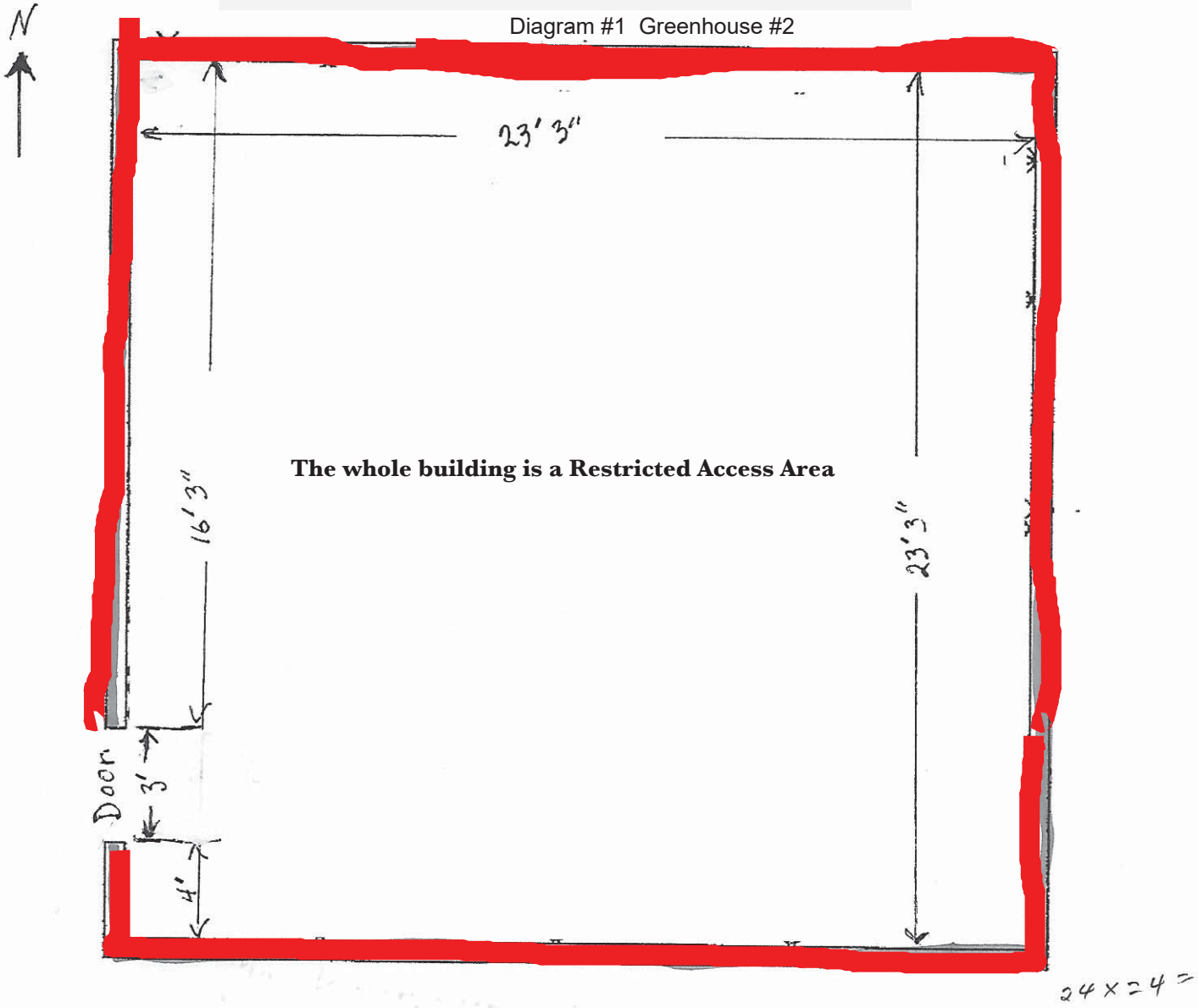

Homer Budz -Greenhouse #2 -Lic # 12783
67835 Virginia Ave - Homer, AK 99603

Walls
2x4 w/ 24" centers
5/8" Type X Sheetrock w/2 Layers on ceiling
Blow-in 3.5" Fill Cellulose Insulation, E. Diamond Way, Wasilla, AK 99654 -This product meets the following Standards: *ASTM C739 *ASTM E84, Class A *16CFR Section 1209 & *CPSC Flame resistant corrosiveness
Outside Walls - ½"exterior plywood
Roof —4/12 Pitch
Manufactured Trusses
¾" Exterior plywood, Palisades SA-HT Underlayment, Pro-Panelii 29 GA Metal Roofing
Insulation -6" Fill Cellulose Insulation {same as Walls
Door —Exterior Fire Rated/metal w/Industrial Locks
No windows, partitions or counters

No Marijuana Storage in Greenhouse #2, only for growing. Marijuana Storage will be upstairs in Greenhouse #1.

AMCO Received 11/11/2019

Homer Budz, LLC -Lic # 12783

Red is Rstricted Access Area

Diagram #2 Greenhouse #2

Panel Schedule

120/240V 1Ph 200A Panel
Calculated Load - 78A

1. Ceiling Rec 2. Ceiling Rec
3. Ceiling Rec 4. Ceiling Rec
5. Ceiling Rec 6. Ceiling Rec
7. Ceiling Rec 8. Ceiling Rec
9. Ceiling Rec 10. Wall Rec N.
11. Ceiling Rec 12. Wall Rec E.
13. Ceiling Rec 14. Wall Rec S.
15. Ceiling Rec 16. Wall Rec W.
17. Em Lights

Legend

Electrical Receptacles (2 ea) - 24" and 84" O.F.F.

Electrical Receptacles - Ceiling Mount w/ 240v and 120v Receptacles

Emergency Light & Exit Sign

Exterior Wall Mount Light

Fire Extinguisher 5lb ABC Type 2-A:10-B:C

Homer Budz Greenhouse 2

67835 Virginia Ave.
Homer, AK 99603

EADE1089

Drawing By:
Legacy Electric
46113 Sather Ct.
Soldotna, AK
99669

September 9, 2018

AMCO Received 11/11/2019
AMCO Received 9/30/2018

Diagram 2
Homer Budz, LLC
Lic #12783
67835 Virginia Ave
Homer, AK 99603

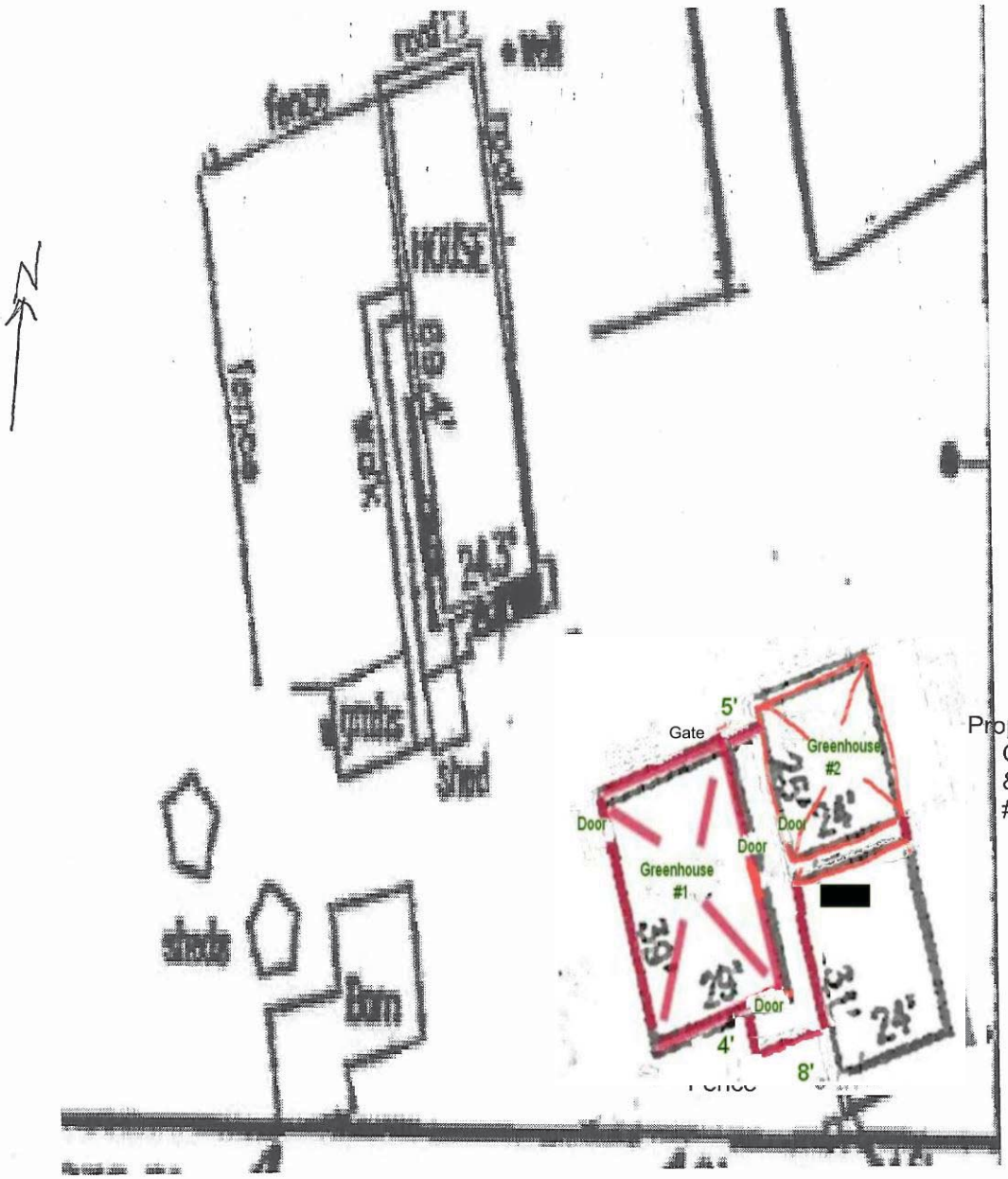

Proposed Greenhouse #2 has Gate between Greenhouses & fence at back of building #1.

No Storage in Proposed Greenhouse #2 & no Partitions.

AMCO Received 11/11/2019

Diagram 3
Homer Budz, LLC
Lic # 12783
67835 Virginia Ave
Homer, AK 99603

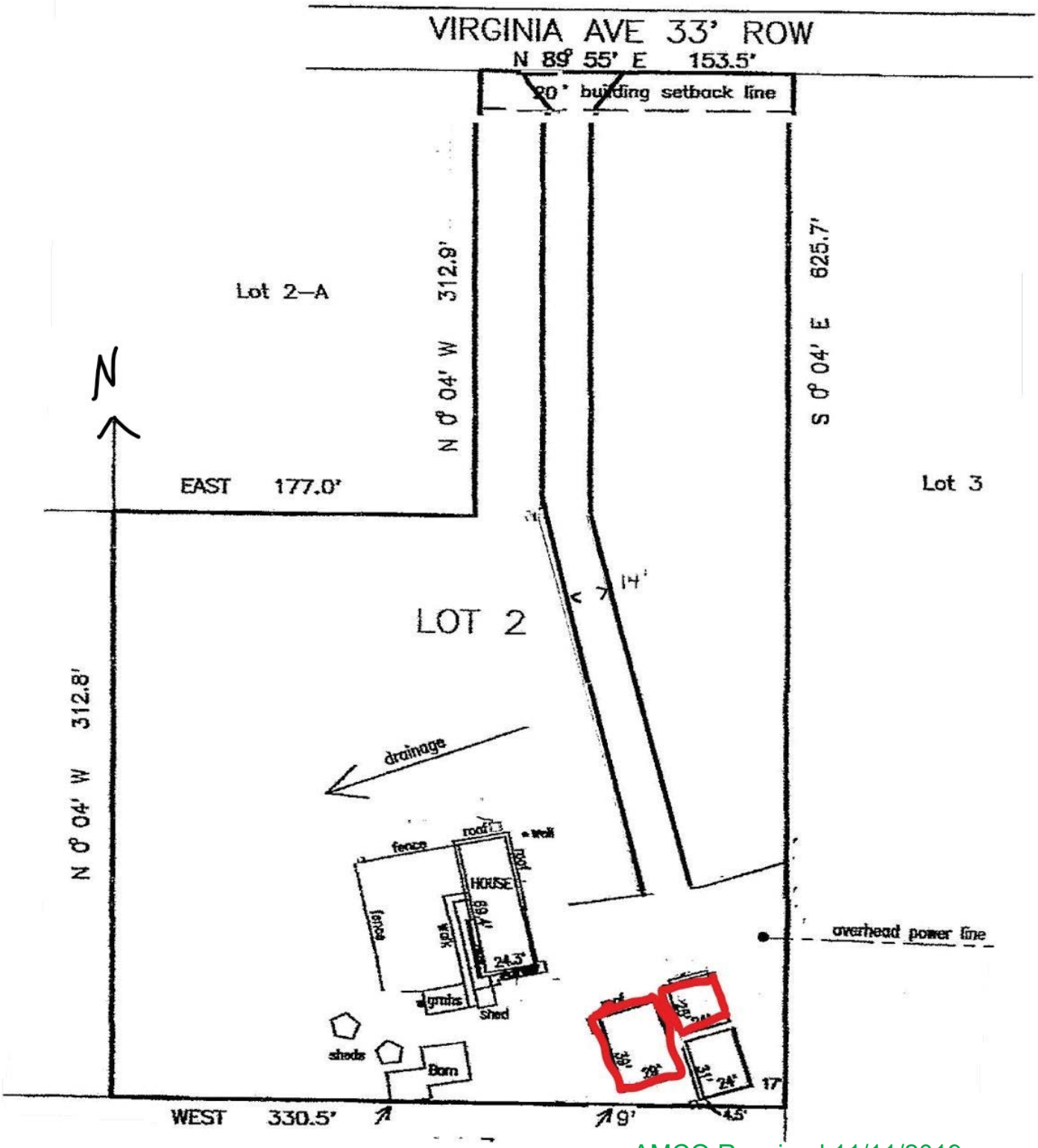

AMCO Received 11/11/2019

Diagram 4
Homer Budz, LLC
Lic #12783
Homer, AK 99603

N

AMCO Received 11/11/2019

Diagram 5
Homer Budz, LLC
Lic #12783
67835 Virginia Ave
Homer, AK 99603

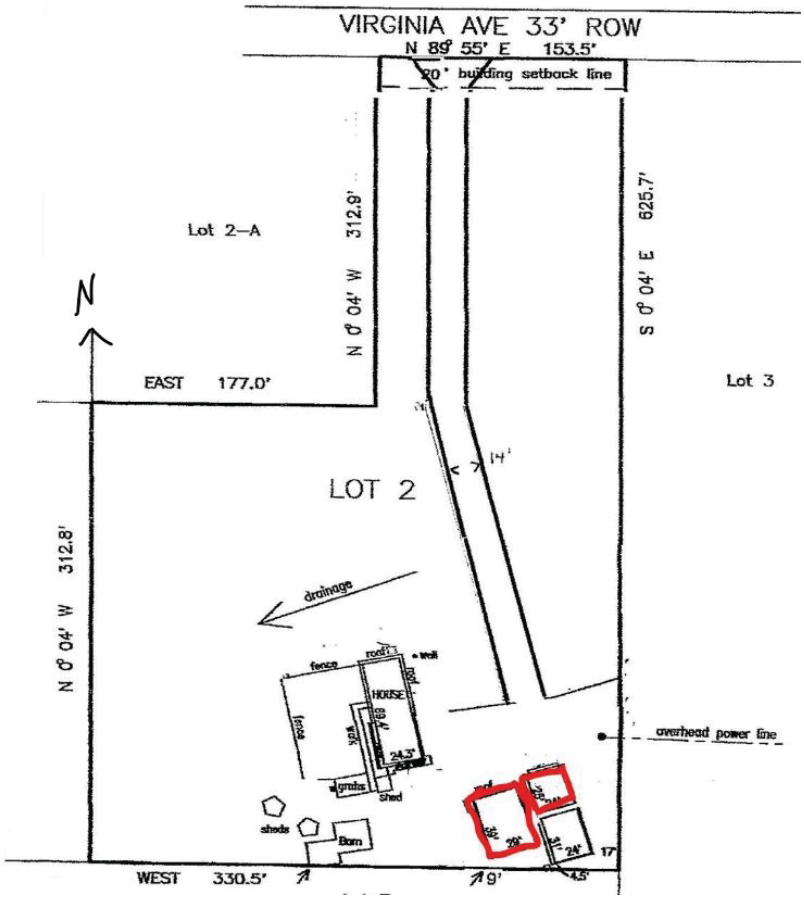

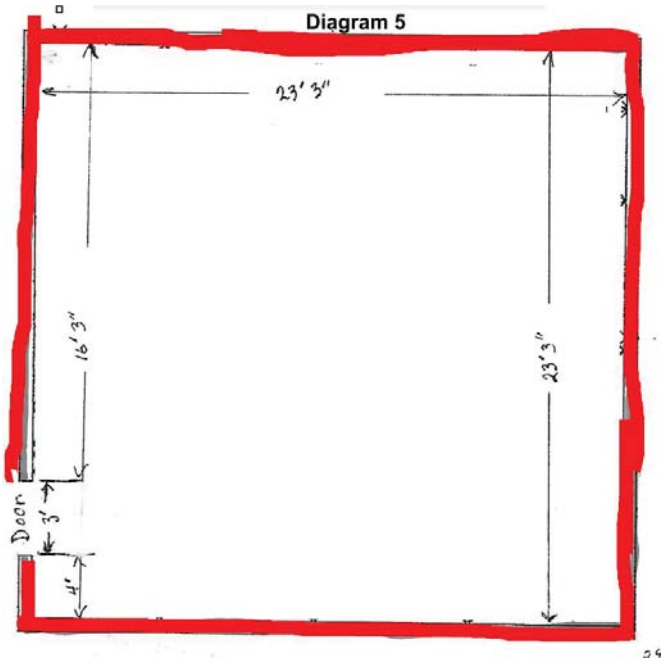

Proposed Greenhouse #2

No Partitions & only for Marijuana cultivation.

AMCO Received 11/11/2019