Alcohol and Marijuana Control Office
550 W 7th Avenue, Suite 1600
Anchorage, AK 99501
marijuana.licensing@alaska.gov
https://www.commerce.alaska.gov/web/amco
Phone: 907.269.0350

Alaska Marijuana Control Board

Form MJ-14: Licensed Premises Diagram Change

What is this form?

This licensed premises diagram change form is required for all marijuana establishment licensees seeking to alter the functional floor plan or reduce or expand the area of the establishment's existing licensed premises.
The required $250 change fee may be made by check, cashier's check, or money order.

This form must be completed and submitted to AMCO's main office prior to altering the existing floor plan, and along with an initiated application for an Onsite Consumption Endorsement if applicable. The licensed premises may not be altered unless and until the application has been approved by the board.

Section 1 – Establishment Information

Enter information for the business seeking to be licensed, as identified on the license application.

Licensee:	Croy's Enterprises LLC	**MJ License #:**	10137		
License Type:	Standard Marijuana Cultivation Facility				
Doing Business As:	Pine Street Cannabis Company				
Premises Address:	36130 Pine St.				
City:	Soldotna	**State:**	Alaska	**ZIP:**	99669

Section 2 – Required Information

For your security, do not include locations of security cameras, motion detectors, panic buttons, and other security devices.

The following details must be included:

- ☐ **License number and DBA**
- ☐ **Legend or key**
- ☐ **Color coding**
- ☐ **Dimensions**
- ☐ **Labels**
- ☐ **True north arrow**
- ☐ **Surveillance room**
- ☐ **Licensed premises boundary**
- ☐ **Restricted access areas**
- ☐ **Storage areas**
- ☐ **Entrances, exits, and windows**
- ☐ **Walls, partitions, and counters**
- ☐ **Any other areas that must be labeled for specific license types**
- ☐ **Serving area****
- ☐ **Employee monitoring area****
- ☐ **Ventilation exhaust points, if applicable****

Items marked with a double asterisks (**) are only required for those retail marijuana establishments that are submitting the MJ-14 form in conjunction with an onsite consumption endorsement application.

AMCO Received 2/5/2020

Alaska Marijuana Control Board

Form MJ-14: Licensed Premises Diagram Change

Section 3 – Summary of Changes

Provide a summary of the changes for which you are requesting approval.

Remove wall between Vegetative room and Clone room to combine the two rooms into one larger room.

Section 4 – Declarations

Read each statement below, and then sign your initials in the corresponding box to the right [if applicable]: Initials

If a local building permit is required, I have attached a copy of it to this form. [RCE]

The proposed changes conform to all applicable public health, fire, and safety laws. [RCE]

I have included a title, lease or other documentation showing sole right of possession to the additional area(s) if the additional area(s) are not already part of my approved licensed premises. [RCE]

As a marijuana establishment licensee, I declare under penalty of unsworn falsification that this form, including all accompanying schedules and statements, is true, correct, and complete.

Signature of licensee

Richard C Ebenezer

Printed name of licensee

OFFICIAL SEAL
NOTARY PUBLIC
PEGGY CLEMENTS
STATE OF ALASKA

Notary Public in and for the State of Alaska.

My commission expires: 7·31·2022

Subscribed and sworn to before me this 4th day of February, 2020.

AMCO Received 2/5/2020

Alaska Marijuana Control Board

Form MJ-14: Licensed Premises Diagram Change

Section 5 – Approvals

Local Government Review is required to be completed before submission to the Alcohol and Marijuana Control Office.

Local Government Review (to be completed by an appropriate local government official):	Yes	No	Pending
The proposed changes shown on this form conform to all local restrictions and laws.	☒	☐	☐
A local building permit is required for the proposed changes.	☐	☒	

Signature of local government official

Building Permit #

2/4/2020
Date

Bruce Wall
Printed name of local government official

Planner
Title

Section 6 – AMCO Review

AMCO Review:	Approved	Disapproved
Signature of AMCO Enforcement Supervisor / Signature of Director	☒	☐

James Hoelscer 2/7/2020
Printed name of AMCO Enforcement Supervisor

GLEN KLINKHANS
Printed name of Director

2/13/2020
Date

AMCO Comments:

Requires inspection once completed for camera coverage.

AMCO Received 2/5/2020

Croy's Enterprises LLC, Lic # 10137 DBA- Pine Street Cannabis Company

Mara Lisa Bldg @ 36130 Pine st Soldotna AK 99669

3/32 scale drawing Bldg 60ft x 100ft long 6,000 sq.ft.

Complete Building Layout.

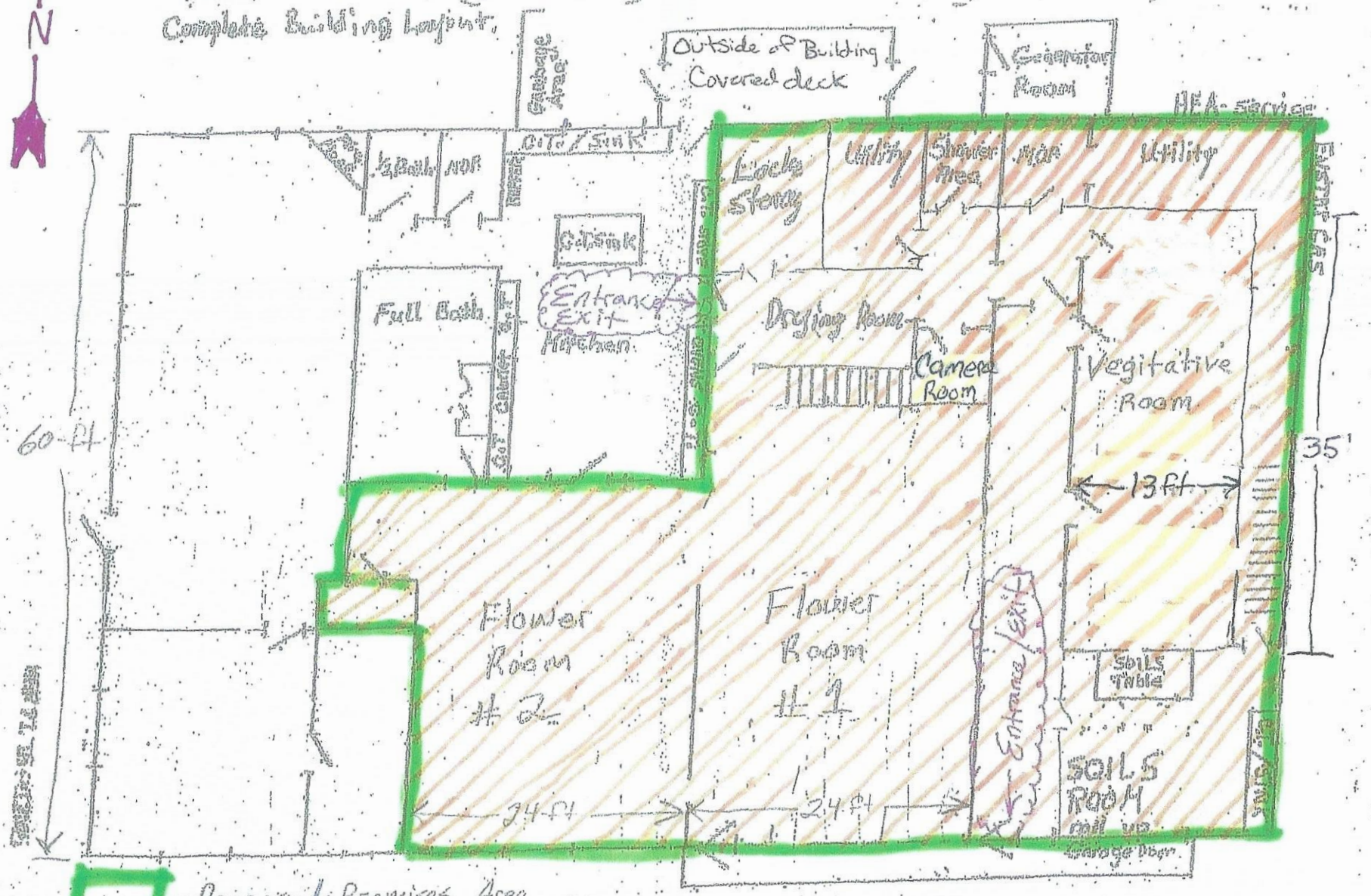

- Proposed Premises Area

- Restricted Access Area

- Stairway (stairway leads to attic, entrance to stairway is covered by Camera. No Marijuana Product in Attic Attic has HVAC, Plumbing, & Electrical

AMCO Received 2/7/2020