MJ-14 attached in case it is needed as reference

Alcohol and Marijuana Control Office
550 W 7th Avenue, Suite 1600
Anchorage, AK 99501
marijuana.licensing@alaska.gov
https://www.commerce.alaska.gov/web/amco
Phone: 907.269.0350

Alaska Marijuana Control Board

Form MJ-14: Licensed Premises Diagram Change

What is this form?

This licensed premises diagram change form is required for all marijuana establishment licensees seeking to alter the functional floor plan or reduce or expand the area of the establishment's existing licensed premises.
The required $250 change fee may be made by check, cashier's check, or money order.

This form must be completed and submitted to AMCO's main office prior to altering the existing floor plan, and along with an initiated application for an Onsite Consumption Endorsement if applicable. The licensed premises may not be altered unless and until the application has been approved by the board.

Section 1 – Establishment Information

Enter information for the business seeking to be licensed, as identified on the license application.

Licensee:	Tanana Herb Company, LLC	**MJ License #:**	14467		
License Type:	Standard Marijuana Cultivation Facility				
Doing Business As:	Tanana Herb Company, LLC				
Premises Address:	1200 Well Street				
City:	Fairbanks	**State:**	Alaska	**ZIP:**	99701

Section 2 – Required Information

For your security, do not include locations of security cameras, motion detectors, panic buttons, and other security devices.

The following details must be included:

- [x] License number and DBA
- [x] Legend or key
- [x] Color coding
- [x] Dimensions
- [x] Labels
- [x] True north arrow
- [x] Surveillance room
- [x] Licensed premises boundary
- [x] Restricted access areas
- [x] Storage areas
- [x] Entrances, exits, and windows
- [x] Walls, partitions, and counters
- [x] Any other areas that must be labeled for specific license types
- N/A Serving area**
- N/A Employee monitoring area**
- N/A Ventilation exhaust points, if applicable**

Items marked with a double asterisks (**) are only required for those retail marijuana establishments that are submitting the MJ-14 form in conjunction with an onsite consumption endorsement application.

AMCO Received 3/2/2020

Alaska Marijuana Control Board

Form MJ-14: Licensed Premises Diagram Change

Section 3 – Summary of Changes

Provide a summary of the changes for which you are requesting approval.

We are adding new rooms to our cultivation area for growing and drying of product. This area is already included in our lease agreement with the building owner. We are adding 4 new grow rooms and 4 new drying rooms on the first floor with a total of 3794 Sq Ft. We are adding 7 new grow rooms on the mezzanine level with a total of 4970 Sq Ft. These rooms are all being added in what was previously unused space

Section 4 – Declarations

Read each statement below, and then sign your initials in the corresponding box to the right [if applicable]:	Initials
If a local building permit is required, I have attached a copy of it to this form.	
The proposed changes conform to all applicable public health, fire, and safety laws.	
I have included a title, lease or other documentation showing sole right of possession to the additional area(s) if the additional area(s) are not already part of my approved licensed premises.	

As a marijuana establishment licensee, I declare under penalty of unsworn falsification that this form, including all accompanying schedules and statements, is true, correct, and complete.

Leslea Nunley

Signature of licensee

Leslea Nunley

Printed name of licensee

JAMES M. BALOG NOTARY PUBLIC STATE OF ALASKA

Notary Public in and for the State of Alaska.

My commission expires: May 01, 2023

Subscribed and sworn to before me this 2 day of March, 2020.

AMCO Received 3/2/2020

Alaska Marijuana Control Board

Form MJ-14: Licensed Premises Diagram Change

Section 5 – Approvals

Local Government Review is required to be completed before submission to the Alcohol and Marijuana Control Office.

Local Government Review (to be completed by an appropriate local government official):	Yes	No	Pending
The proposed changes shown on this form conform to all local restrictions and laws.	☒	☐	☐
A local building permit is required for the proposed changes.	☒	☐	

Signature of local government official: [signature]

Building Permit #: B-014743

Date: 3/2/2020

Printed name of local government official: CLEMENTS M. CLOSTER

Title: BUILDING OFFICIAL

Section 6 – AMCO Review

AMCO Review:		Approved	Disapproved
Signature of AMCO Enforcement Supervisor: [signature]	Signature of Director: [signature]	☒	☐
Printed name of AMCO Enforcement Supervisor: James Hoelscher 3/12/2020	Printed name of Director: GLEN KLINKHAMS	Date: 3/19/2020	

AMCO Comments:

Requires camera coverage inspection by enforcement.

AMCO Received 3/2/2020

TANANA HERB COMPANY, LLC STANDARD MARIJUANA CULTIVATION FACILITY LICENSE #14467 PREMISES DIAGRAM CHANGE 1200 WELL STREET FAIRBANKS ALASKA LEGAL DESCRIPTION: LOTS 4, 5 & 6A, BLOCK E, LOTS 1A, 2 - 4, BLOCK F, AKRR INDUSTRIAL SUBDIVION . . ENTIRE BUILDING IS UNDER LEASE TO TANANA HERB COMPANY, LLC. BUILDING DIMENSIONS 100' X 412.56' WITH TOTAL SQUARE FOOTAGE OF 49,993. TOTAL STANDARD MARIJUANA CULTIVATION FACILITY SQUARE FOOTAGE IS 36,988 Sq Ft.

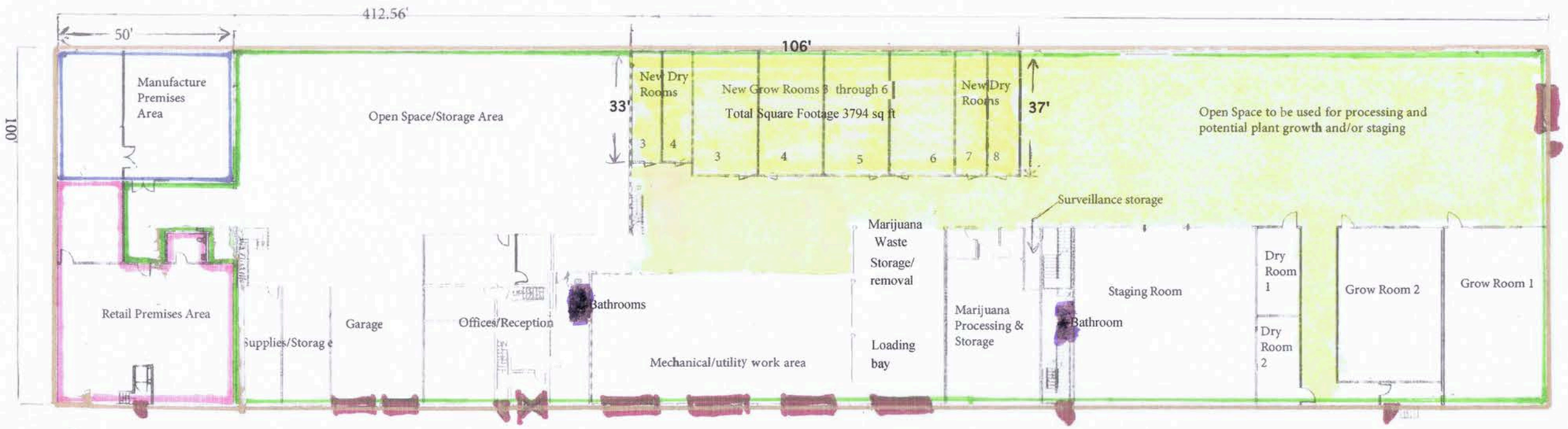

1 FIRST FLOOR

SCALE 1/32" = 1'

TRUE NORTH

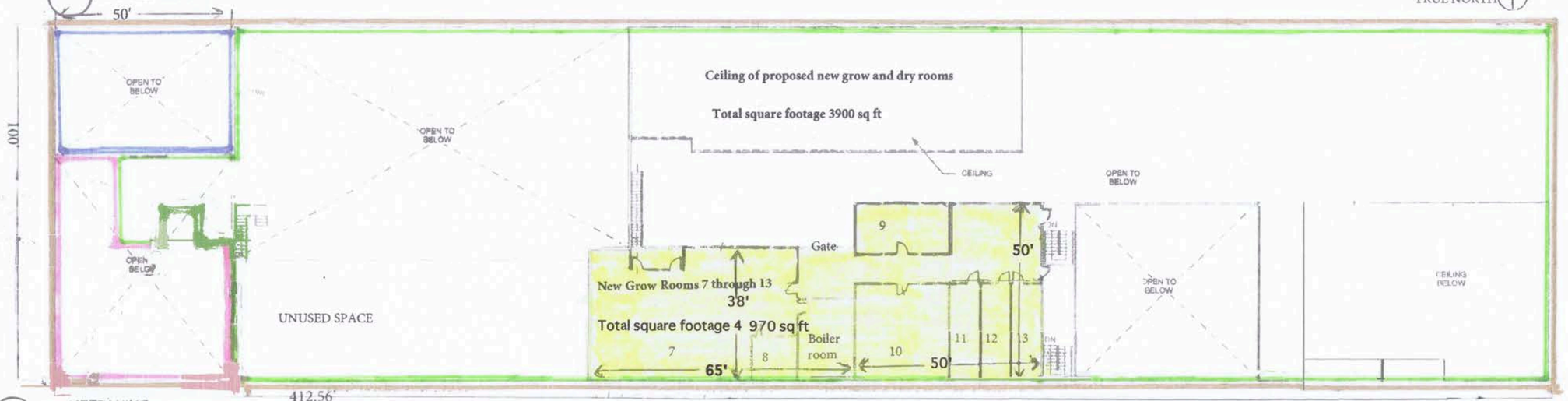

2 MEZZANINE

TRUE NORTH

LEGEND

LICENSE PREMISES BOUNDARIES:

- Standard Marijuana Cultivation Facility License #14467
- Marijuana Retail Sales Facility License #15814
- Marijuana Concentrate Manufacturing Facility License #16091
- Restricted Access Area
- Unrestricted Access Area's containing bathrooms

AREAS OF PROPOSED CHANGE

Requested additional rooms for cultivation & using open space for processing and/or cultivation

Locked Garage Doors

2nd story secured window

Secure Exit/Entrance doors

AMCO Received 3/9/2020

800 Cushman Street
Fairbanks, AK 99701
Phone: (907) 459-6720
Fax: (907) 459-6719

Permit

Permit NO. CB-01-20-014743
Permit Type: Commercial Building Permit
Work Classification: Alteration
Project Name: 3501 THC 1st Flr. N. Cultivation Expansion

Issue Date: 1/28/2020 Expires: 07/28/2020

Project Address	Parcel	Subdivision
1200 Weil Street	0544078	Alaska Railroad

Legal Description

UMB03 BLOCK E RAILROAD 2008 T/R ASSEMBLED LOTS 4, 5 & 6A BLOCK E & LOTS 1A, 2, 3 & 4 BLOCK F RAILROAD

Owner Information	Owner Address	Phone	Cell Phone
JAMES NUNLEY	Po Box 81772, FAIRBANKS, AK 99708	479-7038	

Contractor(s)	Phone	Contractor Type
BEAR ELECTRIC, INC.	479-7038	Contractor

Required Inspections:

For inspections call : 1 (907) 459-6720

Inspection

- Building Ceiling Grid Inspection
- Building Final Inspection (Commercial)
- Building Framing Inspection (Wood)
- Building Sheetrock Inspection
- Fire Inspection

Special Conditions / Details

Sprinklered Building Cannabis Cultivation Expansion, 2015 IBC Compliance, & (459) Total Occupant Load.

Valuation:	$108,000.00
Total Sq Feet:	3,794

Fees Due	Amount
Building Permit Fee	$741.00
Fire Department Review & Inspection	$85.00
Plan Check Fee - Building	$556.00
Permit Issuance Fee	$35.00
Total:	$1,417.00

Total	Amt Paid	Amt Due
$1,417.00	$0.00	$1,417.00

Approved By: S Anderson
Approved Date: 01/28/2020
Fast Track: No

Proposed Use: Cannabis Cultivation

Scope of Work: Wood Framing, Walls, Doors, Finishes, Equipment; Mechanical, Electrical.

Conditions: 2015 IEBC/IBC Compliance; Mechanical, Electrical, Plumbing Permits.

Schedule Inspections 24hrs In Advance

NOTICE

Applicant Copy

SEPARATE PERMITS ARE REQUIRED FOR BUILDING, ELECTRICAL, AND PLUMBING WORK
THIS PERMIT BECOMES NULL AND VOID IF WORK OR CONSTRUCTION AUTHORIZED IS NOT COMMENCED WITHIN 180 DAYS OR IF CONSTRUCTION OR WORK IS STOPPED AND NO INSPECTIONS ARE MADE FOR A PERIOD OF 180 DAYS AT ANY TIME AFTER WORK IS COMMENCED.

I HERBY CERTIFY THAT I HAVE READ AND EXAMINED THIS APPLICATION AND KNOW THE SAME TO BE CORRECT. ALL PROVISIONS OF LAWS AND ORDINANCES GOVERNING THIS TYPE OF WORK WILL BE COMPLIED WITH WHETHER SPECIFIED HEREIN OR NOT. THE GRANTING OF A PERMIT DOES NOT PRESUME TO GIVE AUTHORITY TO VIOLATE OR CANCEL THE PROVISIONS OF ANY LAW REGULATING CONSTRUCTION, SETBACKS, EASEMENTS OR THE PERFORMANCE OF CONSTRUCTION. I AGREE THAT THE WORK WILL BE DESCRIBED ABOVE PER THE APPROVED PLANS, SPECIFICATIONS AND CONDITIONS FURTHER SET FORTH BY THE BUILDING DEPARTMENT. IT IS THE DUTY OF THE APPLICANT TO INSURE THAT THE WORK IS EXPOSED AND ACCESSIBLE UNTIL APPROVED BY THE BUILDING OFFICIAL AS SPECIFIED IN THE INTERNATIONAL BUILDING CODE.

Signature of Owner, Contractor, or Authorized Agent Date Print Name and Title (Owner and Contractor)

AMCO Received 3/2/2020

800 Cushman Street
Fairbanks, AK 99701
Phone: (907) 459-6720
Fax: (907) 459-6719

Permit

Permit NO. **CB-01-20-014743**
Permit Type: **Commercial Building Permit**
Work Classification: **Alteration**
Project Name: **3501 THC 1st Flr. N. Cultivation Expansion**

Issue Date: 1/28/2020 **Expires: 07/28/2020**

Project Address	Parcel	Subdivision
1200 Well Street	0544078	Alaska Railroad

Legal Description

UMB03 BLOCK E RAILROAD 2008 T/R ASSEMBLED LOTS 4, 5 & 6A BLOCK E & LOTS 1A, 2, 3 & 4 BLOCK F RAILROAD

Owner Information	Owner Address	Phone	Cell Phone
JAMES NUNLEY	Po Box 81772, FAIRBANKS, AK 99708	479-7038	

Contractor(s)	Phone	Contractor Type
BEAR ELECTRIC, INC.	479-7038	Contractor

Required Inspections:

For Inspections call: 1 (907) 459-6720

Special Conditions / Details

Sprinklered Building Cannabis Cultivation Expansion, 2015 IBC Compliance, & (459) Total Occupant Load.

Valuation:	$108,000.00
Total Sq Feet:	3,794

Fees Due	Amount
Building Permit Fee	$741.00
Fire Department Review & Inspection	$85.00
Plan Check Fee - Building	$556.00
Permit Issuance Fee	$35.00
Total:	**$1,417.00**

Total	Amt Paid	Amt Due
$1,417.00	$0.00	$1,417.00

Approved By: S Anderson
Approved Date: 01/28/2020
Fast Track: No

Inspection
Building Ceiling Grid Inspection
Building Final Inspection (Commercial)
Building Framing Inspection (Wood)
Building Sheetrock Inspection
Fire Inspection

Proposed Use: Cannabis Cultivation

Scope of Work: Wood Framing, Walls, Doors, Finishes, Equipment; Mechanical, Electrical.

Conditions: 2015 IEBC/IBC Compliance; Mechanical, Electrical, Plumbing Permits.

Schedule Inspections 24hrs in Advance **NOTICE** **Applicant Copy**

SEPARATE PERMITS ARE REQUIRED FOR BUILDING, ELECTRICAL, AND PLUMBING WORK

THIS PERMIT BECOMES NULL AND VOID IF WORK OR CONSTRUCTION AUTHORIZED IS NOT COMMENCED WITHIN 180 DAYS OR IF CONSTRUCTION OR WORK IS STOPPED AND NO INSPECTIONS ARE MADE FOR A PERIOD OF 180 DAYS AT ANY TIME AFTER WORK IS COMMENCED.

I HERBY CERTIFY THAT I HAVE READ AND EXAMINED THIS APPLICATION AND KNOW THE SAME TO BE CORRECT. ALL PROVISIONS OF LAWS AND ORDINANCES GOVERNING THIS TYPE OF WORK WILL BE COMPLIED WITH WHETHER SPECIFIED HEREIN OR NOT. THE GRANTING OF A PERMIT DOES NOT PRESUME TO GIVE AUTHORITY TO VIOLATE OR CANCEL THE PROVISIONS OF ANY LAW REGULATING CONSTRUCTION, SETBACKS, EASEMENTS OR THE PERFORMANCE OF CONSTRUCTION. I AGREE THAT THE WORK WILL BE DESCRIBED ABOVE PER THE APPROVED PLANS, SPECIFICATIONS AND CONDITIONS FURTHER SET FORTH BY THE BUILDING DEPARTMENT. IT IS THE DUTY OF THE APPLICANT TO INSURE THAT THE WORK IS EXPOSED AND ACCESSIBLE UNTIL APPROVED BY THE BUILDING OFFICIAL AS SPECIFIED IN THE INTERNATIONAL BUILDING CODE.

Signature of Owner, Contractor, or Authorized Agent Date Print Name and Title (Owner and Contractor)

AMCO Received 3/2/2020