MJ-14 attached in case it is needed as reference

Alcohol and Marijuana Control Office
550 W 7th Avenue, Suite 1600
Anchorage, AK 99501
marijuana.licensing@alaska.gov
https://www.commerce.alaska.gov/web/amco
Phone: 907.269.0350

Alaska Marijuana Control Board

Form MJ-14: Licensed Premises Diagram Change

What is this form?

This licensed premises diagram change form is required for all marijuana establishment licensees seeking to alter the functional floor plan or reduce or expand the area of the establishment's existing licensed premises.
The required $250 change fee may be made by check, cashier's check, or money order.

This form must be completed and submitted to AMCO's main office prior to altering the existing floor plan, and along with an initiated application for an Onsite Consumption Endorsement if applicable. The licensed premises may not be altered unless and until the application has been approved by the board.

Section 1 – Establishment Information

Enter information for the business seeking to be licensed, as identified on the license application.

Licensee:	Mikey's Place, LLC	**MJ License #:**		19204	
License Type:	Standard Marijuana Cultivation Facility				
Doing Business As:	Mikey's Place, LLC				
Premises Address:	30353 N. Willow Fishhook Rd, Building B				
City:	Willow	**State:**	Alaska	**ZIP:**	99688

Section 2 – Required Information

For your security, do not include locations of security cameras, motion detectors, panic buttons, and other security devices.

The following details must be included:

- [x] **License number and DBA**
- [x] **Legend or key**
- [x] **Color coding**
- [x] **Dimensions**
- [x] **Labels**
- [x] **True north arrow**
- [x] **Surveillance room**
- [x] **Licensed premises boundary**
- [x] **Restricted access areas**
- [x] **Storage areas**
- [x] **Entrances, exits, and windows**
- [x] **Walls, partitions, and counters**
- [x] **Any other areas that must be labeled for specific license types**
- [ ] **Serving area****
- [ ] **Employee monitoring area****
- [ ] **Ventilation exhaust points, if applicable****

Items marked with a double asterisks (**) are only required for those retail marijuana establishments that are submitting the MJ-14 form in conjunction with an onsite consumption endorsement application.

AMCO Received 1/27/2020

Alaska Marijuana Control Board

Form MJ-14: Licensed Premises Diagram Change

Section 3 – Summary of Changes

Provide a summary of the changes for which you are requesting approval.

1.) MECHANICAL ROOMS AND FUEL STORAGE: In the approved plans, the area(s) containing the fuel storage and generators were shown as one large bay, and this bay was enveloped within the licensed premises and the restricted access areas. In the updated plans, these exterior enclosures have been subdivided into the generator area and the area for fuel storage. The updated plans show these partitions and label theses exterior enclosures more appropriately as part of the licensees lawful right to possession, but not as part of the licensed or restricted access area.

2.) SURVEILLANCE AREA: In the approved plans the surveillance area is shown inside an enclosed closet. In the revised plans the surveillance area (monitor) is within that area, but the door has been removed and the DVR is now shown as installed, in a wall mounted locking server rack, just outside that closet.

3.) SHOWER STALL: In the approved plans, a shower stall is mistakenly included in the restricted access areas. For obvious reasons, the shower is now shown on the revised diagrams as being within the licensed premises, but not in the restricted access areas.

4.) PLANT LAYOUT: The cultivation table layout in the approved plans would not work and the diagram has been revised to indicate where the grow areas are, but the specific dimensions of the tables themselves are now listed exclusively on the MJ-04

Section 4 – Declarations

Read each statement below, and then sign your initials in the corresponding box to the right [if applicable]:	Initials
If a local building permit is required, I have attached a copy of it to this form.	PSW
The proposed changes conform to all applicable public health, fire, and safety laws.	PSW
I have included a title, lease or other documentation showing sole right of possession to the additional area(s) if the additional area(s) are not already part of my approved licensed premises.	PSW

As a marijuana establishment licensee, I declare under penalty of unsworn falsification that this form, including all accompanying schedules and statements, is true, correct, and complete.

Peter Walsh

Signature of licensee

Peter Walsh

Printed name of licensee

Official Seal
Teresa Bishop
Notary Public-State of Alaska
My Comm. Expires 06/13/2023

Teresa Bishop

Notary Public in and for the State of Alaska.

My commission expires: 06/13/2023

Subscribed and sworn to before me this 27 day of Jan, 2020.

AMCO Received 1/27/2020

Alaska Marijuana Control Board

Form MJ-14: Licensed Premises Diagram Change

Section 5 – Approvals

Local Government Review is required to be completed before submission to the Alcohol and Marijuana Control Office.

Local Government Review (to be completed by an appropriate local government official):	Yes	No	Pending
The proposed changes shown on this form conform to all local restrictions and laws.	☑	☐	☐
A local building permit is required for the proposed changes.	☐	☑	

Signature of local government official

Building Permit #

Date: 1/27/2020

Printed name of local government official: Joseph Metzger

Title: Planner II

Section 6 – AMCO Review

AMCO Review:	Approved	Disapproved
Signature of AMCO Enforcement Supervisor / Signature of Director	☒	☐

Printed name of AMCO Enforcement Supervisor: Jame Hoelscher 2/3/2020

Printed name of Director: GLEN KLINKHAM

Date: 2-6/2020

AMCO Comments:

AMCO Received 1/27/2020

DIAGRAM 1

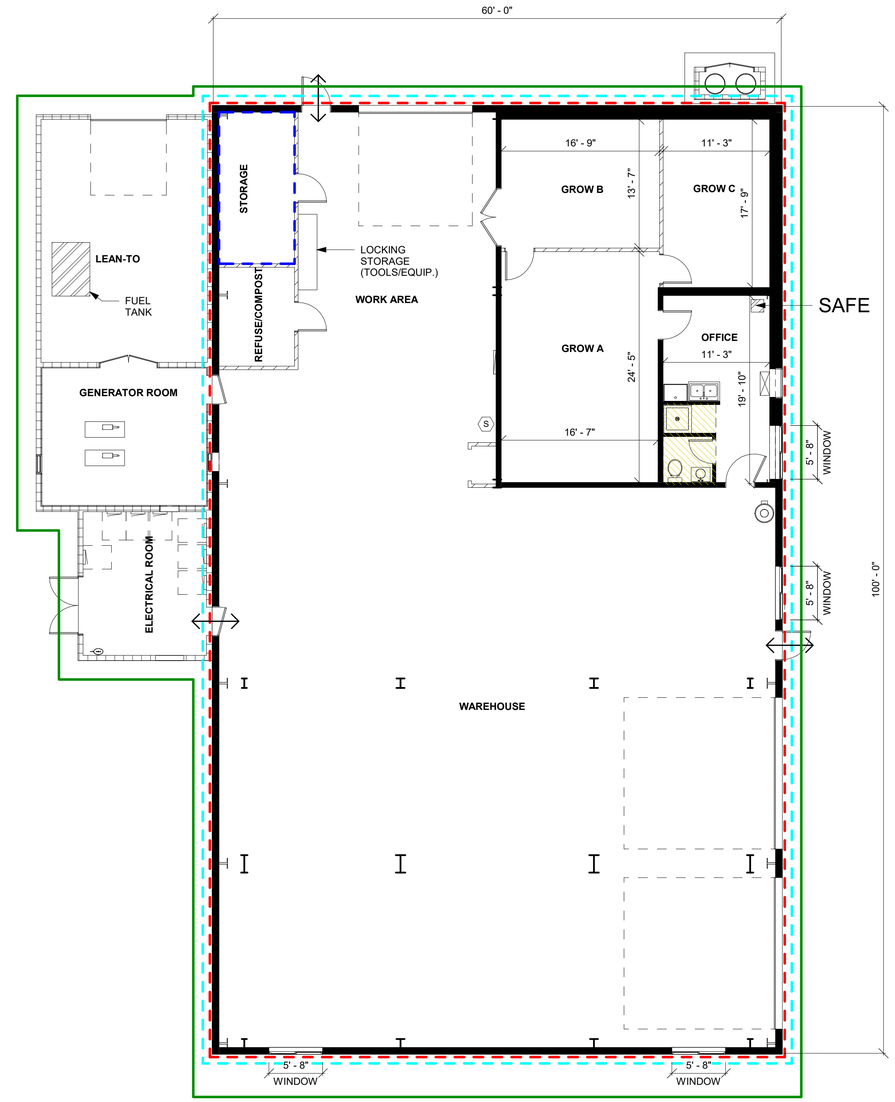

DIAGRAM 2 & 5

0' 10' 20' 30' 40'

AMCO KEY

- LICENSEE' LEGAL RIGHT OF POSSESSION
- LICENSED PREMISES
- MARIJUANA STORAGE
- RESTRICTED ACCESS AREA
- INGRESS & EGRESS
- RESTROOM, PART OF LICENSED PREMISES BUT NOT RESTRICTED ACCESS AREA
- (S) SURVEILLANCE EQUIPMENT

NOTE: USE HALF INDICATED SCALE FOR 11X17 DRAWINGS

Determine DESIGN

Determine **DESIGN LLC** AECL1613
903 W. NORTHERN LTS, BLVD # 206
ANCHORAGE, AK 99503
Office: (907)339-9100
dan@determinedesign.com

Copyright: Determine Design LLC has the exclusive right to reproduce, sell and create derivative works from these drawing.

Sheet Issue Date:
1/31/2020 12:48:44 PM
Drawn by: CNH
Checked by: DHC

STATE OF ALASKA
49th
DANIEL H. CLIFT
14104
REGISTERED PROFESSIONAL ARCHITECT

Project Title: Mikey's Place - LIC #: 19204
Prepared for: Mikey's Place, LLC
Sheet Title: AMCO cultivation Diagram - 1 of 2
Address: 30353 N Willow-Fishhook Rd Alaska

C1

AMCO Received 1/31/2020

LIC #: 19204
MIKEY'S PLACE, LLC

DIAGRAM 4

AMCO KEY

PROPOSED LICENSED PREMISES

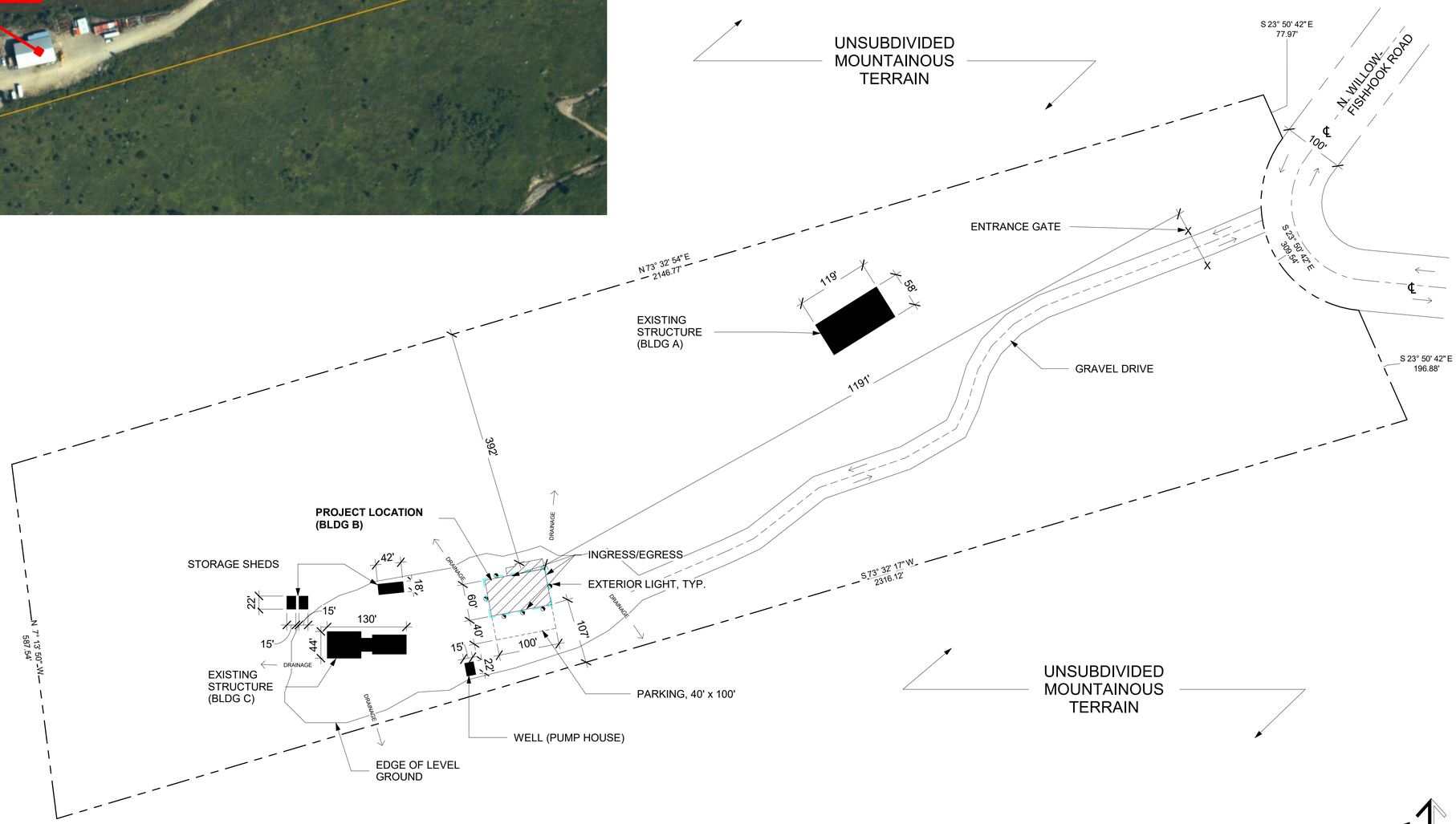

DIAGRAM 3

NOTE: USE HALF INDICATED SCALE FOR 11X17 DRAWINGS

Determine
DESIGN

Determine **DESIGN LLC** AECL1613
903 W. NORTHERN LTS, BLVD # 206
ANCHORAGE, AK 99503
Office: (907)339-9100
dan@determinedesign.com

Copyright: Determine Design LLC has the exclusive right to reproduce, sell and create derivative works from these drawing.

Sheet Issue Date:
1/31/2020 12:48:44 PM
Drawn by: CNH
Checked by: DHC

STATE OF ALASKA
49th
DANIEL H. CLIFT
14104
REGISTERED PROFESSIONAL ARCHITECT

Project Title: Mikey's Place - LIC #: 19204
Prepared for: Mikey's Place, LLC
Sheet Title: AMCO Cultivation Diagram - 2 of 2
Address: 30353 N Willow-Fishhook Rd Alaska

C2

AMCO Received 1/31/2020