MJ-14 attached in case it is needed as reference

Drulis, Jacqlene M (CED)

From: Klinkhart, Glen Edward (CED)
Sent: Thursday, April 30, 2020 9:13 AM
To: Drulis, Jacqlene M (CED)
Cc: Craig, Carrie D (CED)
Subject: 15790
Attachments: 15790 MJ-02 Current Diagram.pdf; 15790 MJ-15.pdf; 15790-Scorpion Grass, MJ-14 (Manufacturing).pdf; 15790 Current MJ-01 Page 2 & 8.pdf; 15790 Current MJ-05 Page 2.pdf

Approved 15790

Glen Klinkhart
Interim Director
Alcohol & Marijuana Control Board
550 W 7th Ave #1600, Anchorage, AK 99501
Office (907) 269-0350
glen.klinkhart@alaska.gov

Alcohol and Marijuana Control Office
550 W 7th Avenue, Suite 1600
Anchorage, AK 99501
marijuana.licensing@alaska.gov
https://www.commerce.alaska.gov/web/amco
Phone: 907.269.0350

Alaska Marijuana Control Board

Form MJ-14: Licensed Premises Diagram Change

What is this form?

This licensed premises diagram change form is required for all marijuana establishment licensees seeking to alter the functional floor plan or reduce or expand the area of the establishment's existing licensed premises.
The required $250 change fee may be made by check, cashier's check, or money order.

This form must be completed and submitted to AMCO's main office prior to altering the existing floor plan, and along with an initiated application for an Onsite Consumption Endorsement if applicable. The licensed premises may not be altered unless and until the application has been approved by the board.

Section 1 – Establishment Information

Enter information for the business seeking to be licensed, as identified on the license application.

Licensee:	L & J Ventures, Inc.	MJ License #:		15790	
License Type:	Marijuana Product Manufacturing Facility				
Doing Business As:	Scorpion Grass				
Premises Address:	266 S. McCallister Dr., Suite 3				
City:	Wasilla	State:	Alaska	ZIP:	99654

Section 2 – Required Information

For your security, do not include locations of security cameras, motion detectors, panic buttons, and other security devices.

The following details must be included:

- ☐ License number and DBA
- ☐ Legend or key
- ☐ Color coding
- ☐ Dimensions
- ☐ Labels
- ☐ True north arrow
- ☐ Surveillance room
- ☐ Licensed premises boundary
- ☐ Restricted access areas
- ☐ Storage areas
- ☐ Entrances, exits, and windows
- ☐ Walls, partitions, and counters
- ☐ Any other areas that must be labeled for specific license types
- ☐ Serving area**
- ☐ Employee monitoring area**
- ☐ Ventilation exhaust points, if applicable**

Items marked with a double asterisks (**) are only required for those retail marijuana establishments that are submitting the MJ-14 form in conjunction with an onsite consumption endorsement application.

Received 4/28/2020

Alaska Marijuana Control Board

Form MJ-14: Licensed Premises Diagram Change

Section 3 – Summary of Changes

Provide a summary of the changes for which you are requesting approval.

Scorpion Grass would like to move the placement of the manufacturing facility from upstairs to the main floor as indicated on the attached diagrams.
Scorpion Grass would also like to update the premises floor plan for equipment placement and addition of new equipment (an MJ-15 has also been submitted)

Section 4 – Declarations

Read each statement below, and then sign your initials in the corresponding box to the right [if applicable]:	Initials
If a local building permit is required, I have attached a copy of it to this form.	JH
The proposed changes conform to all applicable public health, fire, and safety laws.	JH
I have included a title, lease or other documentation showing sole right of possession to the additional area(s) if the additional area(s) are not already part of my approved licensed premises.	JH

As a marijuana establishment licensee, I declare under penalty of unsworn falsification that this form, including all accompanying schedules and statements, is true, correct, and complete.

Signature of licensee

James Hacker
Printed name of licensee

Mackenzie R. Fielland
Notary Public in and for the State of Alaska.

My commission expires: 10-12-2022

Subscribed and sworn to before me this 10th day of APRIL, 2020.

Received 4/28/2020

Alaska Marijuana Control Board

Form MJ-14: Licensed Premises Diagram Change

Section 5 – Approvals

Local Government Review is required to be completed before submission to the Alcohol and Marijuana Control Office.

Local Government Review (to be completed by an appropriate local government official):	Yes	No	Pending
The proposed changes shown on this form conform to all local restrictions and laws.	X		
A local building permit is required for the proposed changes.		X	

Digitally signed by Mark Whisenhunt
Date: 2020.04.15 10:50:46 -08'00'

Signature of local government official

Building Permit #

4-15-2020
Date

Mark Whisenhunt
Printed name of local government official

Planner II
Title

Section 6 – AMCO Review

AMCO Review:		Approved	Disapproved
Signature of AMCO Enforcement Supervisor	Signature of Director		
James Hoelscher 4/29/202			
Printed name of AMCO Enforcement Supervisor	Printed name of Director	Date	

AMCO Comments:

Received 4/28/2020

* New equipment labeled (New) was not on previous plans.
Outlets @ 2' except above work tables on North Wall.

Manufacturing Licensed premises / Restricted Access Area
#15790

Diagram 1.1

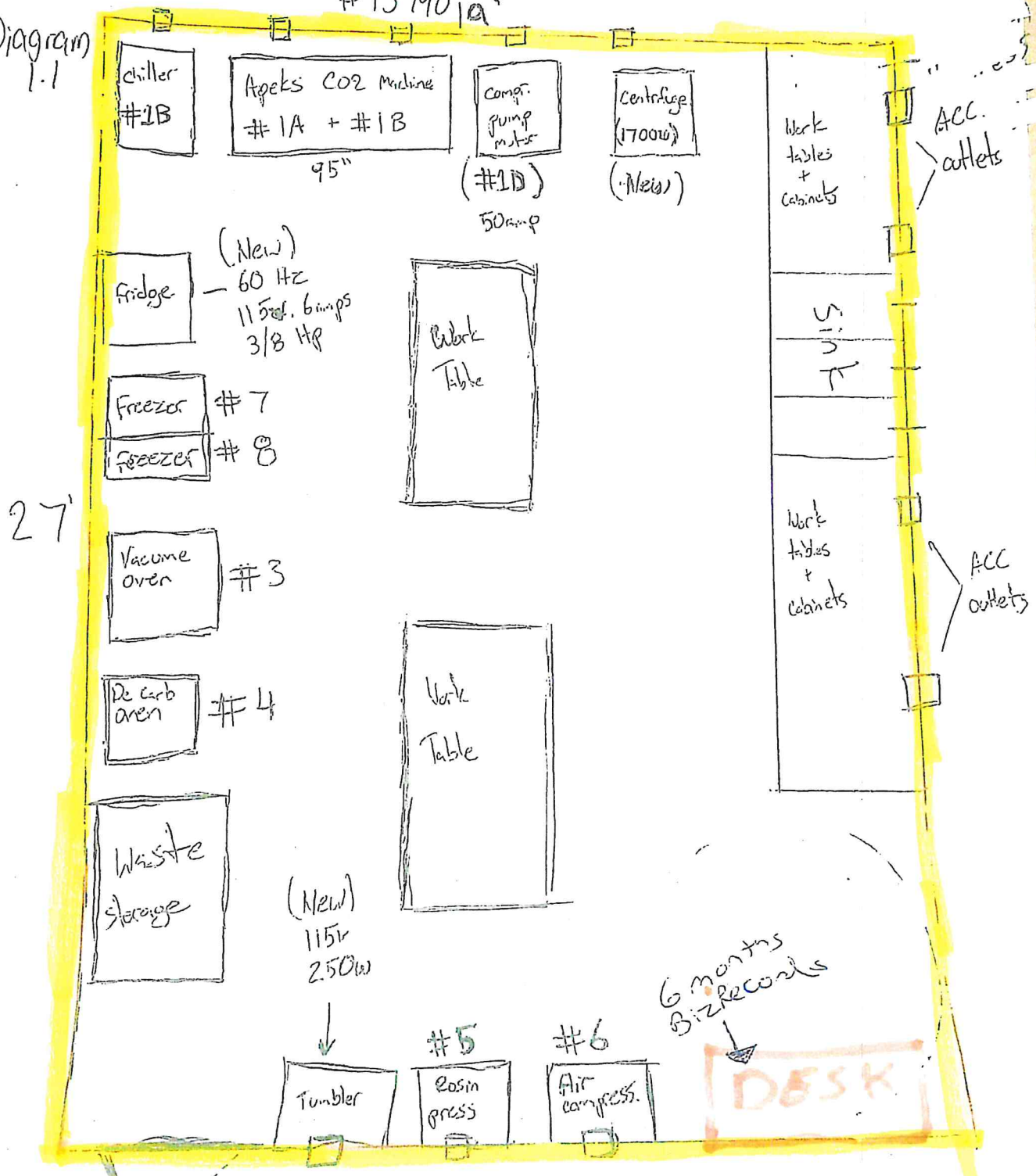

= RAA & License Premises

Received 4/28/2020

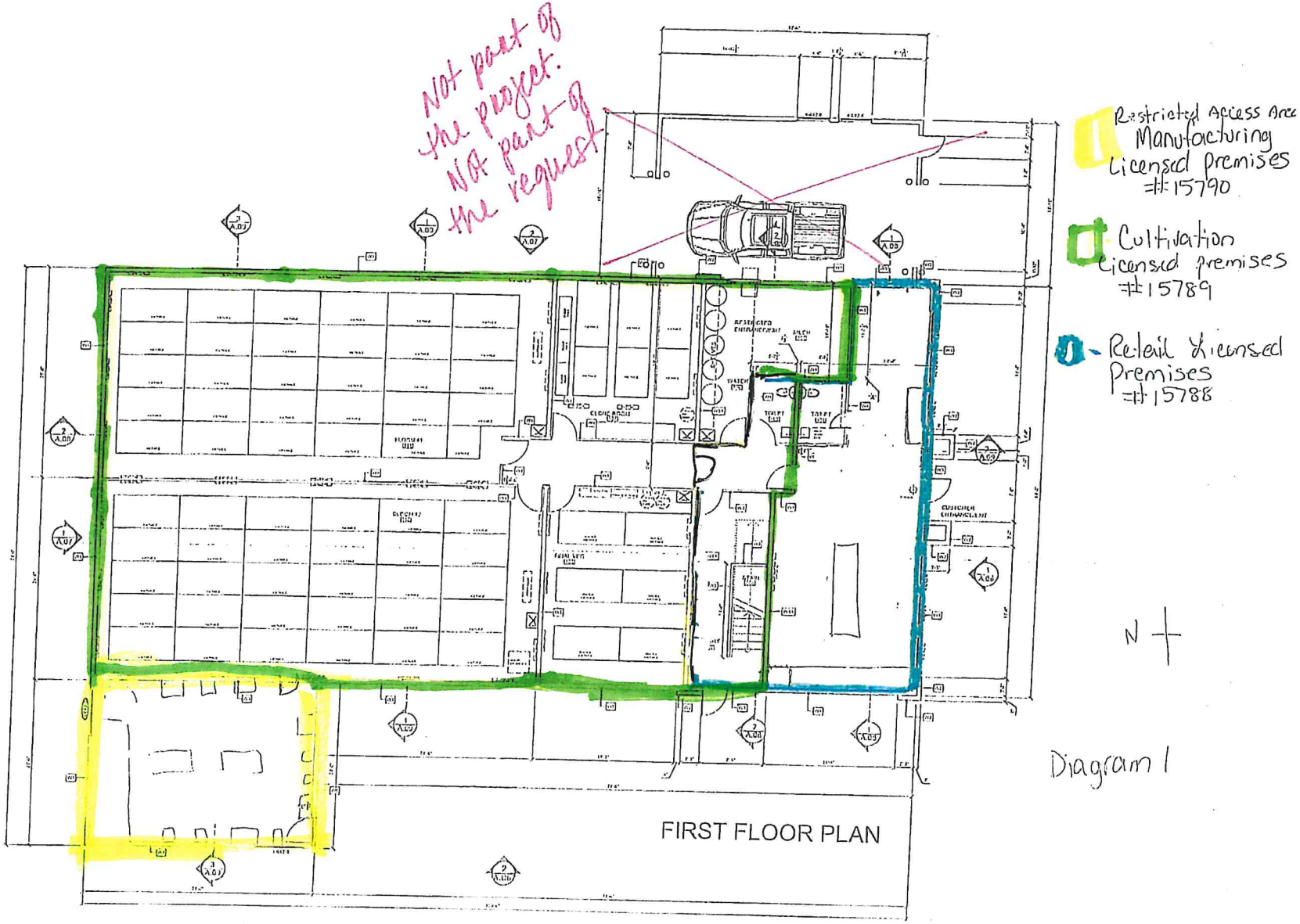

Diagram 1

Received 4/28/2020