Alcohol and Marijuana Control Office
550 W 7th Avenue, Suite 1600
Anchorage, AK 99501
marijuana.licensing@alaska.gov
https://www.commerce.alaska.gov/web/amco
Phone: 907.269.0350

Alaska Marijuana Control Board

Form MJ-14: Licensed Premises Diagram Change

What is this form?

This licensed premises diagram change form is required for all marijuana establishment licensees seeking to alter the functional floor plan or reduce or expand the area of the establishment's existing licensed premises.
The required $250 change fee may be made by check, cashier's check, or money order.

This form must be completed and submitted to AMCO's main office prior to altering the existing floor plan, and along with an initiated application for an Onsite Consumption Endorsement if applicable. The licensed premises may not be altered unless and until the application has been approved by the board.

Section 1 – Establishment Information

Enter information for the business seeking to be licensed, as identified on the license application.

Licensee:	Nome Grown LLC	**MJ License #:**		18545	
License Type:	Retail Marijuana Store				
Doing Business As:	Nome Grown LLC				
Premises Address:	605 W. 2nd Ave.				
City:	Nome	**State:**	Alaska	**ZIP:**	99762

Section 2 – Required Information

For your security, do not include locations of security cameras, motion detectors, panic buttons, and other security devices.

The following details must be included:

- [x] License number and DBA
- [x] Legend or key
- [x] Color coding
- [x] Dimensions
- [x] Labels
- [x] True north arrow
- [x] Surveillance room
- [x] Licensed premises boundary
- [x] Restricted access areas
- [x] Storage areas
- [x] Entrances, exits, and windows
- [x] Walls, partitions, and counters
- [ ] Any other areas that must be labeled for specific license types
- [ ] Serving area**
- [ ] Employee monitoring area**
- [ ] Ventilation exhaust points, if applicable**

Items marked with a double asterisks (**) are only required for those retail marijuana establishments that are submitting the MJ-14 form in conjunction with an onsite consumption endorsement application.

Received by AMCO 9/16/2021

Alaska Marijuana Control Board

Form MJ-14: Licensed Premises Diagram Change

Section 3 – Summary of Changes

Provide a summary of the changes for which you are requesting approval.

Nome Grown, LLC would like to increase the square footage of the existing facility to 24' x 50' and add a 6' x 12' "conex" for a permanent drive though retail window on the same lot adjoined to the licensed retail store by a fence (as indicated on Diagram 3).
add - 2nd restroom
add - additional MJ product display (restricted)
add - 2nd MJ sales counter (may be used for swag/CBD sales/gift shop items etc).
The previous residence will be part of the licensed premises

Section 4 – Declarations

Read each statement below, and then sign your initials in the corresponding box to the right (if applicable):	Initials
If a local building permit is required, I have attached a copy of it to this form.	
The proposed changes conform to all applicable public health, fire, and safety laws.	
I have included a title, lease or other documentation showing sole right of possession to the additional area(s) if the additional area(s) are not already part of my approved licensed premises.	

As a marijuana establishment licensee, I declare under penalty of unsworn falsification that this form, including all accompanying schedules and statements, is true, correct, and complete.

Signature of licensee

Greg Smith
Printed name of licensee

Notary Public in and for the State of Alaska.

My commission expires: 11/23/2021

Subscribed and sworn to before me this 18th day of March, 2021.

BRYANT HAMMOND
Notary Public
State of Alaska
My Commission Expires Nov 19, 2023

License # 18545

Received by AMCO 9/16/2021

Alaska Marijuana Control Board

Form MJ-14: Licensed Premises Diagram Change

Section 5 – Approvals

Local Government Review is required to be completed before submission to the Alcohol and Marijuana Control Office.

Local Government Review (to be completed by an appropriate local government official):	Yes	No	Pending
The proposed changes shown on this form conform to all local restrictions and laws.	☒	☐	☐
A local building permit is required for the proposed changes.	☒	☐	

Signature of local government official: [signature]

Building Permit #: 2021-02R

Date: 3/18/21

Printed name of local government official: DAVID BARRON

Title: Building Inspector

Section 6 – AMCO Review

AMCO Review:		Approved	Disapproved
Signature of AMCO Enforcement Supervisor: [signature]	Signature of Director: [signature]	☐	☒
Printed name of AMCO Enforcement Supervisor: James Hoelscher	Printed name of Director: Glen Klinkhart	Date: 10-8-21	

AMCO Comments:

See Memo

Received by AMCO 9/16/2021

DATE RECEIVED:

RECEIVED

FEB 2 5 2021

CITY OF NOME
CLERKS DEPARTMENT

PERMIT NO: 2021-02R

Issued: 2/24/21
Exp: 2/24/23

CITY OF NOME

BUILDING/REMODEL PERMIT APPLICATION

(NCO 5.10.050 (1) a building permit is required for all new construction. (5) a remodel permit is required for any alteration of, enlargement of, repair of or renovation of any structure.) Fill out all spaces on the permit application. All information is essential and no application for permit will be reviewed until all the required items are provided.

Permit type: _____ BUILDING X REMODEL

___Residential (new) ___Residential (remodel/addition) ___Accessory Structure

___Commercial/Business ___Assembly (includes restaurants) ___Industrial

Other: (Describe) Change of Occupancy from R to M for Duplex

Applicant: Gregory Smith Phone# 304-2191

Mailing Address: P.O. Box 808 Email Address: gsmithnome@gmail.com

Property Owner: Same As Above Phone# "

Mailing Address: " Email Address: "

PROXY STATEMENT (If applicant is NOT the property owner)

I, the undersigned, hereby appoint and empower _____ as proxy fully authorized to represent me, make decisions and sign all the necessary documents in my name related to the property/project represented on the attached application and to represent at all meetings if applicable.

_____

Signature of Owner

Physical Address/Project Location: 605 W. 2nd Ave

Legal Description: Block 25 Lot 4 Tax Lot# 1507.281.32

Zoning District: General Use

Revised 9/2016

Received by AMCO 9/16/2021

No: 2021-02R

CITY OF NOME

Building/Remodeling Permit

Block No: 25 Lot No: 4

Date Issued 2/24/21 Date Expire 2/24/21

Inspection No: ..... Inspection No: .....

Inspection No: ..... Inspection No: .....

Inspection No: ..... Inspection No: .....

Received by AMCO 9/16/2021

NOME GROWN LLC
#18545

DIAGRAMS: 1, 2 & 5
Existing Licensed premises

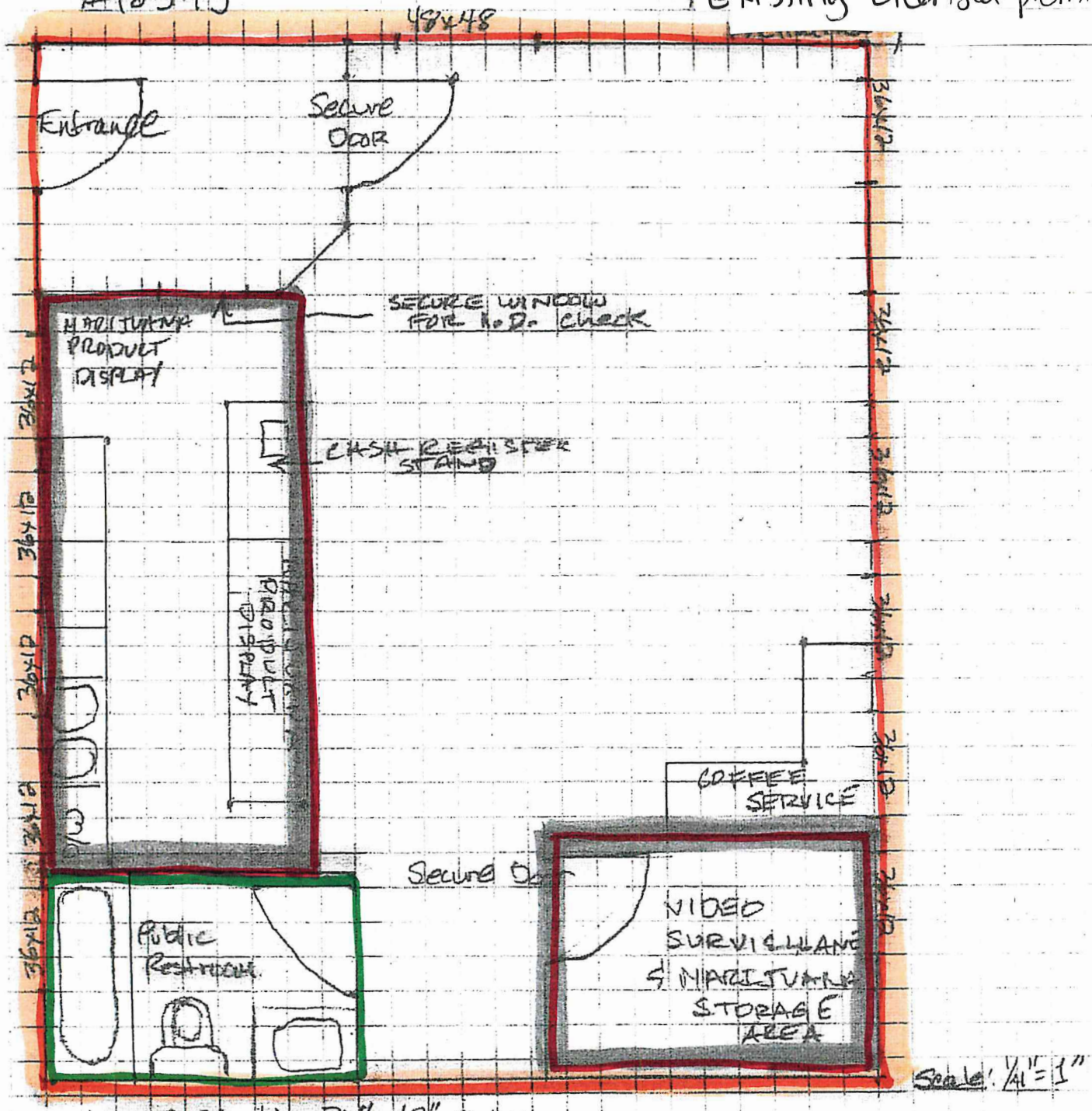

WINDOWS: 11 - 36" x 12" Sliders
1 - 48" x 48" Picture

COLOR KEY
Licensed Premises
Restricted Access Areas

Non-Restricted Restroom.

N

Currently Existing

Received by AMCO 3.18.21
paid 3.19.21

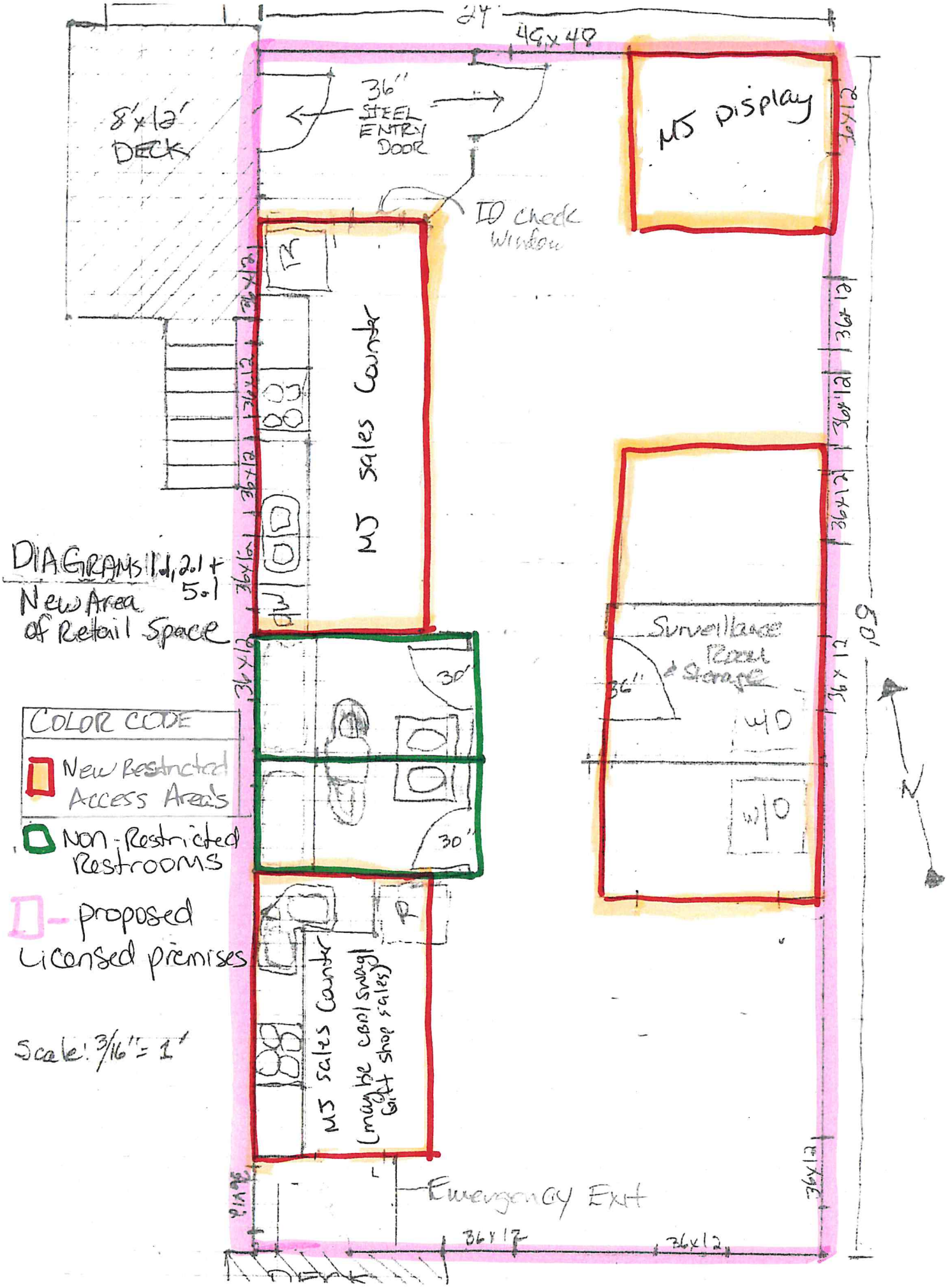

Received by AMCO 3.18.21
paid 3.19.21

Gregory Smith - Addition Remodel Floorplan
604 W. 1st Ave
NOME GROWN #17594
AREA UNDER CULTIVATION

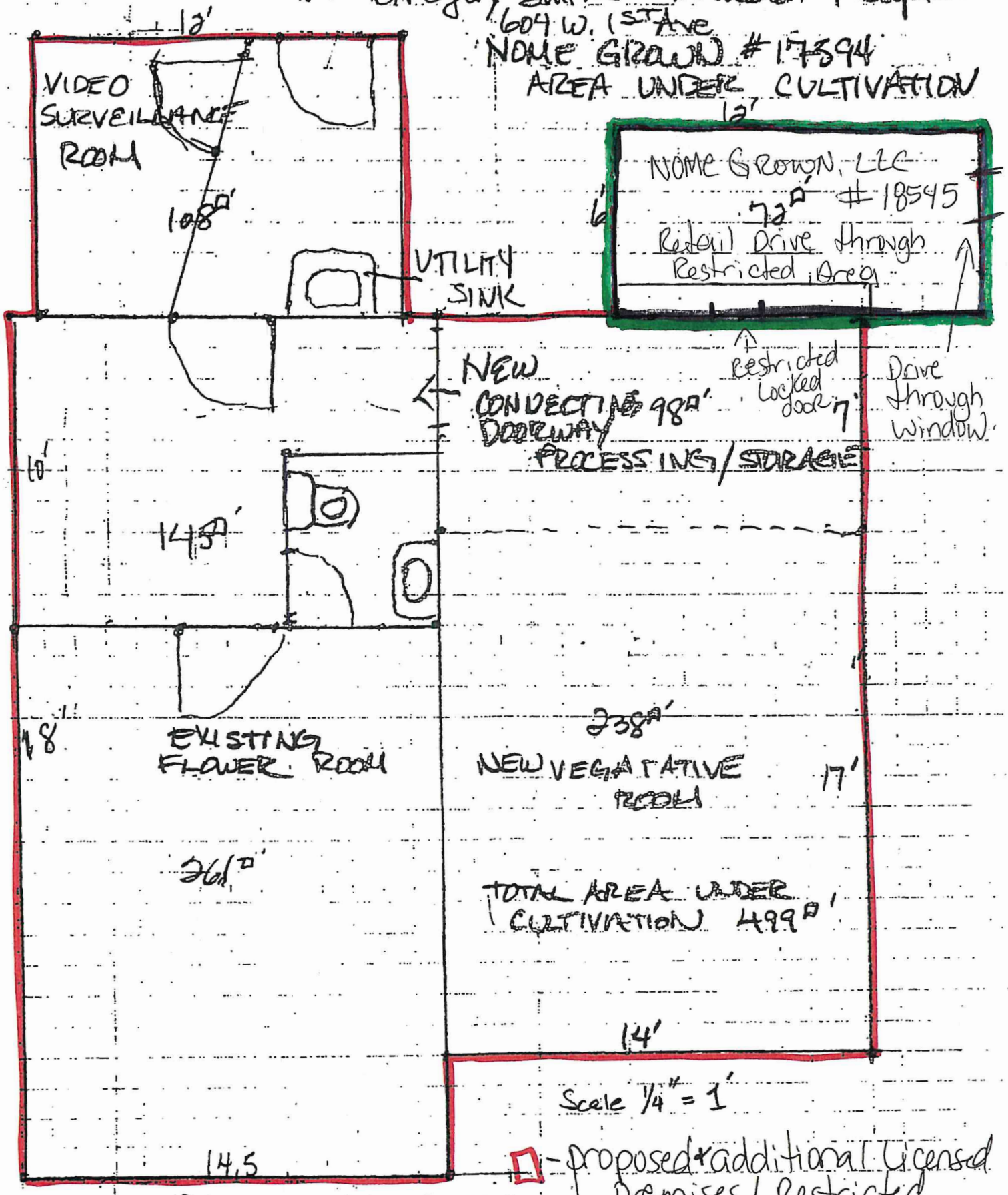

Diagrams: 1.2, 2.2 + 5.2

□ - proposed additional licensed premises / Restricted Access Area

□ - Retail Drive through Area / Restricted access Processing licensed premises

Received by AMCO 3.18.21
paid 3.19.21

Diagram 3 Nome Grown LLC #18545

- Right to Possession
- Proposed License Premises Expansion
- Nome Grown #18545 Licensed Premises

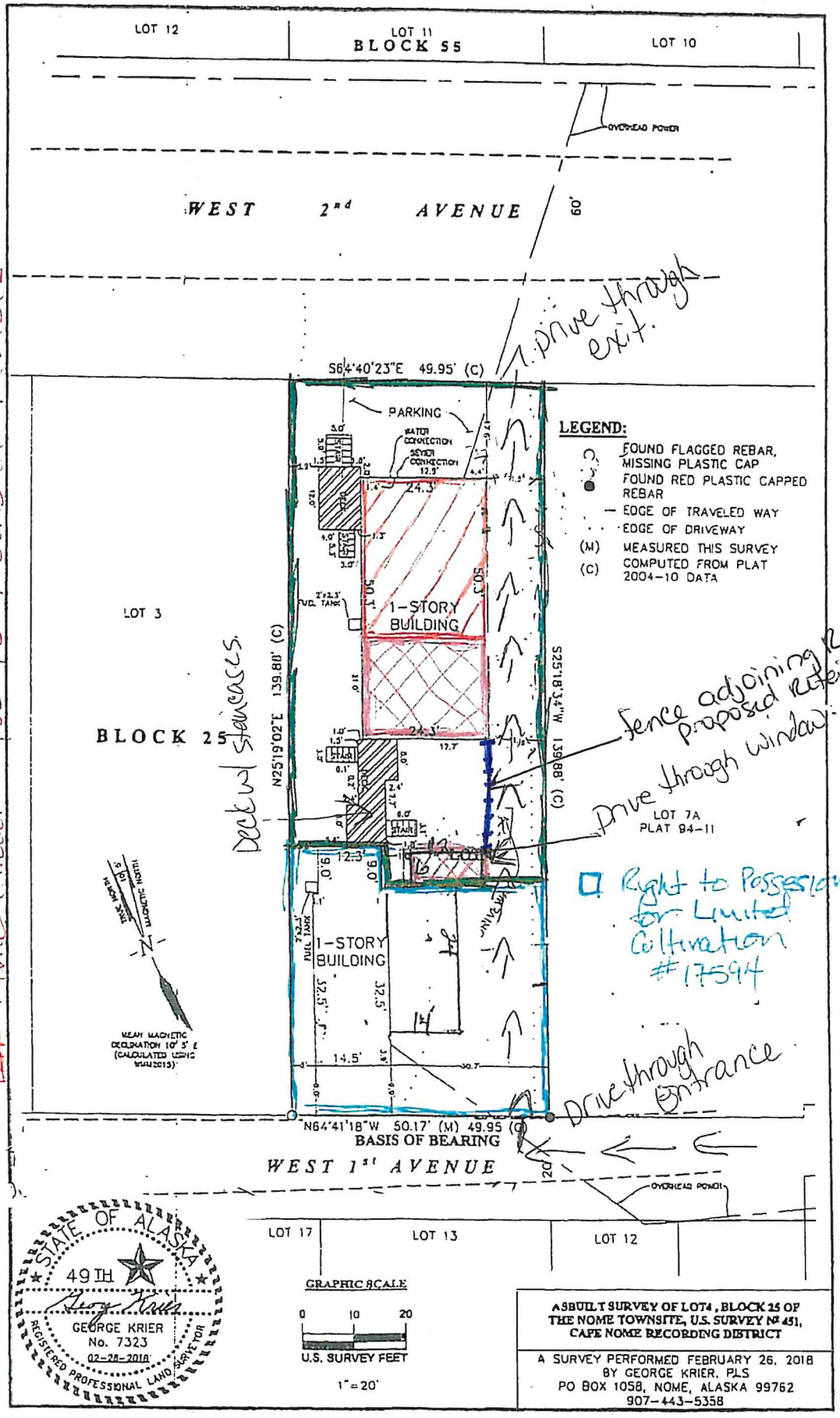

LEGEND:
- FOUND FLAGGED REBAR, MISSING PLASTIC CAP
- FOUND RED PLASTIC CAPPED REBAR
- EDGE OF TRAVELED WAY
- EDGE OF DRIVEWAY
- (M) MEASURED THIS SURVEY
- (C) COMPUTED FROM PLAT 2004-10 DATA

Received by AMCO 9/16/2021