Alcohol and Marijuana Control Office
550 W 7th Avenue, Suite 1600
Anchorage, AK 99501
marijuana.licensing@alaska.gov
https://www.commerce.alaska.gov/web/amco
Phone: 907.269.0350

Alaska Marijuana Control Board

Form MJ-14: Licensed Premises Diagram Change

What is this form?

This licensed premises diagram change form is required for all marijuana establishment licensees seeking to alter the functional floor plan or reduce or expand the area of the establishment's existing licensed premises.
The required $250 change fee may be made by check, cashier's check, or money order.

This form must be completed and submitted to AMCO's main office prior to altering the existing floor plan, and along with an initiated application for an Onsite Consumption Endorsement if applicable. The licensed premises may not be altered unless and until the application has been approved by the board.

Section 1 – Establishment Information

Enter information for the business seeking to be licensed, as identified on the license application.

Licensee:	Bee Happy, LLC	**MJ License #:**	26330		
License Type:	Limited Marijuana Cultivation Facility				
Doing Business As:	Bee Happy Cannabis				
Premises Address:	3621 N. Wyoming Drive, Lower Level				
City:	Wasilla	**State:**	Alaska	**ZIP:**	99623

Section 2 – Required Information

For your security, do not include locations of security cameras, motion detectors, panic buttons, and other security devices.

The following details must be included:

- ☐ **License number and DBA**
- ☐ **Legend or key**
- ☐ **Color coding**
- ☐ **Dimensions**
- ☐ **Labels**
- ☐ **True north arrow**
- ☐ **Surveillance room**
- ☐ **Licensed premises boundary**
- ☐ **Restricted access areas**
- ☐ **Storage areas**
- ☐ **Entrances, exits, and windows**
- ☐ **Walls, partitions, and counters**
- ☐ **Any other areas that must be labeled for specific license types**
- ☐ **Serving area****
- ☐ **Employee monitoring area****
- ☐ **Ventilation exhaust points, if applicable****

Items marked with a double asterisks (**) are only required for those retail marijuana establishments that are submitting the MJ-14 form in conjunction with an onsite consumption endorsement application.

Received by AMCO 4.5.21

Section 3 – Summary of Changes

Provide a summary of the changes for which you are requesting approval.

Bee Happy Cannabis would like to reduce the size of the licensed premises removing the office/breakroom, processing/trimming area, laundry room, bathroom, and mechanical room from the licensed premises.
An MJ-15 has been simultaneously submitted.
See attached diagrams.

Section 4 – Declarations

Read each statement below, and then sign your initials in the corresponding box to the right [if applicable]: Initials

If a local building permit is required, I have attached a copy of it to this form. ☐

The proposed changes conform to all applicable public health, fire, and safety laws. ☐

I have included a title, lease or other documentation showing sole right of possession to the additional area(s) if the additional area(s) are not already part of my approved licensed premises. ☐

As a marijuana establishment licensee, I declare under penalty of unsworn falsification that this form, including all accompanying schedules and statements, is true, correct, and complete.

Signature of licensee

John Shiffer
Printed name of licensee

Official Seal
M. Sales
Notary Public-State of Alaska
My Comm. Expires 11/18/2023

Notary Public in and for the State of Alaska.

My commission expires: 11/18/2023

Subscribed and sworn to before me this 29th day of March, 2021.

Received by AMCO 4.5.21

Alaska Marijuana Control Board

Form MJ-14: Licensed Premises Diagram Change

Section 5 – Approvals

Local Government Review is required to be completed before submission to the Alcohol and Marijuana Control Office.

Local Government Review (to be completed by an appropriate local government official):	Yes	No	Pending
The proposed changes shown on this form conform to all local restrictions and laws.	X		
A local building permit is required for the proposed changes.		X	

Signature of local government official

Building Permit #

3/31/2021
Date

Adam Bradway
Printed name of local government official

Planner II
Title

Section 6 – AMCO Review

AMCO Review:	Approved	Disapproved
	X	

Signature of AMCO Enforcement Supervisor

Signature of Director

James Hoelscher 9/30/21
Printed name of AMCO Enforcement Supervisor

Glen Klinkhart
Printed name of Director

9/30/2021
Date

AMCO Comments:

Requires camera coverage inspection by enforcement.

Received by AMCO 4.5.21

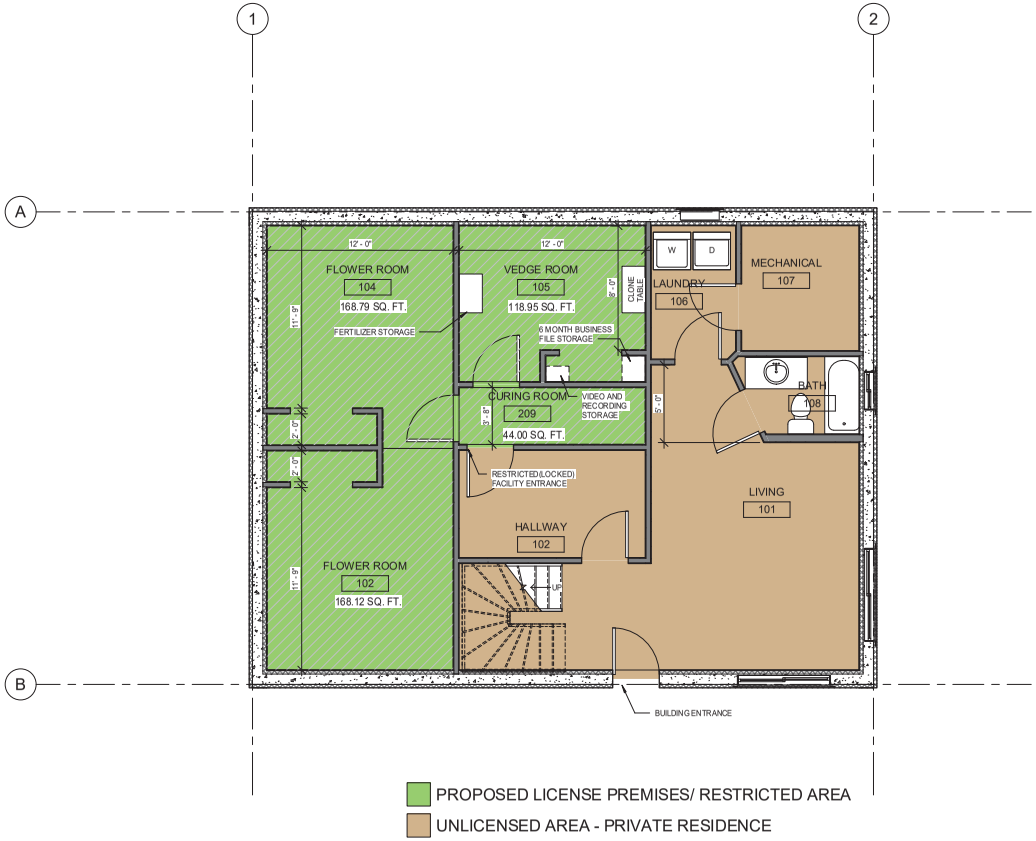

PROPOSED LICENSE PREMISES/ RESTRICTED AREA

UNLICENSED AREA - PRIVATE RESIDENCE

1 A1.01 BASEMENT FLOOR PLAN
1/4" = 1'-0"

TOTAL BUSINESS SQUARE FOOTAGE: 499.86 SQUARE FEET

22x34 STANDARD SHEET
11 X 17 SHEET IS HALF SCALE

Alder Architecture & Design, LLC
259 S Alaska St.
Palmer, Alaska 99645
907-745-ALDR(2537)
AlderArchitecture@gmail.com

STATE OF ALASKA 9TH Anna M. Led 4/12/21 No. 12185 REGISTERED PROFESSIONAL ARCHITECT

LICENSE #26330
21017 BEE HAPPY CANNABIS
3621 North Wyoming Drive
Wasilla, AK 99623

REVISIONS

NO.	DESCRIPTION	DATE

DRAWN BY	DATE
JRS	4/12/21
CHECKED	JOB NO.
AML	21017

SHEET CONTENTS
BASEMENT FLOOR PLAN

SHEET NO
A1.01

Received by AMCO 5/4/2021

Drawing File: C:\Business\Sindorf Solutions\01_Projects\21017 Bee Happy Grow Facility - Wasilla\Drawings\Revit File\21017 Bee Happy Cultivation - Wasilla.rvt
Plot Date: 4/12/2021 7:41:55 AM

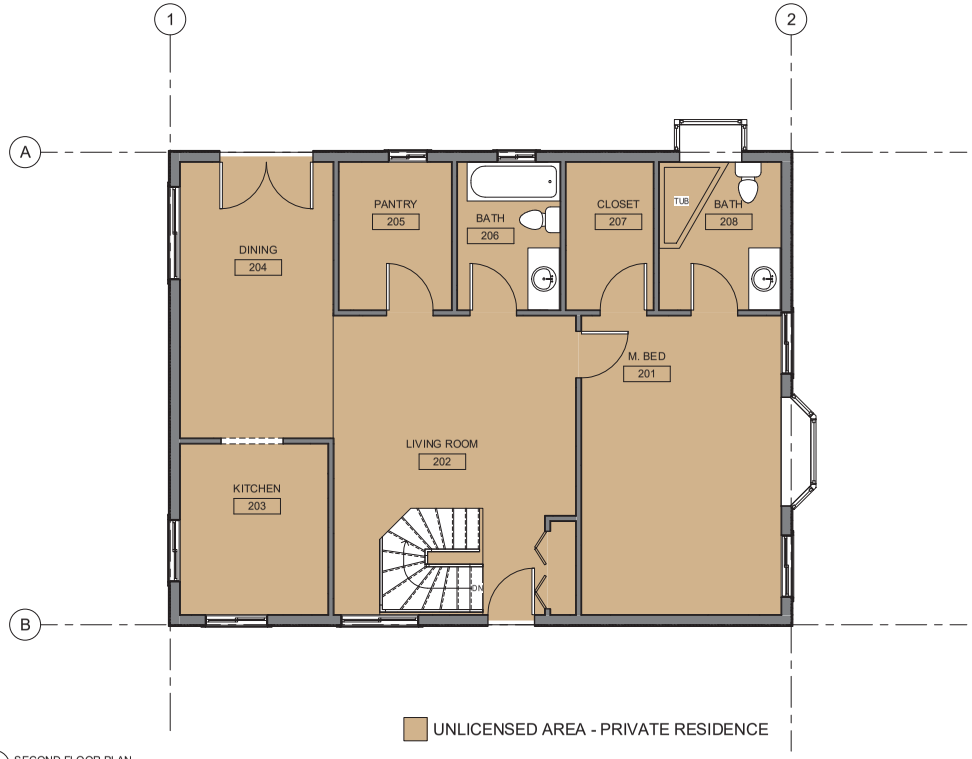

1 / A1.02 SECOND FLOOR PLAN
1/4" = 1'-0"

Alder
Architecture & Design, LLC
259 S Alaska St.
Palmer, Alaska 99645
907-745-ALDR(2537)
AlderArchitecture@gmail.com

STATE OF ALASKA
49TH
Anna M. Lell
4/12/21
No. 12185
REGISTERED PROFESSIONAL ARCHITECT

LICENSE #26330
21017 BEE HAPPY CANNABIS
3621 North Wyoming Drive
Wasilla, AK 99623

REVISIONS

NO.	DESCRIPTION	DATE

DRAWN BY	DATE
JRS	4/12/21
CHECKED	JOB NO.
AML	21017

SHEET CONTENTS
SECOND FLOOR PLAN

SHEET NO
A1.02

22x34 STANDARD SHEET
11 X 17 SHEET IS HALF SCALE

Received by AMCO 5/4/2021

Drawing File: C:\Business\Sindorf Solutions\01_Projects\21017 Bee Happy Grow Facility - Wasilla\Drawings\Revit File\21017 Bee Happy Cultivation - Wasilla.rvt
Plot Date: 4/12/2021 7:41:55 AM