Alcohol and Marijuana Control Office
550 W 7th Avenue, Suite 1600
Anchorage, AK 99501
marijuana.licensing@alaska.gov
https://www.commerce.alaska.gov/web/amco
Phone: 907.269.0350

Alaska Marijuana Control Board

Form MJ-16: Proposed New Marijuana Product

What is this form?

This proposed new marijuana product form is required for a marijuana product manufacturing facility licensee who is seeking Marijuana Control Board (MCB) approval of a new marijuana product or marijuana concentrate for production at its licensed premises, as required under 3 AAC 306.100 and 3 AAC 306.525. **The required $250 proposed new marijuana product fee may be made by check, cashier's check, or money order.**

This form must be completed and submitted to AMCO's main office prior to production of any new marijuana product or marijuana concentrate. **The proposed new marijuana product may not be produced unless and until the MCB has approved of the product.**

Please note that licensees seeking approval of more than one proposed new marijuana product or marijuana concentrate must submit a separate completed copy of this form and pay a separate fee for each proposed new marijuana product or marijuana concentrate.

Section 1 – Establishment Information

Enter information for the business seeking to be licensed, as identified on the license application.

Licensee:	YNY Investment, LLC	**MJ License #:**		11304	
License Type:	Marijuana Product Manufacturing Facility				
Doing Business As:	Higher Altitude Manufacturing				
Premises Address:	2429 E. 88th Avenue				
City:	Anchorage	**State:**	Alaska	**ZIP:**	99507

Section 2 – Proposed Marijuana Concentrate or Marijuana Product

Enter information for the marijuana concentrate or the marijuana product for which you are seeking MCB approval.

Product Name:	Cann Bucha		
Product Type: Choose one.	Other Marijuana Product		
Perishable: Yes/No	Yes	**Shelf Life:** If perishable.	6-8 Months
Intended Use: Smokable/ edible/topical/wholesale/etc.	Edible		

Received by AMCO 1.20.22. Payment 1.21.22

Form MJ-16: Proposed New Marijuana Product

Section 3 – Proposed Product Details

Enter information for the marijuana product for which you are seeking MCB approval.

Product Description: Details must include the color, shape, and texture.	Cann Bucha is light yellow, brown, pink, green, purple (flavor depending, see attached color/flavor list) fizzy liquid. Kombuchas is viscous in nature and takes the shape of its container.
Ingredients:	Water, Sugar, Tea, unflavored and/or flavored kombucha (either made in house or purchased from an approved wholesaler), SCOBY (symbiotic culture of bacteria and yeast), fruit juice, fruit, vegetables, spices, essential oils, honey (a proposed Higher Altitude Manufacturing product) or Simple Syrup (a proposed Higher Altitude Manufacturing product) or Cannabis Concentrate (Cannabis Concentrate will consist of either; crumble, shatter, rosin, kief, wax, tincture, natural fat extraction butter or cannabis oil). Actual Cannabis Concentrate used in production will be clearly indicated on the final product label. Higher Altitude Manufacturing may also add the following preservatives: sodium benzoate, acetic acid(vinegar), malic acid, citric acid, potassium sorbate, lecithin, modified food starch, arabic gum, sorbitol and ascorbic acid
Standard Production Procedure and Detailed Manufacturing Process:	Boil water, add sugar and stir until dissolved, steep tea in hot water, cool to room temperature, add SCOBY and unflavored Kombucha, store for 6-10 days, add Honey or Simple Syrup or Cannabis Concentrate and fruit juice or flavorings, or mix purchased Kombucha, add Simple Syrup or Cannabis Concentrate and fruit juice or flavorings. Store until final test results are obtained.
Depiction: Provide a photograph, drawing, or graphic representation of the expected appearance of the final product.	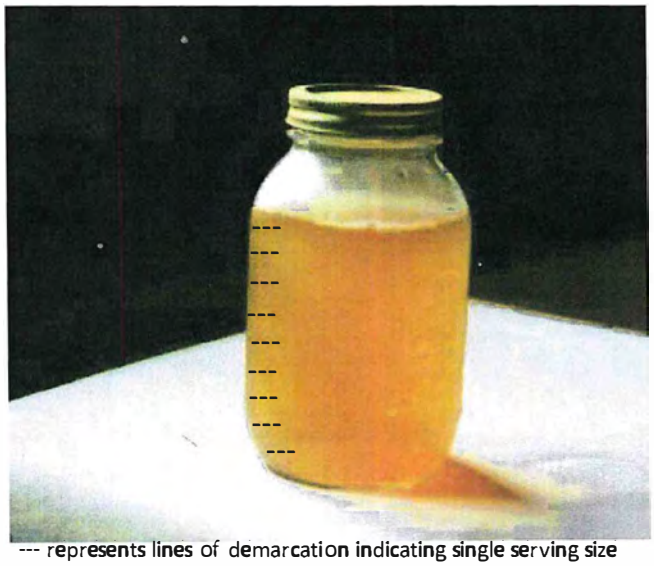 --- represents lines of demarcation indicating single serving size

Received by AMCO 1.20.22. Payment 1.21.22

Form MJ-16: Proposed New Marijuana Product

Section 4 – Proposed Product Packaging and Sample Label

Enter information for the packaging and labeling of the marijuana product for which you are seeking MCB approval.

Packaging Description: Details must include the color(s), size, packaging materials used, total amount of THC, individual serving sizes (if multiple), and other specifics showing compliance with 3 AAC 306.565. Please include photos, drawings, or graphic representations.	Cann Bucha will be packaged in either 8 oz or 12 oz glass, plastic or aluminum can (with child resistant can topper)containers with a tamper-evident sealed lid. Each bottle holds 50 mg of THC with 10 - 5 mg servings marked on the labels. The labels will indicate: nutritional information, best by date, 5 mg serving lines of demarcation and retail information. The labels will be adhered to the bottle. 1 single serving is either .8 oz (8 oz bottle) - 5 or 10 mg of THC, or 1.2 oz (12 oz bottle) - 5 or 1mg of THC 10 servings per bottle 50 or 100mg of THC total per bottle. Bottles will be placed in a child resistant opaque exit package by retailer prior to customer exiting the retail store. 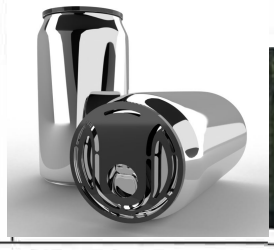
Sample Labels: Provide sample labels showing how the labeling requirements set forth in 3 AAC 306.570 will be met.	**** See attached for DEC approved product labels ****

As a marijuana establishment licensee, I declare under penalty of unsworn falsification that this form, including all accompanying schedules and statements, is true, correct, and complete.

Eun Lee
Signature of licensee

Eun Lee
Printed name of licensee

See attached
Notary Public in and for the State of Alaska.

My commission expires: _____

Subscribed and sworn to before me this ____ day of _____, 20____.

Received by AMCO 1.20.22. Payment 1.21.22

10 mg
20 mg
30 mg
40 mg
50 mg
60 mg
70 mg
80 mg
90 mg
100 mg

Keep refrigerated

Nutrition Facts

10 servings per container
Serving size (23g)

Amount Per Serving
Calories 10

	% Daily Value*
Total Fat 0g	0%
Saturated Fat 0g	0%
Trans Fat 0g	
Cholesterol 0mg	0%
Sodium 0mg	0%
Total Carbohydrate 2g	1%
Dietary Fiber 0g	0%
Total Sugars 1g	
Includes 1g Added Sugars	2%
Protein 0g	
Vitamin D 0mcg	0%
Calcium 0mg	0%
Iron 0mg	0%
Potassium 0mg	0%

*The % Daily Value (DV) tells you how much a nutrient in a serving of food contributes to a daily diet. 2,000 calories a day is used for general nutrition advice.

INGREDIENTS: Raw Kombucha (evaporated cane sugar, black chai tea, kombucha culture), Cannabis Infused Simple Syrup (water, sugar, CO2 extracted cannabis distillate, food grade surfactant), natural flavors (apple and cinnamon)

HIGHER ALTITUDE
MANUFACTURING
QUALITY CANNABIS CONCENTRATES AND EDIBLES

CANN BUCHA
MANGO PEAR

100mg THC

10mg per serving
8fl oz

Cannabis Infused Kombucha

*Marijuana has intoxicating effects and may be habit forming and addictive. Marijuana impairs concentration, coordination, and judgement. Do not operate a vehicle or machinery under its influence. There are health risks associated with consumption of marijuana. For use only by adults twenty-one and older. Keep out of the reach of children. Marijuana should not be used by women who are pregnant or breast feeding.

***natural separation may occur**

KEEP OUT OF THE REACH OF CHILDREN

Non-Alcoholic Beverage
Product may contain trace amounts of alcohol
<.5% by volume

This product has passed testing for residual solvents and microbial analysis. For more information visit
www.akhollyweed907.com

Manufactured by: Higher Altitude Manufacturing
2429 E 88th Ave
Anchorage, AK 99507
AK Marijuana Lic. # 11304

Received by AMCO 1.20.22. Payment 1.21.22

10 mg
20 mg
30 mg
40 mg
50 mg
60 mg
70 mg
80 mg
90 mg
100 mg

Keep refrigerated

Nutrition Facts

10 servings per container
Serving size (23g)

Amount Per Serving
Calories 10

	% Daily Value*
Total Fat 0g	0%
Saturated Fat 0g	0%
Trans Fat 0g	
Cholesterol 0mg	0%
Sodium 0mg	0%
Total Carbohydrate 2g	1%
Dietary Fiber 0g	0%
Total Sugars 1g	
Includes 1g Added Sugars	2%
Protein 0g	
Vitamin D 0mcg	0%
Calcium 0mg	0%
Iron 0mg	0%
Potassium 0mg	0%

*The % Daily Value (DV) tells you how much a nutrient in a serving of food contributes to a daily diet. 2,000 calories a day is used for general nutrition advice.

INGREDIENTS: Raw Kombucha (evaporated cane sugar, black chai tea, kombucha culture), Cannabis Infused Simple Syrup (water, sugar, CO2 extracted cannabis distillate, food grade surfactant), natural flavors (apple and cinnamon)

HIGHER ALTITUDE
MANUFACTURING
QUALITY CANNABIS CONCENTRATES AND EDIBLES

CANN BUCHA

CHAI APPLE

100mg THC

10mg per serving
8fl oz

Cannabis Infused Kombucha

*Marijuana has intoxicating effects and may be habit forming and addictive. Marijuana impairs concentration, coordination, and judgement. Do not operate a vehicle or machinery under its influence. There are health risks associated with consumption of marijuana. For use only by adults twenty-one and older. Keep out of the reach of children. Marijuana should not be used by women who are pregnant or breast feeding.

***natural separation may occur**

KEEP OUT OF THE REACH OF CHILDREN

Non-Alcoholic Beverage
Product may contain trace amounts of alcohol
<.5% by volume

This product has passed testing for residual solvents and microbial analysis. For more information visit
www.akhollyweed907.com

Manufactured by: Higher Altitude Manufacturing
2429 E 88th Ave
Anchorage, AK 99507
AK Marijuana Lic. # 11304

Received by AMCO 1.20.22. Payment 1.21.22

10 mg
20 mg
30 mg
40 mg
50 mg
60 mg
70 mg
80 mg
90 mg
100 mg

Keep refrigerated

Nutrition Facts

10 servings per container
Serving size (23g)

Amount Per Serving
Calories 10

	% Daily Value*
Total Fat 0g	0%
Saturated Fat 0g	0%
Trans Fat 0g	
Cholesterol 0mg	0%
Sodium 0mg	0%
Total Carbohydrate 2g	1%
Dietary Fiber 0g	0%
Total Sugars 1g	
Includes 1g Added Sugars	2%
Protein 0g	
Vitamin D 0mcg	0%
Calcium 0mg	0%
Iron 0mg	0%
Potassium 0mg	0%

*The % Daily Value (DV) tells you how much a nutrient in a serving of food contributes to a daily diet. 2,000 calories a day is used for general nutrition advice.

INGREDIENTS:
Raw Kombucha (evaporated cane sugar, black tea, kombucha culture), Cannabis Infused Simple Syrup (water, sugar, CO2 extracted cannabis distillate, food grade surfactant), natural flavors (blueberry, raspberry, blackberry, strawberry, and lemon), ginger root.

HIGHER ALTITUDE
MANUFACTURING
QUALITY CANNABIS CONCENTRATES AND EDIBLES

CANN BUCHA

100mg THC

BERRY LEMON GINGER

10mg per serving
8fl oz

Cannabis Infused Kombucha

*Marijuana has intoxicating effects and may be habit forming and addictive. Marijuana impairs concentration, coordination, and judgement. Do not operate a vehicle or machinery under its influence. There are health risks associated with consumption of marijuana. For use only by adults twenty-one and older. Keep out of the reach of children. Marijuana should not be used by women who are pregnant or breast feeding.

***natural separation may occur**

KEEP OUT OF THE REACH OF CHILDREN

Non-Alcoholic Beverage
Product may contain trace amounts of alcohol
<.5% by volume

This product has passed testing for residual solvents and microbial analysis. For more information visit
www.akhollyweed907.com

Manufactured by: Higher Altitude Manufacturing
2429 E 88th Ave
Anchorage, AK 99507
AK Marijuana Lic. # 11304

Received by AMCO 1.20.22. Payment 1.21.22

Flavor List

Brownish Green/Chai Tea

Yellow/Citrus

Dark Blue-Purple/Blackberry

Purple/Blueberry

Deep Red/Dragon Fruit

Light Brown-Orange/Ginger

Orange/Mango

Redish-Purple/Pomegranate

Purple/Grape

Light Yellow/Pear

Pink/Strawberry

Red/Raspberry

Yellow/Lemon

Light Amber/Honey

Received by AMCO 1.20.22. Payment 1.21.22

Light Pink/Grapefruit

Peach/Peach

Amber-Brown/Maple

Light Brown/Vanilla

Green/Lime

Orange/Pumpkin

Green/Apple

Beige/Cinnamon

Green/Basil

Yellow/Banana

Green/Rosemary

Orange/Tumeric

Pink/Passion Fruit

Or a combination of one or more of the above _____

Received by AMCO 1.20.22. Payment 1.21.22

Jurat

This certificate is attached to a Form MJ-16: Proposed New Marijuana Product

dated 5/11/2021.

Document information: 3 pages

STATE OF ALASKA

JUDICIAL DISTRICT/COUNTY/MUNICIPALITY OF Anchorage)

Subscribed and sworn to or affirmed before me at Anchorage, AK on this 11th

day of May, 20 21, by Eun Lee

Elisabeth Perry

Notary signature

Elisabeth Perry

Print name, serial number (if any)

My commission expires: 8/15/2022

ELISABETH PERRY
My Commission Expires
NOTARY PUBLIC
Aug 15, 2022
STATE OF ALASKA

Received by AMCO 1.20.22. Payment 1.21.22